UMASS/AMHERST
312066005133928

No 4462

LIBRARY
OF THE

UNIVERSITY OF MASSACHUSETTS · 1863

DATE DUE

UNIVERSITY OF MASSACHUSETTS
LIBRARY

MASSACHUSETTS
AGRICULTURAL
COLLEGE
LIBRARY

MASSACHUSETTS
AGRICULTURAL
COLLEGE
LIBRARY

MASSACHUSETTS
AGRICULTURAL
COLLEGE
LIBRARY

MASSACHUSETTS
AGRICULTURAL
COLLEGE
LIBRARY

FRANCIS QUARTLY,

Of Molland, Devon, England, standing by the side of CHERRY 50 and her Calf.

AMERICAN DEVON RECORD:

CONTAINING THE PEDIGREES OF PURE BRED

DEVON CATTLE,

IN THE

UNITED STATES AND DOMINION OF CANADA,

TO JANUARY 1, 1880.

VOLUME I.

JAMES BUCKINGHAM,

ZANESVILLE, OHIO.

FRANKFORT, KY.
PRINTED AT THE OFFICE OF THE KENTUCKY YEOMAN.
MAJOR, JOHNSTON & BARRETT.
1881.

636.22
D49r v.1

Entered according to Act of Congress, in the year 1880,
BY JAMES BUCKINGHAM,
In the office of the Librarian of Congress, at Washington.

LIBRARY
UNIVERSITY OF
MASSACHUSETTS
AMHERST, MASS.

PREFACE.

Some twenty-four years ago I began to collect the history of all the Devons imported into America, with their pedigrees and produce of the cows beneath them, and January 1, 1878, I had them arranged ready for publication.

At the request of many breeders I have added to it a list of all known pure bred Devons in America, with their pedigrees up to January 1, 1880 (with the produce of the cows beneath them), with the view of making a complete herd book.

In arranging this volume, I have discovered how careless many breeders are, and hundreds of letters have been written and received to correct mistakes, and make the work as perfect as possible, and neither time, labor, nor expense have been spared.

Some breeders may not find some of their animals in here, as a few breeders have neglected to answer questions, and others have been imposed upon by purchasing animals that were not purely bred.

But one breeder has *refused* to answer my letters. I regret it very much, and I think he will also. I have aimed to do equal justice to all.

I would not follow the motto of similar works, and refuse to record any animal not traced to importation. The largest portion of our Devons are descended from the Patterson importation of 1817, and they are older than any recorded. Patterson bred no other stock but Devons. He kept no record but ear-marks, but his integrity and honesty was above reproach. The following is my rule: "To entitle an animal to registry in the American Devon Record, the pedigree of any Devon must show descent from imported animals believed to be pure bred, or from animals shown

to be from herds of undoubted purity of blood in all its crosses."

In this book the breeder is the one who coupled the animals together; and where it is possible, it is stated that an animal was bred by such a one, and calved the property of such a one, and subsequent known sales are noted.

This book contains a history of the Devons of England by J. Tanner Davy, and a history of all the American importations.

Should any pedigree appear in this book that is erroneous, it is an oversight, and will be corrected in the succeeding volume. Breeders finding errors will please advise me of the fact. I would also impress on breeders the great importance of writing their pedigrees out very plainly.

The following is a list of Devon Herd Books published hitherto:

The first volume of the English Devon Herd Book appeared in 1851, the second volume in 1854, the third volume in 1859, the fourth volume in 1863, the fifth volume in 1869, and the sixth volume in 1875.

In 1855 there was an American reprint of the first and second volumes of the English Devon Herd Book.

In 1859 Sanford Howard published what has been known as Howard's Third Volume.

The first volume of the American Devon Herd Book appeared in 1863, the second in 1868, the third in 1872, the fourth in 1876, the fifth in 1879.

The Canadian and Nova Scotia Devon Stock Registers are not yet published.

I have made free use of these works, and cheerfully acknowledge my obligations to them. I accord their editors all honor for the painstaking labor shown in their preparation.

I have also carefully examined the old volumes of the American Farmer (which began to be published April 2, 1819), the Albany Cultivator (beginning March, 1834),

Country Gentleman (beginning in 1853), the New England Farmer (beginning in 1848), the Wool Grower and Stock Register (beginning March, 1849), the Ohio Cultivator (beginning in 1845), the Michigan Farmer and the Agricultural Reports of the various States and of the United States.

Entries for the Second Volume are now being received. Blank forms for making entries, arranged with a view to accuracy and plainness, will be furnished free of charge on application. These blanks should be carefully filled up by the person making application, and forwarded to me by mail: upon receipt of such application, proper registry will be made, and a certificate of entry returned.

Animals calved prior to January 1, 1880, will be entered free of charge; those calved after that time will be charged for at the rate of one dollar per head.

When an animal is sold, the seller should give the purchaser a certificate of sale. Blank forms for this purpose will be sent free of charge on application. The purchaser should forward this certificate to me with the transfer fee, which is twenty-five cents per head. Proper entry will be made on the books, and a certificate of transfer forwarded in each case.

Breeders will please inform me promptly of misses and abortions, with the dates in each case. Entries of such facts will be made without charge, as this is the only way that a perfect record can be kept, and swindling prevented.

JAMES BUCKINGHAM.

DEVON CATTLE.

HISTORY OF THE RISE AND PROGRESS OF THE DEVON BREED OF CATTLE.—PRIZE ESSAY, 1869.

BY J. TANNER DAVY, EDITOR OF ENGLISH DEVON HERD BOOK.*

The origin of most communities is necessarily obscure; it is, therefore, not to be wondered at that the fragments of history on which the origin of a particular breed of cattle rests are somewhat shadowy and uncertain. We learn from the early history of our country that invading armies frequently compelled the inhabitants to retreat with their flocks and herds into the wild, mountainous districts of Wales and the west of England, thus preserving their lives and property and the source from which those breeds constituting the "middle-horned variety" are supposed to be descended. Writers on cattle divide them into three varieties: The "Short-horned," originally found in the northern and eastern counties; the "Middle-horned," in the Western part of England, in Wales, Scotland, and Sussex; and the "Long-horned," in the midland counties and in Ireland; all agreeing that the "Middle-horned," of which the Devons form one variety, are descendants of the aboriginal breed of Great Britain. From the earliest records the Devons can be traced as the peculiar breed of the county from which they take their name, and of that portion of West Somerset adjoining it, where from time immemorial they have reigned alone, clad in beautiful red curly coats, well suited to the cold, damp climate of their hill country. In his work on Cattle, Mr. Youatt says:

"The slightest observation will convince us that the cattle in Devonshire, Wales, and Scotland are essentially the same.

* The numbers of animals not in parentheses mentioned in this essay correspond with those of this work. (American Devon Record.)

They are middle-horned, tolerable but not extraordinary milkers, and remarkable rather for the *quality* than the *quantity* of their milk; active at work, with an unequaled aptitude to fatten. They have all the characteristics of the same breed, changed by soil, climate, and time. We may almost trace the color, namely the *red* of the *Devon*, the Sussex, and the Hereford; and even where the black alone are now found, the memory of the red prevails, and has a kind of superstitious reverence attached to it in the legends of the country. In many parts of Scotland, and in some of the mountains of Wales, the milk of the *red cow* is considered to be a remedy for every disease, and a preservative from evil. Every one who has had an opportunity of comparing the Devon cattle with the wild breed in Chillingham Park, in Northumberland, has been struck with the great resemblance in many points, notwithstanding the difference in color, while the wild cattle bear no likeness at all to those of the surrounding country."

Again, speaking of skulls of cattle found in various parts of England, he says:

"There is a fine specimen in the British Museum; the peculiarity of the *horns* will be observed, resembling smaller ones dug up in the mines of Cornwall, and preserved in some degree in the wild cattle in Chillingham Park, and not quite lost in our native breeds of Devon and Sussex, and those of the Welsh mountains and the Highlands."

Persons in the habit of visiting our show-yards must see that there is still a similarity between the Devon, Hereford, Scotch, and Sussex cattle, particularly the former and the latter; indeed, it is so great that an inexperienced observer would fail to detect any material difference, especially when we notice how much the Sussex cattle resemble in the crescent-shaped, turned up horn and heavy eye, as well as in size and shape, those Devons bred about Taunton, particularly before they had been so much mixed with North Devon Bulls.

A great difference is perceptible in animals of the same breed. Large breeds and bulky varieties of the same are co-extensive with a warm climate and rich pasturage, whilst smaller breeds and their varieties are met with in colder and poorer districts. In proof of this, attention may be directed

to the larger class of Devons, with long straight hair, bred in the fertile Vale of Taunton Deane, as compared with those bred among the hills of North Devon, so noted for their rich curly coats, which they frequently lose after a change of pasturage to a richer and warmer district, but which desirable appendage cattle brought from a distance frequently acquire by the end of the autumn after having been summered on those hill pastures.

Unquestionably, the original seat of the Devon breed was in the district bounded by the river Taw on the west, extending from Barnstaple to about the point where the South Molton railway station is now situated, from thence to Bampton, Wiveliscombe, Taunton, then turning towards Williton and on to the Bristol Channel, which forms its northern boundary. Some would probably confine it within narrower limits, but it is necessary to approach this subject truthfully, without prejudice or partiality for any particular variety. Mr. Shillabear, the agent for the present Earl of Leicester, states that it was towards the close of the last or the commencement of the present century that the late Lord Leicester (who was a very good judge of stock) became a purchaser not only of Devon steers for working, but also of the best males and females for breeding purposes, and, as is well known, he soon established a valuable herd. In this example he was followed about the same time by Mr. Talbot, of Temple Guiting, Gloucestershire, and by Mr. Childe, of Kinlet Hall, in Shropshire, all of whom exercised sound judgment in their selections in Devonshire and in their after-management of the cattle at home. Some years after this (about 1830), Mr. Childe (whom the late Mr. William Davy, of Flitton, considered, *as a purchaser*, the best judge of Devons he ever met with), bought Prize 152, one of the best stock-getters the Quartlys ever bred, whose offspring gave as much satisfaction in Shropshire as it had previously given at home. A grandson of his, bred by Mr. Talbot, of Temple Guiting, won the gold medal at the Smithfield show

in 1838, having been purchased in Northampton fair by the late Mr. Clerk Hillyard, who offered, some time in the summer previous, to show him against any ox in England. Unhappily, Mr Childe's splendid herd were sold and dispersed at his death, which occurred a few years afterwards.

Vancouver, treating of Devon cattle in his "Report of the Farming of Devonshire," published in 1808, says "they are an important breed of animals, active at work, and their aptitude to fatten is unrivaled;" but further states "they were then declining in their general standard of excellence and numbers," which he traces to "the great demand made for them from other parts of England, where the purchasers (Mr. Coke, afterwards the Earl of Leicester, and others) spare neither pains nor price to obtain those of the highest proof and beauty." Towards the close of the last century some of the country gentlemen who farmed, and the majority of the most influential yeomen, bred superior, hardy, handsome Devons, possessing great aptitude to fatten, consequently such animals were plentiful, and could be frequently purchased at ordinary rates (say from £15 to £20) in the local fairs and markets; while the highest price for the service of the best bulls did not exceed 5*s*. However, we must not quite forget that, at that time, the demand being chiefly local, nearly, if not *all*, farm stock found its way into the public market or fair for sale; whereas, now there is a great private demand for good animals of all descriptions, and numbers of the most valuable are sold by private contract to customers who come to the homestead, and thus are rarely seen by the general public except at sales or in a show-yard. A little later many were tempted by the excessively high prices offered (during our wars with America and France) to sell even their best cows or heifers at great prices for slaughter, their fattening propensity being so great that then, as at present, even milch cows were in the autumn almost always fit for the butcher. At this time also purchasers from a distance carried off many of the

choicest animals, at what were then thought enormous prices, to found new herds in other counties. Many who had sold the greater part of their best cattle were next attracted by the high price of corn; consequently sheep, turnip-husbandry, and corn-growing became necessary and important. As in a state of domestication all animals are subject to man's will and control, it follows that they will naturally degenerate, unless sound judgment be exercised in breeding them. In the absence of this precaution during the time just alluded to, a class of inferior stock sprung up where those of a superior kind had previously existed. Fortunately, there were several spirited exceptions to this rule, of men who were justly proud and fond of their native breed, and who would not be tempted by high war prices, and by other offers, to part with their best, but retained and handed them down to their descendants, in whose possession in many instances they still remain. Among these were the Messrs. Quartly, of Molland; Davys, of Rose Ash and North Molton; Merson and Michael Thorn, of North Molton; Tapp and Buckingham, of Twitchen; Mogridge and the Halses, of Molland, and others. Seeing what was taking place, that the best animals were being killed for beef, or bought and carried out of the district, the late Mr. Francis Quartly sometimes outbid the butchers in order to obtain a very superior beast possessing the qualifications he thought most important (or to replace one he considered inferior). Thus he picked out the trumps from many hands, and by breeding from and intermingling them with his own, he brought the Champson herd to great perfection. Cattle shows were not then generally established, so that there were few, if any, opportunities of testing the relative merits of the several herds. Soon afterwards one was established at Torrington, and about 1831 the Devon Agricultural Society was founded at Exeter, followed by others at Barnstaple, Taunton, etc., all holding annual exhibitions, affording the public opportunities of comparing

well-bred, symmetrical animals with those more generally kept. The undeniable fact that the former met with a more ready sale, and commanded higher prices, caused many to take an interest in and desire to possess some of the old blood, and to purchase or avail themselves of the services of superior bulls at an almost nominal charge, say of 5*s*., or even less; and thus in time to assist in increasing the number of better class animals and restoring the Devons to their former pre-eminence.

Since then railways and steamships have helped to bring out sales, giving increased facilities to purchasers from all parts of the world; while the publication of the Herd Book has tended to establish an interchange of minds among breeders, and to fix attention to different sorts of bloods; so that the Devons, instead of being confined as formerly to their native county and West Somerset, have been conveyed to new homes at the royal farms near Windsor, to many counties in the United Kingdom, to Mexico, Jamaica, Canada, Australia, France, and the United States of America, where there are many valuable herds doing well, as the following extract from a letter from Mr. Daniel Steinmetz, of Pennsylvania, written last year, proves. He says: "Devon cattle are thriving in America; they are a profitable breed, and withstand changes of soil and temperature well." In their original strongholds they have been largely kept by *tenant farmers* from time immemorial, clearly proving that they are a good *rent paying* breed, especially in cold, hilly districts, where more bulky animals would fare badly; they rapidly outstrip most others when kept on rich land, and experience proves that they will flourish anywhere under proper treatment. If any are bold enough to state that the progeny do not maintain the high character of their parents for symmetry and quality in any particular district, let them ask themselves whether the deterioration (if it exist) be not mainly attributable to their own ignorance of the true principles of breeding, and a lack of knowledge

to select the male by which any particular female will be likely to produce the most valuable offspring. It is only by a thorough knowledge of those laws and their proper application that we can ever hope to improve, or even maintain, any kind of stock in a state of excellence. It does not necessarily follow that well bred females will produce really first-class offspring, unless they are put to those males best suited to them in character, form, and quality. The generality of farmers should confine their attention to the production of beef, leaving bull-breeding to those few who possess capital, skill, and the powers of observation so indispensable to a successful prosecution of this difficult and precarious department of business. Some people think the Devons generally were larger thirty or forty years ago, and instance the dairy of cows which the late Mr. Michael Thorn once turned into North Molton Fair. That the latter were gay headed, upstanding, useful animals, no one can deny; at the same time it is asserted by good judges who can remember them, that they were deficient in those extra rich symmetrical "gems" which have since won our royal agricultural prizes, and in that high *quality*, perfect symmetry, and *depth of frame*, now to be met with in our best dairies. It was not uncommon in those days to allow heifers to attain, and sometimes to exceed, the age of four years before calving; thus their growth was unchecked; at present, partly from the necessity of bringing them into pay earlier, and partly from the difficulty occasionally experienced in breeding from older animals, they are allowed to calve at three, sometimes at two and a half years. In the latter case, without attention and good keep, the frame will be smaller and the growth of the horn checked, depriving the animals of their grand and otherwise imposing appearance. It is impossible that such immature creatures can stand this unnatural drain without damage, and probably, if the practice be systematically pursued, as well as that of breeding extensively from *very young* bulls, the general

hardihood of the race will become impaired and their size reduced. Many reasons exist why Devon breeders are seldom exhibitors at Smithfield or Birmingham fat stock shows. They know it is useless to send any but a perfect animal to either, and having such a large demand for bulls, the best, and indeed nearly all the bull calves, are reared for that purpose, and good cows are bred from up to an age when they would be too old to exhibit. Moreover, their farms are more adapted for breeding than for feed purposes, with which exhibiting at fat stock shows might seriously interfere.

Splendid specimens are, however, often sent from the Royal, the Earl of Leicester's, Lord Portman's, and Mr. Farthing's farms; and very fine animals bred by Messrs. Mogridge, Davy, Quartly, Passmore, Tapp, Turner, and others, are exhibited by gentlemen who have purchased and fed them. Land owners might assist in improving the breed of stock generally, and confer a great benefit on their tenantry, by purchasing and keeping a good two or three year old bull, where the tenantry and neighbors might, if they choose, avail themselves of his services at a moderate charge. In this way, the bull would more than earn his keep. If the plan were pretty generally adopted, the improved condition of farm-stock would in a very few years bear testimony to the soundness of this assertion. Many will remember that for some years after Messrs. Bult and Bond brought the bull of Hundred Guinea 91 into the neighborhood of Taunton, on going into the local markets one could not fail to recognize steers and heifers got by him, by their superior quality and symmetry. The prizes offered by the Torrington Agricultural Society in West Devon have led to the introduction of many well-bred bulls into that neighborhood, and the importance of this fact will appear when we consider the immense number of cattle reared in, and sent by, dealers from North and West Devon and Cornwall for sale at Bridgewater, Bristol, and

Banbury markets, from which those remaining unsold go on to Northampton weekly markets, where they are usually bought by graziers and dealers who attend it from the counties of Buckingham, Bedford, Cambridge, Leicester, and Northampton. Cattle from Bratton, Crediton, and South Molton autumn fairs are sent to Barnet on the 4th of September, whilst those from North Molton and Bampton October fairs go on to Blackwater, in Hampshire, for the 8th of November; and, if unsold, from thence to Kingston-on-Thames, on the 13th. Most of the heifers are sent into Somersetshire and Dorsetshire to be fattened, to which districts also a great many yearlings from North Molton May fair and from the neighborhood are annually sent.

The "South Hams Breed," to be met with in South Devon, are quite a distinct variety, and appear to have been at some time crossed with the Guernsey. They are said to be good milkers, possessing large frames, coarse bones, and an immense quantity of offal. Luckily, the land on which they are fattened is rich, and after a time they make great weights, having large internal accumulations of fat, an excess of which is the farmer's loss and the butcher's gain; but their flesh, which consists more of the fourpenny and less of the ninepenny beef, is decidedly inferior to that of the North Devon. Nevertheless, they have several warm advocates among tenant farmers in South Devon, who say that they are fairly remunerative. It is to be regretted that, whilst retaining their milking properties, no endeavor appears to be made to convert their wedge-like shape into a nearer resemblance to a parallelogram, together with a tendency to lay on beef in the most valuable parts.

From the earliest times the true Devon color has been red, varying from a dark to a lighter or almost chestnut shade, which in summer often becomes beautifully mottled with darker spots. Twenty or thirty years ago those of the lighter color were more plentiful than at present; they are often of the richest quality, though perhaps less hardy

than those of a little darker shade. The hair of very dark-coated animals is wiry, and the skin hard and coarse, indicative of less aptitude to fatten, and of inferior quality of flesh. Extremes should be avoided, viz: delicacy of constitution on the one hand and coarseness on the other, those of a middle shade being, on the whole, the most serviceable. Devon breeders strongly object to white. Undoubtedly an animal without any is preferable, though it would be unwise to reject one, perfect in all other respects, if the white be confined to the udder only. Black or mottled noses are almost unknown, and certainly consign their possessors to the butcher's stall for veal. Judging from the rude state of agriculture (until within say the last 150 years), it is not improbable that our ancestors (who required their cattle for beef only) were less fastidious than we are, and probably did not object to breed from an animal with a dark muzzle, or a little white on the skin, if it came up to their standard as a meat producer.

Devons were formerly much sought after for their activity, worked up to five years old, and then fattened; but ox labor has been found unequal to the present system of husbandry. It is undeniably true that, until a comparatively recent period, the existence and reputation of the Devon breed was chiefly sustained by yeomen who could not afford to give each other the almost fabulous prices which are paid for Short-horns; and, owing to the isolation of the county, and the difficulty of communication with their native district more particularly, they had not become so fashionable. The "Herd Book," however, proves that since that time each succeeding year secures fresh adherents and admirers among noblemen and extensive land-owners. Previous to its publication, Devon breeders spoke of their best animals by some distinguishing name (often that of the donor of a prize it had won, as, for instance, the bull Sillifant 170, was so called after Mr. Sillifant, who first gave the prize for a bull yearling at Exeter), or it referred to any accidental cir-

cumstance connected with its career, thus enabling themselves and their neighbors to recognize any particular beast alluded to. Strangers, however, found this more difficult; therefore, Captain Davy, of Rose Ash,* observing the deficiency, and thinking they deserved to have their pedigrees recorded, and that it would assist the public in tracing out different sorts of blood, compiled and published the first volume of the "Devon Herd Book" in time for distribution at the Royal Agricultural Show at Windsor in 1851. It contained the entries of 132 bulls and 483 cows, alphabetically arranged, and numbered separately for the sake of distinction and reference. From the accuracy with which the pedigrees of these beasts were preserved by their owners and handed down to their successors, a larger number could have been added and the whole traced to a more remote period; but it was thought sufficient to include those only, and trace their parentage to others, which the majority of living persons interested could easily identify. Among the earliest was Prize 152, calved about 1819, bred by Mr. Quartly, and sold to Mr. Childe, of Kinlet; Forester 77, also bred by Mr. Quartly in 1827, and his great grandsire, bred by the late Mr. J. T. Davy, of Rose Ash; Oxford 128, bred in 1836 by the late Mr. W. Davy, of Flitton, who gained the first prize at the Royal Agricultural meeting at Oxford; Cambridge 24 and Sillifant 170 were well remembered. The fourth volume, bringing up the number of bulls to 768, and females to 2474, was published in 1863, and the fifth volume, bringing pedigrees down to the present time, is in course of compilation.†

It is pretty generally understood that other families have been Devon breeders as long as the Quartlys; but it cannot be denied that the late Mr. Francis Quartly, of Champson in Molland, by purchasing the best he could obtain and breeding them with his own was very instrumental in bring-

* The author of this Essay.—Ed.

† Fifth volume issued in 1869, and the sixth volume in 1875.

ing the race to perfection, and in the latter part of his career received valuable aid from his nephews, Messrs. John and James Quartly, in successfully exhibiting them in the early days of cattle shows. In the summer of 1850, the public, to mark their value of Francis Quartly's services as a breeder, presented him with a full-length portrait of himself, standing by the side of Cherry 50 and her calf. Persons, whose memory only carries them back to the period during which Devonshire has had the advantages of railway communication, can hardly imagine the impediments which a resident in the north part of it had to encounter in sending stock for exhibition even to the county society's show, where the journey to and from Exeter occupied two days each way—as much time as is now required to send them from one end of England to another, but then also accompanied with greater risk and trouble. Whilst private donors offered handsome premiums, the majority given by the society were comparatively small. This, combined with the distance and other obstacles, probably prevented breeders in remote parts from exhibiting so largely and frequently as they would have done under more favorable circumstances. Some few availed themselves frequently of the chance of exhibiting, but the greater number preferred avoiding the trouble, risk, and expense, and more especially the time it took them and their servants away from home; for the practice of exhibiting stock with trained feeders and attendants was then unknown.

It will be found, on reference to the "Herd Book," that many of the prize Devon bulls can be traced back to Forester 77, proving what was stated in his pedigree, "that he was a very celebrated bull." He was bred by Mr. Quartly in 1827, by a great grandson of Prize 152, before mentioned as having been sold to Mr. Childe, of Kinlet. Mr. Quartly also bred his dam, but her grandsire was bred by the late Mr. J. T. Davy, of Rose Ash. It has already been stated that before the publication of the "Herd Book," animals

were often named from some circumstance connected with their career; thus Forester was so called from his having been sold to the late Mr. Knight to run with heifers on the Forest of Exmoor, where he remained some time. At length Mr. Quartly discovered the mistake he had made in selling such a valuable stock-getter, and was highly delighted when, after some trouble, he succeeded in repurchasing him, more prize animals being descended from him than from any other bull. Among them was Mr. F. Quartly's great favorite, Curly 71, whom he esteemed with her mother, Long-horned Curly 207, two of the best cows he ever bred. Curly gained a first prize at the Devon Agricultural show at Exeter, and was the mother of the first prize bull Hundred Guinea 91, and the first prize cow Pretty Maid 288, at the Royal Agricultural Show at Bristol; also of Rosebud 321, winner of the second prize as an in-calf heifer at Lewes; and a host of other first prize animals. Sillifant 170 (so named from his having obtained a prize offered by Mr. Sillifant at the Devon Show) was a grandson of Forester 77. In 1836 Mr. F. Quartly relinquished business, had a sale, and was succeeded at Great Champson in Molland by his nephew, Mr. John Quartly, with whom he resided until his death, on the 23d of July 1856, aged ninety two. Mr. John Quartly writes: "Great Champson, the farm I now rent of Sir N. W. Throckmorton, Bart., has been in the occupation of my forefathers, my uncle, and myself, *for one hundred and seventy years;* and I believe the cattle now on the farm are of the same breed as those at the beginning of that time. At my uncle's sale, in 1836, I bought one bull-calf, six cows, five heifers, and two heifer-calves." Among these were two of the cows before mentioned, viz: Pretty Maid 288, and her mother Curly 71, who in 1837 bred Mr. John Quartly the far-famed bull Hundred Guinea 91; he was purchased in 1840 by Messrs. J. S. Bult and Bond, near Taunton, for what was then thought an extraordinary price for a Devon bull, viz: one hundred guineas, and was ever

after known by that name. He gained the first prize at the Devon Agricultural Show as a yearling, in 1838; at the next show, in 1839, the first prize as an old bull; a silver cup at Taunton in 1840; the first prize in Class 1 at the Royal Agricultural Show at Bristol in 1842; and the first at Tiverton in 1844. His sire was Sillifant 170. When he was located in the vale of Taunton Deane he first added superior quality and symmetry to the size of beasts kept in that district, from which many of his progeny found their way into the prize-lists of the Royal, Smithfield, and other shows. Mr. John Quartly bred the Earl of Exeter 71, also descended from Curly 71, and Forester 77, who was the winner of the following Royal Agricultural prizes, viz: second at Exeter in 1850, and first at Windsor in 1851; the Duke of Chester 221, winner of the first prize at Chester, and afterwards sold to Viscount Falmouth; Frank Quartly 80, sold to Colonel Morris, of New York, where he gained first prizes at the State show and at the American Institute in 1853; and Sultan 192, a Royal Prize bull, are all descended on *both* sides from Curly 71, and Forester 77. Handsome 165, Lovely 217, Playful 280, all Royal winners, claim the same descent. The late Mr. Henry Quartly (brother of Francis) died at West Molland in 1840; at his sale, which took place soon afterwards, his son, Mr. James Quartly, purchased about twenty bulls, cows, and heifers, having previously bought Sillifant 170, at his uncle Frank's sale in 1836. Of the many Royal Agricultural and other first prize bulls bred by Mr. James Quartly, the following can be traced on *both sides* to Forester 77, and to Curly 71, viz: Baronet 12, Quartly's Prince of Wales 147, Emperor (41), Napoleon 119, Warrior (548), King of the Bretons 92, and Lord Kerry (664). Among the prize females are Bracelet 32, Rosebud 321, Dolly Varden (142), Moss Rose (903), first at Carlisle; Duchess of Chester (1299), first at Chester and at Warwick. And on one side, the Duke of Devonshire 60, first in Class 2 at Exeter; Duke of York 70, first in Class 2 at York in

1848, and first at Exeter in 1850; Sylph 350, second at Lewes; Princess 300, and a host of others.

The late Prince Consort first established a herd of Devons in 1856 from those of Messrs. Turner, Farthing, Mogridge, and Quartly. The prize-lists of the Royal, Smithfield, Birmingham, and other Agricultural societies, testify how judiciously the managers of that herd have bred animals combining the extra quality and symmetry of the North Devon with the size of the Somersetshire Devon. The Royal stock were first entered in the third volume of the "Herd Book" in 1859. Zouave 216, who had such a splendid back and loins, and claims descent from Forester 77, gained the first Royal Agricultural prize at Chelmsford in 1856, and a second in Class 1 at Chester. A son of his, the Colonel 33, gained the first prize at Carlisle as a bull-calf, and at Chelmsford as a yearling; his grandson, Prince Alfred 143, gained first prizes at Battersea as a calf, and at Worcester as a yearling. Prince Alfred's own sister, the Rose of Denmark (3019), gained the first prize as a calf at Worcester, and as a 2 years and 11 months old heifer at Plymouth; both combinations of Quartly's and Farthing's blood. At Mr. John Quartly's sale in 1860, Peace and Plenty 255, and Dairymaid (1264) were added to the Royal herd. The former was in calf by Napoleon 119, and produced Crown Prince 39, the first prize yearling bull at the Royal show at Battersea.

The Davy family have bred choice Devons for the last 150 years; they know that John Davy, who died at Rose Ash in 1790, aged 84, always bred them; at his death the herd was divided between two of his sons, the late Mr. John Tanner Davy, who inherited his property at Rose Ash, and William, who had the leasehold property of Flitton Barton in North Molton. The elder brother, John T., had always a noted herd, and, after the establishment of local agricultural societies, he gained many prizes at Exeter and Barnstaple, particularly with his favorite cow, Flower,

and her family. He was compelled by ill health to relinquish farming in 1842, soon after the Royal Agricultural Society was established, or in all probability he would have been a successful exhibitor. He bred the grandsire of Tulip 363, dam of the celebrated bull Forester 77, proving that in early days no jealous show-yard feeling existed among breeders; but living near, and knowing one another well, they bought, sold, and worked from each other's bulls without reserve, their aim being to improve the general symmetry, quality, and flesh points of their beasts. The late Mr. Thomas, of Rose Ash, very successfully exhibited many animals bred by, or immediately descended from, Mr. J. T. Davy's herd; among them, the first prize bull at Exeter, Lopes 101, and the celebrated prize cow, Taunton 353, calved in 1837; and gained a silver cup at Taunton in 1840, at Exeter as the best breeding cow, and in 1841 at Taunton as the best cow and offspring. Her daughter, Birthday 26, who gained the first prize as a cow at the Devon Show at Exeter, also at Barnstaple, was afterwards sold to Colonel Morris, of New York, and there laid the foundation of a family of Devons which are highly prized. Mr. J. T. Davy died in 1852, and was succeeded by his son, Captain Davy, the editor of the "Devon Herd Book," who bred among others Mayboy 115, also of Forester descent, the winner of many prizes in the United States; also Richmond 161, a Bath and West of England winner. The herd of the late Mr. William Davy, of Flitton Barton, North Molton, combined size, quality, and good milking properties. Previous to his death, about 1840, he gained a number of prizes at the Devon Show at Exeter and at the North Devon show at Barnstaple; since then the successes of his son, Mr. James Davy, at the Royal Shows, at the Taunton, at the Devon Show at Exeter, at the Bath and West of England, and at Barnstaple, are well known, and are doubtless attributable to the unprejudiced manner in which he has occasionally availed himself of opportunities of infusing

fresh but *equally* pure blood (which is a *sine qua non*), thus avoiding the evils of breeding in-and-in too closely. This, however, is approaching disputed ground, and it is undesirable to pursue the subject further. The Flitton herd gained its first laurels in the early days of the Royal Society's shows, viz: at Oxford, where Oxford 128, who had been previously sold to Mr. Paull, gained the first prize. He was a son of Forester 77, and on the dam's side was solely descended from prize cows bred by the late Mr. Davy. A yearling heifer gained the first prize at the Royal Agricultural show at Bristol. Nelson 122 gained the best prize at Barnstaple, and the second at the Royal Show at Windsor. Napoleon III 120 gained a prize at the Bath and West of England Show at Newton, and the first at the Salisbury Royal; he combined Quartly blood on the side of the sire, with Davy blood on that of the dam. Eclipse 73, a first-prize bull at the Bath and West of England Show at Tiverton, was of similar descent, and was sold to Charles Sturgeon, Esq., for transmission to Australia. At the Royal Show at Battersea, the Society offered, in addition to the ordinary prizes, two gold medals—one for the best male Devon in any of the classes, and the other for the best female. Mr. James Davy won both, with Duke of Flitton 62 and Temptress 354. In dealing with this herd, it is only fair to quote the unprejudiced report of the Stewards of Stock at Battersea. At p. 379, "Royal Agricultural Journal," Vol. XXIII, it is stated: "The Devons are the best I have ever seen, and I have attended eleven Royal meetings; the cows, heifers, and yearling heifers especially, were very superior. Mr. James Davy, of Flitton, sent five animals, and won four firsts and a second (against one of his own), besides taking both gold medals with the Duke of Flitton 62 and Temptress 354." Princess Alice (2283), the first-prize yearling, who had previously won the first-prize calf at at Leeds, was drawn out with Temptress for the gold medal.

Further on the report says: "Two such yearlings as Mr. Davy's Princess Alice (2283), and Young Empress (2448)

have been seldom seen in one man's possession." Since 1862 Mr. James Davy has only exhibited at the Royal Show at Plymouth, where his bull, Duke of Flitton the 2d 63, gained the second prize, Empress 2d (2669) won the first prize as a cow, his 2 years and 2 months old heifer gained a third, and his two yearling heifers, daughters of the Duke of Flitton 62, the first and third prizes. In December, 1867, Mr. Smith, of Exeter, gained the first prize and a silver medal for an ox, bred by Mr. Davy, and a grandson of his gold-medal cow.

Mr. George Turner, of Brampford Speke, and Bowley (late of Barton) commenced breeding in 1818, inheriting some from his father. He says: "I also purchased the best I could get from the late Mr. John Tanner Davy, of Rose Ash, the Messrs. Quartly, Mr. W. Davy, of Flitton, and Mr. Halse." Although Mr. Turner can not claim to be one of the earliest Devon breeders, still by prudent selections from the best herds, skillful breeding, and exhibiting extensively, he has borne his fair share in sustaining and spreading their fame, and has been a successful competitor at the Devon, Royal, Bath, and West of England, Smithfield, and Birmingham Shows, having bred the following Royal first-prize bulls: Derby 45, combining Quartly and Mogridge blood; Turner's Prince of Wales 146, of Davy and Quartly descent; Omer Pasha 127, Protection 154, of Turner and Mogridge blood; Duke of Devon 59, a winner at Gloucester and Paris; Czar (172), at Lincoln, and the Zouave 216, who was successively shown and gained first prizes as a calf, a yearling, and an old bull at the Royal Shows. All these were descendants of Forester 77, and again two younger scions of his took first and second prizes at the Plymouth Royal Show, and second and third prizes at Battersea Mr. Turner has also gained many prizes with females, exhibiting for the first time at the Royal Show at Cambridge, where his two heifers gained prizes, and a first at Derby in 1843. Hawthorn 167, and Wallflower 382, own sisters, and Ruby (405),

gained prizes at Windsor; the latter also at Carlisle; and Lady (241) was a prize cow at Gloucester. Vaudine (1699), a daughter of Wallflower 382, sustained Mr. Turner's celebrity at Chester, and at the Bath and West of England Shows; Piccolomini (1540) won the second prize at Battersea, of whom the stewards in their report speak as "a surpassingly good cow," every one of these claiming descent from Forester 77.

Mr. Richard Mogridge, of Cophall, Molland, is not a frequent exhibitor, but has bred many animals which, in other hands, have gained first prizes. He only once exhibited at Smithfield, when his heifer obtained the first prize in her class, and was the "reserved number" for the gold medal, in case the one to whom it was awarded should be disqualified. Among those which he sold to the late Prince Consort was the first-prize steer at Smithfield, in 1854, own brother to his heifer. He sold Mr. Turner Abd-el Kader 1, winner of the first prizes at the Royal Shows at Gloucester and Lincoln; and bred Countess (79), the dam of Czar (172), the first prize bull-calf at Lincoln. Young Forester (759), bred by him, gained the first prize at the Bath and West of England Show at Dorchester. All these giants were scions of Forester 77.

The Mersons, of Brinsworthy, have bred Devons for two or three generations, and a goodly array of silver cups and other trophies on their sideboard bear testimony to their frequent successes. Mr. Richard Merson bred Cambridge 24, the first-prize bull at Cambridge, one of the Royal Agricultural first-prize animals not descended from Forester 77. His Northampton 124, the first Royal winner at that place and of other prizes,* as well as his Sultan 191, who was placed second at York, and was afterwards sold to Mr. Blomfield, in Norfolk, must acknowledge their Forester

* Northampton 124, viz: 1st at the Taunton Cattle Show, a prize at Bath, a prize at the Warwick Agricultural Show in 1850; and a prize of 10*l.* at the same show, as being the best animal exhibited for breeding purposes.

descent. Northampton 124 became for a time the property of Mr. Bond, near Taunton, enabling the Somersetshire breeders to continue that improvement in the quality and symmetry of their herds which Hundred Guinea 91, had recently introduced ; he was afterwards sold to Mr. Umbers. Mr. James Merson, since the death of his brother in 1855, has fully sustained the character of this herd, as the successes of his Prince of Wales (499), winner of the first prize at the Bath and West of England Show at Cardiff, and a cup at Newport, Dairymaid (1260), Lovely (1461), Stately (1656), as well as his numerous prizes gained at the Royal Shows at Newcastle, Battersea, and Plymouth, fully prove.

The late Mr. Hole, of Knowle, near Dunster, bred Champion 26, a son of Hundred Guinea 91, who, after winning first prizes at Dunster, Taunton, and at the Royal Show at York, was sold to Lord Portman. His son, the present Mr. Hole, restricts himself almost entirely to Quartly blood. His Queen of the West (394) gained the first prize as a yearling at the Northampton Royal Show, and a cup at Taunton ; Miss York 237 by Champion 26, gained him a first at the Royal Show at York ; while Belle of the West (529) brought home a cup from Taunton in 1852 ; Rosetta (1026) and Fair Maid of Somerset (695) gained the first prize for a pair of heifers at Plymouth, and Favourite (718) brought him a prize from the Gloucester Royal—all claiming Forester descent.

Mr. W. M. Gibbs, near Taunton, gained the first prize at the Royal Shows at Norwich for his yearling bull, and a prize at Exeter for his heifer. He, with Messrs. Fouracre and Bond, for some years successfully exhibited the progeny of those two symmetrical North Devon Bulls, Hundred Guinea 91 and Northampton 124, mingled with their large-framed cows.

Mr. Walter Farthing, of Stowey Court, Bridgewater, says: "I can trace my herd of Devons back to my great-great-grandfather, a Mr. John Farthing, who lived at Yarford, in

Kingston, near Taunton. Wonder 213 was the first Royal winner my predecessor, the late Mr. Samuel Farthing, ever bred, and the first he ever exhibited of his own breeding at the Royal Agricultural Show, which animal laid the foundation of my best families as prize winners." Wonder 213 was the sire of many prize-takers at the Royal, Bath, and West of England, and other Agricultural Societies' Shows, and in Paris, viz: Lewes 98 gained prizes at Taunton and Bath in 1850; at the Royal Show at Taunton, Bath, and Bridgewater in 1851; at the Lewes Royal Show in 1852, and prizes at Warwick after he was sold to Mr. Umbers. Bessie (534) the first prize cow at the following Shows: the Lewes Royal, the Bath, and West of England, at the Taunton and Bridgewater Shows—was by Wonder 213, with a mixture of Davy's blood on the dam's side. Lovely (856), the first-prize cow at the Royal Show at Lincoln, at Plymouth, and at Bridgewater, was by Wonder 213, as was Punch 311, a prize cow in Paris. Mr. Walter Farthing has gained nearly 160 prizes, which entitle him to rank as the principle Devon breeder in Somersetshire. This pre-eminence is due to his skill in freely mingling some of the purest North Devon blood with his own larger-framed animals, thus combining quality, symmetry, size, and the best specialties of different herds. His reply to the question, "which are the two best animals, one male and one female, you ever bred?" bears out this assertion. He says: "I think Viscount 204 and Nelly (1512) the best male and female I ever bred, and the two best I ever exhibited in public as yet; the two have won for me 24 prizes." Viscount 204, who gained prizes at the Royal Shows at Leeds, Battersea, and Plymouth at the Bath and West of England Shows at Truro and Wells, and at the Taunton and Bridgewater Shows, was a combination of Farthing's Davy's Quartly's, and Merson's blood, whilst Nelly (1512) was by Baronet 14, a son of Quartly's Baronet 12, out of Mr. Farthing's Punch 311. It is still further apparent in his fol-

lowing Royal and Bath and West of England first-prize animal Lord Quantock 102, Prince (277), both by Baronet 12, Colonel (594), and Duke of Leeds (618), by Sir Peregrine 173, of Quartly and Farthing blood, and claiming Forester descent. Bessie (534) combined Davy's and Farthing's blood, and Fancy (704) was a granddaughter of Mr. R. Merson's Northampton 124. He has also used the Forester bull Sir Peregrine 173, a Royal and Bath and West of England first-prize winner, who, although bred by Sir Alexander Hood, is an almost pure bred Quartly, and the sire of Viscount before mentioned. Mr. Farthing bought Constitution 37 at Mr. James Merson's sale, September 6th, 1865.

Mr. Charles Boucher and others breed useful, large-sized animals near Wiveliscombe, using North Devon bulls. His Eclipse (39) by Prince Albert 140, bred by Mr. James Quartly, gained a cup at Taunton in 1849. Mr. Boucher bred Duke (31) by Quartly's Baronet 12, and his neighbor, Mr. Elworthy, bought Elworthy (40) by President 136, of the late Mr. Richard Merson, of North Molton. Messrs. Lyddon, of Withiel Florey, and Paull, of Ilminster, adopted the same plan of getting their bulls from Devonshire. Mr. C. F. Perkins, of Kingston, near Taunton, established a herd about seven years ago, buying chiefly from Mr. Farthing, and wisely using the almost pure Quartly bull, Sir Peregrine 173.

Mr. Taylor, of Harptree Court, founded a herd of Devons about the same time, making his selections principally from Davy, Merson, Mogridge, and Quartly, and purchasing the gold medal bull, Duke of Flitton 62, after the Battersea Show. He gained a first prize at the Royal Show at Plymouth for his bull calf Profit's Duke (912) by Duke of Flitton 62, out of Profit (992), bred by Mr. Davy, and a second prize for a cow bred by Mr. Merson.

The late Earl of Leicester was one of the earliest patrons of Devon cattle from a distance. His selections were from nearly all the best Devonshire herds, and it was from Holk-

ham that their first exportation to the United States took place. The present Earl has gained many prizes at Birmingham and Smithfield, also a second prize for his bull Monarch 117, and the first for his cow at the Royal Show at Norwich, together with a prize for his two-year old bull at Lewes. Two Quartly bred bulls, Prince of Wales 147 and Napoleon (250), together with Athelstone (364), bred by Captain Davy, were used at Holkham for some time.

Mr. John Blomfield, of Warham, Norfolk, has long been a noted breeder, winning three prizes at the Royal Show at Norwich. He bought Sillifant 170, the second prize bull at York; and in 1862 Mr. James Davy's Garibaldi (636), a son of his old favorite Palmerston 129.

Mr. A. Hammond, of West Acre, beat Mr. Blomfield in the heifer class at the Norwich Royal Show.

His Grace the Duke of Manchester gained the first prize for his bull, and the second for his cow, at Northampton in 1847.

Mr William Umbers, late of Wappenbury, Warwickshire, commenced Devon breeding in 1810, buying from Messrs. Tapp, Davy, Reynolds, and Burnell, in Devonshire, and from the late Mr. Childe, of Kinlet. He once sold a heifer for 10*d.* per lb. for the living weight, so that she realized 60 guineas. His son, Mr. Abraham Umbers, inherited his stock, and has gained many prizes; his herd now consists of three bulls, eleven milch cows, and several in-calf and younger heifers.

The late Mr. T. Umbers also gained many first prizes with his Devons, which, at his decease, became the property of Mr. S. Umbers, who has been a successful exhibitor at local shows, and gained the first prize at the Chester Royal Show with Birmingham (147), a son of Northampton 124.

It is to be regretted that Mr. John Tapp, of Twitchen, Devon (who possesses one of the oldest herds), seldom or never exhibits; few, if any, have choicer animals. He bred the first-prize bulls, Sillifant 171 and Nelson 121, which were sold to Lord Portman.

Mr. John Passmore, of Bishopsnympton, bred Acteon 3 by Duke 51, the second prize old bull at the Exeter Royal Show; and steers which, in Mr. Heath's hands have won the highest honors at Smithfield. Both Messrs Tapp and Passmore live near, and use Quartly's bulls.

The present Earl Fortescue, like his father, has a herd, and breeds from Messrs. Quartly, Turner, and Davy.

Mr. Hole, of Hannaford, near Barnstaple, has bred many prize animals. Among them Zemindar, the Canterbury second prize calf, and the third prize bull at Battersea; Rosetta (1026) and Camilla (563), prize heifers at the Bath and West of England Show, and Isis, the reserved number at the Battersea Show.

Mr. Bodley, of Stockleigh Pomeroy, has gained several prizes at the Devon County and the Bath and West of England Shows. At the Royal Show at Plymouth he took the third prize with his yearling bull, Lincoln, by Champion (588*a*), and the following prizes offered by the local committee, viz: the first for a pair of two-year old heifers, the second for a pair of yearling heifers, and a second for a pair of bull-calves. His bull Perfection 133 took the first prize at the Royal Show at Leeds. He objects to fatten females for exhibition.

J. H. Buller, Esq., of Downes, gained a second prize for his two-year old bull at the Royal Show at Plymouth; first prizes for his yearling bull and for his in-calf heifer at the Bath and West of England at Wells, and his father, the late J. W. Buller, Esq., M. P., took the first prize for his heifer at the Bath and West of England Show at Exeter in 1863.

Mr. Amos Parsons, of Black Torrington, a breeder of over thirty years' standing, from Davy, Merson, and Quartly, has gained prizes at the Royal Cornwall, Lifton, and Tavistock Shows. His bull Waldo (333), by Earl of Exeter 71, gained first prizes at Stratton and Holsworthy; his cow Buttercup (558), by Earl of Exeter 71, out of Mr. J. Davy's

Duchess 118 took prizes at the last-mentioned place; whilst Homely (781) and Vellacott (1103) were also winners at Holsworthy.

Mr. W. Northey, of Lifton, breeds from Davy and Quartly, and has been successful at local shows.

About the year 1845 or 1846, the late Mr. Webber, of Halberton Court, purchased Hundred Guinea 91 of Messrs. Bult and Bond, to work with his herd, which gained many local prizes. At his death, his brother, Mr. T. Webber, succeeded to the farm and herd, and has gained the following prizes at the Bath and West of England Shows, viz: at Taunton, in 1852, with Magnet 105; at Tiverton, in 1855, with General Havelock (420), by a bull bred by Mr. Davy; at Yeovil and at Cardiff with Prince Albert (490); and at Tiverton with Jenny Lind (1413), who also gained a second prize at the Royal Show at Lincoln; and with Nelly (1514) at the Taunton Show in 1856, and at the Bath and West of England Show at Newton in 1857. This herd is bred from the late Mr. Gibbs, of Cothelstone, near Taunton, Mr. Davy, of Rose Ash, and Mr. J. Quartly, of Molland; another successful example of a judicious mixture of the Somerset and North Devon varieties.

Mr. T. Wilkinson, of Chawton, Isle of Wight, bought Magnificent 106 of Mr. James Davy, a prize bull at the Barnstaple Show, and used Sultan 191 whilst he was the property of the late Hon. Dudley Pelham.

In Cornwall, the late Mr. Tremayne, of Heligan, near St. Austell, and the late Dr. Rodd, of Trebartha, appear to have been the earliest breeders of note from Quartly, Merson, and Davy. For the last twenty years Mr. Tremayne's late agent, Mr. Samuel Anstey, near Fowey, and rather more recently Mr. Palmer, of Stoke Climsland, have bred Devons chiefly from the brothers Quartly. The former bought Protection (111) of Mr. John Quartly, and gained the first prize with him at the Royal Cornwall Show in 1850; and with a son of the Earl of Exeter 71, Uncle Tom

(328), he gained the first prize at the Royal Cornwall Show at Truro. Mr. Palmer bought Lord Kerry (664), the first prize bull at the Canterbury Royal Show, Warrior (548), and President (698), of Mr. James Quartly: all of these being descendants of Mr. F. Quartly's Curly and of Forester 77.

Mr. Sobey, residing near Liskeard, after several local successes, gained the first prize at the Royal Agricultural Meeting at Plymouth with a scion of Forester and Curly, viz: Sobieski (728), a son of the Duke of Chester 221.

Mr. James Tremayne is now using the gold medal bull Duke of Flitton 62, so that since 1860 Cornishmen have purchased four Royal first prize bulls, Warrior (548), Duke of Chester 221, Lord Kerry (664), and the Duke of Flitton 62; Mr. Sobey owning another in Sobieski (728).

The Rev. A. C. Thynne, near Stratton, in 1860 purchased Prince Pen (699), a son of Warrior (548), Duchess (1938), Fancy (1968), and Hebe (2057), a first-prize winner at Stratton in 1862, of Mr. Northey; and in 1862 Red-deer (2313*a*), a daughter of the gold-medal cow Temptress, of Mr. Davy.

Viscount Falmouth's first purchases were at a sale of Mr. Tremayne's. He afterwards bought the Duke of Chester 221 at Mr. John Quartly's sale, together with cows and heifers from Quartly and Turner. His Lordship gained the first prize offered by the local committee at the Royal Show at Plymouth for the best pair of heifers with Lily Bell (2829) and Bonnie Lass (2527), the latter a daughter of the Duke of Chester (404).

Lord Portman's herd [originally bred, and from time to time recruited, from Messrs. Davy, Tapp, Dee, Merson, and Quartly] and its successes for very many years are well known. He bought Nelson 121, bred by Mr. John Tapp in 1840, and Champion 26, Mr. Hole's first-prize bull at the Royal Meeting at York. His Lordship bred the first-prize two-year old heifer at the Battersea Royal Show, Young Hebe 388, exhibited by Mr. Paull, near Dorchester; she had

previously gained the first prize at the Wells Meeting of the Bath and West of England Society, at which show Mr. Paull gained the second prize with another of Palmerston's daughters, bred by Lord Portman. At the same show, Mr. J. A. Smith, near Dorchester, exhibited and gained the first prize with a cow by Palmerston 129, bred by Lord Portman, and the third prize with Curly 82, when 14 years old, which was the dam of Napoleon III 120, the first prize bull at Salisbury. Mr. Smith wisely bought first-class animals to commence with, and during his short career as a Devon breeder has been fairly successful. In consequence of Mr. E. Pope's death, his herd, which numbered many prize-takers, has been recently sold.

Mr. R. B. Warren's first entries were in the third volume of the "Herd Book." He purchased the three bulls Doctor (400), Little John (488), and Robin Hood (509) of Mr. R. Mogridge, of Molland. His females are from Lord Portman, Davy, Quartly, and a few by Mr. Farthing's Baronet 14.

Mr. Miller, near Sherborne, possesses prize-takers, but has not yet entered his stock in the "Herd Book."

Charles Hambro, Esq., of Milton Abbey, near Blandford, first appears in the fourth volume of the "Herd Book," and gained the first prize for an in-calf heifer, Lina, at the Bath and West of England Show at Exeter, and the second prize for his two-year and eight-months old heifer, Miss Portman (bred by Lord Portman), at the Royal Show at Newcastle-on-Tyne in 1864.

The Earl of Eldon's Devons first appear in the fourth volume, commencing with Lucknow (670), bred by His Lordship, by General Havelock (420), bred by Mr. Webber, of Halberton, Devon, together with three females from Mr. Farthing; and the bull Cæsar (798), bred by Mr. Bodley.

Two or three years ago His Grace the Duke of Northumberland, of Sion House, Middlesex, commenced Devon breeding, and has purchased altogether one bull and six females from Mr. J. Davy, of Flitton.

Miss Rose, of Mullamore, county Monaghan, Ireland, has two bulls and three females entered in the fourth volume of the "Herd Book," viz: Duke II (710), bred by Mr. P. Halse, of Molland, Duke 52, and Pickwick, bred by Mr. Mogridge [by King of the Bretons 92], who also bred two of the females, and Mr. Halse the third. Major Gasson, of Ballinclough, county Tipperary, and Major Barry Fox also breed Devons.

To particularize every herd in the United Kingdom would be an almost endless task, so numerous have they become of late years. The older and more distinguished breeders, and their various triumphs, having been already noticed, it is only necessary to add to the list Cecil Smith, Esq., of Lydiard House, near Taunton, and his father, who have gained many prizes; together with the Marquis of Anglesea, near Lichfield; the Earl Beauchamp and Sir T. Boughey, in Worcestershire; W. Morris, Esq., Governor of the Dartmoor Convict Prison; Messrs. Stubbs, of Perry Barr, near Birmingham; Thomas Julyan, St. Creed, Cornwall; Loveband and Baker, of Bishopsnympton; Dr. Risdon, of Dolton; Messrs. W. and J. Perry, of Thrushelton; Shapland, of North Molton; Jackman, of Lawhitton, Cornwall; John Snow, of Braunton; William Andrew, of East Putford; Haynes, of Hartland; Trix, of South Molton; Corner, of Torweston; and Nurcombe, of Dunster, Somerset; the Rev. A. Morgan, of Newport, Monmouthshire; Messrs. Brooks and Coles, of Yeovil, Somerset; and the Rev. S. N. Kingdon, of Bridgerule.

The first recorded exportation of pure-bred Devons to America took place in 1817, and was thus narrated in a letter from Mr. G. Patterson, of Maryland, to Mr. Richard Peters, of Atlanta, by him communicated to Captain Davy, and published in his preface to the second volume of the "Herd Book:"

"SYKESVILLE, MARYLAND, September 3, 1853.

"DEAR SIR: Your letter of the 29th August has been received. In 1817, Mr. Coke (afterwards Earl of Leicester),

of Holkham, England, gave my brother, Robert Patterson, six Devon heifers and a yearling Devon bull named by Mr. Coke Taurus 197. My brother gave three of the heifers to his father-in-law, Richard Caton; the other three he gave to my father, William Patterson; the bull Taurus was the joint property of Caton and my father. Two of the heifers belonging to my father were in calf by a bull of Mr. Coke's, the third heifer was put to Taurus 197, upon their arrival in this country. The three afterwards were bred to Taurus 197, and the progeny of the whole were bred together. In 1835, after the death of my father, I became possessed of his stock of Devon cattle descended from Taurus 197, the three heifers above mentioned, and the calves of the two heifers which were in calf before leaving England. Taurus 197 was bred by Mr. Denny, a tenant of Mr. Coke's. Mr. Coke gave fifty guineas for Taurus. In 1820 I saw the dam of Taurus on the farm of Mr. Denny; she made thirteen pounds of butter a week. In 1835 I wrote to the Earl of Leicester that I owned the Devon cattle descended from the stock he had given my brother some years before, and that I was anxious to procure a bull for a cross. He sent me out Anchises 7, and wrote me that he had bought him from one of the best dairies in Devonshire for his own use.

(Signed), G. PATTERSON."

Mr. Peters, of Atlanta, Georgia, tried Short-horns and Devons, but sold the former, finding the latter better suited to warm climates. He purchased many animals of Mr. G. Patterson, and in 1854 imported Raglan 159, and Novice 253, from Captain Davy, and Placid 279, from the late Mr. Thomas, of Rose Ash, Devon. In 1851 Mr. Ambrose Stevens, of New York, imported several animals from England; among them Candy 25, bred by Mr. James Davy, and Washington 207, bred by Mr. Quartly. In the same year Colonel Morris, of Mount Fordham, New York, imported Frank Quartly 80 (who gained prizes in America), a son of the Earl of Exeter 71, and Curly 81, and a worthy descendant of Forester 77, and Mr. Frank Quartly's favorite cow Curly (71); also Princess 303, from Mr. James Quartly, and Birthday 26, who gained two first-prizes in England. In 1853 Mr. E. G. Faile, of West Farms, New York, imported Exeter 75, and Victoria 374, both from Mr. James Quartly;

Victoria gained the first prize at the American Institute; from Mr. G. Turner he had Jenny 174, and Virginia 379, also Cleopatra 60, and Titania 358, both of whom gained first prizes at the New York State Show, at the American Institute, and at the United States Agricultural Show. In the same year Mr. G. Vail, of Troy, imported May Boy 115, from Captain Davy, of Rose Ash, and gained with him the first prize at the New York State Fair at Saratoga. Mr. Wainwright, of the Meadows, Rhinebeck, New York, was a pupil of Mr. Turner, at Barton, near Exeter, and purchased his Omer Pasha 127, winner of the first prize as a yearling at the Royal Show at Carlisle, and the only Royal first-prize bull that has crossed the Atlantic. From Mr. Baker, of Bishopsnympton, Devon, he had previously imported Megunticook 116, who gained the two first prizes in his adopted country, and Kate Kearney 187, the second-prize yearling at the Lewes Royal. Nonpareil 251, bred by Mr. Halse, of Molland, Devon, gained the first prize as a heifer at Barnstaple, before Mr. Wainwright bought her, and subsequently a first prize at the New York Show. Helena 171 became a great favorite of Mr. Wainwright's.

In 1857 Mr. Linsley, of West Meriden, Connecticut, purchased Duke of Sussex 68, of Mr. John Quartly; Empress Eugenie 127, the Salisbury first-prize yearling, Lofty 204, Jesse Davy 180, and also five heifers, from Mr. G. Turner. The first volume of the "Herd Book" contains no entries from America, but in the second volume, which was republished in the United States, are entries from Messrs. L. F. Allen, of Buffalo; E. P. Beck, of Sheldon; W. Garbut, of Wheatland; T. Gould, of Aurora; L. G. Morris, of Mount Fordham; Ambrose Stevens, R. H. Van Rensselear, and C. P. Wainwright, all of the State of New York; A. Biderman and C. P. Holcomb, of Delaware; S. Hurlbut, of Connecticut; G. Patterson, of Maryland; R. Peters, of Georgia; W. R. Sanford, of Vermont; and Farmer, of Canada West. In the fourth volume the following additional owners registered

their stock: G. S. Brown, the Hon. A. B. Conger, Hon. Ezra Cornell, Arthur Gillman, Colonel Hole, of West Farms, State of New York; Hon. John Wentworth, of Illinois; Mr. J. F. Anderson, of Maine; Linsley, of Connecticut; J. H. McHenry, of Maryland; and Mr. D. Steinmetz, of Pennsylvania, who lately wrote thus to the editor of the "Herd Book:" "I find North Devon cattle the most profitable breed in America; I can raise more valuable beef on them with the same amount of food than any other breed." Through Mr. Fowler, Mr. J. Davy has sent Devons to Jamaica, and two bulls and two heifers to Mexico; and Messrs. Quartly, Davy, Turner, Merson, and Farthing have sent them to Ireland, Canada, and Australia. The Duke of Cornwall 57, Prince of Wales 146, Volunteer 205, and Napoleon (80), and several females, were purchased some years ago for the French Government; and in 1862 M. De la Chapelle, Brueres, pres St. Arnaud, department du Cher, France, bought Mr. Davy's second-prize yearling heifer, Young Empress, at the Battersea Royal Show; also Rachel (2306), Lady Mary (2125), and Rosebud (2330), of the late Mr. E. Pope, of Great Toller, Dorset.

In the course of this essay stress has been more than once laid on the marked improvement in quality and symmetry of the large-framed Somersetshire Devons produced by the use of the best and neatest North Devon bulls, and this view was borne out by the late Mr. Henry Cline, in his "Observations on the Breeding and Form of Domesticated Animals." At page 8 he says:

"When the male is much larger than the female, the offspring is generally of an imperfect form. If the female be proportionally larger than the male, the offspring is of an improved form. The proper method of improving the form of animals consists in selecting a well-formed female proportionally larger than the male. The improvement depends upon this principle: that the power of the female to supply her offspring with nourishment is in proportion to her size, and to the power of nourishing herself from the excellence of her constitution."

The Devon breed having thus been traced from the earliest period, when their existence was scarcely known beyond the then remote county from which they derive their name, and it having been shown how a small band of farmers, justly proud of their native breed, by their own exertions sustained its purity, and carried it triumphantly through a critical period—until at length its own intrinsic merits attracted the attention at first of a few discriminating judges, and finally of the general public, leading to their introduction into various parts of Great Britain and Ireland, France, Jamaica, Mexico, Australia, Canada, and, lastly and largely, into the United States of America—it were easy to enlarge upon their valuable qualities, but the writer has confined himself to an impartial history of the breed, whose native home is a bleak, hilly district, several hundred feet above the sea-level.* Flourishing as they do there, it is not surprising that they maintain their reputation when transplanted to richer soil and a milder climate.—*Journal Royal Agricultural Society*, 1869.

---

* Where, within the memory of many now living,

"The mighty stag at noontide lay;"

and still when the chilly autumnal blasts from the Atlantic sweep across the moorland, not only the cattle, but

"The sheep, before the pinching heaven,
To sheltered dale and down are driven."—J. T. D.

DEVON CATTLE.

THEIR HISTORY IN AMERICA.

"In all his points the Devon is the finest formed, most bloodlike, and active of cattle. He is to his congeners what the Arabian is to other horses."

This race of cattle has been bred in England for a couple of centuries, and greatly admired for their many good qualities. They were imported from that country into the United States at the beginning of the present century, and are increasing in numbers without any effort being made by the breeders to introduce them. For a large portion of our country they are better adapted than any other, being just the cattle for the hills. They are not excelled for hardiness by any other breed, thriving where other cattle would starve, and yet showing care and good feed as much as any.

For the yoke, they have long been considered excellent, being docile, strong, and quick in their motions. The quality of their beef is well attested by the price it brings at Smithfield market in London. When bred for milk, they equal any, as numerous cases of their producing from fourteen to nineteen pounds of butter per week will show.

They vary in color from a light to a dark red, with flesh-colored muzzles, with same around the eyes; the tip of the tail, and sometimes their udders, are white, but it should be nowhere else. Some breeders seem to prefer the light red color, while others prefer the dark red; but it is best to avoid either extreme. They are called by many the "little Devons," but it is not at all uncommon to find cows weighing from thirteen to fifteen hundred pounds, the bulls from fifteen to twenty-one hundred pounds, and the steers often forty-five hundred per yoke. Duke of Hampden 832, at 36 months old, weighed 2,030 pounds.

As for their milk and butter qualities, Mr. Wainwright, of Rhinebeck, N. Y., says he made 14 pounds of butter per week from Helena 171; F. P Holcomb, of New Castle, Del., 19½ pounds a week from Lady; Hon. H. Capron, formerly of Robin's Nest, Ill., 21 pounds in nine days from Flora 2d; C. P. Holcomb, New Castle, Del., in the summer of 1843, in twelve weeks, made from one cow 174¾ pounds of butter, or an average of 14 pounds nine ounces per week; during one week she made 19 pounds, and in three days 9½ pounds; W. L. Cowles, Farmington, Ct., 16½ pounds in ten days; J. Buckingham, Duncan's Falls, Ohio, in three months, summer of 1856, from four cows, an average of 44½ pounds per week, besides using the cream and milk in a family of seven persons; L. G. Collins, Newark, Mo., from the dam of Red Jacket 16¾ pounds per week; Mr. Coleman, 21 pounds per week for several weeks in succession; Mr. Hurlbut, of Connecticut, from Beauty averaged 16 pounds per week during June, 1850, when she was 16 years old. This is but a small portion of those on my list as famous for butter.

It is supposed that many Devons were brought over by the early emigrants with them into New England. If not, where did the red cattle come from that our ancestors delight in telling about? History says: "That Messrs. Winthrop and Davenport, about the year 1800, imported Devons into Plymouth, Mass."

In 1805 Gen. Eaton imported some into Otsego county, N. Y. Of them and their descendants we find nothing more in print, though Mr. J. N. Blakeslee claims their descendants were scattered through Western Connecticut. It is probable that they were pure bred, or why should they go to the trouble and expense of selecting, purchasing, and bringing them across the ocean? The first pure bred Devons that we have any certain knowledge of in this country, are one bull and six heifers presented by Mr. Coke (afterward Earl of Leicester), of Holkham, England, to Mr. Robert

Patterson, a celebrated merchant of the city of Baltimore. Of their arrival in this country I find the following notice in the fourth volume of the old American Farmer, page 29, which is before me, and reads as follows: "June 10, 1817, the brig Margaretta, Captain Gardner, arrived at Baltimore from London, England, with six beautiful young cows and one bull, of the Devonshire breed, for Mr. Patterson and Mr. Caton, the whole being a present from Mr. Coke."

American Farmer, volume 3, page 112: "The bull is one year old and the six heifers of two years old each."

"Robert Patterson gave these six heifers to his father, William Patterson, and his father-in-law, Richard Caton—three to each of them—and the bull Taurus (*alias* Denny) 197 to Robert Caton, William Patterson having the use of him for one year. An accident has since rendered him useless (1821). William Patterson, from his part of the stock, has furnished three bulls—one to the State of Connecticut, one to the State of New York, and one to a public-spirited land-holder of this town."

The six heifers were named as follows: Europa 128, Fancy 134 (or Fanny), Flora 143, Longhorn 206, Nancy 244, and Strawberry 349. Europa 128, March 25, 1825, produced the heifer calf Dorcas by Diomede 460. Dorcas sold to E. F. Noel, Essex county, Virginia. (*American Farmer, volume* 10, *page* 144.)

Fanny or Fancy 134 produced—

1818, bull, imported Oliver 126 by Mr. Coke's Patriot 131.
1819 heifer, Fancy 1179 by imported Taurus 197.
1820, heifer, ——— by imported Taurus 197.
182–, heifer, Annette 462½ by imported Oliver 126.

After the injury to Taurus 197, Patterson seems to have used imported Oliver 126. This heifer, Fancy 1179, in the fall of 1819 was sold to S. & L. Hurlbut, Winchester, Ct., and from her descended his family of Fancys and Beautys. From Annette 462½ L. F. Allen's family of Ariadnes descended.

Flora 143 produced—

1820, bull calf Sultan by imported Taurus 197.
182–, heifer calf Diana by Pompey 952.

Sultan was sold November, 1822, to J. D. Witherspoon, of South Carolina. Diana, bred to Diomede 460, calved May 2d, 1825, the bull calf Ruler; Dorcas and Ruler both sold to E. F. Noel, of Virginia. (*See American Farmer, volume* 10, *page* 144.) Longhorn 206, March, 1819, produced Holkham 686; sold fall of 1819 to S. & L. Hurlbut, Winchester, Ct, and used by them till 1834, when they sold him into New York State, and he died there in 1839. (*See American Farmer for* 1831, *page* 67; *see Albany Cultivator for* 1845, *page* 320.)

Nancy 244 produced—

1819, heifer calf Susan 2579½ by imported Taurus 197. L. F. Allen's family of Sapphos descended from Susan 2579½.

Strawberry 349 produced—

1819, heifer calf Strawberry 2567 by imported Taurus 197; sold fall of 1820 to S. & L. Hurlbut, and from her his family of Strawberrys descended. The yearling bull sent over at this time, Mr. Coke had purchased from his tenant, Mr. Denny (in some old pedigrees he is *called* Denny), and named him Taurus 197. Calved in 1816, he is among the oldest Devons named in the English Herd Book.

Mr. George Patterson, the son of W. Patterson, and late of Sykesville, Md., says "that in 1820 he saw the dam of Taurus 197 on the farm of Mr. Denny; she then made 13 pounds of butter per week." In 1835, Mr. George Patterson, in writing to Mr. Coke says: "I became possessed of the Devon cattle descended from the bull Taurus 197, and the three heifers mentioned, and the calves of the two heifers which were in calf before leaving England," and that he wished a Devon bull to cross on them. Mr. Coke, therefore, in 1836 sent over Anchises 7, and the heifer Effie 123, from the herd of John Bloomfield, Norfolk, England. In 1842 Mr. Patterson sold Anchises to H. N. Washbon, of Morris, N. Y. In 1841 he imported Eclipse 72 from John Bloomfield, and in 1846 sold him to Hon. Horace Capron. In 1846 he imported Herod 87 from the same party, and in 1853, sold him to Mr. L. G. Collins, then of Linden, Ind., now of Newark, Mo., who slaughtered him in 1857.

In 1852 he imported Norfolk 123 and the cow Jenny Lind 175 both from Mr. Bloomfield, and Priam 138 in his dam Jenny Lind 175. In 1856 he imported Chatsworth 30, and the cow Bird 25. Chatsworth he sold in 1860 to J. H. McHenry, of Pikesville, Md., who sold him in 1863 to Daniel Steinmetz, Shoeneck, Lancaster Co., Pa., and he was butchered in 1869. In 1860 he imported Dick Taylor 47 (*alias* Logan) from Mr. John Bloomfield, Norfolk, England. In 1868 he imported President 137 from the herd of Mr. James Davy. He was sold to S. T. C. Brown, of Sykesville, Md., March, 1870 (after Mr. George Patterson's death). Effie 123, imported by Mr. Patterson in 1836, was the dam of a cow by Anchises 7; Janet 1542 by Waverly, he by Anchises 7. [See Victoria.] Victoria 2654 by Eclipse 72, and heifer Baltimore 494 by Eclipse 72; she was sold in 1843 to Mr. Samuel Allen, of Black Rock, N. Y., with a bull calf by her side by Eclipse 72. [*See Albany Cultivator for* 1843, *page* 105.] Jenny Lind 175, imported by Mr. Patterson in 1852, was in calf by Sultan 191, and produced in 1853 the bull Priam 138; sold to L. G. Collins, of Linden, Ind. She was also the dam of Andrew Jackson 251, Paris ——, and Buxom ——. In 1857 he gave Jenny Lind 175 to a man in Baltimore, who gave her to Mr. James E. Tyson, of Baltimore, who sent her to his farm down at the Neck. Bird 25, imported in 1856, was the dam of Sterling Price 1151 by Andrew Jackson.

Most of the Devons of this country are descended from the different Patterson importations, and it is unfortunate for the breeders of this stock that he did not keep a regular breeders' record, and enter all his stock in the Herd Book. As he had no other breeding stock on his farm but Devons, he thought it useless to enter them for record. "He was not in the habit of naming cows bred by himself, and any that have been recorded by persons purchasing cattle from him have been named by them and recorded with his consent."

"His only mark for his different strains was his *private mark*, regardless of name. He never retained any heifers out of his imported cows to breed from, but sold them all."

The Hon. Rufus King, of Jamaica, Long Island, in 1818, imported from the herd of Mr. Coke, of Holkham, England, two heifers—one called Duchess 112, the name of the other unknown. One of these heifers was in calf, and produced the bull Holkham 89. These were bred together, and fell into the hands of his son, the late James C. King, an eminent banker in New York City. In 1835, Mr. Lewis F. Allen, of Black Rock, N. Y., purchased of him the bull King 765, and the cows Lady Devon — and Duchess 1031, and from these two cows descended the families of Fairies, Hortensias, and Junos, of Mr. Allen.

January 2, 1825, Henry Thompson, of Baltimore, imported other Devons. American Farmer for 1825, page 332, has the following account of them: "These cattle were purchased by John Atherstone, at Mr. Childs' public sale of North Devon cattle on September 27, 1824, at Bently, and selected as the best of his stock. They arrived at Baltimore on Sunday last, in the ship Franklin, Captain Graham, from Liverpool, and consist of Garrick 81, a year old bull out of Fillpail 140 by Prize 152;" Flora 144, eighteen months old, out of Stately 346 by Prize 152, and the other heifer was shipped, but died at sea.

Flora 144 produced—

In 1827 the bull Bolivar 325 by imported Garrick 81. (*See American Farmer for* 1828, *page* 249.)

Bolivar 325 was used by W. Patterson in his herd.

John Cowlin, of Truxton, New York, in the spring of 1835, imported from Samford Peverell, Devonshire, England, three head of Devons. One bull, Houghton 90, which was sold and taken to the State of Missouri by a Mr. John Houghton.

One cow, which died two years after her arrival, leaving one heifer by Houghton 90, which was sold to a man in

Madison county, N. Y. This imported cow was called Emily 125, and the heifer Fancy 1188, and she is the dam of Rose 2407.

The last of the three was a two-year old heifer from the herd of Francis Quartly, Exeter, England. This heifer was bred to the bull Houghton 90 on the ship, and had a bull calf, Titus 1177. She was then, in 1838 (having missed previously to Houghton), bred to her own son, and was in calf by him when sold to Mr. Titus, and produced a heifer calf in 1839.

In 1846, it seems this imported cow was owned by H. N. Washbon, of Morris, New York, and he called her Frozenfoot 158. She had a bull calf at the New York State Fair that year at Auburn, 1846, which a Mr. James Taylor, of ————————, says he bought for a gentleman with whom he lived. This cow Frozenfoot was the dam of Bishop 306, and a heifer also by Baltimore 264. [*See Cherry* —.]

Mr. Ambrose Stevens, in a letter to R. H. Van Rensselaer, of July 27th, 1854, says: "In 1838 Richard Radley, of Stafford, Genesee county, New York, selected three calves from the herd of James Davy, Devonshire, England, for Miles Vernon, who had a mill and farm at Roanoke, Genesee Co., N. Y., and imported them in 1839—one bull, imported Dibble 46 (in old manuscript pedigrees called Lord Western). In May, 1842, he was sold to Judge Edgar C. Dibble, of Batavia, New York, who kept him until 1847, when he was sold to go to Ohio. In 1852 he was bought and brought back to Orleans county, New York, and Mr. E. P. Beck, of Wyoming, used him the season of 1852. It is said he got no calves after coming back from Ohio; but this is an entire mistake."

The other two were heifers. In the spring of 1840 one of them died, never having produced a calf. The other heifer produced one calf only, and that was a heifer, Davy 966, in the spring of 1842, and then died the same fall.

In May, 1842, Judge Edgar C. Dibble, of Batavia, bought this heifer calf with the bull above mentioned, and kept her

and bred her until 1851, in the fall, when she was sold to Mr. Muir, and by him in 185– to L. C. Sweet, of Smyrna, N. Y.

Produce of Davy 966—

1845, b. c. Albert 241 by imported Dibble 46 (*alias* Lord Western).
1846, b. c. do. do. do. do. do. do.
1847, b. c. Son of Dibble 1135 do. do. do. do. do. do.
1848, b. c. do. do. do. do. do. do.
1849, h. c. by Son of Dibble 1135.
1850, b. c. do. do. do.
1851, b. c. do. do. do.
1852, h. c. do. imported Candy 25, sold to R. H. Van. Rensselaer.
The h. c. of 1849 died in 1853, barren, never having had a calf.

Imported Dibble 46 was calved in the fall of 1838, bred by James Davy, by Oxford 128, dam by Forester 77, 2d dam and 3d dam bred by the late William Davy.

The two heifers were by Oxford 128; dam and grandam bred by the late W. Davy.

Francis Rotch, of Butternuts (now of Morris), Otsego county, N. Y., in 1839, imported two heifers from the herd of the Duke of Norfolk. (*Albany Cultivator*, 1839, *page* 199.)

One of these, sold in 1840 to Lewis Franchot, of Otsego county, N. Y., proving barren, was butchered, and found to have been spayed before leaving England.

The other one was, in 1840, sold to H. N. Washbon, of Morris, N. Y. (we may as well call her Rotch Cow 326). When imported, she was in calf to one of the Duke of Norfolk's bulls, and produced the bull Sweepstakes 193. It seems that Sweepstakes covered his own dam, and the produce was Leonora 1799, and she must have been bred by H. N. Washbon, as he bought Rotch Cow 326 in 1840. (*Albany Cultivator*, 1840, *page* 180.)

Rotch Cow produced—

1839, Sweepstakes 193 by one of the Duke of Norfolk's bulls.
1842, Leonora 1799 by Sweepstakes 193.
1843, Fancy 1189 by imported Anchises 7.

About 1842, Hon. Daniel Webster, of Marshfield, Mass., imported a pair of Devons, which had been presented to

him by an English nobleman. (*See Albany Cultivator*, 1849, *page* 10.)

Mr. Thomas Motley, of Jamaica Plains, Mass., President of the Massachusetts Society for the Promotion of Agriculture, furnishes the following from the records of the Society: List of Devon cattle purchased by Mr. A. Becket from the Earl of Leicester's herd, Norfolk, England, for the Massachusetts Society for the Promotion of Agriculture, August, 1845, arrived at Boston, in ship Chaos, September 28, 1845:

Bull: Bloomfield 20, dropped March 6, 1845. Sire Quartly 156. Dam from the late Lord Talbot's celebrated herd.

Cows: Cypress 87, calved 1840. Stella 348, calved 1842. Jasper 173, calved 1843. Honeymoon 172, calved 1843. All four of the cows in calf to Derby 45.

Chaos 41, out of Cypress 87 by Derby 45 (September 5, 1845, dropped on board ship).

Leicester 96, out of Stella by Derby 45 (November 15, 1845). Given to Middlesex Agricultural Society.

King Philip 92½, out of Jasper 173 by Derby 45 (November 24, 1845). Given to Berkshire Agricultural Society. Died February 14, 1856.

Palfrey 128½, out of Honeymoon 172 by Derby 45 (February 16, 1846). Died September, 1847.

W. H. Lock, formerly of Canada, now of Philo, Champaign Co., Ill., in 1847, imported—

Bulls: Frank Merson 79 from the herd of R. Merson, Brinsworthy, England. William Leyden 210 from the herd of W Leyden, North Molton, England. Sir Luton 172 by Lewes 98 (imported in 1852).

Cows: Curly 77 out of Curly, Cherry 53, and Dame Quartly 103, from the herd of F. Quartly, South Molton, England. Flower 151 and Lilly Boucher 203 from the herd of C. Boucher, Somerset, England. Maria Davy 219, from the herd of J. T. Davy, South Molton, England.

W. P. & C. S. Wainwright, Rhinebeck, N. Y., in 1848, made their first importation—

Bull: Megunticook 116, from the herd of W. Baker, Bishopsnympton.

Cows: Nonpareil 251, from the herd of J. Halse, South Molton. Helena 171, from the herd of J. Quartly, South Molton. Meadow Lily 234, in her dam Helena 171. Moss Rose 240, in her dam Nonpareil 251.

In the fall of 1851—

Bull: Mayboy 114, from the herd of George Turner.

In September, 1853, the heifers—

Ginevra 161 and Kate Kearney 187, from the herd of William Baker.

Bull: Massasoit 109, in his dam Ginevra 161.

In the fall of 1855—

Bull: Omer Pasha 127, from the herd of George Turner.

Heifer Daisy 102, from the herd of J. Quartly.

Bull: Hiawatha 88, in his dam Daisy 102.

John Mason, of Coburg, Canada West, in 1848, imported the bull Belty 18, and cow Rosey 324.

Col. L. G. Morris, of Fordham, N. Y., in 1850 and 1852, made the following importations. (*Albany Cultivator* 1853, *pp.* 37 *and* 304.)

Bulls: Frank Quartly 80, from the herd of John Quartly. President 126, from the herd of Edwin Maunder.

Cows: Edith 122. Virtue 380 (in 1850), herd of Earl of Leicester. Birthday 26 (in 1852), herd of J. A. Thomas. Princess 303 (in 1852), herd of James Quartly. Birthday 27, in her dam Birthday 26. Princess 304 in her dam Princess 303.

A. Stevens, of Geneseo, N. Y., in 1850 and 1852, imported—

Bulls: Albert 6, from the herd of R. Merson. Comet 34, in his dam Curly 80. Candy 25, from the herd of J. Davy. Quartly 157 (twin) in his dam Lovely 213. Washington 207, from the herd of James Quartly.

Cows: Curly 80, and Lovely 213, from the herd of R. Merson. Davy 107 and Fancy 135, and Fine Horns 142,

from the herd of James Davy. Duchess 119, Fairy 131, and Mary 221, from the herd of G. Shapland. Delight 110, in her dam Davy 107. Lovely 214 (twin), in her dam Lovely 213.

R. C. Gapper, of Toronto, Canada, about 1840, imported—

Bulls: Billy 19, from the herd of James Davy. Duke of Devon 58, from the same herd in 1851.

Cows: Beauty 11, Rose 318, Duchess 113, and Cherry 49, from the same herd.

D. W. Catlin, of New York City, in 1851, imported from the herd of George Turner, for his brother, Abijah Catlin, and C. N. Case, of Harwinton, Ct., the bull Reubens 166—"a splendid animal which died young from overfeeding;" the cow Pedley 256, Lola 205, in her dam Pedley 256 (bred by Mr. Melruish, of Worlington, England, and a heifer. The bull was owned by Messrs. Catlin and Case jointly—the cow Pedley 256 by A. Catlin, and the heifer by C. N. Case. She failing to breed, he sold her, and she afterwards bred several calves, but I fail to find her or them in the Herd Books.

R. H. Van Rensselaer, of Morris, New York, in 1850, imported the cows—

Lady Bird 192, from the herd of George Turner. Nonpareil 252, from the herd of R. Merson. Lady Lightfoot 194 in her dam Lady Bird 192.

W. R. Sanford, Orwell, Vt., in 1851, imported the bull—

Prince Albert 141, in his dam Lily 199, and the cows July Flower 184, and Lily 199, from the herd of George Turner, and July Flower 185, in her dam July Flower 184.

George Vail, of Troy, New York [*Cultivator* 1853, *page* 318], in 1853, imported the bull—

May Boy 115, from the herd of J. T. Davy. Cow Truefit 361, from the herd of the Earl of Leicester, and a heifer, all in ship Mary Carson, September, 1853.

E. G. Faile, West Farms, New York, in 1853 and 1856, imported the following—

Exeter 75, from the herd of James Quartly. Roanoke 162, from the herd of George Turner. (He afterwards sold the latter to J. R. McHenley, of California.)

Cows: Adah 2 and Victoria 374, from the herd of James Quartly. Bowley 31, Cadbury 38, Cleopatra 60, Eveleen 129, Jenny 174, Virginia 379, and Titunia 358, from the herd of George Turner.

John Allen, of Saybrook, Ct., in 1854, imported from the herd of George Turner the bull Baron 11, and the cow Pretty Maid 294.

John Burke, of Darlington, Canada, about 1854, imported from the herd of G. Turner the cow Jenny Lind 176, and Young Jenny Lind 178, in her dam Jenny Lind 176, and in 1856 the cow Fancy 137.

J. Howard McHenry, of Pikesville, Md.: in October, 1853, Aaron Clements imported for him three heifers from the herd of John Bloomfield, England: Belle of England 23, Queen of Hearts 314, and Rose of Lancaster 323, all calved in 1851. These three were all by Sultan 191, their dams by Old Quartly (he by Watson 208, out of Dairymaid), 2d dams by Willingham 212; all three with calf by Marquis; he by Duke of Devonshire 60, out of Famous 133. In 1854 J. A. Taintor, of Hartford, Ct., imported for him in the ship Highflyer [*Cultivator* 1854, *page* 322; *Country Gentleman* 1858, *page* 409], Red Rose 160, from the herd of James Quartly.

Cows: Dahlia 88, from the herd of George Turner. Myrtle 243, from the herd of James Quartly. Cora 62, in her dam Myrtle 243. Heiress 169, in her dam Dahlia 88.

In October, 1868, the bull—

Sir Walter Raleigh 175, from the herd of James Davy.

C. P. Holcomb, of New Castle, Delaware, in 1853, imported the bulls South Molton 188, from the herd of Mr. Passmore. Hero 86, in his dam Lily 200.

Cow: Lily 200, from the herd of T. Webber, Halberton.

Richard Peters, of Atlanta, Georgia, in January, 1855, imported—

Bull: Raglan 159, from the herd of J. T. Davy.

Cows: Gaiety 159, Novice 253, Floweret 154, and Graceful 162, from the herd of J. T. Davy. Placid 279, from the herd of J. A. Thomas.

Thrifty 357, from the herd of G. Shapland (was imported in 1854.)

Mr. Farmer, of Woodstock, Canada, about 1854, imported the cow Bertha 24, from the herd of James Quartly.

Mr. A. Harris, about 1854, imported the bull Volunteer 206, from the herd of Richard Merson.

Colonel Hoe, of New York City, in 1858, imported the cow Mayflower 232, and Queen of May 315, in dam, from the herd of Richard Merson.

R. Linsley, of West Meriden, Ct., in 1857, imported the bull Duke of Sussex 68, from the herd of John Quartly, and Duke of Devonshire 60, from the herd of Jas. Quartly.

In 1856 the cows—

Aurora 3, Azalia 4, Clematis 59, Majestic 218, and Westeria 383, from the herd of George Turner.

Jessie Davy 180, and Lofty 204, from the herd of J. Tanner Davy.

Empress Eugenie 127, from the herd of James Quartly.

C. Courtice, Darlington, Canada, in 1857, imported the bull Buck of Devon 23, from the herd of Amos Parsons; cow Beauty 20, from the herd of P. Stacey, and Graceful 162, from the herd of John Snow.

Herbert Spencer, Whitely, Canada, in 1862, imported the bull Prince of Wales 149, from the herd of Lord Portman, Dorsetshire, England (and sold to the Michigan Agricultural Society), and the cow Princess Royal 308½, from the same herd.

R. W. Cameron, Clifton, N. Y., in August, 1865, imported from the herd of Her Majesty the Queen of England, Prince of Wales 151, and cow Princess Beatrice 306.

J. Carter Brown 2d, of East Greenwich, R. I., in summer of 1872, imported the bulls—

Duke of Flitton 9th 66, Artist 9, and Robin 163.

Cows: Picture 268, from the herd of James Davy. Princess Amelia 305, from the herd of the Queen. Cowslip 66 and Ruby 331, from the herd of Walter Farthing. Flitton Princess 142½, in her dam, Princess Amelia 305.

The Central Agricultural Society of Nova Scotia, in 1875, imported—

Prince Alexander 228, Duchess of Edinburgh 385, Princess Dorothea 391, Princess V. Adelaide 392, and Princess Victoria 393, from the herd of Her Majesty the Queen of England.

James Murray, Sabat Island, Goochland County, Virginia, in July, 1876, imported—

Master James 112 and the cow Nellie 248, from the herd of Walter Farthing, Bridgewater, England.

Frank Brown, of Sykesville, Md, in 1879, imported—

Prince Leopold 2d 230, from the herd of Her Majesty the Queen.

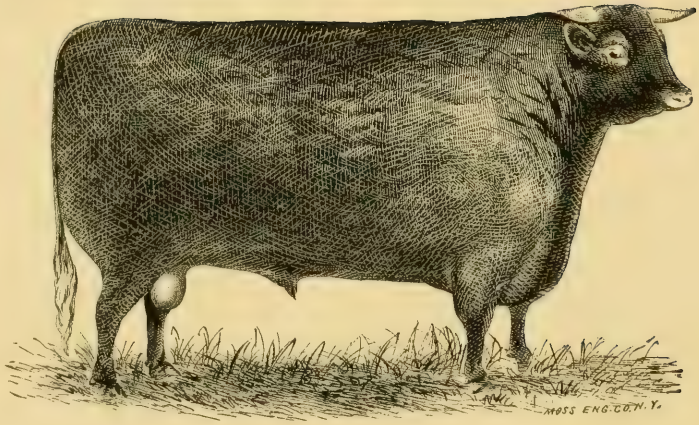

DUKE OF FLITTON 5TH. [PAGE 1.

DEVONS.

EXPLANATION: First come the Bulls, numbered from 1 to 234, inclusive, and are Imported bulls or their ancestors; then follow the native-bred Devon bulls that are known sires, up to 1880. Then come Cows, numbered from 1 to 396, inclusive, and are Imported cows or their ancestors. The Imported cows have a full list of their produce beneath them as far as known. Then come the native-bred Devon cows, with their produce beneath them.

The figures attached to the name of the animal whose pedigree is being given are explained by the following imaginary example:

921. Setebos 313—946 H.—(818)—31 C.—87 N. S.

EXPLANATION: 921 is the number given to the animal by this work;

313 refers to the *American Devon Herd Book;*

946 H. to the work known as *Howard's Third Volume* (the only one he ever published);

(818) refers to the *English Devon Herd Book;*

31 C. to the *Canadian Stock Register;* and

87 N. S. refers to the *Nova Scotia Stock Register.*

The numbers attached to the ancestors of an animal (in the pedigrees), and, in case of cows, to the calves and their sires, are those of this work, the AMERICAN DEVON RECORD.

Many of the numbers given to calves (under their dams), refer to entries in the *Second Volume*, which will be issued at the proper time.

Parties making inquiries at the office of the American Devon Record as to animals entered in this or succeeding volumes, will please remember to give the AMERICAN DEVON RECORD *number* in all cases. This will expedite business and prevent mistakes.

IMPORTED BULLS
AND THEIR ANCESTORS.

---

1 ABD-EL-KADER. (134)
Calved February, 1852. Bred by R. Mogridge, Molland, Devon, England; sold to George Turner, Barton, near Exeter, England. By Earl of Exeter 71. Dam Pretty Maid 291 by Baronet 12, 2d dam Moss Rose 239, bred by R. Mogridge.

2 ABDUL-MEDJID.
Calved in 1851. Bred by R. Mogridge, Molland, Devon, England; sold to George Turner, Barton, near Exeter, England. By Earl of Exeter 71. Dam Pretty Maid 291 by Baronet 12, 2d dam Moss Rose 239, bred by R. Mogridge.

3 ACTEON. (1)
Calved July, 1847. Bred by Mr. Passmore, Bishopsnympton, Devon, England. By Duke 51. Dam Wallflower 381 by Forester 77, 2d dam Curly 72, bred by Mr. Quartly.

4 ADMIRAL. (135)
Calved March, 1853. Bred by James Quartly, West Molland, South Molton, Devon, England. By Earl of Exeter 71. Dam Bracelet 32 by Duke of York 70, 2d dam Necklace 245 by Symmetry 195, 3d dam Primrose 296 by Watson 208, 4th dam Tulip 363.

5 ADMIRAL. (357)
Calved December 28th, 1853. Bred by Lord Portman, Bryanstone House, Blandford, Dorset, England; sold to the Earl of Leicester, Holkham Hall, Norfolk, England. By Nelson 122. Dam Dee 109 by Champion 26, 2d dam bred by the late Mr. Dee, of North Molton.

6 ALBERT (Imported). 715—(2)

Calved February 6th, 1849. Bred by R. Merson, Brinsworthy, North Molton, Devon, England. Imported in 1850 by Ambrose Stevens, Batavia, N. Y., for S. & L. Hurlbut, Winchester, Ct. Died in the fall of 1856. By Baronet 12. Dam Lovely 211 by Hundred Guinea 91, 2d dam Lovely 210 by Forester 77, 3d dam Lovely 209 by Leeworthy 95.

7 ANCHISES (Imported). 717—(140)

Calved in 1833. Bought by the Earl of Leicester, Holkham Hall, Norfolk, England, from one of the best herds in Devonshire, England, for his own use. Imported in 1836 by George Patterson, Sykesville, Md. Sold in 1842 to H. N. Washbon, Morris, Otsego Co., N. Y.

8 ANGLESEA.

Calved in 184–. Bred by George Turner, Barton, near Exeter, England. By Baronet 12. Dam Violet 375 by Quartly's Prince of Wales 147, 2d dam Roundhead 327 by Forester 77.

9 ARTIST (Imported).

Calved April 19, 1873. Bred by James Davy, Flitton, North Molton, Devon, England. Imported (in his dam) in 1872 by J. Carter Brown 2d, East Greenwich, R. I. Slaughtered May 26, 1874. By Son of Duke of Flitton 4th 179. Dam Picture 268 by Duke of Edinburgh 61, 2d dam Picture 6th 266 by Prince Alfred 142½, 3d dam Picture 264 by a bull of Mr. Davy's, 4th dam Flower 150 by Hundred Guinea 91, 5th dam Lily 197 by Son of Forester 182, 6th dam Lily 196, bred by F. Quartly.

10 BARON. (4)

Calved February, 1849. Bred by Edwin Maunder, North Molton, Devon, England. By Baronet 12. Dam Pretty 283 by Hundred Guinea 91, 2d dam Cherry 43 by Son of Forester 182, 3d dam Curly 71 by Forester 77, 4th dam Longhorned Curly 207.

11 BARON (IMPORTED).

Calved in 185–. Bred by George Turner, Barton, near Exeter, England. Imported in 1854 by John Allen, Saybrook, Conn.

12 BARONET. (6)

Calved in 1846. Bred by James Quartly, West Molland, South Molton, Devon, England; sold to Jas. Hole, Knowles House, near Dunster, England. By Quartly's Prince of Wales 147. Dam Beauty 12 by Hundred Guinea 91, 2d dam Beauty 8 by Forester 77, 3d dam Sprightly 345, bred by F. Quartly.

13 BARONET (YOUNG).

Calved about 1849. Bred by Mr. Cook, Halberton, Tiverton, England. By Baronet 12.

14 BARONET. (145)

Calved April, 1851. Bred by Samuel Farthing, Stowey Court, near Bridgewater, Somerset, England. By Baronet 12. Dam Dairymaid 95, 2d dam bred by Samuel Farthing.

15 BARONET. (781)

Calved in 1866. Bred by John Quartly, Champson, Molland, South Molton, Devon, England. By Yeoman 215. Dam Lovely 217 by Sultan 192, 2d dam Playful 280 by Baronet 12, 3d dam Cherry 50 by Quartly's Prince of Wales 147, 4th dam Pretty Maid 288, 5th dam Curly 71 by Forester 77, 6th dam Longhorned Curly 207.

16 BARTON.

Calved in 184–. Bred by George Turner, Barton, near Exeter, England; sold to the Earl of Leicester, Holkham Hall, Norfolk, England. By Hundred Guinea 91. Dam Music 241 by Quartly 156, 2d dam Milkmaid 234½, bred by the Earl of Leicester.

17 BARTON.

Calved in 185–. Bred by George Turner, Barton, near Exeter, England; sold to John Bloomfield, Warham, Norfolk,

England. By Abd-el-Kader 1. Dam Violet 375 by Prince of Wales 147, 2d dam Roundhead 327 by Forester 77.

18 BELTY (Imported).

Calved about 1854. Bred by ——— ———, —— ———, ———. Imported about 1855 by John Mason, Coburg, Canada West.

19 BILLY (Imported).

Calved about 1840. Bred by James Davy, Flitton, North Molton, Devon, England. Imported about 1842 by R. C. Gapper, Toronto, Canada.

20 BLOOMFIELD (Imported). 750—372 H.

Calved March 6th, 1845. Bred by John Bloomfield for the Earl of Liecester, Holkham Hall, Norfolk, England. Imported September 28th, 1845, by the Massachusetts Society for the Promotion of Agriculture. By Quartly 156. Dam from the late Lord Talbot's celebrated herd.

21 BRINSWORTHY.

Calved in 183–. Bred by R. Merson, Brinsworthy, North Molton, Devon, England. Sire of the celebrated bull Cambridge 24.

22 BRITANNIA. (11)

Calved in 1839. Bred by James Quartly, West Molland, South Molton, Devon, England; sold to Mr. Tamlyn, Shortacombe, England. By Hundred Guinea 91. Dam Greyface 164 by Grandson of Prize 84, 2d dam Tulip 363 (Forester's 77 dam), 3d dam Tulip 362, bred by H. Quartly.

23 BUCK OF DEVON (Imported). 452—59 C.

Calved February 28th, 1855. Bred by Amos Parsons, Black Torrington, Crediton, Devon, England. Imported in 1857 by C. Courtice, Darlington, Durham Co., Ontario, Canada. By Duke of Cornwall 56. Dam Duchess 118 by Nelson 122, 2d dam Duchess 116 by Prince of Wales 147, 3d dam Flower 150 by Hundred Guinea 91, 4th dam Lily

197 by Son of Forester 182, 5th dam Lily 196, bred by Francis Quartly.

24 CAMBRIDGE. (12)

Calved in 1837. Bred by R. Merson, Brinsworthy, North Molton, Devon, England; sold to William Porter, Hembury Fort, near Honiton, England. By Brinsworthy 21. Dam Beauty 9½, bred by James Davy, 2d dam also bred by Mr. Davy.

25 CANDY (Imported). 776—(153)

Calved May, 1850. Bred by James Davy, North Molton, Devon, England. Imported in 1850 by Ambrose Stevens, Batavia, Genesee Co., N. Y. Owned in 1855 by L. F. Allen, Black Rock, N. Y. Used by A. B. Conger, Haverstraw, N. Y. By Nelson 122. Dam Pretty 284 by Dorset 49, 2d dam Pretty 282, by Oxford 128, 3d dam Pretty 281 by Magnificent 107, 4th dam Tulip 363½, bred by the late Mr. Davy.

26 CHAMPION. (17)

Calved November, 1843. Bred by the late James Hole, Knowle House, near Dunster, England; sold to Lord Portman, Bryanstone House, Dorset, England. By Hundred Guinea 91. Dam Favourite 139 by Son of Forester 182, 2d dam Favourite 139½, bred by F. Quartly.

27 CHAMPION.

Calved ————, ——. Bred by James Quartly, Champson, Molland, South Molton, Devon, England. By Baronet 12. Dam Pretty Maid 295 by Napoleon 119, 2d dam Pretty Maid 293 by Baronet 12.

28 CHARLES 2d.

Calved in 184–. Bred and probably owned by Thomas Miller, Castle Farm, Sherburne, England.

29 CHARLIE. (800)

Calved December 9, 1866. Bred by Walter Farthing, Stowey Court, Bridgewater, Somerset, England. By Con-

stitution 38. Dam Sally 332 by Sir Peregrine 173, 2d dam Profit 310 by Mr. Gibbs' Bull, 3d dam bred by Mr. Gibbs, Cothelstone, England.

30 CHATSWORTH (IMPORTED). 182—(591)
Calved in 1854. Bred by John Bloomfield, Warham, Norfolk, England. Imported in 1856 by George Patterson, Sykesville, Md.; sold in 1860 to J. Howard McHenry, Pikesville, Md.; sold in 1863 to Daniel Steinmetz, Shœneck, Lan-Lancaster Co., Pa.; sold to J. B. Longenecker, Union Deposit, Dauphin Co., Pa.; butchered in 1869. By Prince of Wales 147. Dam Cherry 50 by Prince of Wales 147, 2d dam Pretty Maid 288, 3d dam Curly 71 by Forester 77, 4th dam Long-horned Curly 207, bred by F. Quartly.

31 CLARENDON. (385)
Calved November, 1856. Bred by George Turner, Barton, near Exeter, England. By Sultan 192. Dam Floweret 153 by Baronet 12, 2d dam Moss Rose 239.

32 COLONEL (IMPORTED).
Calved about 1847. Bred by ——— ———. Imported about 1848 by Colonel Airey, Port Talbot, Canada West.

33 COLONEL. (387)
Calved September 14th, 1857. Bred by H. R. H. the Prince Consort. By Zouave 216. Dam bred by the Earl of Aylesford.

33½ COMET (IMPORTED).
Calved in 1848. Bred by ——— ———. Imported by William Stickney, Westminster, Vt.; sold October 9, 1850, to Isaac Stickney, Grafton, Vt. [See *New England Farmer* for 1850, pages 318 and 381, also for 1854, page 443.]

34 COMET (IMPORTED). 22—(162)
Calved January, 1851. Bred by R. Merson, Brinsworthy, North Molton, Devon, England. Imported in his dam, by Ambrose Stevens, Batavia, Genesee Co., N. Y.; sold

to R. Linsley, West Meriden, Ct. Sold September 10th, 1863, to C. S. Wainwright, Rhinebeck, N. Y. By Albert 6. Dam Curly 80 by Tremayne 200, 2d dam Curly (Young) 76 by Sillifant (Young) 171, 3d dam Curly 74 by Son of Forester 182, 4th dam Tulip 364, bred by R. Merson.

35 CONSTANTINE. (18)
Calved March 24th, 1849. Bred by the Earl of Leicester, Holkham Hall, Norfolk, England; sold to H. L. S. L'Estrange, England. By Barton 16. Dam Curly 79, 2d dam Lady 188.

36 CONSTITUTION.
Calved about 1859. Bred by James Davy, Flitton, North Molton, Devon, England. By . Dam Temptress 354 by Napoleon 3d 120, 2d dam Pink 274 by Nelson 122, 3d dam Pink 273 by a bull bred by Jas. Davy, 4th dam Princess 301 by a bull bred by Jas. Davy, 5th dam Flower 150 by Hundred Guinea 91, 6th dam Lily 197 by Son of Forester 182, 7th dam Lily 196, bred by Francis Quartly.

37 CONSTITUTION. (803)
Calved November 22d, 1862. Bred by James Merson, Brinsworthy, North Molton, Devon, England. Owned by Walter Farthing, Stowey Court, Bridgewater, Somerset, England. By Constitution 36. Dam Pink 277 by Uncle Tom 201, 2d dam Pink 275 by Prince 139, 3d dam Picture 262 by Son of Cambridge 178.

38 CONSTITUTION. (804)
Calved November 2d, 1864. Bred by Walter Farthing, Stowey Court, Bridgewater, Somerset, England. Owned by Mr. White, Wellington, England. By Constitution 37. Dam Verbena 371 by Son of Duke of Somerset 180, 2d dam bred from Walter Farthing's stock.

39 CROWN PRINCE. (604)
Calved November 12th, 1860. Bred by John Quartly, Champson, Molland, South Molton, Devon, England; calved

the property of His late Royal Highness, the Prince Consort; sold to General Hood. By Napoleon 119. Dam Peace and Plenty 255 by Earl of Exeter 71, 2d dam Famous 132 by Watson 208, 3d dam Pretty Maid 288, 4th dam Curly 71 by Forester 77, 5th dam Longhorned Curly 207, bred by F. Quartly.

40 CUPID. (20)

Calved in 184–. Bred by James Quartly, West Molland, South Molton, Devon, England; sold to the late T. Umbers, Wappenbury, near Leamington Spa, England. By Prince Albert 140. Dam Venus 369 by Hundred Guinea 91, 2d dam Tulip 363 (Forester's 77 dam), 3d dam Tulip 362, bred by Henry Quartly.

41 DAVID.

Calved in 184–. Bred by ——— ———, ———; sold to Lord Portman, Bryanstone House, Blandford, Dorset, England.

42 DEFENDER. (22)

Calved March, 1850. Bred by J. A. Thomas, Rose Ash, Devon, England. By Lopes 101. Dam Mayflower (Young) 228 by Son of Prince Albert 186, 2d dam Mayflower 223 by Son of Hundred Guinea 183, 3d dam Pink 269½ bred by J. Tanner Davy, 4th dam Pink 268½ also bred by J. Tanner Davy.

43 DENNY.

[See Taurus 197.]

44 DENNY.

Calved in 183–. Bred by Mr. Denny, Egmere, Norfolk, England; sold to the Earl of Leicester, Holkham Hall, Norfolk, England.

45 DERBY. (23)

Calved in 1840. Bred by George Turner, Barton, near Exeter, England; sold to the Earl of Aylesford, Packington Hall,

near Coventry; also used by the Earl of Leicester, Holkham Hall, Norfolk, England. By Hundred Guinea 91. Dam Countess 63, bred by R. Mogridge, Molland, Devon, England.

45½ DEVONIAN. (26)
Calved May 6th, 1848. Bred by John Snow, Boode, near Braunton, England. By Baronet 12. Dam bred by John Snow.

45¾ DEVONIAN (IMPORTED). 178 C.
Calved June, 1857. Bred by John Snow, Boode, near Braunton, England. Imported in his dam, in 1856; calved the property of Christopher Courtice, Darlington, Durham Co., Canada. By Devonian 45½. Dam Stately 347 by Duke of Barnstaple 55, 2d dam Cherry 50½ bred by John Snow, 3d dam Lilly 198 by Son of Forester 182, 4th dam bred by John Snow.

46 DIBBLE, 818—(176)
alias LORD WESTERN, *alias* OLD STUBB (IMPORTED).
Calved in 1838. Bred by James Davy, Flitton, North Molton, Devon, England. Imported January, 1839, by Richard Radley, Stafford, Genesee Co., N. Y., for Miles Vernon, Roanoke, Genesee Co., N. Y.; sold May, 1842, to Judge Dibble, Batavia, N. Y.; sold May, 1847, to Judge Bliss, Painesville, Ohio; sold October, 1849, to James Peffers, Burton, Geauga Co., Ohio; sold in 1852 to J. W. Hamlin, East Aurora, N. Y. While in the hands of Judge Bliss his horns were sawed off close to his head, hence the nickname of "Old Stubb," while in Peffers' possession. By Oxford 128. Dam by Forester 77, 2d and 3d dams bred by W. Davy.

47 DICK TAYLOR *alias* LOGAN (IMPORTED). 486
Calved in 1858. Bred by John Bloomfield, Warham, Norfolk, England. Imported in 1860 by the late George Patterson, Sykesville, Md. By Barton 17. Dam one of Mr. Bloomfield's best cows.

48 DITCHETT. (177)

Calved January, 1852. Bred by the late John A. Thomas, Rose Ash, Devon, England; sold to Mr. Tremlett, Sandford, Devon, England. By Defender 42. Dam Birthday 26 by Proctor 153, 2d dam Taunton 353 by a bull bred by J. T. Davy, Rose Ash, Devon, 3d dam Myrtle 242, bred by J. A. Thomas, 4th dam bred by J. T. Davy, Rose Ash, Devon.

49 DORSET. (178)

Calved in 1842. Bred by James Davy, North Molton, Devon, England. By Prince Albert 140. Dam Fatrump 138 by Oxford 128, 2d and 3d dams bred by the late Mr. Davy.

50 DUKE.

Calved in 184–. Probably owned by Peter Stacy, Litson, England. By Constantine 35.

51 DUKE. (30)

Calved in 1845. Bred by James Quartly, West Molland, South Molton, Devon, England; sold to the Duke of Manchester, England. By Quartly's Prince of Wales 147. Dam Dairymaid 94 by Hundred Guinea 91, 2d dam Princess 298 by Forester 77, 3d dam Dairymaid 93, bred by F. Quartly.

52 DUKE. (183)

Calved August, 1851. Bred by E. Maunder, North Molton, Devon, England; sold to the Rev. J. T. P. Coffin. By Earl of Exeter 71. Dam Pretty 283 by Hundred Guinea 91, 2d dam Cherry 43 by Son of Forester 182, 3d dam Curly 71 by Forester 77, 4th dam Longhorned Curly 207, bred by F. Quartly.

53 DUKE (Imported). 824—100 C.

Calved February, 1854. Bred by Thomas Miller, Castle Farm, Sherburne, England. Imported in 1854 by Wm. Mead, Toronto, Canada; sold to John Moore, Etibicoke,

York Co., Canada. By William the Conqueror 211. Dam bred by Mr. Miller.

54 DUKE. (1047)
Calved April 14th, 1870. Bred by Walter Farthing, Stowey Court, Bridgewater, Somerset, England; sold to R. Farthing, North Petherton, England. By Master Arthur 111. Dam Dairymaid 99 by Viscount 204, 2d dam Dairymaid 98 by Earl of Exeter 71, 3d dam Dairymaid 95, bred by Samuel Farthing.

55 DUKE OF BARNSTAPLE.
Calved in 1846. Bred by John Snow, Boode, near Braunton, England. By Britannia 22.

56 DUKE OF CORNWALL. (32)
Calved March, 1846. Bred by John Quartly, Champson, Molland, South Molton, Devon, England; sold to Thomas Julyan, near Grampound, England. By Quartly's Prince of Wales 147. Dam Brown 36 by Hundred Guinea 91, 2d Dam Fancy 134½, bred by John Quartly.

57 DUKE OF CORNWALL. (33)
Calved in 1847. Bred by George Turner, Barton, near Exeter, England, and sold to the French Government. By Portman 135. Dam Victoria 373 by Sillifant 170, 2d dam Lily 197 by Son of Forester 182, 3d dam Lily 196, bred by Francis Quartly.

58 DUKE OF DEVON (Imported) 405 H—121 C.
Calved April 16th, 1849. Bred by James Davy, Flitton, North Molton, Devon, England. Imported in 1851 by R. C. Gapper, Richmond Hill, York Co., Canada; sold in 1854 to F. V. Smith, Coldwater, Mich.; sold in 185– to C. A. Ely, Elyria, Ohio; taken to California in the fall of 1859, and sold at public sale April 19th, 1860.

59 DUKE OF DEVON. (34)
Calved October 24th, 1850. Bred by George Turner, Barton, near Exeter, England. By Duke of York 70. Dam

Princess 302 by Protection 154, 2d dam Victoria 373 by Sillifant 170, 3d dam Lily 197 by Son of Forester 182, 4th dam Lily 196, bred by Francis Quartly.

60 DUKE OF DEVONSHIRE (IMPORTED). (35)
Calved January 1st, 1849. Bred by James Quartly, West Molland, South Molton, Devon, England. Imported September, 1857, by A. M. Treadwell, Madison, N. J. By Baronet 12. Dam Necklace 245 by Symmetry 195, 2d dam Primrose 296 by Watson 208, 3d dam Tulip 363 (Forester's 77 dam), 4th dam Tulip 362, bred by Henry Quartly.

61 DUKE OF EDINBURGH. (823)
Calved in 1867. Bred by James Davy, Flitton, North Molton, Devon, England, By Son of Actress 176. Dam Cherry 2d 57½ by Duke of Flitton 2d 63, 2d dam Cherry 57 by Napoleon 3d 120, 3d dam Cherry 54 by Duke 51, 4th dam Fatrump 138 by Oxford 128, 5th and 6th dams bred by Wm. Davy.

62 DUKE OF FLITTON. (613)
Calved May, 1859. Bred by James Davy, Flitton, North Molton, Devon, England. By Napoleon 119. Dam Lady Bess 190 by Wonder 214, 2d dam Curly 84 by a bull bred by Mr. Davy, 3d dam bred by Mr. Davy.

63 DUKE OF FLITTON 2d. (825)
Calved April, 1862. Bred by James Davy, Flitton, North Molton, Devon, England. By Duke of Flitton 62. Dam Flower 152 by Earl of Exeter 71, 2d dam Flower 150 by Hundred Guinea 91, 3d dam Lily 197 by Son of Forester 182.

64 DUKE OF FLITTON 3d. (826)
Calved October, 1864 Bred by James Davy, Flitton, North Molton, Devon, England; sold to J. J. Farquharson, Langton, Dorset, England. By Duke of Flitton 2d 63. Dam Picture 6th 266 by Prince Alfred 142½, 2d dam Picture 264, 3d dam Flower 150 by Hundred Guinea 91, 4th dam

Lily 197 by Son of Forester 182, 5th dam Lily 196, bred by Francis Quartly.

65 DUKE OF FLITTON 4th. (827)
Calved January, 1868. Bred by James Davy, Flitton, North Molton, Devon, England. By Duke of Flitton 3d 64. Dam Duchess of Plymouth 120 by Duke of Flitton 62, 2d dam Symmetry 351½ by Eclipse 73, 3d dam Lovely 216 by Nelson 122, 4th dam Beauty 17, one of the oldest descendants of the Davy herd.

66 DUKE OF FLITTON 9th (Imported). 838—(1073)
Calved July 5, 1871. Bred by the late James Davy, Flitton, North Molton, Devon, England. Imported August, 1872, by M. H. Cochran, Compton, Province of Quebec, Canada, for J. Carter Brown, East Greenwich, R. I.; sold March, 1875, to B. F. Peck, East Bethany, Genesee Co., N. Y.; died May 31, 1878, of inflammation of the stomach. By Duke of Flitton 4th 65. Dam Cherry 3d 58 by Duke of Flitton 2d 63, 2d dam Cherry 57 by Napoleon 3d 120, 3d dam Cherry 54 by Duke 51, 4th dam Fatrump 138 by Oxford 128, 5th and 6th dams bred by William Davy.

67 DUKE OF SOMERSET. (186)
Calved April, 1852. Bred by J. K. Farthing; sold to Samuel Farthing, Stowey Court, Bridgewater, Somerset, England. By William 209. 1st and 2d dams bred by J. K. Farthing.

68 DUKE OF SUSSEX (Imported). (406)
Calved in 1856. Bred by John Quartly, Champson, Molland, South Molton, Devon, England. Imported in 1857 by Mr. Linsley, West Meriden, Ct. By Napoleon 119. Dam Playful 280 by Baronet 12, 2d dam Cherry 50 by Quartly's Prince of Wales 147, 3d dam Pretty Maid 288, bred by F. Quartly, 4th dam Curly 71 by Forester 77, 5th dam Curly (Old) 207, bred by F. Quartly.

69 DUKE OF WELLINGTON. (187)
Calved December, 1851. Bred by James Quartly, West Molland, South Molton, Devon, England. By Earl of Exeter 71. Dam Bracelet 32 by Duke of York 70, 2d dam Necklace 245 by Symmetry 195, 3d dam Primrose 296 by Watson 208, 4th dam Tulip 363, bred by Henry Quartly, 5th dam Tulip 362, also bred by Henry Quartly.

70 DUKE OF YORK. (37)
Calved in 1846. Bred by James Quartly, West Molland, South Molton, Devon, England; sold to Mr. Turner; sold to Sir T. Bougheys. By Quartly's Prince of Wales 147. Dam Picture 260, 2d dam Picture 259 by Forester 77.

71 EARL OF EXETER. (38)
Calved in 1848. Bred by John Quartly, Champson, Molland, South Molton, Devon, England. By Baronet 12. Dam Cherry 50 by Quartly's Prince of Wales 147, 2d dam Pretty Maid 288, bred by F. Quartly, 3d dam Curly 71 by Forester 77, 4th dam Curly (Old) 207, bred by F. Quartly.

71½ EARL OF PLYMOUTH. (189)
Calved in 1850. Bred by John Bodley, Stockleigh, Pomeroy Crediton, Devon, England; sold to Mr. Jackman, Cornwall, England. Sire bred by Mr. Halse, 2d sire Quartly's Prince of Wales 147. Dam bred by John Bodley.

72 ECLIPSE (IMPORTED). 841—(191)
Calved in 1839. Bred by John Bloomfield, Warham, Norfolk, England. Imported June, 1841, by George Patterson, Sykesville, Md; sold in 1848 to Hon. Horace Capron, of Maryland, afterwards of Robin's Nest, Peoria county, Ill. [Baltimore 264 was the first of Eclipse's get in this country.] By Willingham 212. Dam Pink 269 (Mr. Bloomfield's best cow).

73 ECLIPSE. (190)
Calved June, 1852. Bred by James Davy, Flitton, North Molton, Devon, England; sold to C. Sturgeon to go to Aus-

tralia. By Nelson 122. Dam Cherry 54 by Duke 51, 2d dam Fatrump 138 by Oxford 128, 3d and 4th dams bred by Mr. Davy.

74 EMPEROR. (42)

Calved May, 1850. Bred by James Davy, Flitton, North Molton, Devon, England; sire bred by Mr. Davy, and sold to the Earl of Aylesford. Dam bred by Mr. Davy, 2d dam won the best prize at Taunton.

75 EXETER (IMPORTED). (198)

Calved March, 1853. Bred by James Quartly, West Molland, South Molton, Devon, England. Imported in 1853 by E. G. Faile, West Farms, Westchester Co., N. Y.; sold to A. M. Tredwell, Madison, N. J. By General 82. Dam Bringgood 34 by Earl of Exeter 71, 2d dam Splendid 340 by Symmetry 195, 3d dam Splendid 339 by Sillifant 170, 4th dam Dainty 90 by Forester 77, 5th dam Dainty 89, bred by Mr. Quartly.

76 FAVOURITE. (43)

Calved in 1845. Bred by John Quartly, Champson, Molland, South Molton, Devon, England; sold to F. H. Rodd, Trebartha Hall, in Cornwall, England. By Quartly's Prince of Wales 147. Dam Mayflower 224 by Son of Watson 187, 2d dam Famous 132 by Watson 208, 3d dam Pretty Maid 288, bred by F. Quartly.

77 FORESTER. (46)

Calved in 1827. Bred by Francis Quartly, Champson, Molland, South Molton, Devon, England; sold to Mr. Knight, Exmoor Forest. He was afterward repurchased by F. Quartly, and was the most celebrated Devon sire in England. By Symmetry 194. Dam Tulip 363, bred by Henry Quartly, 2d dam Tulip 362, also bred by Henry Quartly.

78 FORESTER. (1108)

Calved March 20th, 1872. Bred by Walter Farthing, Bridgewater, Somerset, England. By Quartly 158. Dam

Julia 182 by Perfection 133, 2d dam Julia 181 by Lord Quantock 102, 3d dam Fillpail 141 by William 209.

79 FRANK MERSON, 516—313 C.
alias OLD FRANK (IMPORTED).

Calved in 1846. Bred by R. Merson, Brinsworthy, North Molton, Devon, England. Imported in 1847 by W. H. Locke, then of Yarmouth, Elgin Co., Ontario, Canada. By Forester 77. Dam bred by R. Merson.

80 FRANK QUARTLY (IMPORTED). 860—(205)

Calved March, 1851. Bred by John Quartly, Champson, Molland, South Molton, Devon, England. Imported in 1852 by Col. L. G. Morris, Fordham, N. Y.; sold June 26th, 1856, to A. B. Conger, Haverstraw, N. Y. By Earl of Exeter 71. Dam Curly 81 by Favourite 76, 2d dam Pretty Maid 288, 3d dam Curly 71 by Forester 77, 4th dam Curly (Old) 207. (Curly and her dam were two of the best cows ever bred by F. Quartly.)

81 GARRICK (IMPORTED). 864

Calved in 1823. Bred by Wm. Childs, Kinlet, England. Selected by John Atherstone September 27th, 1824, and imported January 2d, 1825 (in ship Franklin), by H. Thompson, Baltimore, Md. By Prize 152. Dam Mr. Childs' celebrated cow Fillpail 140.

82 GENERAL. (50)

Calved February, 1849. Bred by James Quartly, West Molland, South Molton, Devon, England. By Favourite 76. Dam Beauty 16 by Symmetry 195, 2d dam Beauty 12 by Hundred Guinea 91, 3d dam Beauty 8 by Forester 77, 4th dam Sprightly 345, bred by F. Quartly.

83 GOLDEN WARRIOR. (851)

Calved May, 1865. Bred by James Davy, Flitton, North Molton, Devon, England; sold to Mr. Sobey, near Liskeard, England. By Duke of Flitton 2d 63. Dam Temp-

tress 354 by Napoleon 3d 120, 2d dam Pink 274 by Nelson 122, 3d dam Pink 273 by a bull bred by Mr. Davy, 4th dam Princess 301 by a bull bred by Mr. Davy, 5th dam Flower 150 by Hundred Guinea 91, 6th dam Lily 197 by Son of Forester 182.

84 GRANDSON OF PRIZE.

Calved in 182–. Bred by Francis Quartly, Champson, Molland, South Molton, Devon, England.

85 HAVELOCK. (425)

Calved September 26th, 1857. Bred by Lord Portman, Bryanstone House, Blandford, Dorset, England. By Palmerston 129. Dam Dee 109 by Champion 26, 2d dam Dee 108 bred by Mr. Dee, North Molton.

86 HERO (Imported). (212)

Calved October 29th, 1853. Bred by T. Webber, Halberton Court, near Tiverton, England. Imported 1853 in his dam, and calved the property of C. P. Holcomb, Newcastle, Del., By Magnet 105. Dam Lily 200 by Baronet (Young) 13, 2d dam Useful 367 by Hundred Guinea 91, 3d dam bred by John Webber, Halberton Court.

87 HEROD (Imported). 905—(214)

Calved in 1844. Bred by John Bloomfield, Warham, Norfolk, England. Imported in 1846 by George Patterson, Sykesville, Md.; sold 1853 to L. G. Collins, Linden, Ind., now of Newark, Mo., who slaughtered him in 1857. Sire bought in Devonshire in 1842, 2d sire bred by Francis Quartly. Dam owned by John Bloomfield.

88 HIAWATHA (Imported). 907—447 H—(432)

Calved March 13th, 1856. Bred by James Quartly, West Molland, South Molton, Devon, England. Imported in his dam in 1855 by C. S. Wainwright, Rhinebeck, N. Y.; sold December 3d, 1858, to E. R. Brown, Mt. Hope, Miss: (now of Atchison, Ks). He died soon after reaching Misssissippi.

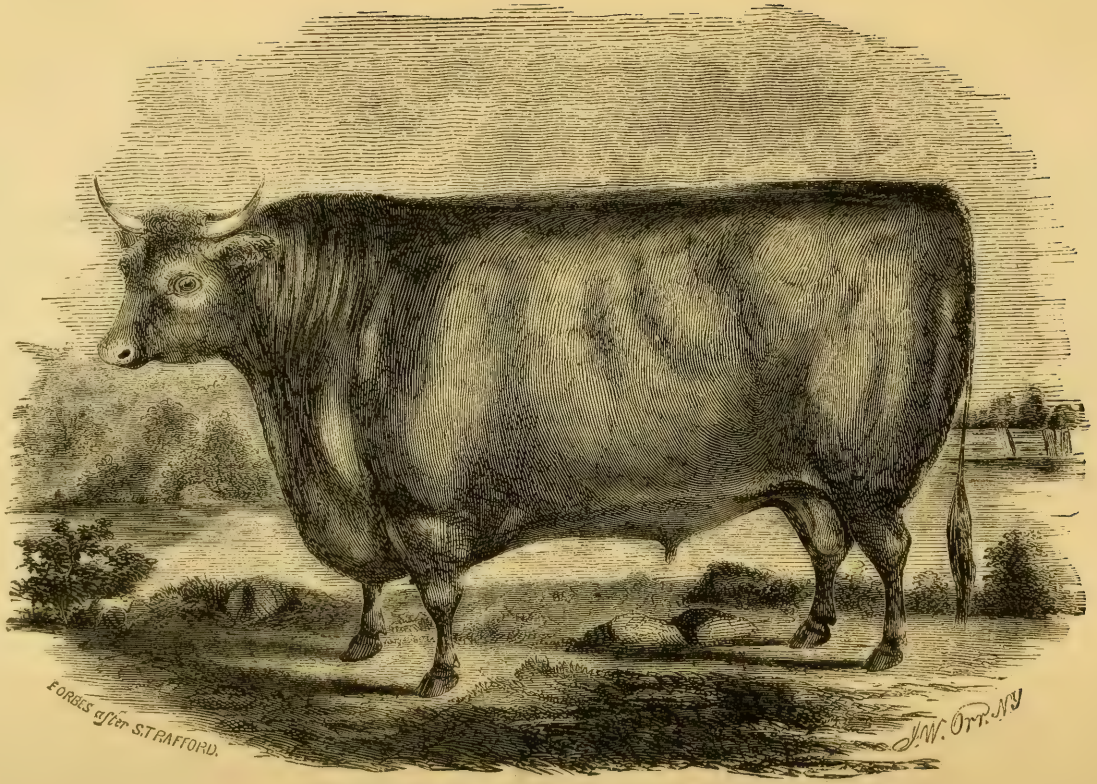

HUNDRED GUINEA 91.

[PAGE 19.

By Napoleon 119. Dam Daisy 102 by Earl of Exeter 71, 2d dam Daisy 101 by Duke 51, 3d dam Pretty Maid 289 by Son of Watson 187, 4th dam Flower 148 by Sillifant 170, 5th dam Flower 145 by Prize 152, 6th dam Longhorned Curly 207, bred by F. Quartly.

89 HOLKHAM (IMPORTED). 909—450 H.
Calved in 1819. Bred by the late Earl of Leicester, Holkham Hall, Norfolk, England. Imported in his dam in 1819; calved the property of Hon. Rufus King, Jamaica, Long Island, N. Y.

90 HOUGHTON (IMPORTED).
Calved about 1833. Bred by Mr. Davy, Sampford, Peverell, near Tiverton, England. Imported in spring of 1835 by John Cowlin, Truxton, N. Y.; sold about 1838 to John Houghton, of Missouri.

91 HUNDRED GUINEA. (56)
Calved in 1837. Bred by John Quartly, Champson, Molland, South Molton, Devon, England; sold in 1840 to Bult & Bond, near Taunton, England; sold 1845 to Mr. Webber, Halberton Court, Tiverton, England. By Sillifant 170. Dam Curly 71 by Forester 77, 2d dam Longhorned Curly 207.

92 KING OF THE BRETONS. (659)
Calved February 24th, 1859. Bred by James Quartly, West Molland, South Molton, Devon, England. By Napoleon 119. Dam Milkmaid 235 by Baronet 12, 2d dam Cherry 52 by Quartly's Prince of Wales 147, 3d dam Flower 148 by Sillifant 170, 4th dam Flower 145 by Prize 152, 5th dam Longhorned Curly 207, bred by F. Quartly.

92½ KING PHILLIP (IMPORTED).
Calved November 24th, 1845. Bred by John Bloomfield, Warham, Norfolk, England. Imported in his dam September 28, 1845, and calved the property of the Massachusetts

State Agricultural Society. By Derby 45. Dam Jasper 173 by Quartly 156, 2d dam by Denny 44, owned by the Earl of Leicester, 3d dam by Sentinel 169, also owned by Lord Leicester.

93 KOSSUTH.

Calved in 185–. Bred by George Turner, Barton, near Exeter, England. By Anglesea 8. Dam Beauty 15 by Prince Albert 140, 2d dam Tulip 365 by Hundred Guinea 91, 3d dam Beauty 8 by Forester 77, 4th dam Sprightly 345, bred by Francis Quartly.

94 LEAGUE.

Calved in 184–. Owned by Lord Portman, Bryanstone House, Blandford, Dorset, England.

95 LEEWORTHY (225)

Calved about 1835. Bred by Henry Quartly, West Molland, South Molton, Devon, England, and sold to Mr. Leeworthy.

96 LEICESTER (Imported).

Calved November 15th, 1845. Bred by the Earl of Leicester, Holkham Hall, Norfolk, England. Imported in his dam September, 1845; calved the property of the Massachusetts Agricultural Society. Presented to the Middlesex Agricultural Society of Massachusetts. By Derby 45. Dam Stella 348.

97 LEOPOLD. (447)

Calved February, 1857. Bred by Walter Farthing, Stowey Court, near Bridgewater, Somerset, England. By Duke 52. Dam Lovely 215 by Son of Hundred Guinea 183, 2d dam bred by Mr. Harper.

98 LEWES. (226)

Calved April, 1849. Bred by Samuel Farthing, Stowey Court, near Bridgewater, Somerset, England. Sold to Samuel Umbers, Wappenbury, Warwick, England. By Wonder 213. Dam Pinshot 278, bred by Mr. Farthing.

99 LOGAN

[See Dick Taylor 47.]

100 LOOPHORN.

Calved about 1840. Bred by John Webber, Halberton Court, Tiverton, England; sold to Mr. Duckham, Halberton Court, Tiverton, England.

101 LOPES. (64)

Calved March, 1848. Bred by J. A. Thomas, Rose Ash, Devon, England. By Baronet 12. Dam Mayflower 223 by Son of Hundred Guinea 183, 2d dam Pink 269½, bred by J. T. Davy, Rose Ash, 3d dam Pink (Old) 268½, also bred by Mr. Davy.

102 LORD QUANTOCK. (452)

Calved January, 1854. Bred by Mr. Farthing, Stowey Court, near Bridgewater, Somerset, England; sold to Mr. Farthing, North Petherton, England. By Baronet 14. Dam Cherry 55 by Wonder 213, 2d dam bred by Mr. Farthing.

103 LORD WESTERN.

[See Dibble 46.]

104 LOUIS NAPOLEON. (231)

Calved March, 1852. Bred by R. Mogridge, Molland, Devon, England; sold to George Turner, Barton, near Exeter, England. By Duke of Devonshire 60. Dam Tulip 365 by Hundred Guinea 91, 2d dam bred by Francis Quartly, Molland, Devon.

105 MAGNET. (232)

Calved in 1849. Bred by Mr. Duckham, Halberton Court, Tiverton, England; sold to T. Webber, Halberton Court, Tiverton, England. By Son of Hundred Guinea 183. Dam by Loophorn 100, 2d dam bred by Mr. Duckham.

106 MAGNIFICENT. (68)

Calved in 1841. Bred by James Davy, Flitton, North Molton, Devon, England; sold to Mr. Wilkinson, Chawton,

Cowes, England. By Oxford 128. Dam bred by the late Wm. Davy, Flitton, Devon, 2d dam bred by Mr. Davy.

107 MAGNIFICENT. (233)
Calved in 183–. Bred by the late Wm. Davy, Flitton, North Molton, Devon, England; sold to Mr. Paul. By Forester 77. First and 2d dams bred by the late Mr. Davy.

108 MARQUIS.
Calved about 1851. Bred by James Quartly, West Molland, South Molton, Devon, England; sold to the Earl of Leicester. Holkham Hall, Norfolk, England. By Duke of Devonshire 60. Dam Famous 133 by Baronet 12, 2d dam Mayflower 224 by Son of Watson 187, 3d dam Famous 132 by Watson 208, 4th dam Pretty Maid 288, bred by F. Quartly, 5th dam Curly 71 by Forester 77, 6th dam Curly (Old) 207, bred by F. Quartly.

109 MASSASOIT (Imported). (247)
Calved October 3d, 1853. Bred by William Baker, Bishopsnympton, Devon, England. Imported in his dam September, 1853; calved the property of W. P. & C. S. Wainwright, Rhinebeck, Duchess Co., N. Y.; sold June 12, 1855, to George F. Curwin, West Haverford, Pa. By Son of Earl of Exeter 181. Dam Ginevra 161 by Earl of Exeter 71, 2d dam Pretty Maid 290 by Proctor 153, 3d dam Beauty 14 by Nelson 121.

110 MASTER ALIC. (881)
Calved May 4th, 1864. Bred by Sir A. A. Hood; sold to Walter Farthing, Stowey Court, near Bridgewater, Somerset, England. By Viscount 204. Dam Lily 202, bred by Sir A. A. Hood.

111 MASTER ARTHUR (882)
Calved April 26th, 1867. Bred by Sir A. A. Hood; sold to Walter Farthing, Stowey Court, near Bridgewater, Somerset, England. By Master Alic 110. Dam Miss Batter-

sea 236 by Sir Peregrine 173. Miss Battersea was bred by Sir A. A. Hood.

112 MASTER JAMES (IMPORTED).
Calved August 25th, 1874. Bred by Walter Farthing, Stowey Court, near Bridgewater, Somerset, England. Imported July, 1876, by James Murray, Sabat Island, Goochland Co., Va. By Master Robin 113. Dam Cherry 58 by Duke of Flitton 2d 63, 2d dam Cherry 57 by Davy's Napoleon 3d 120, 3d dam Cherry 54 by Duke 51.

113 MASTER ROBIN. (1162)
Calved July 3d, 1871. Bred by Walter Farthing, Stowey Court, near Bridgewater, Somerset, England. By Master Arthur 111. Dam Verbena 371 by Son of Duke of Somerset 180, 2d dam from Mr. Farthing's stock.

113½ MAYBOY.
Calved about 1840. Bred by George Turner, Barton, near Exeter, England. By Hundred Guinea 91.

114 MAYBOY (IMPORTED). 974—(71)
Calved September 30th, 1850. Bred by George Turner, Barton, near Exeter, England. Imported in the fall of 1851 by W. P. & C. S. Wainwright, Rhinebeck, N. Y.; sold September 3d, 1857, to Hon. Horace Capron, Robin's Nest, Peoria Co, Ill.; sold in the fall of 1861 to C. D. Bent, Iowa City, Iowa, and died his in 1863. By Duke of York 70. Dam Mayflower 227 by Son of Hundred Guinea 184, 2d dam Mayflower 222, bred by Mr. Davy. The last named cow produced seventeen pounds of butter per week.

115 MAYBOY (IMPORTED). (249)
Calved February 22d, 1852. Bred by J. T. Davy, Rose Ash, South Molton, Devon, England. Imported in 1853 by G. Vail, Troy, N. Y.; sold June, 1859, to J. V. Jones, of Georgia. By Earl of Exeter 71. Dam Mayflower 229 by Duke 51, 2d dam Cherry 48 by Hundred Guinea 91, 3d dam Wallflower 381 by Forester 77.

116 MEGUNTICOOK (IMPORTED). 976—(251)
Calved April, 1846. Bred by W. Baker, Bishopsnympton, Devon, England; sold in 1847, to George Turner, Barton, Exeter, England. Imported in the fall of 1848 by W. P. & C. S. Wainwright, Rhinebeck, N. Y. Sold September 19, 1851, to R. H. Van Renssellaer, Morris, Otsego Co., N. Y. Sold October 3, 1856, to C. D. Bent, Iowa City, Iowa (now of Columbus City, Iowa). Sold in the fall of 1860 to Hon. Horace Capron, Robin's Nest, Peoria Co., Ill. Died his in 1864, doing good service in his 18th year. By Prince Albert 140. Dam by Nelson 121, 2d dam bred by W. Baker.

117 MONARCH. (77)
Calved March 11th, 1848. Bred by the Earl of Leicester, Holkham Hall, Norfolk, England. By Barton 16. Dam Music 241 by Quartly 156, 2d dam Milkmaid 234½, bred by the Earl of Leicester.

118 NAPIER. (888)
Calved October 21st, 1867. Bred by Walter Farthing, Stowey Court, near Bridgewater, Somerset, England. By Tom 199. Dam Julia 181 by Lord Quantock 102, 2d dam Fillpail 141, bred by Mr. Farthing.

119 NAPOLEON. (259)
Calved December, 1852. Bred by James Quartly, West Molland, South Molton, Devon, England. By Duke of Devonshire 60. Dam Rosebud 321 by Baronet 12, 2d dam Primrose 296½ by Prince Albert 140, 3d dam Pretty Maid 288, 4th dam Curly 71 by Forester 77, 5th dam Longhorned Curly 207, bred by F. Quartly.

120 NAPOLEON 3d. (464)
Calved March, 1854. Bred by James Davy, Flitton, North Molton, Devon, England. By Earl of Exeter 71. Dam Curly 82 by a bull bred by Mr. Davy, 2d dam Beauty 9½, bred by Mr. Davy.

120½ NAPOLEON. (462)
Calved February or March, 1854. Bred by Mr. Bodley, Stockleigh Pomeroy, Crediton, Devon, England; sold to W. F. Fouracre, Durston, England. By Earl of Plymouth 71½. Dam Pretty 284½ by Mr. Halse's bull, 2d dam Crafty 66½ by Forester 77, 3d dam Comely 60½, bred by J. Bodley.

121 NELSON. (81)
Calved in 1840. Bred by John Tapp, Birch Twitchen, Devon, England; sold to Lord Portman, Bryanstone House, Blandford, Dorset, England. By Hundred Guinea 91. Dam Princess 299 by Son of Forester 182.

122 NELSON. (83)
Calved May, 1846. Bred by James Davy, Flitton, North Molton, Devon, England. By Quartly's Prince of Wales 147. Dam Flower 150 by Hundred Guinea 91, 2d dam Lily 197 by Son of Forester 182, 3d dam Lily 196, bred by F. Quartly.

123 NORFOLK (Imported). 998—(266)
Calved in 1851. Bred by John Bloomfield, Warham, Norfolk, England. Imported in 1852 by George Patterson, Sykesville, Md. By Sultan 191. Dam a very superior milch cow of John Bloomfield's.

124 NORTHAMPTON. (86)
Calved in 1844. Bred by R. Merson, Brinsworthy, North Molton, Devon, England; sold in 1845 to Mr. Bond, near Taunton, and is now the property of Samuel Umbers, Wappenbury, Warwick, England. By Prince Albert 140. Dam Curly 74 by Son of Forester 182, 2d dam Tulip 364, bred by R. Merson.

125 OLD FRANK (Imported). 516—313 C.
[See Frank Merson 79.]

126 OLIVER (Imported).
Calved in 1818. Bred by the Earl of Leicester, Holkham Hall, Norfolk, England. Imported in 1817 in his dam, and

calved the property of Robert Patterson, Baltimore, Md. By Patriot 131. Dam imported Fanny 134.

127 OMER PASHA (IMPORTED). 1001—(473)
Calved April, 1854. Bred by George Turner, Barton, near Exeter, England. Imported in fall of 1855 by C. S. Wainwright, Rhinebeck, Duchess Co., N. Y. By Louis Napoleon 104 Dam Calystigia 39 by Quartly's Prince of Wales 147, 2d dam Princess 302 by Protection 154, 3d dam Victoria 373 by Sillifant 170, 4th dam Lily 197 by Son of Forester 182.

128 OXFORD. (89)
Calved in 1836. Bred by the late Wm. Davy, Flitton, North Molton, Devon, England. By Forester 77. 1st and 2d dams bred by Mr. Davy.

128½ PALFREY.
Calved February 16th, 1846. Bred by John Bloomfield, Warham, Norfolk, England. Imported September 28th, 1845, in his dam, and calved the property of the Massachusetts State Agricultural Society. By Derby 45. Dam Honeymoon 172 by Quartly 156, 2d dam by Denny 44, owned by the Earl of Leicester, 3d dam by Sampson 167, owned by the Earl of Leicester.

129 PALMERSTON. (476)
Calved May, 1855. Bred by James Davy, Flitton, North Molton, Devon, England; sold to Lord Portman, Bryanstone House, Blandford, Dorset, England. By Eclipse 73. Dam Pretty Maid 292, 2d dam Pretty 284 by Dorset 49, 3d dam Pretty 282 by Oxford 128, 4th dam Pretty 281 by Magnificent 107, 5th dam Tulip 363½, bred by the late William Davy.

130 PASHA.
Calved about 1832. Bred by Mr. Davy, of Devon; owned by George Turner, Barton, near Exeter, England. By Forester 77.

131 PATRIOT.

Calved about 1815. Owned by the Earl of Leicester, Holkham Hall, Norfolk, England.

132 PAUL. (90)

Calved in 1846. Bred by F. Rogers, Yarlington, England; sold to Lord Portman, Bryanstone House, Blandford, Dorset, England.

133 PERFECTION. (688)

Calved June 1st, 1858. Bred by John Bodley, Stockley Pomeroy, England; sold to Walter Farthing, Stowey Court, near Bridgewater, Somerset, England. By Napoleon 120½. Dam Duchess 117 by a bull bred by Mr. Halse, 2d dam Rhoda 317, 3d dam Countess 64, bred by Mr. Bodley.

134 POLTIMORE. (273)

Calved March 30th, 1851. Bred by Richard Merson, Brinsworthy, North Molton, Devon, England; sold to Mr. Bonifant, Petrockstow, Devon, England. By Albert 6. Dam Lovely 212 by Tremayne 200, 2d dam Lovely 211 by Hundred Guinea 91, 3d dam Lovely 210 by Forester 77, 4th dam Lovely 209 by Leeworthy 95.

135 PORTMAN.

Calved in 184–. Bred by J. Quartly; owned by George Turner, Barton, near Exeter, England.

136 PRESIDENT (Imported). (97)

Calved January, 1848. Bred by Edwin Maunder, North Molton, Devon, England. Imported in 1850 by L. G. Morris, Mount Fordham, N. Y. By Duke 51. Dam Pretty 283 by Hundred Guinea 91, 2d dam Cherry 43 by Son of Forester 182, 3d dam Curly 71 by Forester 77, 4th dam Longhorned Curly 207, bred by Francis Quartly.

137 PRESIDENT (Imported). 639—(904)

Calved November, 1866. Bred by James Davy, Flitton, North Molton, Devon, England. Imported in 1868 by

George Patterson, Sykesville, Md.; sold March, 1870, to S. T. C. Brown, Sykesville, Md.; sold November, 1872, to J. B. Longenecker, Union Deposit, Dauphin Co., Pa. Died December, 1879. By Duke of Flitton 2d 63. Dam Temptress 354 by Napoleon 3d 120, 2d dam Pink 274 by Nelson 122, 3d dam Pink 273 by a bull bred by Mr Davy.

138 PRIAM (IMPORTED). 87
Calved in 1853. Bred by John Bloomfield, Warham, Norfolk, England. Imported in 1852 in his dam, and calved the property of George Patterson, Sykesville, Md.; sold in 1854 to L. G. Collins, Linden, Montgomery Co., Ind., now of Newark, Missouri. By Sultan 191. Dam Jenny Lind 175, imported.

139 PRINCE. (98)
Calved February 28th, 1850. Bred by R. Merson, Brinsworthy, North Molton, Devon, England. By President 136. Dam Picture 262 by Son of Cambridge 178, 2d dam Daisy (Old) 100 by Oxford 128.

140 PRINCE ALBERT. (102)
Calved in 1840. Bred by James Quartly, West Molland, South Molton, Devon, England; sold to Lord Lynedock. By Hundred Guinea 91. Dam Splendid 339 by Sillifant 170, 2d dam Dainty 90 by Forester 77, 3d dam Dainty 89, bred by F. Quartly.

141 PRINCE ALBERT (IMPORTED). (278)
Calved June, 1851. Bred by George Turner, Barton, near Exeter, England. Imported in 1851 by W. R. Sanford, Orwell, Vt.; sold to S. & M. Robertson, Etna, Tompkins Co., N. Y. By Prince of Wales 2d 148. Dim Lily 199 by Baronet 12, 2d dam by Hundred Guinea 91.

142 PRINCE ALFRED. (103)
Calved in 1850. Bred by Lord Portman, Bryanstone House, Blandford, Dorset, England. By Champion 26. Dam Loop 208 by Tapp 196, 2d dam Beauty 9, bred by Lord Portman.

142½ PRINCE ALFRED. (491)
Calved April, 1858. Bred by James Davy, Flitton, North Molton, Devon, England. By Napoleon 119. Dam Curly 82, bred by James Davy, 2d dam bred by James Davy.

143 PRINCE ALFRED. (709)
Calved August 3d, 1861. Bred by His late Royal Highness the Prince Consort; sold to Gen. A. A. Hood. By Colonel 33. Dam Fancy 136 by William 209, 2d dam Gaily 160 by Wonder 213, 3d dam Cowslip 65 bred by Mr. Farthing, 4th dam Lady Davy 193.

144 PRINCE LEOPOLD. (280)
Calved April, 1852. Bred by James Davy, Flitton, North Molton, Devon, England; sold to Lord Portman, Bryanstone House, Blandford, Dorset, England. By Emperor 74. Dam Flower 150 by Hundred Guinea 91, 2d dam Lily 197 by Son of Forester 182, 3d dam Lily 196, bred by Francis Quartly.

145 PRINCE OF OLDENBURG. (104)
Calved April, 1850. Bred by George Turner, Barton, near Exeter, England. By Earl of Exeter 71. Dam Primrose 297 by Quartly's Prince of Wales 147, 2d dam Splendid 339 by Sillifant 170, 3d dam Dainty 90 by Forester 77, 4th dam Dainty 89, bred by Francis Quartly.

146 PRINCE OF WALES. (106)
Calved in 1841. [Referred to as Turner's Prince of Wales.] Bred by George Turner, Barton, near Exeter, England; sold to the French Government. By Pasha 130. Dam Victoria 373 by Sillifant 170, 2d dam Lily 197 by Son of Forester 182, 3d dam Lily 196, bred by F. Quartly.

147 PRINCE OF WALES. (105)
Calved in 1843. [Referred to as Quartly's Prince of Wales.] Bred by James Quartly, West Molland, South Molton, Devon, England; sold to the Earl of Leicester, Holkham

Hall, Norfolk, England. By Prince Albert 140. Dam Duchess 114 by Hundred Guinea 91, 2d dam Lily 197 by Son of Forester 182, 3d dam Lily 196 bred by Francis Quartly.

148 PRINCE OF WALES 2d. (107)
Calved June, 1849. Bred by George Turner, Barton, near Exeter, England. By Quartly's Prince of Wales 147. Dam Helena 170 by Turner's Prince of Wales 146, 2d dam Ladybird 191 bred by George Turner.

149 PRINCE OF WALES (Imported). 317—199 C.
Calved March 4th, 1860. Bred by Lord Portman, Bryanstone House, Blandford, Dorset, England. Imported 1860 by J. & H. Spencer, Whitely, Ontario Co., Canada; sold to John Pincombe, London, Middlesex Co., Canada; sold to Michigan State Agricultural College at Lansing. Slaughtered May 20th, 1872. By Havelock 85. Dam Red Rose 316 by Admiral 5, 2d dam Rosy 325 by Champion 26, 3d dam Cherry 56 by Champion 26, 4th dam Cherry 51 by League 94, 5th dam Shrewsbury 334, owned by Lord Portman.

150 PRINCE OF WALES. (910)
Calved in 1863. Bred by John Quartly, Champson, Molland, South Molton, Devon, England; sold to R. B. Warren, Childe Okeford, Dorset, England. By King of the Bretons 92. Dam Pretty Maid 295 by Napoleon 119, 2d dam Pretty Maid 293 by Baronet 12, 3d dam Pretty Maid 288 bred by F. Quartly, 4th dam Curly 71 by Forester 77, 5th dam Longhorned Curly 207, bred by F. Quartly.

151 PRINCE OF WALES (Imported). 652—1022
Calved August 31st, 1864. Bred by Her Majesty the Queen of England. Imported August, 1865, by R. W. Cameron, Clifton, Staten Island, New York; sold November 19th, 1867, to Joseph Hilton, New Scotland, Albany Co., N. Y. Butchered January, 1878. By Prince Alfred 143.

Dam Peony 258 by Saracen 168, 2d dam Crocus 69 by Baronet 12, 3d dam Violet 376, bred by Mr. Halse.

152 PRIZE. (108)
Calved about 1819. Bred by Francis Quartly, Champson, Molland, South Molton, Devon, England, and sold about 1830 to Mr. Child, Kinlet, Worcester, England.

153 PROCTOR. (109)
Calved in 1841. Bred by J. A. Thomas, Rose Ash, Devon, England. By Hundred Guinea 91. Dam Myrtle 242, bred by Mr. Thomas, 2d dam bred by Mr. Davy, Rose Ash, Devon.

154 PROTECTION. (110)
Calved in 1843. Bred by George Turner, Barton, near Exeter, England. By Mayboy 113½. Dam Countess 63 by Forester 77.

155 QUARTLY. (113)
Calved in 1838. Bred by John Quartly, Champson, Molland, South Molton, Devon, England; sold to Sir T. D. Acland. By Sillifant 170. Dam Curly 71 by Forester 77, 2d dam Longhorned Curly 207, bred by F. Quartly.

156 QUARTLY (Earl of Leicester's).
Calved about 1840. Owned by the Earl of Leicester, Holkham Hall, Norfolk, England. [See Queen of Hearts 314, Rose of Lancaster 323, Stella 348, Jasper 173, Honeymoon 172.] By Watson 208. Dam Dairymaid 93, bred by Francis Quartly.

157 QUARTLY (Imported). (284)
Calved November, 1850. Bred by R. Merson, Brinsworthy. North Molton, Devon, England. Imported in 1850 in his dam, and calved the property of Ambrose Stevens, Batavia, N. Y.; sold to L. F. Allen, Black Rock, N. Y. By Albert 6. Dam Lovely 213 by Megunticook 116, 2d dam Lovely 211 by Hundred Guinea 91, 3d dam Lovely 210 by Forester 77, 4th dam Lovely 209 by Leeworthy 95.

158 QUARTLY. (1197)
Calved March, 1870. Bred by Mr. Quartly; sold to Walter Farthing, Stowey Court, near Bridgewater, Somerset, England. By Champion 27. Dam Handsome 166 by Prince of Wales 150, 2d dam Handsome 165 by Duke of Sussex 68, 3d dam Pretty Maid 293 by Baronet 12, 4th dam Pretty Maid 288, bred by F. Quartly, 5th dam Curly 71 by Forester 77, 6th dam Longhorned Curly 207, bred by F. Quartly.

159 RAGLAN (Imported). (286)
Calved January 23d, 1853. Bred by J. Tanner Davy, Rose Ash, South Molton, Devon, England. Imported in 1854 by R. Peters, Atlanta, Ga. Died his in 1855. By Earl of Exeter 71. Dam Flower 149 by Brinsworthy 21, 2d dam Flower 147, 3d dam Flower (Old) 146.

160 RED ROSE (Imported). 1038—(290)
Calved March, 1853. Bred by James Quartly, West Molland, South Molton, Devon, England. Imported August, 1854, by J. A. Taintor, Hartford, Ct., for J. Howard McHenry, Pikesville, Md. By Earl of Exeter 71. Dam Dairymaid 97 by Favourite 76, 2d dam Pretty Maid 289 by Son of Watson 187, 3d dam Flower 148 by Sillifant 170, 4th dam Flower 145 by Prize 152, 5th dam Longhorned Curly 207, bred by Francis Quartly about 1815.

161 RICHMOND. (292)
Calved March 25th, 1853. Bred by J. Tanner Davy, Rose Ash, South Molton, Devon, England. By Duke of Devonshire 60. Dam Sappho 333 by Quartly's Prince of Wales 147, 2d dam bred by J. C. Halse, Molland, Devon, from the Quartly herd for many generations.

162 ROANOKE (Imported). (506)
Calved March 18th, 1856. Bred by George Turner, Barton, near Exeter, England. Imported in 1856 by E. G. Faile, West Farms, Westchester Co., N, Y.; sold to J. R. Mc-

Henly, Cal. By Admiral 4. Dam Eveleen 129 by Earl of Exeter 71, 2d dam Ruby 330 by Favourite 76, 3d dam Pink 272 by Son of Watson 187.

163 ROBIN (IMPORTED). 1046
Calved September 25th, 1873. Bred by Walter Farthing, Stowey Court, near Bridgewater, Somerset, England. Imported in 1872 in his dam by M. H. Cochran, Compton, Province Quebec, Canada, and calved the property of J. Carter Brown, East Greenwich, R. I.; sold October 29th, 1873, to Campbell Brown, Springhill, Tenn.; sold January 28th, 1876, to James Buckingham, Zanesville, Ohio; sold December 9th, 1876, to G. & J. H. Shoenberger, Tyrone, Pa. By Master Robin 113. Dam imp. Ruby 331 by Master Arthur 111, 2d dam Beauty 22 by Viscount 204, 3d dam Julia 181 by Lord Quantock 102, 4th dam Fillpail 141 by William 209, 5th dam (bred by Samuel Farthing) by Northampton 124.

164 ROYAL GEORGE. (514)
Calved in 1857. Bred by and the property of R. Mogridge, Molland, South Molton, Devon, England. By Sultan 192. Dam Spot 343 by Acteon 3, 2d dam bred by Mr. Passmore, Bishopsnympton, Devon.

165 ROYAL GEORGE (IMPORTED). 699 C.
Calved February 2d, 1860. Bred by Lord Portman, Bryanstone House, Blandford, Dorset, England. Imported by, and the property of, G. S. Burrill, Brighton, Northumberland Co., Canada. By Royal George 164. Dam Cricket 68 by Admiral 5, 2d dam Custard 86 by Paul 132, 3d dam Curdle 70 by David 41, 4th dam Cream 67, bred by Lord Portman.

166 RUBENS (IMPORTED). (116)
Calved May 23d, 1850. Bred by George Turner, Barton, near Exeter, England. Imported in 1851 by D. W. Catlin, New York City, for his brother Abijah Catlin and N. Case,

Harwinton, Conn. By Duke of Cornwall 57. Dam Helena 170 by Turner's Prince of Wales 146, 2d dam Ladybird 191, bred by George Turner.

167 SAMPSON.

Calved about 1830. Owned by the Earl of Leicester, Holkham Hall, Norfolk, England.

168 SARACEN. (520 *a*)

Calved June 28th, 1858. Bred by His Royal Highness, the Prince Consort, Windsor Castle, England. By Zouave 216. Dam Spot 344, bred by the Earl of Aylesford.

169 SENTINEL.

Calved about 1835. Owned by the Earl of Leicester, Holkham Hall, Norfolk, England.

170 SILLIFANT. (120)

Calved in 1834. Bred by Francis Quartly, Champson, Molland, South Molton, Devon, England. By Son of Forester 182. Dam Pretty Maid 287 by Forester 77, 2d dam bred by Francis Quartly.

171 SILLIFANT (Young). (121)

Calved in 1837. Bred by John Tapp, Twitchen, England; sold to R. Merson, Brinsworthy, North Molton, Devon, England. By Sillifant 170. Dam Princess 299 by Son of Forester 182.

172 SIR LUTON (Imported). 314 C.

Calved in 1851. Bred by Wm. Lyndon, Withielflory, England. Imported in 1852 by W. H. Lock, Yarmouth, Elgin county, Canada. By Lewes 98. Dam bred by Mr. Lyndon.

173 SIR PEREGRINE. (722)

Calved January, 1857. Bred by Sir A. A. Hood, St. Audries, near Taunton, England; sold to Walter Farthing, Stowey Court; sold to Charles Fred. Perkins, the Grange,

Kingston, near Taunton, Somerset, England. By Earl of Exeter 71. Dam Miss York 237 by Champion 26, 2d dam Vaggas 368, bred by the late Mr. Hole, Knowles House, Dunster, England.

174 SIR ROBERT. (310)
Calved in 1850. Bred by T. Webber, Halberton Court, near Tiverton, England. 1st and 2d sires bred by Robert Gibbs, Cothelstone, England. Dam Useful 367 by Hundred Guinea 91, 2d dam Nice 249, bred by John Webber.

175 SIR WALTER RALEIGH (IMPORTED). (931)
Calved July, 1867. Bred by James Davy, Flitton, North Molton, Devon, England. Imported October, 1868, by J. Howard McHenry, Pikesville, Md. By Golden Warrior 83. Dam Princess of Devon 307 by Napoleon 3d 120, 2d dam Pink 276 by Eclipse 73, 3d dam Pink 274 by Nelson 122, 4th dam Pink 273 by Mr. Davy's bull, 5th dam Princess 301 by Mr. Davy's bull, 6th dam Flower 150 by Hundred Guinea 91, 7th dam Lily 197 by Son of Forester 182, 8th dam Lily 196, bred by F. Quartly.

176 SON OF ACTRESS.
Calved about 1863. Bred by James Davy, Flitton, North Molton, Devon, England. By Duke of Flitton 2d 63. Dam Actress 1 by Palmerston 129, 2d dam Temptress 354 by Napoleon 3d 120, 3d dam Pink 274 by Nelson 122, 4th dam Pink 273 by James Davy's bull, 5th dam Princess 301 by James Davy's bull, 6th dam Flower 150 by Hundred Guinea 91, 7th dam Lily 197 by Son of Forester 182, 8th dam Lily 196, bred by F. Quartly.

177 SON OF BEAUTY.
Calved about 1850. Owned by George Turner, Barton, near Exeter, England.

178 SON OF CAMBRIDGE.
Calved about 1839. Bred by R. Merson, Brinsworthy, North Molton, Devon, England. By Cambridge 24.

179 SON OF DUKE OF FLITTON AND FLOWER.
Calved in 186–. Bred by James Davy, Flitton, North Molton, Devon, England. By Duke of Flitton 4th 65. Dam Flower 152 by Earl of Exeter 71, 2d dam Flower 150 by Hundred Guinea 91, 3d dam Lily 197 by Son of Forester 182, 4th dam Lily 196, bred by Francis Quartly.

180 SON OF DUKE OF SOMERSET.
Calved in 185–. Bred by Samuel Farthing; sold to Walter Farthing, Stowey Court, Bridgewater, Somerset, England. By Duke of Somerset 67.

181 SON OF EARL OF EXETER.
Calved 185–. Owned by William Baker, Bishopsnympton, North Molton, Devon, England. By Earl of Exeter 71.

182 SON OF FORESTER.
Calved about 1830. Bred by Francis Quartly, Champson, Molland, South Molton, Devon, England. By Forester 77. Dam Longhorned Curly 207, bred by F. Quartly.

183 SON OF HUNDRED GUINEA.
Calved about 1840. Bred by John Passmore, Bishopsnympton, North Molton, Devon, England. Owned by J. T. Davy, Rose Ash, South Molton, Devon, England. By Hundred Guinea 91. Dam Wallflower 381 by Forester 77, 2d dam Curly 71 by Forester 77, 3d dam Longhorned Curly 207, bred by F. Quartly.

184 SON OF HUNDRED GUINEA.
Calved about 1842. Owned by George Turner, Barton, near Exeter, England. By Hundred Guinea 91.

184½ SON OF HUNDRED GUINEA.
Calved about 1843. Bred by Mr. Mildon, Halberton Court; sold to T. Webber, Halberton Court, Tiverton, England. By Hundred Guinea 91.

185 SON OF LOPES.
Calved about 1849. Owned by J. A. Thomas, Rose Ash, South Molton, Devon, England. By Lopes 101.

186 SON OF PRINCE ALBERT.

Calved ——— ———. Probably bred by John Tapp, Birch Twitchen, South Molton, Devon, England. By Prince Albert 140. Dam Tapp's prize cow 352 by Son of Forester 182

187 SON OF WATSON.

Calved about 1839. Bred by John Quartly, Champson, Molland, Devon, England; sold to John Halse, Devon, England. By Watson 208. Dam Pretty Maid 288, bred by F. Quartly, 2d dam Curly 71 by Forester 77.

188 SOUTH MOLTON (IMPORTED). (313)

Calved July 1st, 1851. Bred by Mr. Passmore, Bishopsnymptom, South Molton, Devon, England. Imported in 1853 by Mr. C. P. Holcombe, New Castle, Del. By Earl of Exeter 71. Dam by Prince Albert 140, 2d dam Wallflower 381 by Forester 77, 3d dam Curly 71 by Forester 77, 4th dam by Longhorned Curly 207, bred by F. Quartly.

189 SPENCER.

Calved about 1835. Bred by the Earl of Leicester, Holkham Hall, Norfolk, England.

190 SULTAN. (123)

Calved in 1838. Bred by James Davy, Flitton, North Molton, Devon, England. By Oxford 128. 1st and 2d dams bred by the late Wm. Davy.

191 SULTAN. (122)

Calved August, 1846. Bred by R. Merson, Brinsworthy, North Molton, Devon, England; sold to John Bloomfield, Warham, Norfolk, England. By Northampton 124. Dam Lovely 211 by Hundred Guinea 91, 2d dam Lovely 210 by Forester 77, 3d dam Lovely 209 by Leeworthy 95.

192 SULTAN. (318)

Calved February, 1852. Bred by John Quartly, Champson, Molland, South Molton, Devon, England. By Earl of Exe-

ter 71. Dam Princess Royal 308 by Baronet 12, 2d dam Pretty Maid 288, bred by F. Quartly, 3d dam Curly 71. [Curly 71 and her dam, Longhorned Curly 207, were esteemed by Francis Quartly two of the best cows he ever bred.]

193 SWEEPSTAKES (Imported).

Calved in 1839. Bred by the Duke of Norfolk, England. Imported in his dam in 1839; calved the property of Francis Rotch, Morris, Otsego county, New York. Sire bred by the Duke of Norfolk. Dam Rotch Cow 326.

194 SYMMETRY.

Calved about 1824. Bred by Francis Quartly, Champson, Molland, South Molton, Devon, England. By Grandson of Prize 84.

195 SYMMETRY. (124)

Calved 1842. Bred by John Quartly, Champson, Molland, South Molton, Devon, England. Sold to Dr. Rodd, Trebartha, Cornwall, England. By Prince Albert 140. Dam Cherry 46 by Watson 208, 2d dam Curly 73 by Hundred Guinea 91, 3d dam Curly 71 by Forester 77, 4th dam Longhorned Curly 207, bred by F. Quartly.

196 TAPP.

Calved about 1830. Bred by John Tapp, Twitchen, South Molton, Devon, England.

197 TAURUS (Imported). 1071 (320)

Calved 1816. Bred by Mr. Denny, who sold him to Mr. Coke (afterwards the Earl of Leicester), Holkham Hall, Norfolk, England, who, in 1817, presented him to Robert Patterson, Baltimore, Md.; who in turn presented him to his father, William Patterson, and his father-in-law, Mr. Caton; he was by them used jointly. In many old pedigrees he is called "Denny." An accident in 1821 rendered him useless. [See American Farmer for 1821, page 112.]

198 TOM. (125)

Calved April 5th, 1850. Bred by the Earl of Aylesford, Packington Hall, near Coventry, England. By Baronet 12. Dam Peggy 357 by Duke 51, 2d dam Brown Beauty 37 by Prince Albert 140, 3d dam bred by J. Quartly.

199 TOM. (938)

Calved February, 1868. Bred by F. Rich. Sold to Walter Farthing, Stowey Court, Bridgewater, Somerset, England. By Viscount 204. Dam bred by F. Rich from Walter Farthing's stock.

200 TREMAYNE. (321)

Calved 1845. Bred by R. Merson, Brinsworthy, North Molton, Devon, England; sold to J. H. Tremayne, Heligan, Cornwall, England. By Sillifant (Young) 171. Dam Daisy (Old) 100 by Oxford 128, 2d dam bred by R. Merson.

201 UNCLE TOM. (325)

Calved January 2d, 1853. Bred by J. Tanner Davy, Rose Ash, South Molton, Devon, England; sold to Mr. Lee, Westwood, Crediton, England. By Earl of Exeter 71. Dam Mayflower 229 by Duke 51, 2d dam Cherry 48 by Hundred Guinea 91, 3d dam Wallflower 381 by Forester 77, 4th dam Curly 71 by Forester 77, 5th dam Longhorned Curly 207, bred by F. Quartly.

202 VENTURE.

Calved about 1840. Owned by George Turner, Barton, near Exeter, England. By Sillifant 170.

203 VICTOR. (543)

Calved February 8th, 1858. Bred by Lord Portman, Bryanstone House, Blandford, Dorset, England. By Palmerston 129. Dam Rosy 325 by Champion 26, 2d dam Cherry 56 by Champion 26, 3d dam Cherry 51 by League 94, 4th dam Shrewsbury 334, owned by Lord Portman.

204 VISCOUNT. (746)

Calved November, 1850. Bred by Walter Farthing, Stowey Court, Bridgewater, Somerset, England. By Sir Peregrine 173. Dam Molly 238 by William 209, 2d dam Punch 311 by Wonder 213, 3d and 4th dams bred by Mr. Farthing.

205 VOLUNTEER. (128)

Calved 1848. Bred by George Turner, Barton, near Exeter, England; sold to the French Government. By Duke of York 70. Dam Ruby 328½, bred by George Turner, 2d dam Ladybird 191, also bred by Mr. Turner.

206 VOLUNTEER (Imported). (332)

Calved in 1852. Bred by R. Merson, Brinsworthy, North Molton, Devon, England. Imported about 1853 by W. A. Harris, Newton, Mass. By Poltimore 134. Dam Spot 342 by Tremayne 200, 2d dam Spot 341 by Son of Hundred Guinea 183, 3d dam (Old) Cherry 44, bred by R. Merson.

207 WASHINGTON (Imported). (130)

Calved in 1850. Bred by James Quartly, West Molland, South Molton, Devon, England. Imported in 1851 by Ambrose Stevens, Batavia, Genesee Co., N. Y.; sold about 1857 to L. F. Allen, Black Rock, N. Y.; sold to A. B. Conger, Haverstraw, N. Y.; sold to C. D. Bent, Columbus City, Iowa. By Baronet 12. Dam Necklace 245 by Symmetry 195, 2d dam Primrose 296 by Watson 208, 3d dam Tulip 363 (Forester's 77 dam), 4th dam Tulip 362, bred by H. Quartly.

208 WATSON (129)

Calved in 1837. Bred by James Quartly, West Molland, South Molton, Devon, England; sold to Mr. Watson, Norfolk, England. By Son of Forester 182. Dam by Forester 77, 2d dam bred by F. Quartly.

209 WILLIAM.

Calved about 1850. Bred by S. Farthing, Stowey Court, Bridgewater, Somerset, England. By Northampton 124. Dam bred by Mr. Farthing.

210 WILLIAM LYDEN (IMPORTED).
Calved about 1846. Bred by Wm. Lyden, North Molton, Devon, England. Imported 1847 by W. H. Lock, Yarmouth, Elgin Co., Canada.

211 WILLIAM THE CONQUEROR.
Calved about 1851. Bred by Thomas Miller, Castle Farm, Sherbourne, England. By Duke of Devonshire 60.

212 WILLINGHAM.
Calved about 1833. Bred by Mr. Watson, Norfolk, England. [Celebrated as the sire of Eclipse 72.]

213 WONDER. (345)
Calved about 1845. Bred by Samuel Farthing, Stowey Court, Bridgewater, Somerset, England.

214 WONDER (IMPORTED).
Calved about 1851. Bred by James Davy, Flitton, North Molton, Devon, England. Imported by R. C. Gapper, Richmond Hill, York Co., Canada. By Duke of Devon 58.

215 YEOMAN. (960)
Calved December, 1861. Bred by John Passmore, Bishopsnympton, South Molton, Devon, England. By King of the Bretons 92. Dam by Duke of Devonshire 60, 2d dam bred by Mr. Passmore.

216 ZOUAVE. (556)
Calved October, 1854. Bred by George Turner, Barton, near Exeter, England; sold to His Royal Highness the Prince Consort, Windsor Castle, England. By Abd-el-Kader 1. Dam Heartsease 168 by Earl of Exeter 71, 2d dam Violet 375 by Quartly's Prince of Wales 147, 3d dam Roundhead 327 by Forester 77.

217 AUSTRALIAN. (365)
Calved in 1855. Bred by John Quartly, Molland, England; sold to G. Turner. By Napoleon 119. Dam Playful 280

by Baronet 12, 2d dam Cherry 50 by Quartly's Prince of Wales 147, 3d dam Pretty Maid 288, 4th dam Curly 71 by Forester 77, 5th dam Curly (Old) 207, bred by F. Quartly.

218 CHALLENGER. (590)
Calved December, 1860. Bred by Mr. Louch; sold to Mr. Thomas Wilkinson, Chawton, Isle of Wight. By Wanderer 234. Dam Pretty Maid by Nelson 122. Pretty Maid was bred by Mr. Louch.

219 CHAWTON. (383)
Calved February 25th, 1857. Bred by Mr. Thomas Wilkinson, Chawton, Isle of Wight. By St. George 233. Dam Diana 384 by Sultan 191, 2d dam Hebe by Magnificent 106, 3d dam Pretty, bred by Mr. R. Merson, North Molton.

220 CONSTITUTION 2d. (806)
Calved May 16th, 1864. Bred by John A. Smith, Bradford, Peverell, near Dorchester, England; sold to Colonel Clifford. By Exchange 223. Dam Rachel by Palmerston 129, 2d dam Rachel by Sherborne 232.

221 DUKE OF CHESTER. (404)
Calved in 1857. Bred by John Quartly, Molland, England. By Australian 217. Dam Pretty Maid 293 by Baronet 12, 2d dam Pretty Maid 288, 3d dam Curly 71 by Forester 77, 4th dam Curly (Old) 207, bred by F. Quartly.

222 DUKE OF CONNAUGHT.
Calved August, 1874. Bred by Walter Farthing, Stowey Court, Bridgewater, England; sold November, 1876, to Her Majesty the Queen of England. By Profit's Duke 231. Dam Lovely by Lord Dodington, 2d dam Lovely by Duke 52.

223 EXCHANGE. (627)
Calved February, 1860. Bred by John Quartly, Molland, England; sold to John A. Smith, Dorchester, England. By Duke of Chester 221. Dam Curly by Earl of Exeter

71, 2d dam Curly 81 by Favourite 96, 3d dam Pretty Maid 288.

224 ISLAND PRINCE. (862)
Calved March 10, 1866. Bred by John A Smith, Bradford, Peverell, near Dorchester, England; sold to T. Wilkinson, Esq., of Chawton, Isle of Wight. By Constitution 2d 220. Dam Young Hebe 388 by Davy's Napoleon 3d 120, 2d dam Hebe by Baronet 12, 3d dam Donna by Vellacott's bull, 4th dam Pincombe by Pincombe's bull.

225 LEOTARD. (866)
Calved in 1863. Bred by George Turner, Cadbury, England. By Little Known 226. Dam Nicotee by Napoleon 119. 2d dam Carnation by Prince of Wales 2d 148.

226 LITTLE KNOWN. (733)
Calved in 1860. Bred by John Quartly, South Molton, Devon, England; sold to George Turner, Exeter, England. By Napoleon 119. Dam Tulip by Sultan 192, 2d dam Tulip by Earl of Exeter 71, 3d dam Curly 81 by Favourite 76, 4th dam Pretty Maid 288.

227 PLANTAGENET. (94)
Calved December 5, 1848. Bred by the Hon. Dudley Pelham; sold to Thomas Wilkinson, Chawton, Isle of Wight. By Sultan 191. Dam Cherry 49, bred by James Davy, Flitton, North Molton, Devon, England.

227½ PRINCE ALBERT VICTOR (Imp'd). 76 N. S.
Calved in 187–. Bred by Her Majesty the Queen of England. Imported by the Canadian Government. By Napier 118.

228 PRINCE ALEXANDER (Imported). 122 N. S.
Calved September 18th, 1874. Bred by Her Majesty Queen Victoria. Imported by Central Board of Agriculture of Nova Scotia in 1875. By Napier 118. Dam Snowdrop 2d bred by Queen Victoria, 2d dam Snowdrop 335 by Zouave

216, 3d dam Curly 83 by Sir Robert 174, 4th dam Curly 79½ by Son of Hundred Guinea 184.

229 PRINCE IMPERIAL. (1189)
Calved August 29th, 1870. Bred by Her Majesty the Queen of England, Windsor Castle. By Napier 118. Dam Princess Beatrice 390 by Prince Alfred 143, 2d dam Kalmia 389 by Zouave 216, 3d dam Rosa 395 by Tom 198, 4th dam bred by the Earl of Aylesford by Quartly's Prince of Wales 147.

230 PRINCE LEOPOLD 2d (IMPORTED). 1311
Calved August 13th, 1877. Bred by Her Majesty the Queen of England, Windsor Castle, England, James Brebner, agent. Imported in May, 1879, by Frank Brown, Sykesville, Md. By Duke of Connaught 222. Dam Rosebud 396 by Prince Imperial 229, 2d dam Hager 2d 387 by Island Prince 224, 3d dam Hager 386 by Challenger 218, 4th dam Rebecca by Chawton 219, 5th dam Superb by Plantagenet 227, 6th dam Ladybird by Sultan 191, 7th dam Hebe by Magnificent 106, 8th dam Pretty, bred by R. Merson, North Molton, England.

231 PROFIT'S DUKE. (1194)
Calved January 14th, 1871. Bred by Walter Farthing, Stowey Court. By Master Arthur 111. Dam Profit 394 by Viscount 204, 2d dam Profit 310 by a bull bred by Mr. Gibbs, of Cothelstone.

232 SHERBORNE. (119)
Calved in 1849. Bred by Richard Merson; the property of Mr. Brooks, near Sherborne, England. By Baronet 12. Dam Graceful by a son of Hundred Guinea 91, 2d dam Daisy, bred by R. Merson.

233 SAINT GEORGE. (304)
Calved in 1852. Bred by R. Merson, North Molton, England; sold to Mr. Thomas Wilkinson, Chawton, Cowes, Isle of Wight. By Poltimore 134. Dam Spot 341 by Son

of Hundred Guinea, 2d dam Cherry (Old), 3d dam bred by Mr. Richard Molton.

234 WANDERER. (547)

Calved November, 1856. Bred by Mr. James Quartly, Molland, England; sold to Mr. Louch, Bariton, Hampshire, England. By Sultan 192. Dam Moss Rose by Earl of Exeter 71, 2d dam Rosebud by Baronet 12, 3d dam Primrose 296½ by Prince Albert 140.

AMERICAN BULLS.

236 ABE 1st.

Calved September 2d, 1861. Bred by H. M. Sessions, South Wilbraham, Mass. By Meriden 862. Dam Wynona 2701 by Reubens 2d 1049, 2d dam Jane 1534 by Albert 6, 3d dam Topsy 1st 2607 by Bloomfield 310, 4th dam Fancy 1181 by Exchange 542, 5th dam Fancy 1179 by Taurus 197, 6th dam Fancy 134, imported.

237 ABE 6th. 714

Calved June 26th, 1875. Bred by H. M. Sessions, South Wilbraham, Mass.; sold to J. W. Yale, Meriden, Ct. By Royal Duke 1083. Dam Wynona 5th 2705 by New England 911, 2d dam Wynona 2701 by Reubens 2d 1049, 3d dam Jane 1534 by Albert 6, 4th dam Topsy 1st 2607 by Bloomfield 310, 5th dam Fancy 1181 by Exchange 542, 6th dam Fancy 1179 by Taurus 197, 7th dam Fancy 134, imported.

238 ACHILLES.

Calved about 1850. Bred by H. N. Washbon, Morris, Otsego Co., N. Y.; sold to J. B. Ewart, Dundas, Canada, with an approved pedigree.

239 ADMIRAL. 715*a*

Calved June 15th, 1872. Bred by E. H. Hyde, Stafford, Conn.; sold to John H. Childs, East Woodstock, Conn. By Pemigewassett 937. Dam Aurora 490 by Lion 786, 2d dam Aurelia 487 by Nero 907, 3d dam Nelly Bly 4th 2130 by Comet 34, 4th dam Nelly Bly 2128 by Megunticook 116, 5th dam Beauty 3d 508 by Bloomfield 310, 6th dam Beauty 506 by Exchange 542, 7th dam Beauty (Old) 505 by Holkham 686, 8th dam Fancy 1179 by Taurus 197, 9th dam Fancy 134, imported.

240 ALBERT.

Calved in 183–. Bred by S. & L. Hurlbut, Winchester, Conn.; sold to Samuel Smith, Chenango, N. Y. By Exchange 542. Dam bred by S. & L. Hurlbut, and descended from the stock obtained of George Patterson, of Maryland.

241 ALBERT.

Calved in 1845. Bred by Judge Edgar C. Dibble, Batavia, N. Y.; sold when a calf to John Hamlin, Aurora, Cayuga Co., N. Y. By Dibble 46. Dam Davy 966 by Dibble 46, 2d dam Vernon Cow 372½, imported.

242 ALBERT, JR. OR 2d. 716

Calved April, 1852. Bred by S. & L. Hurlbut, Winchester, Conn.; sold August 20, 1852, to N. B. Phelps, Wolcottville, Conn.; afterwards owned by Phelps & Cook of the same place; sold in 1856 to Mr. Ordway, Canada East. By Albert 6. Dam by Bloomfield 310, 2d dam Darkhead 1st 961 by Exchange 542, 3d dam Fancy 1180 by Holkham 686, 4th dam Fancy 1179 by Taurus 197, 5th dam Fancy 134, imported.

243 ALBERT. 75 C.

Calved July, 1856. Bred by George Z. Rikert, St. Catherines, Canada. By Stanley (Young) 1145. Dam Jenny Lind 1568 by Frederick Jerome 580, 2d dam Duchess of Kent 1035 by Dibble 46, 3d dam Cleopatra 851 by Holkham 688, 4th dam Devon 979 by Holkham 89, 5th dam Duchess 112, imported.

244 ALBION. 359 H.

Calved January, 1850. Bred by W. H. Lock, Yarmouth, Elgin Co., Canada. Sold to A. H. Farmer, East Zora, C. W. By Frank Merson 79. Dam imported by W. H. Lock in 1847.

245 ALBION. 49 C.—71 C.

Calved March, 1854. Bred by R. Ferrie & Co., Doon, Waterloo Co., Canada. By Hercules 670. Dam Meg Merrilies 2010, which see.

246 ALEXANDER.

Calved about 1819. Bred by Richard Caton, Baltimore Co., Md. By Taurus 197. Dam imported by Robert Patterson in 1817.

247 ALEXANDER.

Calved about 1848. Bred by Elias Phinney, Lexington, Mass., for the Massachusetts Society for the Promotion of Agriculture; sold to General Samuel Chandler, Lexington, Mass. Used by Joseph Burnett, Southboro, Mass. Mr. Phinney dying soon after selling him, no pedigree was furnished; but Mr. P. stated that he (Alexander) was *bred pure* from the Massachusetts importation of 1845.

248 ALEXANDER. 155

Calved June 15th, 1866. Bred by Levi G. Getz, Lancaster, Pa; sold to Joseph B. Longenecker, Union Deposit, Dauphin Co., Pa. By William Tell 1238. Dam Phlox 2228 by Springfield 1138, 2d dam Edith 1037 by Eclipse 72, 3d dam by Anchises 7, 4th dam bred by George Patterson, and descended from the Patterson importation of 1817.

249 ALLEGHENY. 155*a*

Calved April 25th, 1860. Bred by E. G. Faile, West Farms, Westchester Co., N. Y.; sold to William Simpson, jr., New Hudson, Allegheny Co., N. Y. By Huron 703. Dam Elenor 1061 by Tecumseh 1165, 2d dam Pinta 2247 by Wellington 1226, 3d dam Droophorn 1030 by Baltimore 264, 4th dam bred by Geo. Patterson, and descended from the Patterson importation of 1817.

250 ALLEN. 407

Calved in 1867. Bred by George Patterson, Sykesville, Md, and presented to Mr. Allen, of Virginia. By Dick Taylor 47. Dam by Norfolk 123, 2d dam by Herod 87, 3d dam by Eclipse 72, 4th dam by Anchises 7, 5th dam bred by George Patterson, and descended from the Patterson importation of 1817.

251 ANDREW JACKSON. 408

Calved in 1858. Bred by George Patterson, Sykesville, Md. By Norfolk 123. Dam Jenny Lind 175, imported.

252 ARCHER.

Calved in 1850. Bred by S. & L. Hurlbut, Winchester, Ct. Sold in 1851 to W. L. Cowles, Farmington, Ct., with a certificate that he was a pure bred Devon. By Bloomfield 310. Dam bred by Messrs. S. & L. Hurlbut, and descended from the Patterson importation of 1817.

253 ARLINGTON.

Calved in the summer of 1874. Bred by George Davis, East Montpelier, Vt. By Harley M. 652. Dam Silky 2518 by Winchester 1243, 2d dam Lady Hurlbut 1737 by Thrall 1171, 3d dam Beauty 506 by Exchange 542, 4th dam Beauty (Old) 505 by Holkham 686, 5th dam Fancy 1179 by Taurus 197, 6th dam Fancy 134, imported.

254 ARMABLE. 721

Calved April, 1874. Bred by John J. Johnson, South Otselic, Chenango Co., N. Y. Sold October 24th, 1876, to A. P. Baldwin, Pitcher, Chenango Co., N. Y. By Monarch 2d 878. Dam Candace 755 by Zelotus 1266, 2d dam Ada 400 by Zelotus 1266, 3d dam Lily 3d 1809 by Sir Walter Raleigh 1130, 4th dam Lily 1808 by Bright Eyes 343, 5th dam Leonora 1799 by Sweepstakes 193, 6th dam Rotch Cow 326, imported.

255 ARROWHEAD 409

Calved March 27th, 1870. Bred by the Michigan State Agricultural College, Lansing, Mich.; sold in September, 1870, to Ira H. Butterfield, jr., Lapeer, Mich.; sold in 1871 to Payne K. Leech, Utica, Mich. Slaughtered in 1876. By Prince of Wales 149. Dam Evelina 1107 by Cherokee 391, 2d dam Eveleen 5th 1105 by Cayuga 375, 3d dam Eveleen 129, imported.

256 ARTEMAS. 722—(996)

Calved May 24th, 1873. Bred by E. H. Hyde, Stafford, Conn.; sold July, 1873, to John F. Hibbard, Woodstock, Conn. By Hibbard 682. Dam Amelia 449 by Devoni 453, 2d dam Aurelia 487 by Nero 907, 3d dam Nelly Bly 4th 2130 by Comet 34, 4th dam Nelly Bly 2128 by Megunticook 116, 5th dam Beauty 3d 508 by Bloomfield 310, 6th dam Beauty 506 by Exchange 542, 7th dam Beauty (Old) 505 by Holkham 686, 8th dam Fancy 1179 by Taurus 197, 9th dam Fancy 134, imported.

257 BADGER. 410

Calved July 15th, 1869. Bred by James Buckingham, Zanesville, Ohio; sold to John Armstrong, Chicago, Ills. By Bar-rena 280. Dam Philosseona 2227 by Marylander 841, 2d dam Touleta 2617 by Duke of Beaufort 484, 3d dam Flora 1272 by Rollo 1069, 4th dam Flora 1271 by Eclipse 72, 5th dam bred by George Patterson, and descended from the Patterson importation of 1817.

258 BADGER BOY. 1110

Calved April 1st, 1878. Bred by George Baker, Hustisford, Dodge Co., Wis.; sold March, 1880, to —— ———, Fond-du-lac, Wis. By Buckeye 352. Dam Betsy 673 by Rowley 1078, 2d dam Beauty 533 by Canada 360, 3d dam Beauty (Young) 532 by Belty 18, 4th dam Rosey 324, imported.

259 BALCO. 411

Calved November 22d, 1871. Bred by Rollin Gleason, Benson, Vt. Sold April, 1873, to E. H. Hyde, Stafford, Ct.; sold in fall of 1873 to B. H. Andrews, Waterbury, Ct. By Helena's Huron 6th 661. Dam Cole's Helena 4th 862 by Iroquois 716, 2d dam Nemophilla 2139 by Omer Pasha 127, 3d dam Norina 2170 by Mayboy 114, 4th dam Nora 2163 by Megunticook 116, 5th dam Helena 171, imported.

260 BALDUR. 417

Calved July 15th, 1870. Bred by W. C. Flagg, Moro, Madison Co., Ill. Sold June 1st, 1872, to Dr. D. N. Thomas, Little Prairie Ronde, Cass Co., Mich. By Olaf 919. Dam Iowa Belle 1526 by Megunticook 116, 2d dam Belle of Winchester 654 by Albert 6, 3d dam Lora 1862 by Albert 6, 4th dam Strawberry 2570 by Bloomfield 310, 5th dam Strawberry 6th 2569 by Bloomfield 310, 6th dam Strawberry 2568 by Exchange 542, 7th dam Strawberry 2567 by Taurus 197, 8th dam Strawberry 349, imported.

261 BALTIC. 412

Calved March 20th, 1869. Bred by George Davis, East Montpelier, Vt. Sold to Ward Parker, Merrimac, N. H.; sold to J. H. Stevens, ————. By Blueblood 321. Dam Lady Mary 1755 by Diamond 455, 2d dam Ruby 2481 by Winchester 1243, 3d dam Lady Hurlbut 1737 by Thrall 1171, 4th dam Beauty 506 by Exchange 542, 5th dam Beauty (Old) 505 by Holkham 686, 6th dam Fancy 1179 by Taurus 197, 7th dam Fancy 134, imported.

262 BALTIC. 416

Calved June 9th, 1870. Bred by George Patterson, Sykesville, Md.; calved the property of James Buckingham, Zanesville, Ohio; sold to Moses Blake, Bonn, Washington Co., Ohio. Butchered. By Sterling Price 1151. Dam Number Two 2177 by Chatsworth 30, 2d dam by Norfolk 123, 3d dam by Herod 87, 4th dam by Eclipse 72, 5th dam bred by George Patterson, and descended from the Patterson importation of 1817.

263 BALTIMORE. (143)

Calved March, 1839. Bred by George Patterson, Sykesville, Md.; sold when a calf to S. & L. Hurlbut, Winchester, Ct., and used by them two seasons. By Anchises 7. Dam bred by George Patterson, and descended from the Patterson importation of 1817.

264 BALTIMORE. 724—364 H.

Calved in 1842. Bred by H. N. Washbon, Morris, Otsego Co., N. Y.; sold to J. W. Collins, Sodus, N. Y. Owned in 1852 by S. Baker, Earlville, Madison Co., N. Y.; sold October, 1856, to Hon. E. C. Bliss, Westfield, N. Y., and died his in 1860. In the summer of 1841, H. N. Washbon went to George Patterson and purchased a yearling heifer (which he called "Rose of Baltimore") by Anchises 7. Patterson said Eclipse 72 was on the ocean, and if he would leave her she could be served by him. Washbon left her, and she was served by Eclipse the day he arrived; so Baltimore was the first of his get in America. By Eclipse 72. Dam Rose of Baltimore 2453 by Anchises 7, 2d dam bred by George Patterson, and descended from the Patterson importation of 1817.

265 BALTIMORE (Young).

Calved about 1849. Bred by George Patterson, Sykesville, Md., and presented while a calf to H. N. Washbon, Morris, Otsego county, N. Y. By Herod 87. Dam bred by Geo. Patterson, and descended from the Patterson importation of 1817.

266 BALTIMORE. (142)

Calved April, 1850. Bred by George Patterson, Sykesville, Md.; sold to R. Peters, Atlanta, Ga., and died his in 1853. By Herod 87. Dam by Eclipse 72, 2d dam by Anchises 7, 3d dam bred by George Patterson, and descended from the Patterson importation of 1817.

267 BALTIMORE (Young). 599 H.

Calved in 185–. Bred by S. Baker, Earlville, Madison Co., N. Y. Sold to R. S. Ransom, Perryville, N. Y. By Baltimore 264. Dam Beauty 518 by Bloomfield 310, 2d dam Massachusetts 1962 by Exchange 542, 3d dam Fancy 1181 by Exchange 542, 4th dam Fancy 1179 by Taurus 197, 5th dam Fancy 134, imported.

267½ BALTIMORE. 413

Calved April 28th, 1854. Bred by E. G. Faile, West Farms, Westchester Co., N. Y. Sold October 6th, 1854, to S. S. Rogers, Burlington, Wis. By Wellington 1226. Dam Kate 1658 by Otsego 928, 2d dam Droophorn 1030 by Baltimore 264, 3d dam bred by George Patterson, and descended from the Patterson importation of 1817.

268 BALTIMORE 2d. 5

Calved April 24th, 1857. Bred by E. C. Bliss, Westfield, N. Y. Sold to H. W. Knowlton, Freeport, Ill. By Baltimore 264. Dam Victoria 2653 by Exchange 542, 2d dam Fancy 2d 1182 by Holkham 688, 3d dam Fancy 1181 by Exchange 542, 4th dam Fancy 1179 by Taurus 197, 5th dam Fancy 134, imported.

268½ BALTIMORE 2d. 414

Calved May 1st, 1858. Bred by James S. Rogers, Burlington, Wis. Sold to George Salter; sold to A. G. Hanford, Waukesha, Wis.; sold to J. A. Carpenter, South Pass, Ill. By Baltimore 267½. Dam Red Lady (Young) 2337 by Champion 379, 2d dam Red Lady 2336 by Prince 1st 960, 3d dam Mayflower's dam 1988 by Bloomfiled 310, 4th dam bred and owned by S. & L. Hurlbut, Winchester, Ct.

269 BALTIMORE 157

Calved May, 1859. Bred by J. N. Blakeslee, Watertown, Conn. By Herod 2d 677. Dam Broadhorn 729 by Prince Alfred 969, 2d dam Victoria 2660 by Juno 753, 3d dam Beauty 516 by Matchless 846, 4th dam bred by S. & L. Hurlbut, Winchester, Ct., and certified to as being a pure bred cow, and descended from the stock procured of George Patterson, of Maryland

270 BALTIMORE. 4

Calved May 30th, 1859. Bred by John Allen, Coldwater, Mich.; sold to J. H. Gardner, Centerville, St. Joseph Co., Mich.; sold to —— ———, Mt. Vernon, Ohio. By Zach.

Taylor (Young) 1264. Dam Fairy (Young) 1122 by Baltimore 264, 2d dam Fairy 1121 by Nero 902, 3d dam Caroline 764 by Albert 240, 4th dam Victoria 2653 by Exchange 542, 5th dam Fancy 2d 1182 by Holkham 688, 6th dam Fancy 1181 by Exchange 542, 7th dam Fancy 1179 by Taurus 197, 8th dam Fancy 134, imported.

271 BAR-CELIA 726

Calved August 30th, 1872. Bred by A. C. Howard, Zanesville, Ohio; sold to P. F. & W. C. Coulter, Newark, Ohio; sold to J. R. McClellan, Duncan's Falls, Muskingum Co., Ohio. By Barnemo 276. Dam Celia 777 by S. A Douglas 1090, 2d dam Ophelia 2190 by Duke of Beaufort 484, 3d dam Rena 2361 by Rollo 1069, 4th dam Flora 1271 by Eclipse 72, 5th dam bred by George Patterson, and descended from the Patterson importation of 1817.

272 BAREFOOT. 732

Calved April 22d, 1873. Bred by James Buckingham, Zanesville, Ohio; sold March 15th, 1876, to R. G. Hart, Lapeer, Mich.; sold January 11th, 1878, to J. ~~J. Scarff, New Carlisle, Clark Co.~~, Ohio. By Bar-rena 280. Dam Helena 28th 1434 by Omer Pasha 127, 2d dam Helena 5th 1423 by Mayboy 114, 3d dam Helena 2d 1420 by Meguntikook 116, 4th dam Meadow Lily 234, imported.

273 BAR-FLORA. 419

Calved February 14th, 1872. Bred by James Buckingham, Zanesville, Ohio; sold November, 1872, to E. R. Brown, Atchison, Ks. By Bar-rena 280. Dam Pearlette 2214 by Duke of Beaufort 484, 2d dam Flora 1272 by Rollo 1069, 3d dam Flora 1271 by Eclipse 72, 4th dam bred by Geo. Patterson, and descended from the Patterson importation of 1817.

274 BAR-HURON. 727—(1111)

Calved March 14th, 1873. Bred by James Buckingham, Zanesville, Ohio; sold December 10th, 1873, to Rollin Glea-

son, Benson, Vt.; sold to E. H. Hyde, Stafford, Ct.; sold to Waldo M. Healy, Dudley, Mass.; sold to H. N. Weed, Stamford, Ct. By Queen Ann's Huron 1014. Dam Twinkle 2637 by Duke of Beaufort 484, 2d dam Meme 2017 by Kirk Ayrs 770, 3d dam Flora 1272 by Rollo 1069, 4th dam Flora 1271 by Eclipse 72, 5th dam bred by George Patterson, and descended from the Patterson importation of 1817.

275 BARLEY. 423

Calved April 14th, 1871. Bred by J. Howard McHenry, Pikesville, Baltimore Co., Md.; calved the property of Jas. Buckingham, Zanesville, Ohio; sold November, 1871, to Jesse Mead, Bowlusville, Ohio. By Challenge 377. Dam Fame 1178 by General 598, 2d dam Bloom 696 by Uncas 1194, 3d dam Dahlia 88, imported.

276 BARNEMO. 424

Calved August 6th, 1869. Bred by Walter Cole, Batavia, N. Y.; sold July, 1870, to James Buckingham, Zanesville, Ohio; sold March, 1872, to the Japanese Government. By Queen Ann's Huron 1014. Dam Nemophilla 2139 by Omer Pasha 127, 2d dam Norina 2170 by Mayboy 114, 3d dam Nora 2163 by Megunticook 116, 4th dam Helena 171, imported.

277 BARNUM. 733

Calved March 23d, 1873. Bred by James Buckingham, Zanesville, Ohio; sold June 8th, 1874, to D. Merrill, Prairie Home, Shelby Co., Ill. By Queen Ann's Huron 1014. Dam Helena 17th 1430 by Hiawatha 88, 2d dam Helena 7th 1424 by Mayboy 114, 3d dam Helena 2d 1420 by Megunticook 116, 4th dam Meadow Lily 234, imported.

278 BARON.

Calved October 9th, 1876. Bred by Buckingham & Howard, Zanesville, Ohio. Sold October, 1876, to Moses Blake, Whipple, Washington Co., Ohio; sold February 27th, 1879, to W. C. Stiles, Volcano, Wood Co., W. Va. By Barefoot 272. Dam Number One 2776 by Dick Taylor 47, 2d dam

by Chatsworth 30, 3d dam by Norfolk 123, 4th dam by Herod 87, 5th dam by Eclipse 72, 6th dam descended from the Patterson importation of 1817.

279 BARONET. 729

Calved March 9th, 1874. Bred by C. S. Woodward, Woodbury, Ct. By Gen. Sedgwick 612. Dam Fanny Pedley 1251 by Weehawken 1225, 2d dam Pedley 256, imported.

280 BAR-RENA. 425

Calved March 25th, 1867. Bred by A. Merrick, Zanesville, Ohio. Sold May 15th, 1871, to James Buckingham, Zanesville, Ohio; sold June 15th, 1874, to Philip Howell, Taylorsville, Muskingum Co., Ohio. By General 599. Dam Rena 2361 by Rollo 1069, 2d dam Flora 1271 by Eclipse 72, 3d dam bred by George Patterson, and descended from the Patterson importation of 1817.

281 BARRISTER. 734

Calved April 4th, 1875. Bred by Buckingham & Howard, Zanesville, Ohio. Weighed December 4th, 1875, at eight months old, six hundred and thirty pounds. Sold January 6th, 1876, to John M. Miller, Hickory, Washington Co., Pa. Died Dec., 1880. By Jack 721. Dam Flora 4th 1275 by Mayboy 114, 2d dam Flora 2d 1273 by Eclipse 72, 3d dam Josephine 1619 by Anchises 7, 4th dam bred by Geo. Patterson, and descended from the Patterson importation of 1817.

282 BARTON. 8

Calved March 12th, 1859. Bred by B. H. Andrews, Waterbury, Ct. Sold to James A. Washington, Goldsborough, N. C. By Waterbury 1221. Dam Gipsy Maid 1384 by Baron 11, 2d dam Pretty Maid 294, imported.

283 BASTION. 428

Calved April 24th, 1870. Bred by Geo. Patterson, Sykesville, Md.; calved the property of James Buckingham, Zanesville, Ohio. Sold to L. R. C. Howard, Zanesville, Ohio; sold September 4th, 1874, to the Japanese Govern-

ment. By Sterling Price 1151. Dam Number Nine 2179 by Dick Taylor 47, 2d dam by Chatsworth 30, 3d dam by Norfolk 123, 4th dam by Herod 87, 5th dam by Eclipse 72, 6th dam bred by George Patterson, and descended from the Patterson importation of 1817.

284 BATAVIA. 159

Calved April 11th, 1867. Bred by Walter Cole, Batavia, N. Y. Sold September, 1867, to Ira H. Butterfield, jr., Lapeer, Mich.; sold in 1873 to R. G. Hart, Lapeer, Mich.; presented to the Michigan Agricultural College, Lansing, Mich., January 1st, 1877, by R. G. Hart. By Queen Ann's Huron 1014. Dam Helena 29th 1435 by Omer Pasha 127, 2d dam Helena 11th 1427 by Mayboy 114, 3d dam Helena 2d 1420 by Megunticook 116, 4th dam Meadow Lily 234, imported.

285 BATAVIA OF LAPEER 2d. 431

Calved April, 1871. Bred by E. J. & P. White, Lapeer, Mich. By Batavia 284. Dam Lucy 1891 by Major 829, 2d dam Lily 1812 by Prince Albert 141, 3d dam Beauty 526 by Herod 87, 4th dam by Eclipse 72, 5th dam bred by George Patterson, and descended from the Patterson importation of 1817.

286 BAY BOY. 1116

Calved June 1st, 1876. Bred by John B. Sanborn, East Concord, N. H.; sold to Mark G. Keason, Sanbornton, N. H. By Pennecook 938. Dam Butter Cup 746 by Mountain Ranger 888, 2d dam Scantora 2d 2511 by Scantic 1107, 3d dam Minnie 3d 2036 by Meriden 862, 4th dam Minneola 2030 by Reubens 2d 1049, 5th dam Jane 1534 by Albert 6, 6th dam Topsy 1st 2607 by Bloomfield 310, 7th dam Fancy 1181 by Exchange 542, 8th dam Fancy 1179 by Taurus 197, 9th dam Fancy 134, imported.

287 BEAUTY. 737—365 H.

Calved March, 1848. Bred by Isaac Dillon, Zanesville, Ohio; sold in 1850 to William Barrett; sold in 1857 to

Gattrell & Brookover, Zanesville, Ohio, and killed in 1861. By Rollo 1069. Dam Flora 1271 by Eclipse 72, 2d dam bred by George Patterson, and descended from the Patterson importation of 1817.

288 BEAUTY.

Calved in 1858. Bred by Luther Rawson, Oak Creek, Milwaukee Co., Wis.; sold in the fall of 1858 to J. S. Newton. Verona, Dane Co., Wis., *with a certified pedigree;* the price paid was $50. Mr. Rawson, under date of April 30th, 1879, writes that he gave Mr. Newton a certified pedigree with this animal; but the transaction occurring many years ago, he is unable to give the particulars. Slaughtered in the winter of 1860–'61.

289 BEAUTY'S PRIDE. 160

Calved June 29th, 1865. Bred by D. B. Merrick, Wilbraham, Mass.; sold to L. P. Eaton, Dublin, N. Y. By Kossuth 771. Dam Beauty 1st 521 by Don Miguel 466, 2d dam Beauty 520 by Earl of Leicester 519, 3d dam Beauty 519 by Bloomfield 20, 4th dam imported by the Massachusetts Society for the Promotion of Agriculture, September 18th, 1845.

290 BEECHER. 738

Calved February 23d, 1874. Bred by N. B. Choate, Waterloo, Iowa. Died in 1878. By Duke Alexis 482. Dam Daisy 941 by Duke of Devon 494, 2d dam Florence Nightingale 1309 by Duke 53, 3d dam Stately 347, imported.

291 BELTY.

Calved April 16th, 1860. Bred by George Baker, Hustisford, Dodge Co., Wis.; sold in the fall of 1860 to John W. Morse, Verona, Dane Co., Wis. By Canada 360. Dam Beauty (Young) 532 by Belty 18, 2d dam Rosey 324, imported.

292 BELTY 2d.

Calved August 30th, 1875. Bred by J. S. Newton, Verona, Dane Co., Wis.; sold September, 1875, to J. W. Morse of same place. By Duke 481. Dam Cherry 823 by Belty 291, 2d dam Princess 3d 2278 by Chingacook 394, 3d dam Princess 2277 by Dibble 46, 4th dam Leona 1798 by Prince Albert 967, 5th dam Columbia (Young) 865 by Red Jacket 1025, 6th dam Columbia 864 by Honest Tom 695, 7th dam Crescent 880 by Holkham 688, 8th dam Devon 979 by Holkham 89, 9th dam Duchess 112, imported.

293 BEN-ARCHER. 740

Calved May, 1862. Bred by S. & L. Hurlbut, Winchester, Ct. Sold November 3d, 1862, to W. L. Archer, Burgettstown, Washington Co., Pa.; sold in 1867 to A. McMurry, Allegheny, Pa.; sold in 1869 to J. P. Miller, Hickory, Pa.; sold in 1872 to J. Glass and others, of Burgettstown, Pa; sold February, 1875, to James Buckingham, Zanesville, Ohio. Slaughtered in 1877. By Tecumseh (Young) 1166. Dam Fancy 2d 1184 by Bloomfield 310, 2d dam Fancy 1181 by Exchange 542, 3d dam Fancy 1179 by Taurus 197, 4th dam Fancy 134, imported.

294 BEN BUTLER. 741

Calved March 20th, 1873. Bred by Payne K. Leech, Utica, Mich. By Arrowhead 255. Dam Loret 1863 by Hiawatha 681, 2d dam Luna 1901 by Fremont 583, 3d dam Sappho 13th 2506 by Washington 207, 4th dam Sappho 7th 2502 by Quartly 157, 5th dam Sappho 2d 2498 by Rover 1074, 6th dam Sappho 1st 2497 by Eclipse 72, 7th dam by Anchises 7, 8th dam by Bolivar 325, 9th dam Susan 2579½ by Taurus 197, 10th dam Nancy 244, imported.

295 BEN BUTLER.

Calved April 2d, 1874. Bred by J. F. Hibbard, West Woodstock, Ct. Sold to Amasa Morse, Union, Ct. By Hibbard 682. Dam Desdemona 978 by Nameaug 893, 2d dam Rosa 2385 by Pemigewasset 937, 3d dam Rose Gem 2450 by Nel-

son 898, 4th dam Red Rose 2349 by Comet 34, 5th dam Gem 1343 by Kossuth 771, 6th dam Lady Jane 1739 by Bloomfield 20, 7th dam Jasper 173, imported.

296 BENNY.

Calved July 31st, 1878. Bred by Buckingham & Howard, Zanesville, Ohio. Sold April 12th, 1880, to J. W. Dwyer, Otero, Colfax Co., New Mexico. By Hudson 699. Dam Number One 2176 by Dick Taylor 47, 2d dam by Chatsworth 30, 3d dam by Norfolk 123, 4th dam by Herod 87, 5th dam by Eclipse 72, 6th dam bred by George Patterson, and descended from the Patterson importation of 1817.

297 BENSON. 435

Calved September 12th, 1870. Bred by Walter Cole, Batavia, N. Y.; calved the property of Rollin Gleason, Benson, Vt.; sold January 21st, 1874, to E. H. Hyde, Stafford, Ct. By Queen Ann's Huron 1014. Dam Cole's Helena 4th 862 by Iroquois 716, 2d dam Nemophilla 2139 by Omer Pasha 127, 3d dam Norina 2170 by Mayboy 114, 4th dam Nora 2163 by Megunticook 116, 5th dam Helena 171, imported.

298 BERTHOL. 119 C.

Calved July, 1853. Bred by Arden Woodruff, Sheldon, Wyoming Co , N. Y. By Duke of Devon (Young) 492. Dam Lovica 1888 by Echo 523, 2d dam Daphne 960 by Rover 1074, 3d dam Orphan 2192, which see.

299 BETHEL. 434½

Calved August 1st, 1871. Bred by E. H. Hyde, Stafford, Ct.; sold to George C. Hitchcock, New Preston, Ct.; sold to A. Warren. By Cohasset 401. Dam Lizzie Brown 1849 by Stafford 1142, 2d dam Lizzie 1846 by Kossuth 771, 3d dam Jane 1534 by Albert 6, 4th dam Topsy 1st 2607 by Bloomfield 310, 5th dam Fancy 1181 by Exchange 542, 6th dam Fancy 1179 by Taurus 197, 7th dam Fancy 134, imported.

299½ BILL ALLEN.

Calved May 1, 1875. Bred by A. C. Howard, Zanesville, Ohio; calved the property of W. G. Buckner, New Lexington, Perry Co., Ohio; sold September, 1875, to R. E. Huston, of the same place. Died January, 1880. By Bastion 283. Dam Venus H. 2646 by S. A. Douglas 1090, 2d dam Euretta 1099 by Duke of Beaufort 484, 3d dam Rena 2361 by Rollo 1069, 4th dam Flora 1271 by Eclipse 72, 5th dam descended from the Patterson importation of 1817.

300 BILLY. 742

Calved March 20th, 1870. Bred by Truman Baker, Earlville, Madison Co , N. Y ; sold to J. M Rockwell, Butternuts, Otsego Co., N. Y. By Mohawk 872. Dam Lily 1824 by Huron 2d 704, 2d dam Extra 1113 by Bishop 306, 3d dam Longhorned Baltimore 1856 by Eclipse 72, 4th dam by Anchises 7, 5th dam bred by George Patterson, and descended from the Patterson importation of 1817.

301 BILLY. 436

Calved April 20th, 1871. Bred by John Allen, Coldwater, Mich.; sold to N B. Choate, Waterloo, Iowa. By Prince of Meridian 991. Dam Florence 1306 by Oxford 932, 2d dam Cleopatra 853 by Major 829, 3d dam Beauty 550 by Duke of Devon 58, 4th dam Sophia 2547 by Red Rover 1037, 5th dam Camilla Scott 753 by Prince Albert 967, 6th dam Victoria 2657 by Dibble 46, 7th dam Sophia 2545 by Dibble 46, 8th dam Victoria 2651 by Holkham 688, 9th dam Devon 979 by Holkham 89, 10th dam Duchess 112, imported.

302 BILLY BARLOW. 437

Calved in 1853. Bred by C. A. Strandberry, Easton, Md; sold in 1854 to Loyd Morris, Belair, Harford Co., Md. By Richmond 1053. Dam Matilda 1964 by Eclipse 72, 2d dam Josephine 1619 by Anchises 7, 3d dam descended from the Patterson importation of 1817.

303 BILLY McPHERSON.

Calved November 18th, 1879. Bred by Dr. J. T. McPherson, Cambridge, Ohio; sold March, 1880, to Buckingham & Howard, Zanesville, Ohio; sold April 21, 1880, to W. F. Chermside, Dickson, Col. By Prince 2d 966. Dam Beauty 594 by Guelph Chief 640, 2d dam Fancy 1218 by Samson 6th 1101, 3d dam Beauty 570 by Jackson 726, 4th dam Fanny 1234 by Coke 2d 403, 5th dam Silvy 3d 2523 by Major 825, 6th dam Silvy 2d 2522 by Splendid 1137, 7th dam Silvy 2521 by Sir Walter 1126, 8th dam Slickey 2527 by Holkham 688, 9th dam Devon 979 by Holkham 89, 10th dam Duchess 112, imported.

304 BILTY. 1120

Calved May 29th, 1878. Bred by George Baker, Hustisford, Dodge Co., Wis.; sold to W. T. Innis, West Rosendale, Fond-du-lac Co., Wis. By Buckeye 352. Dam Flora 3d 1288 by Rowley 2d 1079, 2d dam Flora 1286 by Rowley 1078, 3d dam Rosey 2470 by Canada 360, 4th dam Beauty (Young) 532 by Belty 18, 5th dam Rosey 324, imported.

305 BISEXTILE. 439

Calved February 29th, 1872. Bred by E. H. Hyde, Stafford, Ct.; sold to Joseph Holmes, Bozrahville, Ct. By Lion 786. Dam Fairy 11th 1140 by Nelson 898, 2d dam Fairy 4th 1135 by Comet 34, 3d dam Fairy 131, imported.

306 BISHOP. 11—575 C.

Calved April 6th, 1846. Bred by H. N. Washbon, Butternuts, Otsego Co., N. Y.; sold to R. H. Van Rensselaer, Morris, Otsego Co., N. Y. By Baltimore 264. Dam Frozenfoot 158, imported.

307 BISHOP. 745

Calved January 25th 1871. Bred by Truman Baker, Earlville, Madison Co., N. Y.; sold August, 1871, to L. & T. Hoxie, Leonardsville, Madison Co., N. Y. By Mohawk 872. Dam Farow 1255 by Frank Baker 572, 2d dam Bloom

698 by Sir Walter Raleigh 1130, 3d dam Fancy 1201 by Baltimore 264, 4th dam Red Lady 2335 by Herod 87, 5th dam bred by George Patterson, and descended from the Patterson importation of 1817.

308 BISMARK. 1122

Calved April, 1869. Bred by George Patterson, Sykesville, Md.; sold in 1870 to Dr. George B. Dillard, Twyman's Store, Spottsylvania Co., Va.; sold in 1873 to F. W. Chiles, Tolersville, C. & O. R. R., Va.; sold October, 1877, to H. P. Graves and others, Thorn Hill, Orange Co., Va. By Sterling Price 1151. Dam by Chatsworth 30, 2d dam by Norfolk 123, 3d dam by Herod 87, 4th dam by Eclipse 72, 5th dam by Anchises 7, 6th dam descended from the Patterson importation of 1817.

309 BLACK HILLS. 748

Calved March 4th, 1876. Bred by James Buckingham, Zanesville, Ohio; traded September 18, 1876, to William Cahoon, Wilkesville, Vinton Co., Ohio, for Barnemo 2d 1288. By Barefoot 272. Dam Philosseona 2227 by Marylander 841, 2d dam Touleta 2617 by Duke of Beaufort 484, 3d dam Flora 1272 by Rollo 1069, 4th dam Flora 1271 by Eclipse 72, 5th dam bred by George Patterson, and descended from the Patterson importation of 1817.

310 BLOOMFIELD. 751—(148)

Calved December, 1842. Bred by George Patterson, Sykesville, Md.; sold in 1843 to S. & L. Hurlbut, Winchester, Conn.; sold September, 1850, to Humphrey & Brown, Croydon, N. H. By Eclipse 72. Dam by Anchises 7, 2d dam bred by George Patterson, and descended from the Patterson importation of 1817.

311 BLOOMFIELD 2d. 170

Calved in 1846. Bred by S. & L. Hurlbut, Winchester, Conn.; sold to H. B. & H. M. Hall, East Burke, Vt. By Bloomfield 310. Dam Fancy 1181 by Exchange 542, 2d

dam Fancy 1179 by Taurus 197, 3d dam Fancy 134, imported.

312 BLOOMFIELD. 749—373 H.
Calved September 15th, 1847. Bred by Horace Capron, Alden, McHenry Co., Ill By Eclipse 72. Dam Dido 997 by Eclipse 72, 2d dam bred by George Patterson, and descended from Patterson importation of 1817.

313 BLOOMFIELD. 169
Calved March, 1863. Bred by Stanley Griswold, Torringford, Ct.; sold to Orrin Prichard, Springville, Sussquehanna Co., Pa. By Watch 2d 1220. Dam Dot 1026 by Watch 1219, 2d dam Belle 610 by Champion 397. 3d dam Belinda 607 by Remus 1044, 4th dam bred by S. & L. Hurlbut, Winchester, Ct., and certified to as being a pure bred Devon cow.

314 BLOOMFIELD (Young) 380
Calved April 23d, 1865. Bred by Wm. Buckminster, Framingham, Mass.; sold to Wm. Eames, Worcester, Mass. By McClellan 855. Dam Piccolomini 2229 by Ploughman 949, 2d dam Jenny Lind 1569 by Bloomfield 310, 3d dam bred by S. & L. Hurlbut, and certified to as a pure bred cow, and descended from the stock procured of George Patterson, of Maryland.

315 BLOOMFIELD. 752
Calved February 17th, 1872. Bred by William Eames, Worcester, Mass.; sold to Ward Parker, Merrimac, N H. By Bloomfield (Young) 314. Dam Lucy 1893 by Prince John 985, 2d dam Fairy 5th 1136 by Hiawatha 680, 3d dam Fairy 2d 1133 by Comet 34, 4th dam Fairy 131, imported.

316 BLOOMFIELD 2d.
Calved April 3d, 1877. Bred by Orrin Prichard, Springville, Susquehanna Co., Pa.; sold June 5th, 1877, to B ro

E. Smith, Great Bend, Susquehanna Co., Penn. By Prince of Wales 12th 1002. Dam Pride 1st 2264 by Comet 420, 2d dam Rose of Baltimore 1st 2457 by Bloomfield 313, 3d dam Longhorned Baltimore 1857 by Norfolk 123, 4th dam by Eclipse 72, 5th dam by Anchises 7, 6th dam bred by George Patterson, and descended from the Patterson importation of 1817.

317 BLOOMINGDALE.

Calved June 3d, 1856. Bred by B. H. Andrews, Waterbury, Conn.; sold in 1858 to E. C. Bliss, Westfield, N. Y By Duke of York 516. Dam Flora 2d 1270 by Henry 666, 2d dam Flora 1269 by Front de Boeuf 586, 3d dam Clara 843 by George 618, 4th dam Finella 1263 by Anchises 7, 5th dam descended from the Patterson importation of 1817.

318 BLUCHER. (149)

Calved April 19th, 1853. Bred by W. R. Sanford, Orwell, Vt. By Prince Albert 141. Dam July Flower 184, imported.

319 BLUCHER. 374 H.

Calved May 24th, 1856. Bred by J. R. Chapman, Oneida Lake, N. Y.; sold to J. W. Collins, Sodus, N. Y. By Sir Walter Raleigh 1130. Dam Daisy 931 by Baltimore (Young) 265, 2d dam Fancy 1195 by Baltimore 264, 3d dam Massachusetts 1962 by Exchange 542, 4th dam Fancy 1181 by Exchange 542, 5th dam Fancy 1179 by Taurus 197, 6th dam Fancy 134, imported.

320 BLUCHER. 442

Calved April, 1864. Bred by John Allen, Coldwater, Mich.; sold August, 1874, to F. J. Tompkins, Girard, Mich. Slaughtered May, 1877. By Shakspeare 1111. Dam Dairymaid 924 by Duke of Devon 2d 493, 2d dam Duchess 1034 by Duke of Devon 2d 493, 3d dam Sophia 2547 by Red Rover 1037, 4th dam Camilla Scott 753 by Prince Albert 967, 5th dam Victoria 2657 by Dibble 46,

6th dam Sophia 2545 by Dibble 46, 7th dam Victoria 2651 by Holkham 686, 8th dam Devon 979 by Holkham 89, 9th dam Duchess 112, imported.

321 BLUEBLOOD. 171

Calved May, 1866. Bred by H. B. & H. M. Hall, East Burke, Vt.; sold to George Davis, East Montpelier, Vt. By Diamond (Young) 456. Dam Broadback 727 by Exchange 544, 2d dam Swayingreed 3d 2586 by Winchester 1243, 3d dam Swayingreed 2d 2585 by Bloomfield 2d 311, 4th dam Swayingreed 2584 by Thrall 1171, 5th dam Smith 1st 2533 by Exchange 542, 6th dam Fancy 1179 by Taurus 197, 7th dam Fancy 134, imported.

322 BOBOLINK. 12—368 H.

Calved June 9th, 1857. Bred by Dr. Daniel F. Gulliver, Norwich, Ct.; sold to Stanley Griswold, Torringford, Ct.; sold to James A. Bill, Lyme, Ct. By Watch 1219. Dam Bess 663 by Dick 457, 2d dam Emma 2d 1084 by Eclipse (Cowles) 525, 3d dam Rosa 2376 by Exchange 542, 4th dam Fancy 1181 by Exchange 542, 5th dam Fancy 1179 by Taurus 197, 6th dam Fancy 134, imported.

322½ BOBOLINK. 754

Calved March 19th, 1874. Bred by James Buckingham, Zanesville, Ohio; sold in 1874 to G. C. Lofland, Cambridge, Ohio; sold to Dr. W. H. Dunham, Fairview, Guernsey Co., Ohio. By Bar-rena 280. Dam Helena 17th 1430 by Hiawatha 88, 2d dam Helena 7th 1424 by Mayboy 114, 3d dam Helena 2d 1420 by Megunticook 116, 4th dam Meadow Lily 234, imported.

323 BOBTAIL. 370 H.

Calved June 10th, 1853. Bred by Thomas Gould, Aurora, Cayuga Co., N. Y.; sold to L. H. Colby, Groton, Tompkins Co., N. Y. By Champion 379. Dam Venus 2643 by Champion 379, 2d dam Baltimore 495 by Bloomfield 310, 3d dam Baltimore 494 by Eclipse 72, 4th dam Effie 123, imported.

324 BODINE.

Calved April 1st, 1877. Bred by Buckingham & Howard, Zanesville, Ohio; sold April, 1877, to Mrs. A. C. Howard, of same place; sold April 21, 1880, to W. F. Chermside, Dickson, Col. Died August, 1880. By Robin 163. Dam Blue Eyes 2d 715 by Prince of Wales 995, 2d dam Flora 4th 1275 by Mayboy 114, 3d dam Flora 2d 1273 by Eclipse 72, 4th dam Josephine 1619 by Anchises 7, 5th dam descended from the Patterson importation of 1817.

325 BOLIVAR. 755

Calved in 1825. Bred by H. Thompson, Baltimore, Md.; used by Patterson & Caton, Baltimore, Md. By Garrick 81. Dam Flora 144, imported.

326 BOLIVAR. 443½

Calved March, 1857. Bred by J. W. Hamlin, East Aurora, Erie Co., N. Y.; sold to G. Clark, Geneva, N. Y. By Chingacook 394. Dam Cherry 786 by Dibble 46, 2d dam Victoria (Young) 2652 by Dibble 46, 3d dam Devon 979 by Holkham 89, 4th dam Duchess 112, imported.

327 BONAPARTE. 369 H.

Calved May 1st, 1853. Bred by J. W. Collins, Sodus, N. Y.; sold in fall of 1853 to E. C. Bliss, Westfield, Chatauqua Co., N. Y. By Nero 902. Dam Victoria 2653 by Exchange 542, 2d dam Fancy 2d 1182 by Holkham 688, 3d dam Fancy 1181 by Exchange 542, 4th dam Fancy 1179 by Taurus 197, 5th dam Fancy 134, imported.

328 BONAPARTE 2d. 13

Calved June 29th, 1859. Bred by E. C. Bliss, Westfield, N. Y. By Bloomingdale 317. Dam Clio 857 by Baltimore 264, 2d dam Victoria 2653 by Exchange 542, 3d dam Fancy 2d 1182 by Holkham 688, 4th dam Fancy 1181 by Exchange 542, 5th dam Fancy 1179 by Taurus 197, 6th dam Fancy 134, imported.

329 BONEY PATE. 14

Calved May 1st, 1862. Bred by E. C. Bliss, Westfield, N. Y. By Baltimore 2d 268. Dam Blooming Beauty 702 by Champion 379, 2d dam Beauty 507 by Exchange (Young) 543, 3d dam beauty 506 by Exchange 542, 4th dam Beauty (Old) 505 by Holkham 686, 5th dam Fancy 1179 by Taurus 197, 6th dam Fancy 134, imported.

330 BONIFIELD.

Calved May 30th, 1878. Bred by Buckingham & Howard, Zanesville, Ohio; sold April 12th, 1880, to J. W. Dwyer, Otero, Colfax Co., New Mexico. By Hudson 699. Dam Number Nine 2179 by Dick Taylor 47, 2d dam by Chatsworth 30, 3d dam by Norfolk 123, 4th dam by Herod 87, 5th dam by Eclipse 72, 6th dam bred by George Patterson, and descended from the Patterson importation of 1817.

331 BORNEO.

Calved July 26th, 1858. Bred by Stephen Atwood, Waterbury, Ct.; sold to James A. Bill, Lyme, Ct.; sold May 30th, 1859, to Jabez P. Manning, Lebanon, Ct. Slaughtered in 1861. By Orphan Boy 924. Dam Strawberry 2571 by Baltimore 264, 2d dam Rose 2403 by Baltimore 264, 3d dam Broadhorn 728 by Herod 87, 4th dam by Eclipse 72, 5th dam descended from the Patterson importation of 1817.

332 BOSTON. 759

Calved March 15th, 1876. Bred by James Buckingham, Zanesville, Ohio; sold March 30th, 1876, to John Mangold, of same place; sold in 1879 to Uriah Shipps, Duncan's Falls, Muskingum Co., Ohio; sold May 1st, 1879, to J. R. McClellan, of same place. By Barefoot 272. Dam Euretta 1099 by Duke of Beaufort 484, 2d dam Rena 2361 by Rollo 1069, 3d dam Flora 1271 by Eclipse 72, 4th dam descended from the Patterson importation of 1817.

333 BOUNCER. 446

Calved March 13th, 1872. Bred by James Buckingham, Zanesville, Ohio; sold September, 1872, to James Peffers,

Burton, Ohio. By Bar-rena 280. Dam Number Nine 2179 by Dick Taylor 47, 2d dam by Chatsworth 30, 3d dam by Norfolk 123, 4th dam by Herod 87, 5th dam by Eclipse 72, 6th dam bred by George Patterson, and descended from the Patterson importation of 1817.

334 BOUNTY. 15

Calved December 20th, 1860. Bred by L. G. Collins, Newark, Mo.; sold to J. L. Merideth, Troy, Miami Co., Ohio; sold in 1868 or 1869 to J. J. Scarff, New Carlisle, Clark Co., Ohio. By Priam 138. Dam Adaline 407 by Herod 87, 2d dam by Eclipse 72, 3d dam by Anchises 7, 4th dam bred by George Patterson, and descended from the Patterson importation of 1817.

335 BOXER.

Calved in 1849. Bred by B. H. Andrews, Waterbury, Ct. By Otsego 927, *alias* Major *alias* Napoleon. Dam bred by B. H. Andrews.

336 BOXWOOD. 760

Calved October 9th, 1873. Bred by James Buckingham, Zanesville, Ohio; sold October, 1874, to Joseph Price, Barnesville, Belmont Co., Ohio. Butchered November, 1879. By Queen Ann's Huron 1014. Dam Helena 16th 1429 by Omer Pasha 127, 2d dam Helena 3d 1421 by Mayboy 114, 3d dam Brenda 722 by Megunticook 116, 4th dam Helena 171, imported.

337 BRAINARD. 761

Calved June 12th, 1875. Bred by John J. Johnson, South Otselic, Chenango Co., N. Y. Slaughtered in 1878. By Madison 812. Dam Edna 1053 by Mohawk 872, 2d dam Beatrice 503 by Zelotus 1266, 3d dam Rose 2426 by Frank Baker 572, 4th dam bred from the stock imported by Geo. Patterson, of Maryland.

338 BRANDY. (150)

Calved in 1825. Bred by Hon. Rufus King, Jamaica, Long Island, N. Y.; sold in 1828 to William Garbut, Wheatland, Monroe Co., N. Y. By Holkham 89. Dam one of the heifers imported by Hon. Rufus King in 1819 from the herd of the Earl of Leicester, England.

339 BRANDYWINE. 17

Calved September 26th, 1860. Bred by B. H. Andrews, Waterbury, Ct. By Hannibal 650 Dam Long Horn Fancy 1858 by Bloomfield 310, 2d dam Fancy 1181 by Exchange 542, 3d dam Fancy 1179 by Taurus 197, 4th dam Fancy 134, imported.

340 BRAVO. 449—376 H.

Same as General 598.

341 BREASTPLATE. 762

Calved May 8th, 1874. Bred by James Buckingham, Zanesville, Ohio; sold May 5th, 1877, to the Japanese Government. By Queen Ann's Huron 1014. Dam Pearlette 2214 by Duke of Beaufort 484, 2d dam Flora 1272 by Rollo 1069, 3d dam Flora 1271 by Eclipse 72, 4th dam bred by George Patterson, and descended from the Patterson importation of 1817.

342 BRIGADIER. (571)

Calved February 24th, 1860. Bred by George Patterson, Sykesville, Md.; sold to John F. Anderson, South Windham, Maine. By Chatsworth 30. Dam Galaxy 1327 by Herod 87, 2d dam by Eclipse 72, 3d dam by Anchises 7, 4th dam bred by George Patterson, and descended from the Patterson importation of 1817.

343 BRIGHT EYES. 763

Calved in 1846. Bred by H. N. Washbon, Morris, N. Y.; sold to Samuel C. Gilbert, Butternuts, N. Y.; sold to R. H. Van Rensselaer, Morris, N. Y. By Baltimore 264.

Dam Fancy 1188 by Houghton 90, 2d dam Emily 125, imported.

344 BRIGHT EYES. 1129

Calved December 22d, 1876. Bred by Jesse Meade, Bowlusville, Clarke Co., Ohio; sold to S. L. Beebe, North Ridgeville, Lorain Co, Ohio. By Barley 275. Dam Carrie 767 by Batavia 284, 2d dam Beauty 583 by Prince Albert 972, 3d dam Fairy (Young) 1122 by Baltimore 264, 4th dam Fairy 1121 by Nero 902, 5th dam Caroline 764 by Albert 240, 6th dam Victoria 2653 by Exchange 542, 7th dam Fancy 2d 1182 by Holkham 688, 8th dam Fancy 1181 by Exchange 542, 9th dam Fancy 1179 by Taurus 197, 10th dam Fancy 134, imported.

345 BRITTAIN.

Calved March 15th, 1862. Bred by J. S. Newton, Verona, Dane Co., Wis.; sold in the winter of 1862–'3, to D. Richardson, East Middleton, Dane Co., Wis. By Belty 291. Dam Princess 3d 2278 by Chingacook 394, 2d dam Princess 2277 by Dibble 46, 3d dam Leona 1798 by Prince Albert 967, 4th dam Columbia (Young) 865 by Red Jacket 1025, 5th dam Columbia 864 by Honest Tom 695, 6th dam Crescent 880 by Holkham 688, 7th dam Devon 979 by Holkham 89, 8th dam Duchess 112, imported.

346 BROADHORN.

Calved December 26th, 1876. Bred by Rollin Gleason, Benson, Vt. By Sardanapalus 1106. Dam Beauty 572 by Meriden 861, 2d dam Edny 1054 by Blucher 318, 3d dam Beauty 526 by Herod 87, 4th dam by Eclipse 72, 5th dam bred by George Patterson, and descended from the Patterson importation of 1817.

347 BRONSON.

Calved March 17th, 1878. Bred by Mrs. A. C. Howard; sold April, 1878, to Buckingham & Howard, all of Zanesville, Ohio; sold April 12th, 1880, to J. W. Dwyer, Otero,

Colfax Co., New Mexico. By Hudson 699. Dam Rena 5th 2364 by Bastion 283, 2d dam Ophelia 2190 by Duke of Beaufort 484, 3d dam Rena 2361 by Rollo 1069, 4th dam Flora 1271 by Eclipse 72, 5th dam bred by George Patterson, and descended from the Patterson importation of 1817.

348 BRUCE. 765—403 C.

Calved May 18th, 1870. Bred by Nathan Choate, Hope, Durham Co., Canada; sold in 1871 to N. B. Choate, Waterloo, Iowa; sold in 1876 to Mr. Mathias, Bremen Co., Iowa. By Duke of Devon 489. Dam Florence Nightingale 1309 by Duke 53, 2d dam Stately 347, imported.

349 BRUTUS. 766

Calved June 28th, 1873. Bred by E. H. Hyde, Stafford, Ct. By Felix 554. Dam Beauty 3d 538 by Reubens 2d 1049, 2d dam Beauty 536 by Albert 6, 3d dam Lady Jane 1739 by Bloomfield 310, 4th dam Jasper 173, imported.

350 BUCKEYE. 767

Calved September 30th, 1873. Bred by James Buckingham, Zanesville, Ohio; sold December 24th, 1873 to E. C. Bliss, Westfield, N Y. By Bar-rena 280. Dam Number Two 2177 by Chatsworth 30, 2d dam by Norfolk 123, 3d dam by Herod 87, 4th dam by Eclipse 72, 5th dam bred by George Patterson, and descended from the Patterson importation of 1817.

351 BUCKEYE 2d. 768

Calved September 20th, 1875. Bred by E. C. Bliss, Westfield, Chautauqua Co., N. Y. By Buckeye 350. Dam Nora 2167 by Charley 385, 2d dam Pauline 2d 2209 by Baltimore 2d 268, 3d dam Pauline 2207 by Bonaparte 327, 4th dam Rosa 2377 by Rover 1074, 5th dam bred by Garbut & Beck, Wheatland, Monroe Co., N. Y., from the Rufus King importation, and sold to L. F. Allen, Black Rock, N. Y., in 1841.

352 BUCKEYE, *alias* HENRY CLAY. 1132
Calved May 3d, 1876. Bred by Moses Blake, Whipple, Washington Co., Ohio; sold in winter of 1876–'77, to George Baker, Hustisford, Dodge Co., Wis. By Dan Baker 444. Dam Cherry 2d 825 by Baltic 262, 2d dam Cherry 824 by Marylander 841, 3d dam Ophelia 2190 by Duke of Beaufort 484, 4th dam Rena 2361 by Rollo 1069, 5th dam Flora 1271 by Eclipse 72, 6th dam bred by George Patterson, and descended from the Patterson importation of 1817.

353 BUCKMINSTER. 173
Calved February 18th, 1862. Bred by Wm. Buckminster, Framingham, Mass.; sold to John B. Coleman, London, N. H. By Ploughman 949. Dam Mabel 1906 by Paul Dombey 936, 2d dam Juliet 1644 by Bloomfield 310, 3d dam bred by S. & L. Hurlbut, Winchester, Conn., and certified to as having descended from the stock procured of George Patterson, of Maryland.

354 BUCKNER. 453
Calved June 11th, 1869. Bred by George F. Beede, Fremont, N. H. By Duroc 517. Dam Brunette 739 by Brigadier 342, 2d dam Brunette 735 by Red Rover 1037, 3d dam Strawberry 6th 2569 by Bloomfield 310, 4th dam Strawberry 2568 by Exchange 542, 5th dam Strawberry 2567 by Taurus 197, 6th dam Strawberry 349, imported.

354½ BUDD. 769
Calved March 12th, 1873. Bred by James Buckingham, Zanesville, Ohio; sold October, 1873, to William Black, New Lexington, Perry Co., Ohio. By Queen Ann's Huron 1014. Dam Number One 2176 by Dick Taylor 47, 2d dam by Chatsworth 30, 3d dam by Norfolk 123, 4th dam by Herod 87, 5th dam by Eclipse 72, 6th dam by Anchises 7, 7th dam descended from the Patterson importation of 1817.

355 BURLINGTON. 371 H.

Calved May 7th, 1856. Bred by A. M. Tredwell, Madison, N. J.; sold to A. R. Bassinger, Densville, N. J.; sold May, 1861, to B. H. Andrews, Waterbury, Ct. By Winchester 1244. Dam Daisy 932 by Albert 6, 2d dam Darkhead 2d 962 by Bloomfield 310, 3d dam Darkhead 1st 961 by Exchange 542, 4th dam Fancy 1180 by Holkham 686, 5th dam Fancy 1179 by Taurus 197, 6th dam Fancy 134, imported.

356 BURNSIDE. 175

Calved May, 1861. Bred by S. & L. Hurlbut, Winchester, Ct.; sold to P. M. Auger, Middletown, Ct. By Tecumseh (Young) 1166. Dam Strawberry 6th 2569 by Bloomfield 310, 2d dam Strawberry 2568 by Exchange 542, 3d dam Strawberry 2567 by Taurus 197, 4th dam Strawberry 349, imported.

357 BUTLER. 454

Calved May 1st, 1871. Bred by J. J. Scarff, New Carlisle, Clark Co., Ohio; sold November, 1874, to D. J. Whitmore, Casstown, Miami Co., Ohio. By Bounty 334. Dam Blossom 704, by Priam 138, 2d dam Daisy 3d 930 by Herod 87, 3d dam Daisy 928 by Anchises 7, 4th dam Duchess 1031 by Holkham 89, 5th dam Duchess 112, imported.

358 BYRON. 772

Calved February 5th, 1873. Bred by D. C. May, Rochelle, Ogle Co., Ills. By Hamilton 645. Dam Lady May 1758 by Madison 811, 2d dam Fancy 2d 1210 by Huron 2d 704, 3d dam Fancy 1209 by Baltimore (Young) 267, 4th dam Flora 1284 by Sir Walter Raleigh 1130, 5th dam Jenny Lind 2d 1571 by Baltimore 264, 6th dam Jenny Lind 1570 by Major 820, 7th dam Beauty 518 by Bloomfield 310, 8th dam Massachusetts 1962 by Exchange 542, 9th dam Fancy 1181 by Exchange 542, 10th dam Fancy 1179 by Taurus 197, 11th dam Fancy 134, imported.

359 CALEDONIA. 379 H.

Calved March 17th, 1854. Bred by H. B. & H. M. Hall, East Burke, Vt.; sold to Joseph Tufts, Paris, Me. By Bloomfield 310. Dam by Exchange 542, 2d dam bred by S. & L. Hurlbut, Winchester, Conn., and descended from stock procured of George Patterson, of Maryland.

360 CANADA. 775

Calved August 17th, 1856. Bred by William H. Fox, Murray, Canada West; sold to Noah Staple, Hustisford, Wis. By Belty 18. Dam Lady 1695 by Belty 18, 2d dam Rosey 324, imported.

361 CANADA. 256 C.

Calved January 10th, 1857. Bred by W. H. Lock, Philo, Champaign Co., Ill. By Wm. Lyden 210. Dam Lady Molton 1761 by Sir Luton 172, 2d dam Miss Baker 2067 by Frank Merson 79, 3d dam Maria Davy 219, imported.

362 CANDY 2d. 778

Calved in 1854 or 1855. Bred by O. T. Fargo, Alexander, Genesee Co., N. Y.; sold in 1857 to Walter Cole, Batavia, Genesee Co., N. Y. Slaughtered in 1860. By Candy 25. Dam Ticket 2604 by Dibble 46, 2d dam Beauty (Young) 515 by Honest Tom 695, 3d dam Beauty 514 by Holkham 688, 4th dam Devon 979 by Holkham 89, 5th dam Duchess 112, imported.

363 CANDY. 777

Calved April 21st, 1874. Bred by Walter Cole, Batavia, N. Y.; sold to B. F. Peck, East Bethany, Genesee Co., N. Y.; sold October, 1876, to H. Clay Miner, Stafford, N. Y. By Lovely's Huron 3d 806. Dam Candy Girl 756 by Empire 5th 536, 2d dam Lovely 8th 1873 by Candy 25, 3d dam Lovely 3d 1869 by Washington 207, 4th dam Lovely 213, imported.

364 CANDY 2d. *777a*

Calved February 25th, 1876. Bred by B. F. Peck, East Bethany, Genesee Co , N. Y.; sold to David Wait, Wells' Bridge, Otsego Co., N. Y.; sold to J. W. Moase, Pleasant Mount, Wayne Co., Pa. By Candy 363. Dam Twilight 3d 2632 by Bolivar 326, 2d dam Twilight 2d 2631 by Bolivar 326, 3d dam Twilight 2630 by Dibble 46, 4th dam Leona 1798 by Prince Albert 967, 5th dam Columbia (Young) 865 by Red Jacket 1025, 6th dam Columbia 864 by Honest Tom 695, 7th dam Crescent 880 by Holkham 688, 8th dam Devon 979 by Holkham 89, 9th dam Duchess 112, imported.

365 CANDY 3d. *777b*

Calved April 17th, 1876. Bred by B. F. Peck, East Bethany, Genesee Co., N. Y.; sold to H. D. Olcott, Spring-arbor, Mich.; sold August 4th, 1877, to W. W. Pool, Kearney, Neb. By Candy 363. Dam Helena 44th 1449 by Queen Ann's Huron 1014, 2d dam Helena 34th 1440 by Iroquois 716, 3d dam Helena 33d 1439 by Comet 34, 4th dam Helena 20th 1431 by Hiawatha 88, 5th dam Helena 5th 1423 by Mayboy 114, 6th dam Helena 2d 1420 by Megunticook 116, 7th dam Meadow Lily 234, imported.

366 CAPITAL. 1150

Calved January 2d, 1876. Bred by the Nebraska State Agricultural College, Lincoln, Neb.; sold to Guy C. Barton, North Platte, Neb. By Oxus 934. Dam Dianthus 995 by Jenny's Prince 732, 2d dam Evelina 1107 by Cherokee 391, 3d dam Eveleen 5th 1105 by Cayuga 375, 4th dam Eveleen 129, imported.

367 CAPRON.

Calved May, 186–. Bred by Luther Rawson, Oak Creek, Milwaukee Co., Wis.; sold September 27th, 1867, to J. S. Newton, Verona, Dane Co., Wis. By Prince Albert 974. Dam Corinne 2d 875 by Mayboy 114, 2d dam Corinne 874 by Eclipse 2d 527, 3d dam Lavinia 1796 by Herod 87, 4th dam by Eclipse 72, 5th dam by Anchises 7, 6th dam descended from the Patterson importation of 1817.

368 CAPTAIN. 280 C.

Calved April 10th, 1855. Bred by William Garbut, Wheatland, N. Y.; sold to Matthew Warner, Niagara Township., Lincoln Co., Canada. By Major 825. Dam Crescent 881 by Sir Walter 1126, 2d dam Beauty (Young) 515 by Honest Tom 695, 3d dam Beauty 514 by Holkham 688, 4th dam Devon 979 by Holkham 89, 5th dam Duchess 112, imported.

369 CAPTAIN JINKS. 454 C.

Calved April 17th, 1868. Bred by W. Perdue, Chinguaconsy, Peel Co., Canada. By Jeff Davis 730. Dam Empress 1091 by Lord Elgin 793, 2d dam Princess 5th 2281 by Jupiter 754, 3d dam Princess 2275 by Major 820, 4th dam Cherry 49, imported.

370 CARROLL ECLIPSE. 18

Calved in 185–. Bred by George Patterson, Sykesville, Md.; sold to S. T. C. Brown of the same place. By Norfolk 123 Dam by Eclipse 72, 2d dam by Anchises 7, 3d dam bred by George Patterson, and descended from the Patterson importation of 1817.

371 CARTER. 457

Calved October 10th, 1863. Bred by George Baker, Hustisford, Wis.; sold to Luther Rawson, Oak Creek, Milwaukee Co., Wis. By Rowley 1078. Dam Beauty (Young) 532 by Belty 18, 2d dam Rosey 324, imported.

372 CARTER 2d. 458

Calved June 3d, 1870. Bred by Luther Rawson, Oak Creek, Milwaukee Co., Wis.; sold to James McWilliams, Darlington, Wis. By Carter 371. Dam Corinne 2d 875 by Mayboy 114, 2d dam Corinne 874 by Eclipse 2d 527, 3d dam Lavinia 1796 by Herod 87, 4th dam by Eclipse 72, 5th dam by Anchises 7, 6th dam bred by George Patterson, and descended from the Patterson importation of 1817.

373 CASSIO. 459

Calved March 9th, 1872. Bred by John Allen, Coldwater, Mich.; sold to Wm. B. Perkins, Bryan, Ohio; sold to H.

Shaw & Bro., Hicksville, Defiance Co., Ohio.; sold to F. Meade, Monroeville, Ind. By Prince of Meridian 991. Dam Sophia 2547 by Red Rover 1037, 2d dam Camilla Scott 753 by Prince Albert 967, 3d dam Victoria 2657 by Dibble 46, 4th dam Sophia 2545 by Dibble 46, 5th dam Victoria 2651 by Holkham 688, 6th dam Devon 979 by Holkham 89, 7th dam Duchess 112, imported.

374 CAVALIER. (796)
Calved August 19th, 1860. Bred by J. Howard McHenry, Pikesville, Baltimore Co., Md.; sold to Mr. Hinks, ———. By Uncas 1194. Dam Dahlia 88, imported.

375 CAYUGA. (58-)—602 H.
Calved May 17th, 1858. Bred by E. G. Faile, West Farms, Westchester Co., N Y. By Tecumseh 1165. Dam Bowley 31, imported.

376 CENTENNIAL BOY. 1152
Calved February, 1876. Bred by Stanley Griswold, Torringford, Ct. By Grant 638. Dam Tennie 1st 2591 by Grant 638, 2d dam Tennie 2590 by Cudjo 436, 3d dam Agnes 416 by Watch 2d 1220, 4th dam Victoria 2d 2655 by Albert 2d 242, 5th dam Victoria 2654 by Eclipse 72, 6th dam Effie 123, imported.

377 CHALLENGE. (799)—181
Calved September 18th, 1859. Bred by J. Howard McHenry, Pikesville, Baltimore Co., Md. By Uncas 1194. Dam Dahlia 88, imported.

378 CHALLENGE. 783
Calved April 26th, 1875. Bred by Jesse Meade, Bowlusville, Clark Co., Ohio; sold September, 1876, to S. J. Wooley, Hilliard, Franklin Co., Ohio. By Barley 275. Dam Fannie Little 1230 by Marylander 841, 2d dam Jennie Miller 1591 by S. A. Douglass 1090, 3d dam Euretta 1099 by Duke of Beaufort 484, 4th dam Rena 2361 by Rollo

1069, 5th dam Flora 1271 by Eclipse 72, 6th dam bred by George Patterson, and descended from the Patterson importation of 1817.

379 CHAMPION. 785—385 H.
Calved in 1847. Bred by S. & L. Hurlbut, Winchester, Ct.; sold to Stephen Atwood, Waterbury, Ct.; used in 1852 and 1853 by L. H Colby, Groton, Tompkins Co., N. Y., and returned to Mr. Atwood. Died January, 1854. By Bloomfield 310. Dam Beauty 506 by Exchange 542, 2d dam Beauty (Old) 505 by Holkham 686, 3d dam Fancy 1179 by Taurus 197, 4th dam Fancy 134, imported.

380 CHAMPION 2d. 386 H.
Calved May 28th, 1851. Bred by Stephen Atwood, Waterbury, Ct.; sold to Seneca Daniels, Milton, Saratoga Co., N. Y. By Champion 379. Dam Beauty 526 by Herod 87, 2d dam by Eclipse 72, 3d dam bred by George Patterson, and descended from the Patterson importation of 1817.

381 CHAMPION. 460
Calved April, 1865. Bred by David Merrill, Prairie Home, Shelby Co., Ills. By Sumpter 1159. Dam Robin 2375 by Mayboy 114, 2d dam Queen of Oaks 2322 by Bloomfield 312, 3d dam Adeline 415 by Eclipse 72, 4th dam Ella 1066 by Herod 87, 5th dam by Eclipse 72, 6th dam bred by Geo. Patterson, and descended from the Patterson importation of 1817.

382 CHAMPION. 786—(1032)
Calved June 22d, 1873. Bred by J. B. Longenecker, Union Deposit, Dauphin Co., Pa.; sold to A. H. Albert, East Hanover, Lebanon Co., Pa. By Alexander 248. Dam Rose of Baltimore 2462 by Allen 250, 2d dam by Chatsworth 30, 3d dam by Norfolk 123, 4th dam by Herod 87, 5th dam by Eclipse 72, 6th dam by Anchises 7, 7th dam descended from the Patterson importation of 1817.

383 CHAMPION. 784

Calved December 10th, 1875. Bred by R. G. Hart, Lapeer, Mich.; calved the property of Jesse Meade, Bowlusville, Clark Co., Ohio. By Batavia 284. Dam Beauty 583 by Prince Albert 972, 2d dam Fairy (Young) 1122 by Baltimore 264, 3d dam Fairy 1121 by Nero 902, 4th dam Caroline 764 by Albert 240, 5th dam Victoria 2653 by Exchange 542, 6th dam Fancy 2d 1182 by Holkham 688, 7th dam Fancy 1181 by Exchange 542, 8th dam Fancy 1179 by Taurus 197, 9th dam Fancy 134, imported.

384 CHARLES BOUCHER. 477 C.

Calved June 2, 1867. Bred by John Pincombe, London, Middlesex Co., Canada. By Prince of Wales 149. Dam Lady Boucher 1711 by Frank Merson 79, 2d dam Lily Boucher 203, imported.

385 CHARLEY. 787

Calved May 10th, 1865. Bred by E. C. Bliss, Westfield, N. Y. By Boney Pate 329. Dam Beauty 5th 561 by Baltimore 2d 268, 2d dam Beauty A. 559 by Baltimore 264, 3d dam Blooming Beauty 702 by Champion 379, 4th dam Beauty 507 by Exchange (Young) 543, 5th dam Beauty 506 by Exchange 542, 6th dam Beauty (Old) 505 by Holkham 686, 7th dam Fancy 1179 by Taurus 197, 8th dam Fancy 134, imported.

386 CHARLEY. 706 C.

Calved May 16th, 1876. Bred by George Rudd, Puslinch, Wellington Co., Canada. By Hartland 655. Dam Blue Bell 713 by Samson 6th 1101, 2d dam Daisy 940 by Prince Albert 973, 3d dam Queen 2307 by Coke 2d 403, 4th dam Crescent 3d 884 by Major 825, 5th dam Crescent (Young) 883 by Splendid 1137, 6th dam Crescent 881 by Sir Walter 1126, 7th dam Beauty (Young) 515 by Honest Tom 695, 8th dam Beauty 514 by Holkham 688, 9th dam Devon 979 by Holkham 89, 10th dam Duchess 112, imported.

387 CHARTER OAK. 384 H.

Calved March, 1857. Bred by L. S. & L. R. Wells, New Britain, Ct. By New Britain 909. Dam Fancy 3d 1185 by Bloomfield 310, 2d dam Fancy 1181 by Exchange 542, 3d dam Fancy 1179 by Taurus 197, 4th dam Fancy 134, imported.

388 CHATSWORTH (Young). 707

Calved in 1859. Bred by George Patterson, Sykesville, Md.; sold October 25th, 1859, to George W. Hall, Belair, Harford Co., Md. By Chatsworth 30. Dam by Herod 87, 2d dam by Eclipse 72, 3d dam by Anchises 7, 4th dam descended from the Patterson importation of 1817.

389 CHAUTAUQUA. 790

Calved September 3d, 1874. Bred by Walter Cole, Batavia, N. Y.; sold in spring of 1875 to A. H. Sherman, Jamestown, Chautauqua Co., N. Y. By Lovely's Huron 3d 806. Dam Helena 32d 1438 by Comet 34, 2d dam Helena 7th 1424 by Mayboy 114, 3d dam Helena 2d 1420 by Meguntikook 116, 4th dam Meadow Lily 234, imported.

390 CHENANGO. 463

Calved April, 1870. Bred by John J. Johnson, North Pitcher, Chenango Co., N. Y.; sold to Truman Baker, Earlville, N. Y. By Zelotus 1266. Dam Lily 3d 1809 by Sir Walter Raleigh 1130, 2d dam Lily 1808 by Bright Eyes 343, 3d dam Leonora 1799 by Sweepstakes 193, 4th dam Rotch Cow 326, imported.

391 CHEROKEE 183

Calved May 31st, 1861. Bred by E. G. Faile, West Farms, Westchester Co., N. Y.; sold to the Michigan State Agricultural College, Lansing, Mich. By Powhattan 956. Dam Bowley 31, imported.

391½ CHERRY.

Calved in 1844. Bred by H. N. Washbon, Morris, Otsego Co., N. Y.; sold to S. Baker & Son, Earlville, Madison Co.,

N. Y. By Baltimore 264. Dam bred by George Patterson, Sykesville, Md., and sold to H. N. Washbon.

392 CHIBIABOS. (593)—387 H.
Calved May 5th, 1856. Bred by C. S. Wainwright, Rhinebeck, N. Y.; sold July 9th, 1857, to John Wentworth, Chicago, Ill. By Mayboy 114. Dam Ginevra 161, imported.

393 CHICKAMAUGA. 184
Calved in 1863. Bred by Dr. W. W. Henderson, ~~Brighton~~, St. Louis Co., Mo.; sold to Robert N. Martin of same place. By Red Path 1034. Dam Lily 1815 by Herod 87, 2d dam Duchess 1032 by Anchises 7, 3d dam Duchess 1031 by Holkham 89, 4th dam Duchess 112, imported.

394 CHINGACOOK. (158)
Calved March 22d, 1853. Bred by W. P. & C. S. Wainwright, The Meadows, Rhinebeck, N. Y.; sold September 24th, 1853, to J. W. Hamlin, East Aurora, N. Y.; sold to C. H. Williams, Coldwater, Mich.; sold to Samuel Toms, Red House Farm, Elyria, Ohio; sold to W. H. Miller, Moscow, Mich. By Uncas 1194. Dam Helena 171, imported.

395 CHIPAWAY. 20—293 C.
Calved May, 1857. Bred by J. W. Hamlin, East Aurora, Erie Co., N. Y.; sold to Samuel Toms, Red House Farm, Elyria, Ohio. By Chingacook 394. Dam Lady Gapper 1st 1727 by Duke of Devon (Young) 492, 2d dam Fairy 1125 by Duke of Devon 58, 3d dam Rose 2404 by Prince Albert 967, 4th dam Cherry 785 by Billy 19, 5th dam Beauty 10, imported.

396 CHIPPEWA. 464
Calved February 18th, 1870. Bred by Allen Lambard, Augusta, Me.; sold to J. S. Frye, North Vassalboro, Me. By Kentucky 760. Dam Helena 3d 1421 by Mayboy 114, 2d dam Brenda 722 by Megunticook 116, 3d dam Helena 171, imported.

397 CHRISTOPHER. 465

Calved March 19th, 1871. Bred by C. D. Bent, Columbus City, Iowa; sold September, 1872, to H. N. Orr, Cheyenne, Wyoming Territory. By Red Cloud 1018. Dam Flora 3d 1274 by Mayboy 114, 2d dam Flora 2d 1273 by Eclipse 72, 3d dam Josephine 1619 by Anchises 7, 4th dam bred by Geo. Patterson, and descended from the Patterson importation of 1817.

398 CINNABAR. 793

Calved April, 1869. Bred by S. P. Woodward, Woodbury, Ct. By Holkham (Young) 691. Dam Beauty 4th 568 by Reubens 2d 1050, 2d dam Victoria 2d 2661 by Herod 2d 677, 3d dam Victoria 2660 by Juno 753, 4th dam Beauty 516 by Matchless 846, 5th dam bred by S. & L. Hurlbut, Winchester, Ct., and certified to as being a pure bred Devon cow, and descended from the stock procured of George Patterson, of Maryland.

399 CLEVELAND. 466

Calved February 12th, 1869. Bred by William Mattoon, Springfield, Mass.; sold to Charles Phelps of same place; sold to Horace M. Sessions, South Wilbraham, Mass. By Major 830. Dam Beauty 520 by Earl of Leicester 519, 2d dam Beauty 519 by Bloomfield 20, 3d dam imported by the Massachusetts Society for the Promotion of Agriculture, September 18th, 1845.

400 CLIFTON 467

Calved October 30th, 1868. Bred by A. C. Howard, Zanesville, Ohio; sold to W. Coulter, Clay Lick, Licking Co., Ohio. By Marylander 841. Dam Euretta 1099 by Duke of Beaufort 484, 2d dam Rena 2361 by Rollo 1069, 3d dam Flora 1271 by Eclipse 72, 4th dam bred by Geo. Patterson, and descended from the Patterson importation of 1817.

401 COHASSET. 469

Calved August 28th, 1868. Bred by E. H. Hyde, Stafford, Ct. By Lion 786. Dam Wynona 2717 by Huron 703, 2d

dam Kate 1658 by Otsego 928, 3d dam Droophorn 1030 by Baltimore 264, 4th dam bred by George Patterson, and descended from the Patterson importation of 1817.

402 COKE. (160)
Calved February 6th, 1853. Bred by L. G. Morris, Mount Fordham, N. Y.; sold to Beck & Garbut, Wheatland, Monroe Co., N. Y.; sold to J. Ballard & Sons, Niles, Mich. By Major 820. Dam Virtue 380, imported.

403 COKE 2d. 795—(386)—163 C.
Calved May 15th, 1855. Bred by E. P. Beck, Sheldon, Wyoming Co., N. Y; sold to J. H. Gardner, Centerville, Mich. By Coke 402. Dam Lady (Young) 1689 by Honest Tom 695, 2d dam Lady 1687 by Holkham 688, 3d dam Devon 979 by Holkham 89, 4th dam Duchess 112, imported.

404 COLE'S PURITAN. 797
Calved November 18th, 1873. Bred by Walter Cole, Batavia, N. Y.; sold to L. & T. Hoxie, Leonardsville, Madison Co., N. Y By Lovely's Huron 3d 806. Dam Georgiania 1358 by Sachem 1088, 2d dam Ghita 1370 by Mayboy 114, 3d dam Ginevra 161, imported.

405 COLE'S PURITAN 2d. 798
Calved March 1st, 1874. Bred by Walter Cole, Batavia, N. Y.; sold November 12, 1879, to B. F. Peck, East Bethany, Genesee Co., N. Y. Slaughtered December 24th, 1879. By Lovely's Huron 3d 806. Dam Helena 34th 1440 by Iroquois 716, 2d dam Helena 33d 1439 by Comet 34, 3d dam Helena 20th 1431 by Hiawatha 88, 4th dam Helena 5th 1423 by Mayboy 114, 5th dam Helena 2d 1420 by Megunticook 116, 6th dam Meadow Lily 234, imported.

406 COLE'S PURITAN 3d. 799
Calved February 21st, 1875. Bred by Walter Cole, Batavia, N. Y; sold November 12th, 1879, to B. F. Peck, East Bethany, Genesee Co., N Y; sold March 1st, 1880, to J.

B. Longenecker, Union Deposit, Pa. By Lovely's Huron 3d 806. Dam Helena 34th 1440 by Iroquois 716, 2d dam Helena 33d 1439 by Comet 34, 3d dam Helena 20th 1431 by Hiawatha 88, 4th dam Helena 5th 1423 by Mayboy 114, 5d dam Helena 2d 1420 by Megunticook 116, 6th dam Meadow Lily 234, imported.

407 COL. NEWCOME. 476

Calved December 7th, 1869. Bred by Dr. J. C. Morris, West Chester, Pa. By Dick 459. Dam Bessie 665 by Chatsworth (Young) 388, 2d dam by Herod (Young) 676½, 3d dam by Timour 1175, 4th dam bought by G. W. Hall of George Patterson, and descended from the Patterson importation of 1817.

408 COLONEL. 803

Calved May 2d, 1873. Bred by E. C. Bliss, Westfield, Chautauqua Co., N. Y. By Helena's Huron 9th, 664. Dam Pet 2222 by Curly 437, 2d dam Anna 459 by Curly 437, 3d dam Beauty B. 560 by Baltimore 264, 4th dam Blooming Beauty 702 by Champion 379, 5th dam Beauty 507 by Exchange (Young) 543, 6th dam Beauty 506 by Exchange 542, 7th dam Beauty (Old) 505 by Holkham 686, 8th dam Fancy 1179 by Taurus 197, 9th dam Fancy 134, imported.

409 COLONEL MAY. 801

Calved February 11th, 1874. Bred by D. C. May, Rochelle, Ill.; sold to L. F. Ross, Avon, Fulton Co., Ill. By Hamilton 645. Dam Fancy 2d 1210 by Huron 2d 704, 2d dam Fancy 1209 by Baltimore (Young) 267, 3d dam Flora 1284 by Sir Walter Raleigh 1130, 4th dam Jenny Lind 2d 1571 by Baltimore 264, 5th dam Jenny Lind 1570 by Major 820, 6th dam Beauty 518 by Bloomfield 310, 7th dam Massachusetts 1962 by Exchange 542, 8th dam Fancy 1181 by Exchange 542, 9th dam Fancy 1179 by Taurus 197, 10th dam Fancy 134, imported.

410 COLONEL RYAN. 1160

Calved March 5th, 1876. Bred by L. F. Ross, Avon, Fulton Co., Ill.; sold August 1st, 1876, to William Younger, Fairbury, Livingston Co., Ill. By Colonel May 409. Dam Alpha 440 by Columbus 411, 2d dam Dorrit 1022 by Victor 1207, 3d dam Flora 4th 1275 by Mayboy 114, 4th dam Flora 2d 1273 by Eclipse 72, 5th dam Josephine 1619 by Anchises 7, 6th dam bred by George Patterson, and descended from the Patterson importation of 1817.

411 COLUMBUS. 470

Calved November 25th, 1870. Bred by C. D. Bent, Columbus City, Iowa. By Potomac 954. Dam Melligo 2012 by Victor 1207, 2d dam Flora 3d 1274 by Mayboy 114, 3d dam Flora 2d 1273 by Eclipse 72, 4th dam Josephine 1619 by Anchises 7, 5th dam bred by George Patterson, and descended from the Patterson importation of 1817.

412 COMET.

Calved about 1850. Bred by Elias Phinney, Lexington, Mass., for the Massachusetts Society for the Promotion of Agriculture; sold to A. D. Weld; sold to Dr. Martin, West Needham; sold to Joseph Burnett, Southboro, Mass., and owned by him in 1856; sold to S. F. Twitchell. Mr. Phinney dying soon after selling him, no pedigree was furnished, but Mr. P. stated that he (Comet) was bred pure from the Massachusetts importation of 1845.

413 COMET.

Calved March 10th, 1851. Bred by W. L. Cowles, Farmington, Ct. By Prince Albert 968. Dam Beauty 513 by Bloomfield 310, 2d dam Fancy 1181 by Exchange 542, 3d dam Fancy 1179 by Taurus 197, 4th dam Fancy 134, imported.

414 COMET.

Calved in 1852. Bred by David C. Howe, Brutus, Cayuga Co., N. Y. By Criterion 432. Dam bred by Beck & Gar-

but, and sold in fall of 1854 to David C. Howe, with a certified pedigree.

415 COMET (Young). 147
Calved March 17th, 1863. Bred by E. H. Hyde, Stafford, Ct.; sold to Harvey Dodge, Sutton, Mass.; sold to Powell Bros., Spring, Crawford Co., Pa. By Comet 34. Dam Nelly Bly 2128 by Megunticook 116, 2d dam Beauty 3d 508 by Bloomfield 310, 3d dam Beauty 506 by Exchange 542, 4th dam Beauty (Old) 505 by Holkham 686, 5th dam Fancy 1179 by Taurus 197, 6th dam Fancy 134, imported.

416 COMET (Young) 2d. 708
Calved May 1st, 1870. Bred by Harvey Dodge, Sutton, Mass. By Comet (Young) 415. Dam Beauty 9th 539 by Sam 2d 1094, 2d dam Beauty 536 by Albert 6, 3d dam Lady Jane 1739 by Bloomfield 20, 4th dam Jasper 173, imported.

417 COMET (Young) 3d. 709
Calved November 5th, 1870. Bred by Harvey Dodge, Sutton, Mass. By Comet (Young) 415. Dam Beauty 12th 542 by Devoni 453, 2d dam Beauty 9th 539 by Sam 2d 1094, 3d dam Beauty 536 by Albert 6, 4th dam Lady Jane 1739 by Bloomfield 20, 5th dam Jasper 173, imported.

418 COMET (Young) 4th. 1098.
Calved June 10th, 1874. Bred by Harvey Dodge, Sutton, Mass. By Comet (Young) 3d 417. Dam Blanche 693 by Davy 451, 2d dam Beauty 10th 540 by Comet (Young) 415, 3d dam Beauty 9th 539 by Sam 2d 1094, 4th dam Beauty 536 by Albert 6, 5th dam Lady Jane 1739 by Bloomfield 20, 6th dam Jasper 173, imported.

419 COMET. 186
Calved April 28th, 1863. Bred by W. H. Lock, Philo, Champaign Co., Ill. By Duke of Wales 514. Dam Miss Baker 2067 by Frank Merson 79, 2d dam Maria Davy 219, imported.

420 COMET. 804

Calved in 1866. Bred by Orrin Prichard, Springville, Pa.; sold to J. F. Hunter, Allen Corners, Susquehanna Co., Pa. By Bloomfield 313. Dam Longhorn Baltimore 1857 by Norfolk 123, 2d dam by Eclipse 72, 3d by dam Anchises 7, 4th dam bred by George Patterson, and descended from the Patterson importation of 1817.

421 COMET H.

Calved in 1868. Bred by H. M. Hall, East Burke, Vt. Slaughtered in 1871. By Monitor 883. Dam Fancy 2d 1204 by Winchester 1243, 2d dam Swayingreed 2584 by Thrall 1171, 3d dam Smith 1st 2533 by Exchange 542, 4th dam Fancy 1179 by Taurus 197, 5th dam Fancy 134, imported.

422 COMET. 438 C.

Calved April 10th, 1869. Bred by Samuel Toms, Elyria, Ohio; sold to R. D. Foley, Bowmansville, Durham Co., Canada. By Prince of Wales 996. Dam Victoria 4th 2659 by Governor 629, 2d dam Victoria 2657 by Dibble 46; 3d dam Sophia 2545 by Dibble 46, 4th dam Victoria 2551 by Holkham 686, 5th dam Devon 979 by Holkham 89, 6th dam Duchess 112, imported.

423 COMET. 475

Calved April 28th, 1869. Bred by E. H. Hyde, Stafford, Ct.; sold April 30th, 1869, to Ward Parker, Merrimack, N. H.; sold March, 1871, to George F. Beede, Fremont, N. H. By Lion 786. Dam Venus 2644 by Kossuth 771, 2d dam Beauty 536 by Albert 6, 3d dam Lady Jane 1739 by Bloomfield 20, 4th dam Jasper 173, imported.

424 COMET. 734 C.

Calved May 7th, 1870. Bred by Joseph Walton, North Monoghan, Peterboro Co., Canada. By Lord Monoghan 798. Dam Minnie Myrtle 2061 by Duke of Darlington 490, 2d dam Grace 1391 by Lord John Russell 794, 3d dam

Beauty 562 by Buck of Devon 23, 4th dam Fancy 137, imported.

425 COMET. 806

Calved October 25th, 1874. Bred by Truman Baker, Earlville, Madison Co., N. Y. By Chenango 390. Dam Rosa 2381 by Frank Morris 576, 2d dam Rosa Belle 2390 by Sir Walter Raleigh 1130, 3d dam Extra 1113 by Bishop 306, 4th dam Longhorned Baltimore 1856 by Eclipse 72, 5th dam by Anchises 7, 6th dam descended from the Patterson importation of 1817.

426 COMMODORE. 253 C.

Calved May 26th, 1862. Bred by Moses Eshelman, Waterloo, Canada; sold to Jacob N. Cober, Puslinch, Wellington Co., Canada. By United States 1199. Dam Cherry 808 by William (Young) 1234, 2d dam Meg Merrilies 2d 2011 by Hercules 670, 3d dam Meg Merrilies 2010, which see.

427 COMMODORE. 188

Calved April 17th, 1863. Bred by E. H. Hyde, Stafford, Ct.; sold to D. M. Thom, Salem, N. H. By Megunticook 858. Dam Gem 1343 by Kossuth 771, 2d dam Lady Jane 1739 by Bloomfield 20, 3d dam Jasper 173, imported.

428 CONNEWANGO. 25

Calved May 5th, 1862. Bred by E. H. Hyde, Stafford, Ct.; sold to S. & L. Hurlbut, Winchester, Ct. By Megunticook 858. Dam Lulu 1900 by Kossuth 771, 2d dam Lady Jane 1739 by Bloomfield 20, 3d dam Jasper 173, imported.

429 CONQUEROR. 807—105 C.

Calved April 20th, 1859. Bred by John Burke, Bowmanville, Canada; sold to Christopher Courtice, Darlington, Durham Co., Canada. By Lord John Russell 794. Dam Jenny Lind 177, imported.

430 CONSUL. 26

Calved April 10th, 1861. Bred by J. E. Sisson, Roney's Point, West Va.; sold to R. H. Wilson, Cambridge, Ohio.

By Stephen 1150. Dam Virginia Belle 2685 by Marion 835, 2d dam by Herod 87, 3d dam by Eclipse 72, 4th dam by Anchises 7, 5th dam bred by George Patterson, and descended from the Patterson importation of 1817.

431 COPPERHEAD.

Calved in 1869. Bred by S. T. C. Brown, Sykesville, Md.; sold to Judge R. W. Humphrey for Chas. D. Merriwether, Woodstock, Ky.; sold in fall of 1877 to ———. By Dick Taylor 47. Dam by Chatsworth 30, 2d dam by Norfolk 123, 3d dam bred by George Patterson, and descended from the Patterson importation of 1817.

432 CRITERION.

Calved in 1844. Bred by E. P. Beck, Sheldon, Wyoming Co., N. Y. By Dibble 46. Dam Victoria 2651 by Holkham 688, 2d dam Devon 979 by Holkham 89, 3d dam Duchess 112, imported.

433 CRITERION (Young).

Calved in 1848. Bred by Mason & Brown, Ellridge, Onondaga Co., N. Y.; sold to D. C. Howe, Brutus, Cayuga Co., N. Y. By Criterion 432. Dam bred by Messrs Beck & Garbut, Wheatland, Monroe Co., N. Y., and sold to Mason & Brown, with a certified pedigree.

434 CROWN PRINCE. 809

Calved November 25th, 1875. Bred by Joseph Hilton, New Scotland, Albany Co., N. Y. By Prince of Wales 151. Dam Edith 6th 1044 by Prince of Wales 151, 2d dam Edith 3d 1041 by Sachem 1089, 3d dam Edith 122, imported.

435 CRUSADER. 479

Calved March 20th, 1866. Bred by L. G. Collins, Gilead, Lewis Co., Mo.; sold to Dr. D. C. Tandy, St. Louis, Mo. By Red Jacket, 1029. Dam Hollyhock 1496 by Herod 87, 2d dam by Eclipse 72, 3d dam by Anchises 7, 4th dam bred by George Patterson, and descended from the Patterson importation of 1817.

436 CUDJO. 189

Calved March, 1867. Bred by Stanley Griswold, Torringford, Ct. By Bloomfield 313. Dam Hetty 2d 1486 by Leo 779, 2d dam Hetty 1485 by Albert 2d 242, 3d dam Rose 2405 by Remus 1044, 4th dam Emma 1083 by Bloomfield 310, 5th dam Rosa 2376 by Exchange 542, 6th dam Fancy 1181 by Exchange 542, 7th dam Fancy 1179 by Taurus 197, 8th dam Fancy 134, imported.

437 CURLY. 29

Calved June 15th, 1860. Bred by E. C. Bliss, Westfield, N. Y. By Baltimore 2d, 268. Dam Paulina 2207 by Bonaparte 327, 2d dam Rosa 2377 by Rover 1074, 3d dam bred by Garbut & Beck, Wheatland, Monroe Co., N. Y.; from the Rufus King importation, and sold to L. F. Allen, of Black Rock, N. Y., in 1841.

438 CURLY. 414 C.

Calved October 3d, 1867. Bred by W. & L. Courtice, Darlington, Durham Co., Canada. By Garibaldi 2d 593. Dam Rose 2424 by Duke of Darlington 490, 2d dam Jenny Lind 177, imported.

439 CURLY PRINCE. 86 N. S.—585 C.

Calved October, 1871. Bred by George Rudd, Puslinch, Wellington Co., Canada. By Curly Prince of Wales (Young) 440. Dam Slickey 2530 by Samson 6th 1101, 2d dam Fanny 1234 by Coke 2d 403, 3d dam Silvy 3d 2523 by Major 825, 4th dam Silvy 2d 2522 by Splendid 1137, 5th dam Silvy 2521 by Sir Walter 1126, 6th dam Slickey 2527 by Holkham 688, 7th dam Devon 979 by Holkham 89, 8th dam Duchess 112, imported.

440 CURLY PRINCE OF WALES (Young). 451 C.

Calved October 6th, 1868. Bred by John Pincombe, London, Middlesex Co., Canada. Sold to John Buchanan, South Dumfries, Brant Co., Canada. By Lord Portman 802. Dam Pincombe Curly (Young) 2236 by Samson 3d 1100, 2d dam

Curly Quartly (Young) 912 by Sir Luton 172, 3d dam Curly (Old) 911 by Frank Merson 79, 4th dam Cherry 53, imported.

441 CYRUS.

Calved about 1843. Bred by E. P. Beck, Sheldon, Wyoming Co., N. Y. Sold to J. B. Ewart, Dundas, Canada, at the New York State Fair at Buffalo, in 1848, with an approved pedigree.

442 DAKOTA 811

Calved March 25th, 1868. Bred by Truman Baker, Earlville, N. Y.; calved the property of D. C. May, Rochelle, Ogle Co., Ill. Sold to the Iowa State Agricultural College. By Frank Baker 572. Dam Gipsy 1378 by Huron 2d 704, 2d dam Katy 1679 by Robin Hood 1055½, 3d dam Fancy 1209 by Baltimore (Young) 267, 4th dam Flora 1284 by Sir Walter Raleigh 1130, 5th dam Jenny Lind 2d 1571 by Baltimore 264, 6th dam Jenny Lind 1570 by Major 820, 7th dam Beauty 518 by Bloomfield 310, 8th dam Massachusetts 1962 by Exchange 542, 9th dam Fancy 1181 by Exchange 542, 10th dam Fancy 1179 by Taurus 197, 11th dam Fancy 134, imported.

443 DAN. 32

Calved April 27th, 1854. Bred by David C. Howe, Brutus, N. Y. Sold to George B. Lockwood, Victory, Cayuga Co., N. Y. By Criterion (Young) 433. Dam Pocahontas 2248 by Sir Walter 1126, 2d dam Fairy 1117 by Dibble 46, 3d dam Cleopatra 851 by Holkham 688, 4th dam Devon 979 by Holkham 89, 5th dam Duchess 112, imported.

444 DAN BAKER. 812

Calved July 23d, 1873. Bred by Moses Blake, Whipple, Washington Co., Ohio. Sold April 1st, 1879, to John Blake of the same place. By Hudson 699. Dam Fanny 1242 by Marylander 841, 2d dam Jenny Miller 1591 by S. A. Douglass 1090, 3d dam Euretta 1099 by Duke of Beau-

fort 484, 4th dam Rena 2361 by Rollo 1069, 5th dam Flora 1271 by Eclipse 72, 6th dam bred by George Patterson, and descended from the Patterson importation of 1817.

445 DANDY. 191

Calved April 2d, 1865. Bred by Stanley Griswold, Torringford, Ct. By Monitor 880. Dam Hetty 2d 1486 by Leo 779, 2d dam Hetty 1485 by Albert 2d 242, 3d dam Rose 2405 by Remus 1044, 4th dam Emma 1083 by Bloomfield 310, 5th dam Rosa 2376 by Exchange 542, 6th dam Fancy 1181 by Exchange 542, 7th dam Fancy 1179 by Taurus 197, 8th dam Fancy 134, imported.

446 DANDY. 192

Calved April 6th, 1865. Bred by A. C. Howard, Zanesville, Ohio. Sold to James Peffers, Burton, Geauga Co., Ohio. By S. A. Douglass 1090. Dam Ophelia 2190 by Duke of Beaufort 484, 2d dam Rena 2361 by Rollo 1069, 3d dam Flora 1271 by Eclipse 72, 4th dam bred by George Patterson, and descended from the Patterson importation of 1817.

447 DANDY. 670 C.

Calved February 1st, 1873. Bred by H. H. Spencer, Whitly, Ontario, Canada. Sold to George Rudd, Puslinch, Wellington Co., Canada. By Earl of Leicester 520. Dam Red Rose 2579 by Prince of Wales 149, 2d dam Stately (Young) 2561 by Buck of Devon 23, 3d dam Stately 347, imported.

448 DANDY. 814

Calved March 1st, 1874. Bred by Moses Blake, Whipple, Washington Co., Ohio.; sold to J W. Putnam, Centre Belpre, Washington Co., Ohio. By Baltic 262. Dam Cinderella 842 by Unicorn 1198, 2d dam Freud 1317 by Marylander 841, 3d dam Jenny Miller 1591 by S A. Douglass 1090, 4th dam Euretta 1099 by Duke of Beaufort 484, 5th dam Rena 2361 by Rollo 1069, 6th dam Flora 1271 by Eclipse 72, 7th dam bred by George Patterson, and descended from the Patterson importation of 1817.

449 DANIEL WEBSTER.

Calved in 184–. Bred by Daniel Webster, Marshfield, Mass.; sold in 184– to Peter W. Jones, Amherst, N. H., for $500. By Mr. Webster's imported bull. Dam Mr. W.'s imported cow.

450 DANIEL WEBSTER. 813

Calved January 17th, 1873. Bred by Ward Parker, Merrimac, N. H.; sold to Lebbeus Hill, Lynn, Mass., to be kept on his farm at Sandwich, N. H. By Baltic 261. Dam Jessie 1607 by Dr. Kane 472, 2d dam Rose 2d 2397 by Minstrel 867, 3d dam Rose (Old) 2394 by Bloomfield 310, 4th dam Rose (Old's) dam 2393 by Baltimore 263, 5th dam Jessica's dam 1595 by Anchises 7, 6th dam imported by George Patterson with Anchises in 1837.

451 DAVY. 481

Calved August 1st, 1869. Bred by E. H. Hyde, Stafford, Ct.; sold to Harvey Dodge, Sutton, Mass. By Comet (Young) 415. Dam Jessie Davy 180, imported.

452 DEFIANCE. 483

Calved February, 1870. Bred by S. T. C. Brown, Sykesville, Maryland; sold to Frank Brown of the same place. By Freedom 581. Dam by Norfolk 123, 2d dam by Eclipse 72, 3d dam bred by George Patterson, and descended from the Patterson importation of 1817.

453 DEVONI. 196

Calved April 19th, 1864. Bred by J. F. Anderson, South Windham, Maine; sold to E. H. Hyde, Stafford, Ct. By Dirigo 461. Dam Devonia 987 by Herod 87, 2d dam by Eclipse 72, 3d dam by Anchises 7, 4th dam by Taurus 197, 5th dam imported by Robert Patterson in 1817.

454 DEXTER. 484

Calved April 1st, 1870. Bred by C. G. B. Ryder, Dunbarton, N. H. By Scantic 1107. Dam Ida 1511 by Minstrel

867, 2d dam Rose (Old) 2394 by Bloomfield 310, 3d dam Rose (Old's) dam 2393 by Baltimore 263, 4th dam Jessica's Dam 1595 by Anchises 7, 5th dam imported by George Patterson with Anchises in 1837.

455 DIAMOND. 197

Calved in 1856. Bred by H. B. & H. M. Hall, East Burke, Vt.; sold to George Davis, East Montpelier, Vt. By Winchester 1243. Dam Beauty 530 by Bloomfield 2d 311, 2d dam Lady Hurlbut 1737 by Thrall 1171, 3d dam Beauty 506 by Exchange 542, 4th dam Beauty (Old) 505 by Holkham 686, 5th dam Fancy 1179 by Taurus 197, 6th dam Fancy 134, imported.

456 DIAMOND (Young). 381

Calved in 1863. Bred by H. B. & H. M. Hall, East Burke, Vt. By Diamond 455. Dam Red Bird 2330 by Exchange 544, 2d dam Red Rose 2348 by Winchester 1243, 3d dam Lady Hurlbut 1737 by Thrall 1171, 4th dam Beauty 506 by Exchange 542, 5th dam Beauty (Old) 505 by Holkham 686, 6th dam Fancy 1179 by Taurus 197, 7th dam Fancy 134, imported.

457 DICK.

Calved March 6th, 1853. Bred by Stanley Griswold, Torringford Ct. By Scoville 1108. Dam Small Horn 2532 by Tuttle 1192, 2d dam Slickey 2526 by Exchange 542, 3d dam Old Devon 2185 by Holkham 686, 4th dam bred by S. & L. Hurlbut from their Patterson Devons.

458 DICK.

Calved April 15th, 1857. Bred by William Garbut, Wheatland, Monroe Co., N. Y. Sold to J. H. Gardner, Centerville, Michigan. By Coke 402. Dam Victoria (Young) 2652 by Dibble 46, 2d dam Devon 979 by Holkham 89, 3d dam Duchess 112, imported.

459 DICK. 485

Calved March, 1865. Bred by George Patterson, Sykesville, Md. Sold to Dr. J. Cheston Morris, West Chester, Penn. By Dick Taylor 47. Dam by Norfolk 123, 2d dam by Herod 87, 3d dam by Eclipse 72, 4th dam by Anchises 7, 5th dam descended from the Patterson importation of 1817.

460 DIOMED.

Calved in 182–. Bred by Wm. Patterson, Baltimore, Md. By Taurus 197. Dam one of the heifers presented to Robert Patterson by the Earl of Leicester, England.

461 DIRIGO. (606)

Calved March 16th, 1860. Bred by E. G. Faile, West Farms, Westchester Co., N. Y.; sold in 1861 to J. F. Anderson, South Windham, Maine. By Exeter 75. Dam Rose of Baltimore 2454 by Eclipse 72, 2d dam by Anchises 7, 3d dam by Taurus 197, 4th dam imported by Robert Patterson in 1817.

462 DOCTOR. 819½—683 C.

Calved May 3d, 1875. Bred by George Rudd, Puslinch, Wellington Co., Canada; sold to Adelbert F. Bronson, Vernon, N. Y.; sold November, 1878, to A. H. Pope, Rome, N. Y. By Hartland 655. Dam Blue Bell 713 by Sampson 6th 1101, 2d dam Daisy 940 by Prince Albert 973, 3d dam Queen 2307 by Coke 2d 403, 4th dam Crescent 3d 884 by Major 825, 5th dam Crescent (Young) 883 by Splendid 1137, 6th dam Crescent 881 by Sir Walter 1126, 7th dam Beauty (Young) 515 by Honest Tom 695, 8th dam Beauty 514 by Holkham 688, 9th dam Devon 979 by Holkham 89, 10th dam Duchess 112, imported.

463 DON BOBTAIL. 198

Calved May 20th, 1863. Bred by J. F. Anderson, South Windham, Maine; sold to D. R. & A. A. Sampson, Readfield, Maine. By Madockawanda 815. Dam Donative 1009

by Chatsworth 30, 2d dam by Norfolk 123, 3d dam by Herod 87, 4th dam by Eclipse 72, 5th dam by Anchises 7, 6th dam bred by George Patterson, and descended from the Patterson importation of 1817.

464 DON CARLOS. (346)
Calved July, 1853. Bred by L. F. Allen, Black Rock, N. Y. Sold to Wm. Simpson, New Hudson, Allegheny Co., N. Y. By Quartly 157. Dam Sappho 2d 2498 by Rover 1074, 2d dam Sappho 1st 2497 by Eclipse 72, 3d dam by Anchises 7, 4th dam by Bolivar 325, 5th dam Susan 2579½ by Taurus 197, 6th Nancy 244, imported.

465 DON JUAN. (347)—32 C.
Calved May, 1853. Bred by L. F. Allen, Black Rock, N. Y.; sold in 1854 to Daniel Tye, Wilmot, Waterloo Co., Canada West. By Quartly 157. Dam Juno 2d 1648 by Rover 1074, 2d dam Juno 1st 1647 by Holkham 688, 3d dam Lady Devon 1715 by Holkham 89, 4th dam Duchess 112, imported.

466 DON MIGUEL. 396 H.
Calved March 18th, 1855. Bred by David H. Curtis, Woodbury, Ct.; sold to Milo J. Smith, Northampton, Mass. By Otsego 927, *alias* Major *alias* Napoleon. Dam Flora Woodward 1298 by Bloomfield 310, 2d dam bred by George Patterson, of Maryland.

467 DONOP. 199
Calved May 15th, 1865. Bred by J. F. Anderson, South Windham, Me.; sold to Edward Davis, Burnham, Me. By Dirigo 461. Dam Donative 1009 by Chatsworth 30, 2d dam by Norfolk 123, 3d dam by Herod 87, 4th dam by Eclipse 72, 5th dam by Anchises 7, 6th dam bred by George Patterson, and descended from the Patterson importation of 1817.

468 DON PEDRO. (349)

Calved June, 1853. Bred by L. F. Allen, Black Rock, N. Y.; kept several years for L. F. Allen by Ira H. Butterfield, Utica, Mich.; sold in 1863 on Mr. Allen's account. By Quartly 157. Dam Sappho 3d 2499 by Rover 1074, 2d dam Sappho 1st 2497 by Eclipse 72, 3d dam by Anchises 7, 4th dam by Bolivar 325, 5th dam Susan 2579½ by Taurus 197, 6th dam Nancy 244, imported.

469 DON PEDRO. 200

Calved in 1859. Bred by J. R. Blackman, Butternuts, N. Y.; sold to W. E. Arnold, Otego, Otsego Co., N. Y. By Pontiac 953. Dam Longhorn Baltimore 1857 by Norfolk 123, 2d dam by Eclipse 72, 3d dam by Anchises 7, 4th dam descended from the Patterson importation of 1817.

470 DON PEDRO 2d. 201

Calved April 20th, 1863. Bred by Ira H. Butterfield, Lapeer, Mich.; sold to Calvin Pierce, Disco, Mich. By Don Pedro 468. Dam Ariadne 4th 479 by Red Rover 1037, 2d dam Ariadne 2d 477 by Rover 1074, 3d dam Ariadne 1st, 476 by Eclipse 72, 4th dam by Anchises 7, 5th dam Annette 462½ by Oliver 126, 6th dam Fancy 134, imported.

471 DON PEDRO. 1168

Calved August 25th, 1876. Bred by Walter Cole, Batavia, N. Y.; sold to Silas P. Shiner, Towanda, Bradford Co., Pa. By Lovely's Huron 4th 807. Dam Helena 32d 1438 by Comet 34, 2d dam Helena 7th 1424 by Mayboy 114, 3d dam Helena 2d 1420 by Megunticook 116, 4th dam Meadow Lily 234, imported.

472 DR. KANE. 489

Calved May 12th, 1860. Bred by Peter W. Jones, Amherst, N. H.; sold to Dexter Greenwood, Hollis, N. H. By Daniel Webster 449. Dam Rose (Old) 2394 by Bloomfield 310, 2d dam Rose (Old's) dam 2393 by Baltimore 263, 3d dam Jessica's Dam 1595 by Anchises 7, 4th dam imported by George Patterson with Anchises in 1837.

473 DUKE. 104 C.

Calved April 8th, 1859. Bred by John Moore, Etobicoke, York Co., Canada; sold to Christopher Courtice, Darlington, Durham Co., Canada. By Duke 53. Dam Beauty 21, imported.

474 DUKE.

Calved in 1859. Bred by L. F. Allen, Black Rock, N. Y.; sold September, 1859, to Ira H. Butterfield, Utica, Mich.; sold in California in 1863. By Don Pedro 468. Dam Pet 3d 2220 by Quartly 157, 2d dam Pet 2d 2219 by Red Rover 1037, 3d dam Pet 2218 by Rover 1074, 4th dam by King 765, 5th dam purchased in 1835 by L F. Allen, Black Rock, N. Y., of James G. King, of Long Island, N. Y.

475 DUKE.

Calved May, 1862. Bred by H. M. Hall, East Burke, Vt. By Roscius 1072. Dam Red Face 2333 by Winchester 1243, 2d dam Lady Hurlbut 1737 by Thrall 1171, 3d dam Beauty 506 by Exchange 542, 4th dam Beauty (Old) 505 by Holkham 686, 5th dam Fancy 1179 by Taurus 197, 6th dam Fancy 134, imported.

476 DUKE.

Calved March 21st, 1866. Bred by James Bunnell, Tunkhannock, Wyoming Co. Penn.; sold September, 1866, to E. T. Tiffany, Dimock, Susquehanna Co., Pa. Slaughtered in 1876. By Monitor 880. Dam Belinda 608 by Watch 2d 1220, 2d dam Mary 1st 1952 by Reubens 166, 3d dam Pedley 256, imported.

477 DUKE. 493

Calved July 24th, 1868. Bred by Allen Lambard, Augusta, Me. By Kentucky 760. Dam Helena 3d 1421 by Mayboy 114, 2d dam Brenda 722 by Megunticook 116, 3d dam Helena 171, imported.

478 DUKE. 493½

Calved August 5th, 1868. Bred by George N. Turrill, Lapeer, Mich. By Megunticook 858. Dam Olena 2186 by Prince of the West 992, 2d dam Ella 1067 by Duke of Devon 2d 493, 3d dam Beauty 524 by Santa Anna 1104, 4th dam Victoria 2651 by Holkham 686, 5th dam Devon 979 by Holkham 89, 6th dam Duchess 112, imported.

479 DUKE. 823—561 C.

Calved May 4th, 1871. Bred by Nathan Choate, Hope, Durham Co., Canada; sold in 1871 to N. B. Choate, Waterloo, Iowa; sold in 1874 to G. R. Peete, Clarksville, Butler Co., Iowa. By Lion 787. Dam Florence Nightingale 1309 by Duke 53, 2d dam Stately 347, imported.

480 DUKE 2d.

Calved July 2d, 1874. Bred by N. B. Choate, Waterloo, Iowa; sold in 1876 to W. Casteel, Blackhawk Co., Iowa. By Duke 479. Dam Rose 2438 by Earl Russell 522, 2d dam Florence Nightingale 1309 by Duke 53, 3d dam Stately 347, imported.

481 DUKE.

Calved April, 1872, Bred by George Baker, Hustisford, Dodge Co., Wis.; sold to J. S. Newton, Verona, Dane Co., Wis., in 1873. By Rowley 2d 1079. Dam Fanny 1237 by Rowley 1078, 2d dam Rosey 2470 by Canada 360, 3d dam Beauty (Young) 532 by Belty 18, 4th dam Rosey 324, imported.

482 DUKE ALEXIS. 825

Calved February 2d, 1872. Bred by N. B. Choate, Waterloo, Iowa; sold in 1873 to J. H. Benedick. Repurchased in 1875 by N. B. Choate. Sold in 1877 to William Price, Green Butler Co., Iowa. By Prince Arthur 980. Dam Princess 2285 by Duke of Devonshire 496, 2d dam Jenny Lind (Young) 178, imported.

483 DUKE OF AVON. 826

Calved April 12th, 1875. Bred by L. F. Ross, Avon, Ill. By Hamilton 645. Dam Dorrit 1022 by Victor 1207, 2d dam Flora 4th 1275 by Mayboy 114, 3d dam Flora 2d 1273 by Eclipse 72, 4th dam Josephine 1619 by Anchises 7, 5th dam bred by George Patterson, and descended from the Patterson importation of 1817.

484 DUKE OF BEAUFORT. 827—400 H.

Calved March 2d, 1857. Bred by L. F. Allen, Black Rock, N. Y.; sold September, 1857, to James Buckingham, Zanesville, Ohio; sold in 1863 to Frank Sturges, Chicago, Ill., and died in fall of 1872. By Candy 25. Dam Nannie 2100 by Dibble 46, 2d dam by King 765, 3d dam by Holkham 89, 4th dam imported by Rufus King in 1819.

485 DUKE OF BRIDGETON. 204

Calved June 18th, 1868. Bred by Dr. W. W. Henderson, Bridgeton, St. Louis Co., Mo. By Tycoon 1193. Dam Julia 1633 by Taurus 1164, 2d dam Miranda 2065 by Priam 138, 3d dam Lily 1815 by Herod 87, 4th dam Duchess 1032 by Anchises 7, 5th dam Duchess 1031 by Holkham 89, 6th dam Duchess 112, imported.

486 DUKE OF CAMBRIDGE. 401 H.

Calved April 13th, 1857. Bred by L. F. Allen, Black Rock, N. Y. By Candy 25. Dam Sappho 5th 2501 by Red Rover 1037, 2d dam Sappho 2d 2498 by Rover 1074, 3d dam Sappho 1st 2497 by Eclipse 72, 4th dam by Anchises 7, 5th dam by Bolivar 325, 6th dam Susan 2579½ by Taurus 197, 7th dam Nancy 244, imported.

487 DUKE OF CLARENCE.

Calved April 5th, 1860. Bred by L. F. Allen, Black Rock, N. Y.; sold to Ira H. Butterfield, Lapeer, Mich. By Don Pedro 468. Dam Ariadne 4th 479 by Red Rover 1037, 2d dam Ariadne 2d 477 by Rover 1074, 3d dam Ariadne 1st 476 by Eclipse 72, 4th dam by Anchises 7, 5th dam Annette 462½ by Oliver 126, 6th dam Fancy 134, imported.

488 DUKE OF CLIFTON. 205

Calved May 28th, 1863. Bred by A. C. Howard, Zanesville, Ohio; sold to H. Dunn, Zanesville, Ohio. By S. A. Douglass 1090. Dam Touleta 2617 by Duke of Beaufort 484, 2d dam Flora 1272 by Rollo 1069, 3d dam Flora 1271 by Eclipse 72, 4th dam bred by George Patterson, and descended from the Patterson importation of 1817.

489 DUKE OF CLIFTON. 1176

Calved June 20th, 1871. Bred by Dr. George B. Dillard, Twyman's Store, Spottsylvania Co., Va.; calved the property of F. W. Chiles, Tolersville, C. & O. R. R., Va.; sold April 20th, 1878, to Mr. Hume, Salem, N. C. By Bismark 308. Dam Fantine 1254 by Roanoke 1054, 2d dam Norma 2171 by Roscius 1072, 3d dam Smith 2d 2534 by Bloomfield 310, 4th dam Smith 1st 2533 by Exchange 542, 5th dam Fancy 1179 by Taurus 197, 6th dam Fancy 134, imported.

490 DUKE OF DARLINGTON. 498—63 C.

Calved March 26th, 1858. Bred by Christopher Courtice, Darlington, Durham Co., Ontario, Canada. By Buck of Devon 23. Dam Beauty 20, imported.

491 DUKE OF DARLINGTON 2d. 147 C.

Calved May 22d, 1861. Bred by Christopher Courtice, Darlington, Durham Co., Canada; sold to C. Courtice & Bro., of same place. By Duke of Darlington 490. Dam Stately 347, imported.

492 DUKE OF DEVON (Young). 120 C.

Calved in 1852. Bred by R. C. Gapper, Richmond Hill, York Co., Canada; sold to J. W. Hamlin, East Aurora, Erie Co., N. Y. By Duke of Devon 58. Dam Cherry 790 by Billy 19, 2d dam Beauty 11, imported.

493 DUKE OF DEVON 2d. 206

Calved August, 1852. Bred by F. V. Smith, Coldwater, Mich.; sold to W. R. Schuyler, Marshall, Mich. By Duke of Devon 58. Dam Duchess 113, imported.

494 DUKE OF DEVON. 829—397 C.
Calved December 5th, 1866. Bred by Nathan Choate, Port Hope, Durham Co., Canada. By Conqueror 429. Dam Princess 2285 by Duke of Devonshire 496, 2d dam Jenny Lind (Young) 178, imported.

495 DUKE OF DEVONSHIRE.
Calved in 184–. Bred by William Stickney, Westminster, Vt.; sold October 9th, 1850, to ——— ———. By William 4th 1233. Dam Jessica 1596 by Eclipse 72, 2d dam Jessica's Dam 1595 by Anchises 7, 3d dam imported by George Patterson with Anchises in 1837.

496 DUKE OF DEVONSHIRE. 496—34 C.
Calved in 1853. Bred by James P. Page, Wellington Square, Canada; sold to Richard Coates, Oakville, Halton Co., Canada. By Frederick Jerome 580. Dam Duchess of Kent 1035 by Dibble 46, 2d dam Cleopatra 851 by Holkham 688, 3d dam Devon 979 by Holkham 89, 4th dam Duchess 112, imported.

497 DUKE OF DEVONSHIRE. 830
Calved March 28th, 1872. Bred by Harvey Dodge, Sutton, Mass. By Comet (Young) 2d 416. Dam Lady Jane 1745 by Comet (Young) 415, 2d dam Jessie Davy 6th 1614 by Comet (Young) 415, 3d dam Jessie Davy 180, imported.

498 DUKE OF DEVONSHIRE 2d. 831
Calved May 1st, 1874. Bred by Harvey Dodge, Sutton, Mass. By Duke of Devonshire 497. Dam Beauty 13th 543 by Comet (Young) 2d 416, 2d dam Beauty 11th 541 by Comet (Young) 415, 3d dam Beauty 10th 540 by Comet (Young) 415, 4th dam Beauty 9th 539 by Sam 2d 1094, 5th dam Beauty 536 by Albert 6, 6th dam Lady Jane 1739 by Bloomfield 20, 7th dam Jasper 173, imported.

499 DUKE OF DORSET. 352 C.
Calved June 28th, 1866. Bred by H. H. Spencer, Whitley, Ontario, Canada; sold to G. M. Davison, Markham, York

Co., Canada. By John Bull 749. Dam Primrose 2271 by Duke of Darlington 490, 2d dam Jenny Lind 177, imported.

500 DUKE OF EXETER. 408 H.—68 C.
Calved August 2d, 1856. Bred by L. F. Allen, Black Rock, N. Y.; sold to William Applegarth, Flamboro, Canada; sold to H. McDowell, Barton, Canada; sold in 1858 to G. K. Chrisholm, Oakville, Canada. By Candy 25. Dam Lady Exeter 1726 by Quartly 157, 2d dam Madam Exeter 1908 by Rover 1074, 3d dam by King 765, 4th dam bought in 1835 by L. F. Allen, Black Rock, N. Y., of James G. King, of Long Island, and descended from the Rufus King importation of 1819.

501 DUKE OF GRAFTON. 409 H.
Calved January, 1854. Bred by Ambrose Stevens, Batavia, Genesee Co., N. Y.; sold to E. Matchem, Pittsfield, Lorain Co., Ohio. By Candy 25. Dam Fairy 1117 by Dibble 46, 2d dam Cleopatra 851 by Holkham 688, 3d dam Devon 979 by Holkham 89, 4th dam Duchess 112, imported.

502 DUKE OF HALTON. 234 C.
Calved May 3d, 1861. Bred by R. Coates, Oakville, Halton Co., Canada; sold to W. S. Bowbeer, Trafalgar, Halton Co., Canada. By Duke of Exeter 500. Dam Maria 1941 by Frederick Jerome 580, 2d dam Duchess of Kent 1035 by Dibble 46, 3d dam Cleopatra 851 by Holkham 688, 4th dam Devon 979 by Holkham 89, 5th dam Duchess 112, imported.

503 DUKE OF HALTON (Young). 258 C.
Calved May 2d, 1864. Bred by W. S. Bowbeer, Trafalgar, Halton Co., Canada. By Duke of Halton 502. Dam Flora 1285 by Duke 53, 2d dam Beauty 21, imported.

504 DUKE OF HAMPDEN. 499—832—(1077)
Calved July 6th, 1871. Bred by William Mattoon, Springfield, Mass.; sold October 21st, 1875, to Hinsdale Smith, Springfield, Mass. Slaughtered February, 1876. By High-

land 684. Dam Rose 5th 2411 by Nelson 898, 2d dam Rose 2d 2408 by Albert, Jr., 242, 3d dam Rose 2407 by Baltimore 264, 4th dam Fancy 1188 by Houghton 90, 5th dam Emily 125, imported.

505 DUKE OF HAMPDEN 4th. 833
Calved July 8th, 1875. Bred by William Mattoon, Springfield, Mass.; sold to John Dimon, Putnam, Ct. By Duke of Hampden 504. Dam Nelly Bly 6th 2132 by Nelson 898, 2d dam Nelly Bly 2128 by Megunticook 116, 3d dam Beauty 3d 508 by Bloomfield 310, 4th dam Beauty 506 by Exchange 542, 5th dam Beauty (Old) 505 by Holkham 686, 6th dam Fancy 1179 by Taurus 197, 7th dam Fancy 134, imported.

506 DUKE OF HAMPDEN 5th. 834
Calved August 25th, 1875. Bred by Wm. Mattoon, Springfield, Mass.; sold to Harvey Dodge, Sutton, Mass. By Duke of Hampden 504. Dam Aurelia 487 by Nero 907, 2d dam Nelly Bly 4th 2130 by Comet 34, 3d dam Nelly Bly 2128 by Megunticook 116, 4th dam Beauty 3d 508 by Bloomfield 310, 5th dam Beauty 506 by Exchange 542, 6th dam Beauty (Old) 505 by Holkham 686, 7th dam Fancy 1179 by Taurus 197, 8th dam Fancy 134, imported.

507 DUKE OF HAMPDEN 6th. 835
Calved September 28th, 1875. Bred by William Mattoon, Springfield, Mass.; sold December 27th, 1875, to James A. Bill, Lyme, Ct. By Duke of Hampden 504. Dam Rose 7th 2412 by Major 830, 2d dam Rose 2d 2408 by Albert, Jr., 242, 3d dam Rose 2407 by Baltimore 264, 4th dam Fancy 1188 by Houghton 90, 5th dam Emily 125, imported.

508 DUKE OF HANOVER. 410 H.
Calved in 1858. Bred by R. Linsey, West Meriden, Ct.; sold to Dr. George B. Dillard, Twyman's Store, Spottsylvania Co., Va. Died his. By Comet 34. Dam Fairy 131, imported.

509 DUKE OF LEHIGH. 836

Calved May 10th, 1874. Bred by O. L. Schreiber, Coplay, Lehigh Co., Pa. By Ole Bull 921. Dam Laura 1793 by Dick Taylor 47, 2d dam by Chatsworth 30, 3d dam by Norfolk 123, 4th dam by Herod 87, 5th dam bred by George Patterson, and descended from the Patterson importation of 1817.

510 DUKE OF NORFOLK *alias* CENTENNIAL. 704 C.

Calved September 27th, 1875. Bred by George Rudd, Puslinch, Wellington Co., Canada. Sold September 27th, 1876, to L. D. Sheldon, Vernon, Trumbull Co., Ohio. By Hartland 655. Dam Maggy 1923 by Samson 6th 1101, 2d dam Daisy 940 by Prince Albert 973, 3d dam Queen 2307 by Coke 2d 403, 4th dam Crescent 3d 884 by Major 825, 5th dam Crescent (Young) 883 by Splendid 1137, 6th dam Crescent 881 by Sir Walter 1126, 7th dam Beauty (Young) 515 by Honest Tom 695, 8th dam Beauty 514 by Holkham 688, 9th dam Devon 979 by Holkham 89, 10th dam Duchess 112, imported.

511 DUKE OF SHELBY. 501

Calved March 5th, 1868. Bred by P. K. Leech, Utica, Mich.; sold to P. A. Knight, Utica, Mich. By Meguntiicook 858. Dam Sappho 13th 2506 by Washington 207, 2d dam Sappho 7th 2502 by Quartly 157, 3d dam Sappho 2d 2498 by Rover 1074, 4th dam Sappho 1st 2497 by Eclipse 72, 5th dam by Anchises 7, 6th dam by Bolivar 325, 7th dam Susan 2579½ by Taurus 197, 8th dam Nancy 244, imported.

512 DUKE OF SOMERSET.

Calved April 16th, 1865. Bred by Wm. Lang, Whitby, C. W.; sold to Samuel Toms, Oshawa, Ontario, Canada. By Rufus 1086. Dam Jenny Lind 178, imported.

513 DUKE OF UNION. 502

Calved March 23d, 1869. Bred by Amasa Morse, Union, Ct. By General Lyon 609. Dam Tulip 3d 2625 by Comet

(Young) 415, 2d dam Beauty 4th 564 by Comet 34, 3d dam Beauty 6th 510 by Bloomfield 310, 4th dam Beauty 506 by Exchange 542, 5th dam Beauty (Old) 505 by Holkham 686, 6th dam Fancy 1179 by Taurus 197, 7th dam Fancy 134, imported.

514 DUKE OF WALES. 208

Calved October, 1857. Bred by W. H. Lock, Philo, Champaign Co., Ill. By Frank Merson 79. Dam Curly 77, imported.

514½ DUKE OF WELLINGTON.

Calved in 1855. Bred by William Buckminster, Framingham, Mass.; sold to J. W. Smith, Wellington, Lorain Co., Ohio; sold to E. Matchem, Pittsfield, Lorain Co., Ohio. By Paul Dombey 936. Dam Juno 1652 by Duke of Devonshire 495, 2d dam Dido 997 by Eclipse 72, 3d dam bred by George Patterson, and descended from the Patterson importation of 1817.

515 DUKE OF WELLINGTON. 419 H.

Calved February 10th, 1856. Bred by L. F. Allen, Black Rock, N. Y. By Quartly 157. Dam Lady 1694 by Dibble 46, 2d dam by Rover 1074, 3d dam by King 765, 4th dam bought in 1835 by L. F. Allen, Black Rock, N. Y., of James G. King, of Long Island, N. Y.

516 DUKE OF YORK.

Calved November 25th, 1851. Bred by B. H. Andrews, Waterbury, Ct. By Red Jacket 1027. Dam Belinda 607 by Remus 1044, 2d dam bred by S. & L. Hurlbut, Winchester, Ct., and certified to as being a pure bred Devon cow.

517 DUROC. 209

Calved May 10th, 1867. Bred by J. F. Anderson, South Windham, Me.; sold to George F. Beede, Fremont, N. H. By Nelson 898. Dam Evonia 1108 by Brigadier 342, 2d dam Devonia 987 by Herod 87, 3d dam by Eclipse 72, 4th

dam by Anchises 7, 5th dam by Taurus 197, 6th dam imported by Robert Patterson in 1817.

518 DYER. 1190

Calved September 20th, 1875. Bred by E. H. Hyde, Stafford, Ct.; sold to Moses Dyer, North Woodstock, Ct. By Leslie 781. Dam Fairy 33d 1153 by Highlander 685, 2d dam Fairy M. 1161 by Ypsilanti 1261, 3d dam Fairy 9th 1138 by Comet 34, 4th dam Fairy 4th 1135 by Comet 34, 5th dam Fairy 131, imported.

519 EARL OF LEICESTER. 839

Calved about 1849. Bred for the Massachusetts Society for the Promotion of Agriculture by Harvey Dodge, Sutton, Mass.; sold to E. H. Hyde, Stafford, Ct. By Roe Buck 1067. Dam Cypress 87, imported.

520 EARL OF LEICESTER. 1191—603 C.

Calved April 15th, 1871. Bred by H. H. Spencer, Whitley, Ontario, Canada; sold to J. M. Young, Cal.; sold to Wm. Fleming, Napa, Cal.; sold to Adam Watson, Gabrelan P. O., Monterey Co., Cal. By Monarch 877. Dam Princess 2290 by Duke of Darlington 2d 491, 2d dam Princess Royal 309, imported.

521 EARL OF SYDENHAM.

Calved January 30th, 1871. Bred by Thomas Guy, of Sydenham Farm, Oshawa, Ontario, Canada; sold to J. Stoddard, of Wis.; sold February 8th, 1873, to D. Richardson, East Middleton, Dane Co., Wis. By General Grant 605. Dam Helena 1469 by Surprise 1161, 2d dam Maud 1973 by Duke of Darlington 490, 3d dam Jenny Lind 177, imported.

522 EARL RUSSELL. 840—323 C.

Calved January 22d, 1864. Bred by Thomas Guy, Oshawa, Ontario, Canada. By Lord John Russell 794. Dam Moss Rose 2084 by William (Young) 1234, 2d dam Diana 993 by Cyrus 441, 3d dam Jeanie Deans 1546 by Santa Anna 1104,

4th dam Ann Cook 460 by Sir Walter 1126, 5th dam Ellen 1073 by Red Jacket 1025, 6th dam Devon 979 by Holkham 89, 7th dam Duchess 112, imported.

523 ECHO. 123 C.

Calved in 1847. Bred by S. & L. Hurlbut, Winchester, Ct.; sold to A. Woodruff, Sheldon, N. Y. Echo took the first prize, in his class, as a yearling, at the New York State Fair, at Buffalo, in 1848, and the third prize, when three years old, in competition with all bulls of that age and upwards, at the State Fair at Albany, in 1850. [See N. Y. State Ag. Soc. Trans.] By Bloomfield 310. Dam bred and owned by S. & L. Hurlbut.

524 ECHO.

Calved July 17th, 1851. Bred by J. W. Hamlin, East Aurora, Cayuga Co., N. Y.; sold to D. G. Barker, Ripley, Huron Co., Ohio. By Major (Cowles) 822. Dam Elenor 1060 by Prince Albert 967, 2d dam Columbia (Young) 865 by Red Jacket 1025, 3d dam Columbia 864 by Honest Tom 695, 4th dam Crescent 880 by Holkham 688, 5th dam Devon 979 by Holkham 89, 6th dam Duchess 112, imported.

525 ECLIPSE (Cowles).

Calved about 1847. Bred by George Patterson, Sykesville, Md.; sold to W. L. Cowles, Farmington, Ct. By Eclipse 72. Dam by Anchises 7, 2d dam bred by George Patterson, and descended from the Patterson importation of 1817.

526 ECLIPSE, JR. (192)

Calved April, 1852. Bred by George Patterson, Sykesville, Md.; sold to R. Peters, Atlanta, Ga. By Herod 87. Dam by Eclipse 72, 2d dam bred by George Patterson, and descended from the Patterson importation of 1817.

527 ECLIPSE 2d. 842

Calved in 1854. Bred by Horace Capron, Robin's Nest, Peoria Co., Ill. By Bloomfield 312. Dam Josephine 1619

by Anchises 7, 2d dam bred by George Patterson, and descended from the Patterson importation of 1817.

528 ECLIPSE. 843—503—251 C.—473 C.
Calved April 26th, 1866. Bred by John Pincombe, London, Middlesex Co., Canada. By Prince of Wales 149. Dam Curly (Old) 911 by Frank Merson 79, 2d dam Cherry 53, imported.

529 EL-DORADO.
Calved October 28th, 1875. Bred by J. Carter Brown, East Greenwich, R. I.; sold to Joseph Clendon, N. Y.; sold to F. W. Chiles, Tolersville, C & O. R. R., Va. By Duke of Flitton 9th 66. Dam Cowslip 66, imported.

530 ELGIN. 213 C.
Calved April 17th, 1865. Bred by R. C. McCollum, Chinguaconsy, Peel Co , Canada. By Lord Elgin 793. Dam Ada 4th 405 by Woodstock 1253, 2d dam Adah 402 by Jupiter 754, 3d dam Adelaide 409, which see.

531 ELGIN.
Calved November, 1876. Bred by Walter Cole, Batavia, N. Y.; sold April, 1877, to C. B. Pierce, Grand Rapids, Mich.; sold January 8th, 1880, to D. J. Whitmore, Casstown, Miami Co., Ohio. By Coles Puritan 2d 405. Dam Lady Elgin 3d 1722 by Queen Ann's Huron 1014, 2d dam Lady Elgin 1720 by Comet 34, 3d dam Helena 23d 1432 by Omer Pasha 127, 4th dam Helena 11th 1427 by May Boy 114, 5th dam Helena 2d 1420 by Megunticook 116, 6th dam Meadow Lily 234, imported.

532 ELKANAH. 504
Calved March 28th, 1869. Bred by D. C. May, Rochelle, Ogle Co., Ills. By Madison 811. Dam Gipsy 1378 by Huron 2d 704, 2d dam Katy 1679 by Robin Hood 1055½, 3d dam Fancy 1209 by Baltimore (Young) 267, 4th dam Flora 1284 by Sir Walter Raleigh 1130, 5th dam Jenny

Lind 2d 1571 by Baltimore 264, 6th dam Jenny Lind 1570 by Major 820, 7th dam Beauty 518 by Bloomfield 310, 8th dam Massachusetts 1962 by Exchange 542, 9th dam Fancy 1181 by Exchange 542, 10th dam Fancy 1179 by Taurus 197, 11th dam Fancy 134, imported.

533 EMPEROR.

Calved in 1851. Bred by S. & L. Hurlbut, Winchester, Ct.; sold to A. Catlin, Harwinton, Ct., with certified pedigree. By Albert 6. Dam bred by S. & L. Hurlbut, Winchester, Ct.

534 EMPIRE. 424 H.

Calved in 1852. Bred by S. & L. Hurlbut, Winchester, Ct.; sold May, 1856, to Joseph Hilton, New Scotland, Albany Co., N. Y. By Albert 6. Dam Eliza 1062 by Baltimore 263, 2d dam Fancy 1181 by Exchange 542, 3d dam Fancy 1179 by Taurus 197, 4th dam Fancy 134, imported.

535 EMPIRE 2d. 425 H.—34

Calved November 30th, 1857. Bred by Joseph Hilton, New Scotland, Albany Co., N. Y.; sold to William Hurst, Albany, N. Y. By Empire 534. Dam Edith 122, imported.

536 EMPIRE 5th. 213

Calved October, 1861. Bred by Joseph Hilton, New Scotland, Albany Co., N Y.; sold September, 1862, to Walter Cole, Batavia, Genesee Co., N. Y.; sold in 1865 to Stephen Leggett, Monroe Co., N. Y. By Empire 534. Dam Ruth 2489 by Major 820, 2d dam Rouge 2477 by Anchises 7, 3d dam bred by George Patterson, and descended from the Patterson importation of 1817.

537 EMPIRE. 845

Calved in 1865. Bred by George Patterson, Sykesville, Md.; sold June 7th, 1867, to O. L. Schreiber, Coplay, Lehigh Co., Pa.; sold to the Lehigh Co., Pa., Agricultural Society.

By Dick Taylor 47. Dam by Norfolk 123, 2d dam by Herod 87, 3d dam by Eclipse 72, 4th dam by Anchises 7, 5th dam bred by George Patterson, and descended from the Patterson importation of 1817.

538 EMPIRE. 846

Calved March 18th, 1875. Bred by Truman Baker, Earlville, Madison Co., N. Y. By Genesee 2d 616. Dam Edith 1047 by Chenango 390, 2d dam Alida 430 by Empire 534, 3d dam Edith 122, imported.

539 ENTERPRISE. 847

Calved April 20th, 1872. Bred by Payne K. Leech, Utica, Mich.; sold to Orton Drake, Utica, Mich. By Arrowhead 255. Dam Luna 1901 by Fremont 583, 2d dam Sappho 13th 2506 by Washington 207, 3d dam Sappho 7th 2502 by Quartly 157, 4th dam Sappho 2d 2498 by Rover 1074, 5th dam Sappho 1st 2497 by Eclipse 72, 6th dam by Anchises 7, 7th dam by Bolivar 325, 8th dam Susan 2579½ by Taurus 197, 9th dam Nancy 244, imported.

540 ERIC.

Calved April 12th, 1876. Bred by Mrs D. K. Bixby, Disco, Mich. Slaughtered November 20th, 1879. By Inkerman 714. Dam Melrose 2016 by Megunticook 2d 859, 2d dam Minnie 2048 by Prince of the West 992, 3d dam Ella 1067 by Duke of Devon 2d 493, 4th dam Beauty 524 by Santa Anna 1104, 5th dam Victoria 2651 by Holkham 686, 6th dam Devon 979 by Holkham 89, 7th dam Duchess 112, imported.

541 ETHAN ALLEN. 1195

Calved March 25th, 1876. Bred by John Allen, Coldwater, Mich. Rented by F. J. Tompkins, Girard, Mich., for the season of 1877. By Orphan Boy 925. Dam Jane 1538 by Prince of Meridian 991, 2d dam Ida 1513 by Shakspeare 1111, 3d dam Dairymaid 924 by Duke of Devon 2d 493, 4th dam Duchess 1034 by Duke of Devon 2d 493, 5th dam

Sophia 2547 by Red Rover 1037, 6th dam Camilla Scott 753 by Prince Albert 967, 7th dam Victoria 2657 by Dibble 46, 8th dam Sophia 2545 by Dibble 46, 9th dam Victoria 2651 by Holkham 688, 10th dam Devon 979 by Holkham 89, 11th dam Duchess 112, imported.

542 EXCHANGE. 849—(197)
Calved in 1834. Bred by George Patterson, Sykesville, Md.; sold in 1835 to S. & L. Hurlbut, Winchester, Ct., and used by him three years; sold to his cousin, Mr. Church, Vernon Centre, N. Y.; sold to D. Osgood, Hamilton, Madison Co., N. Y. Died his. By Bolivar 325. Dam bred by George Patterson, and descended from the Patterson importation of 1817.

543 EXCHANGE (Young).
Calved in 1837. Bred by S. & L. Hurlbut, Winchester, Ct. By Exchange 542. Dam one of the cows of the stock of George Patterson, of Maryland.

544 EXCHANGE. 215
Calved in 1855. Bred by S. & L. Hurlbut, Winchester, Ct.; sold to H. B. & H. M. Hall, East Burke, Vt. By Roscius 1072. Dam Strawberry 6th 2569 by Bloomfield 310, 2d dam Strawberry 2568 by Exchange 542, 3d dam Strawberry 2567 by Taurus 197, 4th dam Strawberry 349, imported.

545 EXETER (Young). 148
Calved March 17th, 1857. Bred by E. G. Faile, West Farms, Westchester Co., N. Y.; sold April 14th, 1858, to S. & L. Hurlbut, Winchester, Ct. By Exeter 75. Dam Kate 1658 by Otsego 928, 2d dam Droophorn 1030 by Baltimore 264, 3d dam bred by George Patterson, and descended from the Patterson importation of 1817.

546 EXETER (Young). (765)
Calved May 25th, 1861. Bred by Col. R. M Hoe, West Farms, Westchester Co., N. Y.; sold to A. B. Conger, Wald-

berg, N. Y. By Exeter 75. Dam Mayflower 232, imported.

547 EXHIBITION. 682 C.
Calved April 6th, 1875. Bred by George Rudd, Puslinch, Wellington Co., Canada. By Hartland 655. Dam Thrifty 2599 by Monarch 877, 2d dam Red Rose 2351 by Prince of Wales 149, 3d dam Stately (Young) 2561 by Buck of Devon 23, 4th dam Stately 347, imported.

548 EZEKIEL HOLMES. (1099)
Calved May 1st, 1869. Bred by S. B. Page, Winthrop, Me.; sold in 1870 to J. F. Anderson, South Windham, Me. By Madockawanda 815. Dam Caro 763 by Dirigo 461, 2d dam Brunette 3d 738 by Son of Winchester 1136½, 3d dam Brunette 2d 736 by Winchester 1243, 4th dam Brunette 735 by Red Rover 1037, 5th dam Strawberry 6th 2569 by Bloomfield 310, 6th dam Strawberry 2568 by Exchange 542, 7th dam Strawberry 2567 by Taurus 197, 8th dam Strawberry 349, imported.

549 FAIRFAX.
Calved May 2d, 1852. Bred by E. H. Hyde, Stafford, Ct. By McKinstry 857. Dam Fancy 1191 by Tiffany 1172, 2d dam Fancy 1183 by Baltimore 263, 3d dam Fancy 1181 by Exchange 542, 4th dam Fancy 1179 by Taurus 197, 5th dam Fancy 134, imported.

550 FAIRY'S DUKE. 850
Calved January 13th, 1874. Bred by E. H. Hyde, Stafford, Ct. By Felix 554. Dam Fairy 16th 1145 by McClellan 2d 856, 2d dam Fairy 4th 1135 by Comet 34, 3d dam Fairy 131, imported.

551 FAIRY'S DUKE 2d. 851
Calved December 17th, 1874. Bred by E. H. Hyde, Stafford, Ct. By Felix 554. Dam Fairy 16th 1145 by McClellan 2d 856, 2d dam Fairy 4th 1135 by Comet 34, 3d dam Fairy 131, imported.

552 FAIRY'S DUKE OF HAMPDEN. 852
Calved October 26th, 1874. Bred by William Mattoon, Springfield Mass. By Duke of Hampden 504. Dam Fairy 12th 1170 by Highland 684, 2d dam Fairy 10th A. 1166 by Devoni 453, 3d dam Fairy 10th 1139 by Comet 34, 4th dam Fairy 131, imported.

553 FANCY'S VALIANT. 35
Calved January 7th, 1860. Bred by John Corp, Freetown, Cortland Co., N. Y. By Valiant 1203. Dam Fancy 1200 by Megunticook 116, 2d dam Rose of Baltimore 2454 by Eclipse 72, 3d dam by Anchises 7, 4th dam by Taurus 197, 5th dam imported by Robert Patterson in 1817.

554 FELIX. 507
Calved November 24th, 1870. Bred by E. H. Hyde, Stafford, Ct. By Lion 786. Dam Fairy 10th B. 1167 by Lion 786, 2d dam Fairy 10th 1139 by Comet 34, 3d dam Fairy 131, imported.

555 FELIX 2d. 854
Calved December 28th, 1875. Bred by E. H. Hyde, Stafford, Ct.; sold to Edwin House, Waitsfield, Vt. By Felix 554. Dam Majestic 2d 1927 by Comet 34, 2d dam Majestic 218, imported

556 FERGUS. 1200
Calved May 17th, 1876. Bred by E. H. Hyde, Stafford, Ct. By Benson 297. Dam Fairy M. 1161 by Ypsilanti 1261, 2d dam Fairy 9th 1138 by Comet 34, 3d dam Fairy 4th 1135 by Comet 34, 4th dam Fairy 131, imported.

557 FIGARO. 509
Calved August 28th, 1869. Bred by E. H. Hyde, Stafford, Ct. By Lion 786. Dam Fairy 9th 1138 by Comet 34, 2d dam Fairy 4th 1135 by Comet 34, 3d dam Fairy 131, imported.

558 FLITTON 2d.

Calved January 11th, 1877. Bred by B. F. Peck, East Bethany, Genesee Co., N. Y.; sold in April, 1878, to A. J. Burrows, Troy, Oakland Co., Mich. By Duke of Flitton 9th 66. Dam Georgianna 5th 1361 by Lovely's Huron 3d 806, 2d dam Georgianna 1358 by Sachem 1088, 3d dam Ghita 1370 by Mayboy 114, 4th dam Ginevra 161, imported.

559 FLITTON 6th. 1204

Calved April 17th, 1877. Bred by B. F. Peck, East Bethany, Genesee Co., N. Y.; sold to W. W Pool, Kearney, Neb. By Duke of Flitton 9th 66. Dam Helen 1419 by Helena's Huron 8th 663, 2d dam Helena 45th 1450 by Queen Ann's Huron 1014, 3d dam Helena 35th 1441 by Iroquois 716, 4th dam Helena 31st 1437 by Comet 34, 5th dam Helena 17th 1430 by Hiawatha 88, 6th dam Helena 7th 1424 by Mayboy 114, 7th dam Helena 2d 1420 by Megunticook 116 8th dam Meadow Lily 234, imported.

560 FORDHAM. 430 H.—8 C.

Calved October 28, 1855. Bred by Thomas Gould, Aurora, N. Y.; sold to W. Scott, Wilmot, C. W.; sold to J. C. Rykert, St. Catherines, C. W. By Holkham 689. Dam Cherry 796 by Champion 379, 2d dam Baltimore 495 by Bloomfield 310, 3d dam Baltimore 494 by Eclipse 72, 4th dam Effie 123, imported.

561 FORDHAM. 432 H —(632)

Calved February, 1857. Bred by L. H. Colby, Groton Tomkins Co., N. Y.; sold to Ezra Cornell, Ithaca, N. Y. By Frank Quartly 80. Dam Birthday 26, imported.

562 FOREST. 128 C.

Calved June 1st, 1856. Bred by Neil Eastman, Arkona, Lambton Co., Canada. By Sir Henry 1124. Dam Judith 1632 by Major (Woodruff) 824, 2d dam Floretta 1311 by Echo 523, 3d dam Daphne 960 by Rover 1074, 4th dam Orphan 2192, which see.

563 FOREST CITY. 429 H.

Calved in 185–. Bred by George Patterson, Sykesville, Md.; sold to Levi Williams, Ithaca, N. Y. By Norfolk 123. Dam by Herod 87, 2d dam by Eclipse 72, 3d dam by Anchises 7, 4th dam bred by George Patterson, and descended from the Patterson importation of 1817.

564 FOREST CITY 2d. 36

Calved in March, 1860. Bred by Levi Williams, Ithaca, N. Y. By Forest City 563. Dam Excelsior 1109 by Norfolk 123, 2d dam by Eclipse 72, 3d dam bred by George Patterson, and descended from the Patterson importation of 1817.

565 FORESTER (Young.)

Calved about 1853. Bred by Daniel Tye, Wilmot, Canada. By Frank Merson 79.

566 FORESTER. 217

Calved April 3d, 1863. Bred by W. H. Lock, Philo, Champaign Co., Ills. By Duke of Wales 514. Dam Flower 2d 1314 by Frank Merson 79, 2d dam Flower 151, imported.

567 FORESTER. 511

Calved August 28th, 1868. Bred by E. H. Hyde, Stafford, Ct.; sold to Ward Parker, Merrimac, N. H.; sold to George F. Wilson, Providence, R. I. By Lion 786. Dam Fairy 9th 1138 by Comet 34, 2d dam Fairy 4th 1135 by Comet 34, 3d dam Fairy 97, imported.

568 FORESTER 2d. 855

Calved May 2d, 1872. Bred by Ward Parker, Merrimac, N. H.; sold August, 1877, to J. B. Sanborn, East Concord, N. H.; sold in 1877 to T. M. Harvell, Amherst, N. H. By Forester 567. Dam Nelly Bly 5th 2131 by Nelson 898, 2d dam Nelly Bly 2128 by Megunticook 116, 3d dam Beauty 3d 508 by Bloomfield 310, 4th dam Beauty 506 by Exchange 542, 5th dam Beauty (Old) 505 by Holkham 686, 6th dam Fancy 1179 by Taurus 197, 7th dam Fancy 134, imported.

569 FORESTER. 512

Calved April 21st, 1870. Bred by Thos. Bidwell, O'Plain, Lake Co., Ill. By Lord Portman (Young) 2d 804. Dam Festina 1261 by Putnam 1013, 2d dam Fairy 2d 1133 by Comet 34, 3d dam Fairy 131, imported.

570 FOWLER. 857

Calved July 1st, 1874. Bred by E. H. Hyde, Stafford, Ct. By Pemigewassett 937. Dam Beauty 3d 538 by Reubens 2d 1049, 2d dam Beauty 536 by Albert 6, 3d dam Lady Jane 1739 by Bloomfield 20, 4th dam Jasper 173, imported.

571 FRANK. 514

Calved March 27th, 1871. Bred by E. H. Hyde, Stafford, Ct.; sold June 3d, 1873, to John P. Gage, West Woodstock, Ct. Castrated May, 1874. By Prince John 5th 987. Dam Fairy 15th 1144 by Lion 786, 2d dam Fairy 11th 1140 by Nelson 898, 3d dam Fairy 4th 1135 by Comet 34, 4th dam Fairy 131, imported.

572 FRANK BAKER. 38

Calved March, 1860. Bred by John J. Johnson, North Pitcher, Chenango Co., N. Y.; sold to Truman Baker, Earlville, Madison Co., N. Y. By Frank Morris 576. Dam Lida 1801 by Megunticook 116, 2d dam Lily 1808 by Bright Eyes 343, 3d dam Leonora 1799 by Sweepstakes 193, 4th dam Rotch Cow 326, imported.

573 FRANK BAKER 2d. 218

Calved March 29th, 1866. Bred by S. Baker & Son, Earlville, Madison Co., N. Y.; sold to C. H. Jewell, Westville, Otsego Co , N. Y. By Frank Baker 572. Dam Daisy 935 by Sir Walter Raleigh 1130, 2d dam Beauty 518 by Bloomfield 310, 3d dam Massachusetts 1962 by Exchange 542, 4th dam Fancy 1181 by Exchange 542, 5th dam Fancy 1179 by Taurus 197, 6th dam Fancy 134, imported.

574 FRANK CHAPMAN. 859

Calved April 15th, 1873. Bred by D. P. Chapman, Unadilla, Otsego Co., N. Y.; sold to James A. Pomeroy, Sidney Center, Delaware Co., N. Y.; sold September 11th, 1878, to L. F. Palmer, Ithaca, N. Y. By Madison Chief 814. Dam Topsy 2612 by Sir Walter Raleigh 1130, 2d dam Fancy 1201 by Baltimore 264, 3d dam Red Lady 2335 by Herod 87, 4th dam bred by George Patterson, and descended from the Patterson importation of 1817.

575 FRANKLIN. 515

Calved April 15th, 1871. Bred by E. H. Hyde, Stafford, Ct. By Lion 786. Dam Fairy 4th 1135 by Comet 34, 2d dam Fairy 131, imported.

576 FRANK MORRIS. 433 H.

Calved September 5th, 1856. Bred by S. Baker & Son, Earlville, Madison Co., N. Y. By Sir Walter Raleigh 1130. Dam Jenny Lind 1570 by Major 820, 2d dam Beauty 518 by Bloomfield 310, 3d dam Massachusetts 1962 by Exchange 542, 4th dam Fancy 1181 by Exchange 542, 5th dam Fancy 1179 by Taurus 197, 6th dam Fancy 134, imported.

577 FRANK PIERCE.

Calved in 1853. Bred by E. & A. B. Battelle, Newport, Washington Co., Ohio. By Old Ben 920. Dam Gazelle 1335 by Rover 1075, 2d dam May 1981 by Sir Walter 1126, 3d dam Lady (Young) 1689 by Honest Tom 695, 4th dam Lady 1687 by Holkham 688, 5th dam Devon 979 by Holkham 89, 6th dam Duchess 112, imported.

578 FRANK QUARTLY. 39

Calved May 19th, 1855. Bred by L. G. Collins, Linden, Montgomery Co., Ind.; sold to J. L. Meredith, Troy, Miami Co., Ohio. By Herod 87. Dam by Eclipse 72, 2d dam by Anchises 7, 3d dam bred by George Patterson, and descended from the Patterson importation of 1817.

579 FRANK QUARTLY 2d. (634)
Calved November 12th, 1859. Bred by A. B. Conger, Waldberg, N. Y. By Frank Quartly 80. Dam Milkmaid 2019 by Norfolk 913, 2d dam Van Rensselaer 2640 by Baltimore 264, 3d dam Broadhorn 728 by Herod 87, 4th dam by Eclipse 72, 5th dam bred by George Patterson, and descended from the Patterson importation of 1817.

580 FREDERICK JEROME. 520—23 C.
Calved in 1848. Bred by H. N. Washbon, Butternuts, Otsego Co., N. Y.; sold to Mr. Gage, Wellington Square, Ontario, Canada, with a certificate of his purity of blood. By Baltimore 264. Dam owned by Mr. Washbon, of Patterson stock.

581 FREEDOM. 517
Calved April, 1866. Bred by S. T. C. Brown, Sykesville, Md. By Dick Taylor 47. Dam by Carroll Eclipse 370, 2d dam by Eclipse 72, 3d dam by Anchises 7, 4th dam bred by George Patterson, and descended from the Patterson importation of 1817.

582 FREEMAN. 518
Calved April 6th, 1872. Bred by E. H. Hyde, Stafford, Ct.; sold to Amasa Morse, Union, Ct. By Nameaug 893. Dam Fairy 4th 1135 by Comet 34, 2d dam Fairy 131, imported.

583 FREMONT. 219
Calved April 14th, 1861. Bred by Lewis Drake, Utica, Mich. By Prince Albert 970. Dam Cherry 3d 794 by Chingacook 394, 2d dam Cherry 2d 793 by Duke of Devon 2d 493, 3d dam Cherry 792 by Splendid 1137, 4th dam Sophia 2545 by Dibble 46, 5th dam Victoria 2651 by Holkham 688, 6th dam Devon 979 by Holkham 89, 7th dam Duchess 112, imported.

584 FREMONT.

Calved December, 1856. Bred by E. & A. B. Battelle, Newport, Washington Co., Ohio. By Independence 710. Dam Gazelle 1335 by Rover 1075, 2d dam May 1981 by Sir Walter 1126, 3d dam Lady (Young) 1689 by Honest Tom 695, 4th dam Lady 1687 by Holkham 688, 5th dam Devon 979 by Holkham 89, 6th dam Duchess 112, imported.

585 FREMONT. 861

Calved March 26th, 1873. Bred by George F. Beede, Fremont, N. H; sold to T. M. Harvell, Amherst, N. H. By Comet 423. Dam Brunette 739 by Brigadier 342, 2d dam Brunette 735 by Red Rover 1037, 3d dam Strawberry 6th 2569 by Bloomfield 310, 4th dam Strawberry 2568 by Exchange 542, 5th dam Strawberry 2567 by Taurus 197, 6th dam Strawberry 349, imported.

586 FRONT DE BOUEF.

Calved April 8th, 1843. Bred by J. P. E. Stanley, Attlewood, Baltimore Co., Md.; sold June 7th, 1844, to Coe & Hubbell, Winchester, Ct. By Waverly 1224. Dam Dolly 1001 by Anchises 7, 2d dam bred by George Patterson, and descended from the Patterson importation of 1817.

587 FURY. 862

Calved June 5th, 1872. Bred by E. H. Hyde, Stafford, Ct.; sold to Waldo M. Healy, Dudley, Mass. By Penobscot 939. Dam Fairie 1116 by Devoni 453, 2d dam Fairy 11th 1140 by Nelson 898, 3d dam Fairy 4th 1135 by Comet 34, 4th dam Fairy 131, imported.

588 FUSILEER. 519

Calved January 21st, 1870. Bred by E. H. Hyde, Stafford, Ct.; sold December, 1870, to John P. Gage, Woodstock, Ct. Castrated in June, 1875. By Lion 786. Dam Fairy 11th 1140 by Nelson 898, 2d dam Fairy 4th 1135 by Comet 34, 3d dam Fairy 131, imported.

589 GAPPER.

Calved in 1846. Bred by R. C. Gapper, Richmond Hill, York Co., Ontario, Canada; sold to L. F. Allen, Black Rock, N. Y. By Billy 19. Dam Beauty 11, imported.

590 GARDIE. (1111)—1211½

Calved November 15th, 1871. Bred by E. H. Hyde, Stafford, Ct. By Lion 786. Dam Aurelia 487 by Nero 907, 2d dam Nelly Bly 4th 2130 by Comet 34, 3d dam Nelly Bly 2128 by Megunticook 116, 4th dam Beauty 3d 508 by Bloomfield 310, 5th dam Beauty 506 by Exchange 542, 6th dam Beauty (Old) 505 by Holkham 686, 7th dam Fancy 1179 by Taurus 197, 8th dam Fancy 134, imported.

591 GARFIELD. 863

Calved March 23d, 1875. Bred by James Peffers, Burton, Geauga Co., Ohio; calved the property of E. A. Udall, Hiram, Portage Co., Ohio; sold September 12th, 1878, to S. L. Beebe, North Ridgeville, Lorain Co., Ohio. By Bouncer 333. Dam Dairymaid 925 by Dandy 446, 2d dam Jenny Brown 1566 by Carroll Eclipse 370, 3d dam Kate 1657 by Independence 709, 4th dam Anchises 7, 5th dam descended from the Patterson importation of 1817.

592 GARIBALDI. 177 C.

Calved February 11th, 1861. Bred by Christopher Courtice, Darlington, Durham Co., Canada. By Devonian 45¾. Dam Gaily 1326 by Buck of Devon 23, 2d dam Graceful 163, imported.

593 GARIBALDI 2d. 409 C.

Calved March 30th, 1866. Bred by W. & L. Courtice, Darlington, Durham Co., Canada. By Garibaldi 592. Dam Florence Nightingale 1309 by Duke 53, 2d dam Stately 347, imported.

594 GARIBALDI 2d. 717 C.

Calved March 15th, 1874. Bred by Asa Choate, Hope, Durham Co., Canada; sold to Jos. Walton, North Mon-

oghan, Peterboro Co., Canada. By Golding 627. Dam Florence Nightingale 1309 by Duke 53, 2d dam Stately 347, imported.

595 GEBAGO. 865
Calved November 30th, 1872. Bred by E. M. Rogers, North Cornwall, Ct.; sold to Henry W. Hallock, Lake Grove, Long Island, N. Y. By Figaro 557. Dam Gem 2d 1344 by Mugunticook 858, 2d dam Gem 1343 by Kossuth 771, 3d dam Lady Jane 1739 by Bloomfield 20, 4th dam Jasper 173, imported.

596 GEM'S LION. 868
Calved May 25th, 1873. Bred by E. M. Rogers, North Cornwall, Ct. Castrated. By Lion 786. Dam Gem 1343 by Kossuth 771, 2d dam Lady Jane 1739 by Bloomfield 20, 3d dam Jasper 173, imported.

597 GENERAL. (417)—436 H.
Calved August 9th, 1855. Bred by C. S. Wainwright, Rhinebeck, N. Y.; calved the property of A. B. Conger, Waldberg, N. Y. By Mayboy 114. Dam Gazelle 1334 by Rob Roy 1056, 2d dam Cherry 790 by Billy 19, 3d dam Beauty 11, imported.

598 GENERAL. (418)—*alias* BRAVO 449—376 H.
Calved September 24th, 1858. Bred by J. Howard McHenry, Pikesville, Baltimore Co., Md. By Uncas 1194. Dam Cora 62, imported.

599 GENERAL. 40
Calved May 15th, 1861. Bred by James Buckingham, Zanesville, Ohio; sold in 1864 to Gen. Williamson, Nashville, Tenn. By Duke of Beaufort 484. Dam Flora 1272 by Rollo 1069, 2d dam Flora 1271 by Eclipse 72, 3d dam bred by George Patterson, and descended from the Patterson importation of 1817.

600 GENERAL BUTLER. 223

Calved May 28th, 1863. Bred by S. & L. Hurlbut, Winchester, Ct.; sold to Waldo M. Healy, Dudley, Mass. By Tecumseh (Young) 1166. Dam Flora 2d 1278 by Roscius 1072, 2d dam Flora 1276 by Bloomfield 310, 3d dam Broadhorned Beauty 733 by Baltimore 263, 4th dam Beauty 506 by Exchange 542, 5th dam Beauty (Old) 505 by Holkham 686, 6th dam Fancy 1179 by Taurus 197, 7th dam Fancy 134, imported.

601 GENERAL BUTLER. 222

Calved February 17th, 1867. Bred by Allen Lambard, Augusta, Maine; sold to J. F. Bragdon and Isaac Bickford, Pittston, Me. By Kentucky 760. Dam Helena 4th 1458 by Omer Pasha 127, 2d dam Helena 3d 1421 by Mayboy 114, 3d dam Brenda 722 by Megunticook 116, 4th dam Helena 171, imported.

602 GENERAL GRANT. 226

Calved April 18th, 1863. Bred by Samuel Faile, White Plains, Westchester Co., N. Y.; sold to W. E. Arnold, Otego, Otsego Co., N. Y. By Cayuga 375. Dam Rose of Baltimore 2454 by Eclipse 72, 2d dam by Anchises 7, 3d dam by Taurus 197, 4th dam imported by Robert Patterson in 1817.

603 GENERAL GRANT 2d. 227

Calved March 2d, 1867. Bred by W. E. Arnold, Otego, Otsego Co., N. Y. By General Grant 602. Dam Effie 1055 by Tecumseh 1165, 2d dam Eveleen 129, imported.

604 GENERAL GRANT. 228

Calved January 1st, 1867. Bred by J. E. L. Carry, Tipton, Iowa. By Osceola 926. Dam Belle of America 647 by Holliday 692, 2d dam Iowa Belle 1526 by Megunticook 116, 3d dam Belle of Winchester 654 by Albert 6, 4th dam Lora 1862 by Albert 6, 5th dam Strawberry 2570 by Bloomfield 310, 6th dam Strawberry 6th 2569 by Bloomfield 310, 7th

dam Strawberry 2568 by Exchange 542, 8th dam Strawberry 2567 by Taurus 197, 9th dam Strawberry 349, imported.

605 GENERAL GRANT. 411 C.—81 N. S.
Calved June 10th, 1867. Bred by W. & L. Courtice, Darlington, Durham Co., Canada. By Duke of Darlington 490. Dam Queen of Cloverdon 2317 by Conqueror 429, 2d dam Stately 347, imported.

606 GENERAL GRANT. 871
Calved in spring of 1870. Bred by H. M. Hall, East Burke, Vt.; sold to M. & C. M. Fisher, Cabot, Vt. By Star King 1147. Dam Brunette 2d 737 by Exchange 544, 2d dam Brunette 735 by Red Rover 1037, 3d dam Strawberry 6th 2569 by Bloomfield 310, 4th dam Strawberry 2568 by Exchange 542, 5th dam Strawberry 2567 by Taurus 197, 6th dam Strawberry 349, imported.

606½ GENERAL GRANT.
Calved March, 1873. Bred by Dr. J. T. McPherson, Cambridge, Guernsey Co., Ohio; sold to O. Acton, Hendrysburgh, Belmont Co., Ohio; sold to Jacob Acton of the same place. By Guelph Chief 640. Dam Jenny Lind 1590 by Samson 6th 1101, 2d dam Fanny 1234 by Coke 2d 403, 3d dam Silvy 3d 2523 by Major 825, 4th dam Silvy 2d 2522 by Splendid 1137, 5th dam Silvy 2521 by Sir Walter 1126, 6th dam Slickey 2527 by Holkham 688, 7th dam Devon 979 by Holkham 89, 8th dam Duchess 112, imported.

607 GENERAL HOOKER. 231—115 C.
alias GENERAL.
Calved May 18th, 1857. Bred by S. Peters, London, C. W.; sold to Mark Hagie, Almont, Lapeer Co., Mich. By Sir Luton 172. Dam Stickney 2566 by Comet 33½, 2d dam Jessamine 1594 by William 4th 1233, 3d dam Jessica 1596 by Eclipse 72, 4th dam Jessica's Dam 1595 by Anchises 7, 5th dam imported by George Patterson with Anchises in 1837.

608 GENERAL JACKSON. 225 C.

Calved May 17th, 1863. Bred by Christopher Courtice, Darlington, Durham Co., Canada. By Duke 473. Dam Tye 2638 by Woodstock 1253, 2d dam Rosette 2466 by The Duke 1170, 3d dam Rose 2404 by Prince Albert 967, 4th dam Cherry 785 by Billy 19, 5th dam Beauty 11, imported.

609 GENERAL LYON. 232

Calved June 25th, 1867. Bred by E. H. Hyde, Stafford, Ct. Presented to the Massachusetts Agricultural College, Amherst, Mass. By Devoni 453. Dam Fairy 9th 1138 by Comet 34, 2d dam Fairy 4th 1135 by Comet 34, 3d dam Fairy 131, imported.

610 GENERAL PELISSIER. 144 C.

Calved March 22d, 1863. Bred by Christopher Courtice, Darlington, Durham Co., Canada. By Duke 473. Dam Gaiety 1324 by Duke of Devonshire 496, 2d dam Graceful 163, imported.

611 GENERAL SCOTT. 42

Calved December 29th, 1861. Bred by E. H. Hyde, Stafford, Ct.; sold to T. S. Gold, West Cornwall, Ct. By Stafford 2d 1143. Dam Beauty 536 by Albert 6, 2d dam Lady Jane 1739 by Bloomfield 20, 3d dam Jasper 173, imported.

612 GENERAL SEDGWICK. 526

Calved November 5th, 1870. Bred by E. H. Hyde, Stafford, Ct.; sold to George C. Hitchcock, New Preston, Ct. By Lion 786. Dam Pretty Maid 2262 by Lion 786, 2d dam Nelly Bly 6th 2132 by Nelson 898, 3d dam Nelly Bly 2128 by Megunticook 116, 4th dam Beauty 3d 508 by Bloomfield 310, 5th dam Beauty 506 by Exchange 542, 6th dam Beauty (Old) 505 by Holkham 686, 7th dam Fancy 1179 by Taurus 197, 8th dam Fancy 134, imported.

613 GENERAL STARK. 1220

Calved March 3d, 1877. Bred by Ward Parker, Merrimac, N. H.; sold November, 1877, to George A. Wason, New Boston, N. H. By Forester 2d 568. Dam Jessie 1607 by Dr. Kane 472, 2d dam Rose 2d 2397 by Minstrel 867, 3d dam Rose (Old) 2394 by Bloomfield 310, 4th dam Rose (Old's) Dam 2393 by Baltimore 263, 5th dam Jessica's Dam 1595 by Anchises 7, 6th dam imported by George Patterson with Anchises in 1837.

614 GENERAL WARREN. 527

Calved January 4th, 1872. Bred by Wm. B. Perkins, Bryan, Williams Co., Ohio; sold to H. Shaw & Bro., Hicksville, Defiance Co., Ohio. Slaughtered December, 1876. By Prince George 984. Dam Ruth 2490 by Prince John 3d 986, 2d dam Fancy 1198 by Archer 252, 3d dam Beauty 519 by Bloomfield 310, 4th dam Fancy 1181 by Exchange 542, 5th dam Fancy 1179 by Taurus 197, 6th dam Fancy 134, imported.

615 GENESEE. 221

Calved July 28th, 1867. Bred by Walter Cole, Batavia, Genesee Co., N. Y.; sold September, 1867, to Lewis Drake, Utica, Mich. By Queen Ann's Huron 1014. Dam Helena 16th 1429 by Omer Pasha 127, 2d dam Helena 3d 1421 by Mayboy 114, 3d dam Brenda 722 by Megunticook 116, 4th dam Helena 171, imported.

616 GENESEE 2d. 524

Calved March 29th, 1872. Bred by Lewis Drake, Utica, Mich.; calved the property of Walter Cole, Batavia, Genesee Co., N. Y.; sold in 1872 to Truman Baker, Earlville, Madison Co., N. Y. By Genesee 615. Dam Helena 20th 1431 by Hiawatha 88, 2d dam Helena 5th 1423 by Mayboy 114, 3d dam Helena 2d 1420 by Megunticook 116, 4th dam Meadow Lily 234, imported.

617 GENESEE 3d. 874

Calved March 15th, 1875. Bred by Truman Baker, Earlville, Madison Co., N. Y. By Genesee 2d 616. Dam Lily 1824 by Huron 2d 704, 2d dam Extra 1113 by Bishop 306, 3d dam Longhorned Baltimore 1856 by Eclipse 72, 4th dam by Anchises 7, 5th dam bred by George Patterson, and descended from the Patterson importation of 1817.

618 GEORGE.

Calved about 1838. Bred by J. P. E. Stanley, Attlewood, Baltimore Co., Md., and certified to under date of June 7th, 1844, as being a pure bred Devon bull. By Anchises 7. Dam bred by George Patterson, of Maryland.

619 GEORGE. 1213.

Calved April 6th, 1876. Bred by D. J. Whitmore, Casstown, Miami Co., Ohio; sold September, 1876, to C. F. Elliott & Bro., Bell Brook, Green Co., Ohio. By Butler 357. Dam Queen Emmy 2315 by Bounty 334, 2d dam Lily 1828 by Bounty 334, 3d dam Blossom 704 by Priam 138, 4th dam Daisy 3d 930 by Herod 87, 5th dam Daisy 928 by Anchises 7, 6th dam Duchess 1031 by Holkham 89, 7th dam Duchess 112, imported

620 GEORGIANNA'S PURITAN 1st. 876

Calved October 8th, 1874. Bred by Walter Cole, Batavia, N. Y.; sold November, 1877, to E. D. Hicks, Nashville, Tenn. By Lovely's Huron 3d, 806. Dam Georgianna 2d 1359 by Comet 34, 2d dam Georgianna 1358 by Sachem 1088, 3d dam Ghita 1370 by Mayboy 114, 4th dam Ginevra 161, imported.

621 GLADIATOR. 438 H.

Calved November 25th, 1854. Bred by L. G. Morris, Fordham, N. Y.; sold to W. L. Cowles, Farmington, Ct.; sold February 13th, 1856, to Chester Elmer, West Hartford, Ct. By Frank Quartly 80. Dam Edith 122, imported.

622 GLAUSUS. 45

Calved in 1860. Bred by Horace Capron, Robin's Nest, Peoria Co., Ill. By Mayboy 114. Dam Lavinia 1796 by Herod 87, 2d dam by Eclipse 72, 3d dam by Anchises 7, 4th dam bred by George Patterson, and descended from the Patterson importation of 1817.

623 GLENROY.

Calved April 24th, 1877. Bred by D. J. Whitmore, Casstown, Miami Co., Ohio. By Butler 357. Dam Maggie 1919 by Bounty 334, 2d dam Rose 2429 by Frank Quartly 578, 3d dam Blossom 704 by Priam 138, 4th dam Daisy 3d 930 by Herod 87, 5th dam Daisy 928 by Anchises 7, 6th dam Duchess 1031 by Holkham 89, 7th dam Duchess 112, imported.

624 GODWIN. (207)

Calved October, 1850. Bred by George Patterson, Sykesville, Md.; sold to A. Biderman, Wilmington, Del. By Herod 87. Dam bred by George Patterson, and descended from the Patterson importation of 1817.

625 GOLD.

Calved December 5th, 1877. Bred by Mrs. A. C. Howard; sold December 6th, 1877, to Buckingham & Howard, all of Zanesville, Ohio; sold April 21st, 1880, to W. F. Chermside, Dickson, Colorado. Died September, 1880. By Breastplate 341. Dam Rena 3d 2363 by Marylander 841, 2d dam Ophelia 2190 by Duke of Beaufort 484, 3d dam Rena 2361 by Rollo 1069, 4th dam Flora 1271 by Eclipse 72, 5th dam bred by George Patterson, and descended from the Patterson importation of 1817.

626 GOLD DUST. 881

Calved March 25th, 1873. Bred by John Allen, Coldwater, Mich.; sold September 12th, 1873, to Wm. T. Smith, Elkhorn, Walworth Co., Wis.; sold September, 1875, to John

J. Ross, Mineral Point, Iowa Co., Wis. By Blucher 320. Dam Cleopatra 853 by Major 829, 2d dam Beauty 550 by Duke of Devon 58, 3d dam Sophia 2547 by Red Rover 1037, 4th dam Camilla Scott 753, by Prince Albert 967, 5th dam Victoria 2657 by Dibble 46, 6th dam Sophia 2545 by Dibble 46, 7th dam Victoria 2651 by Holkham 688, 8th dam Devon 979 by Holkham 89, 9th dam Duchess 112, imported.

627 GOLDING. 471 C.—555 C.
Calved November 5th, 1870. Bred by George G. Mann, Bowmansville, Durham Co., Canada. By Lord Portman 802. Dam Lady Bird 1707 by Devonian 45¾, 2d dam Gay Lass 1333 by Duke of Darlington 490, 3d dam Graceful 163, imported.

628 GOLDSMITH. 882
Calved September 16th, 1875. Bred by Wm. T. Smith, Elkhorn, Walworth Co., Wis ; sold September, 1878, to G. W. Lancaster, Indianapolis, Ind. By Gold Dust 626. Dam Red Lady 2343 by Oxford 932, 2d dam Sophia 2d 2548 by Shakspeare 1111, 3d dam Sophia 2547 by Red Rover 1037, 4th dam Camilla Scott 753 by Prince Albert 967, 5th dam Victoria 2657 by Dibble 46, 6th dam Sophia 2545 by Dibble 46, 7th dam Victoria 2651 by Holkham 688, 8th dam Devon 979 by Holkham 89, 9th dam Duchess 112, imported.

629 GOVERNOR. 292 C
Calved February 25th, 1855. Bred by C. M. Crippen, Coldwater, Mich.; sold to Samuel Toms, Red House Farm, Elyria, Ohio. By Duke of Devon 58. Dam Jenny Lind 1580 by Dibble 46, 2d dam Beauty (Young) 515 by Honest Tom 695, 3d dam Beauty 514 by Holkham 688, 4th dam Devon 979 by Holkham 89, 5th dam Duchess 112, imported.

630 GOVERNOR. 152 C.

Calved April 28th, 1862. Bred by Christopher Courtice, Darlington, Durham Co., Canada; sold to Dr. Spooner, Newtonville, Canada West. By Conqueror 429. Dam Graceful 163, imported.

631 GOVERNOR. 883

Calved May 7th, 1873. Bred by Daniel Steinmetz, Sheaneck, Lancaster Co., Pa. By Jerome 734. Dam Temptress 2589 by Chatsworth 30, 2d dam Tracy 2619 by Herod 87, 3d dam by Eclipse 72, 4th dam bred by Geo. Patterson, and descended from the Patterson importation of 1817.

632 GRAFF. 531

Calved December 19th, 1865. Bred by E. H. Hyde, Stafford, Ct.; sold to Waldo M. Healy, Dudley, Mass. By Ypsilanti 1261. Dam Gem 2d 1344 by Megunticook 858, 2d dam Gem 1343 by Kossuth 771, 3d dam Lady Jane 1739 by Bloomfield 20, 4th dam Jasper 173, imported.

633 GRAND DUKE. 439 H.

Calved March 20th, 1855. Bred by George Vail, Troy, N. Y.; sold to E. G. Cook, Bellville, Jefferson Co , N. Y. By Mayboy 115. Dam Beauty 2d 529 by Molton 874, 2d dam Beauty 528 by Criterion 432, 3d dam Sophia 2545 by Dibble 46, 4th dam Victoria 2651 by Holkham 688, 5th dam Devon 979 by Holkham 89, 6th dam Duchess 112, imported.

634 GRAND DUKE. 530

Calved August 28th, 1869. Bred by E. H. Hyde, Stafford, Ct.; sold to C. L. Bradley, Providence, R. I. By Lion 786. Dam Gem 2d 1344 by Megunticook 858, 2d dam Gem 1343 by Kossuth 771, 3d dam Lady Jane 1739 by Bloomfield 20, 4th dam Jasper 173, imported.

635 GRANT.

Calved about 1863. Bred by Abijah Catlin, Harwinton, Ct. By Weehawken 1225. Dam Jessie 1598 by Rubens 166, 2d dam Lola 205, imported.

636 GRANT. 886

Calved September 11th, 1867. Bred by J. J. Scarff, New Carlisle, Clark Co., Ohio; sold to Jesse Mead, Bowlusville, Clark Co., Ohio. By Bounty 334. Dam Rose 2429 by Frank Quartly 578, 2d dam Blossom 704 by Priam 138, 3d dam Daisy 3d 930 by Herod 87, 4th dam Daisy 928 by Anchises 7, 5th dam Duchess 1031 by Holkham 89, 6th dam Duchess 112, imported.

637 GRANT 2d. 534

Calved July 10th, 1869. Bred by J. J. Scarff, New Carlisle, Clark Co., Ohio; sold to D. J. Whitmore, Casstown, Miami Co., Ohio. By Bounty 334. Dam Dot 1027 by Frank Quartly 578, 2d dam Blossom 704 by Priam 138, 3d dam Daisy 3d 930 by Herod 87, 4th dam Daisy 928 by Anchises 7, 5th dam Duchess 1031 by Holkham 89, 6th dam Duchess 112, imported.

638 GRANT. 533

Calved March 10th, 1871. Bred by Lyman Sperry, Watertown, Ct. By Holkham (Young) 691. Dam Kate 1664 by Orphan Boy 924, 2d dam Rose 2407 by Baltimore 264, 3d dam Fancy 1188 by Houghton 90, 4th dam Emily 125, imported.

639 GRANT 2d. 887

Calved February, 1874. Bred by Stanley Griswold, Torringford, Ct.; sold to James A. Bill, Lyme, Ct. By Grant 638. Dam Beet 606 by Cudjo 436, 2d dam Ann 458 by Bloomfield 313, 3d dam Blossom 708 by Nero 906, 4th dam Hetty 2d 1486 by Leo 779, 5th dam Hetty 1485 by Albert, Jr., 242, 6th dam Rose 2405 by Remus 1044, 7th dam Emma 1083 by Bloomfield 310, 8th dam Rosa 2376 by Exchange 542, 9th dam Fancy 1181 by Exchange 542, 10th dam Fancy 1179 by Taurus 197, 11th dam Fancy 134, imported.

640 GUELPH CHIEF. 888—453 C.

Calved March 10th, 1871. Bred by George Rudd, Puslinch, Wellington Co., Canada; sold to Dr. J. T. McPherson,

Fairview, Guernsey Co., Ohio. (Butchered.) By Wilmot 1241. Dam Cherry 816 by Lord Elgin 793, 2d dam Mary 1953 by The Duke 1170, 3d dam Duchess 1033 by Prince Albert 967, 4th dam Princess 2275 by Major 820, 5th dam Cherry 49, imported.

641 GUILFORD. 889

Calved June 28th, 1874. Bred by E. H. Hyde, Stafford, Ct. By Sardanapalus 1106. Dam Guerdon 1398 by Chatsworth 30, 2d dam Exonia 1111 by Norfolk 123, 3d dam by Herod 87, 4th dam by Eclipse 72, 5th dam by Anchises 7, 6th dam by Taurus 197, 7th dam imported by Robert Patterson in 1817.

642 GUY MANNERING.

Calved in 1843. Bred by George Patterson, Sykesville, Md.; sold to Judge Glenn, Baltimore, Md. By Eclipse 72. Dam by Anchises 7, 2d dam bred by George Patterson, and descended from the Patterson importation of 1817.

643 HALSTEAD. 440 H.

Calved June, 1853. Bred by S. & L. Hurlbut, Winchester, Ct.; sold to L. H. Colby, Groton, Tompkins Co., N. Y. By Albert 6. Dam Baltimore 495 by Bloomfield 310, 2d dam Baltimore 494 by Eclipse 72, 3d dam Effie 123, imported.

644 HAMILTON. 537

Calved April 5th, 1868. Bred by P. M. Auger, Middlefield, Ct.; sold to W. G. Jones, Northford, Ct. By Manhattan 832. Dam Beauty 556 by Gladiator 621, 2d dam Cherry 791 by Remus 1044, 3d dam Janet 1542 by Waverly 1224, 4th dam Effie 123, imported.

645 HAMILTON. 538

Calved September 18th, 1870. Bred by D. C. May, Rochelle, Ogle Co., Ill.; sold June 2d, 1874, to L. F. Ross, Avon, Ill. By Madison 811. Dam Antic 473 by Huron 2d 704, 2d

dam Tiptoe 2606 by Sir Walter Raleigh 1130, 3d dam Jenny Lind 1570 by Major 820, 4th dam Beauty 518 by Bloomfield 310, 5th dam Massachusetts 1962 by Exchange 542, 6th dam Fancy 1181 by Exchange 542, 7th dam Fancy 1179 by Taurus 197, 8th dam Fancy 134, imported.

646 HAMPDEN. 236

Calved March 20th, 1866. Bred by Horace M. Sessions, South Wilbraham, Mass. Used or owned in 1871 by Allen Lambard, Augusta, Me.; sold January, 1870, to the Soldiers' Home, Augusta, Me. By Windsor 1247. Dam Minnie 3d 2036 by Meriden 862, 2d dam Minneola 2030 by Reubens 2d 1049, 3d dam Jane 1534 by Albert 6, 4th dam Topsy 1st 2607 by Bloomfield 310, 5th dam Fancy 1181 by Exchange 542, 6th dam Fancy 1179 by Taurus 197, 7th dam Fancy 134, imported.

647 HAMPDEN, JR. 891

Calved April 16th, 1872. Bred by Allen Lambard, Augusta, Me. By Hampden 646. Dam Helena 5th 1459 by Kentucky 760, 2d dam Helena 4th 1458 by Omer Pasha 127, 3d dam Helena 3d 1421 by Mayboy 114, 4th dam Brenda 722 by Megunticook 116, 5th dam Helena 171, imported.

648 HAMPDEN. 235

Calved December 25th, 1867. Bred by William Mattoon, Springfield, Mass. By Major 830. Dam Rose 2d 2408 by Albert, Jr., 242, 2d dam Rose 2407 by Baltimore 264, 3d dam Fancy 1188 by Houghton 90, 4th dam Emily 125, imported.

649 HANNIBAL.

Calved in 185–. Bred by John Allen, Coldwater, Mich. By Duke of Devon 58. Dam Duchess 1034 by Duke of Devon 2d 493, 2d dam Sophia 2547 by Red Rover 1037, 3d dam Camilla Scott 753 by Prince Albert 967, 4th dam Victoria 2657 by Dibble 46, 5th dam Sophia 2545 by Dibble

46, 6th dam Victoria 2651 by Holkham 688, 7th dam Devon 979 by Holkham 89, 8th dam Duchess 112, imported.

650 HANNIBAL. 441 H.

Calved June, 1855. Bred by S. & L. Hurlbut, Winchester, Ct.; sold June 12th, 1856, to B H. Andrews, Waterbury, Ct. By Albert 6. Dam Fancy 3d 1185 by Bloomfield 310, 2d dam Fancy 1181 by Exchange 542, 3d dam Fancy 1179 by Taurus 197, 4th dam Fancy 134, imported.

651 HANNIBAL. 46 C.

Calved in 1857. Bred by Robert Ferrie & Co., Doon, Waterloo Co., Canada. By Hercules 670. Dam Jeanie Deans 1546 by Santa Anna 1104, 2d dam Ann Cook 460 by Sir Walter 1126, 3d dam Ellen 1073 by Red Jacket 1025, 4th dam Devon 979 by Holkham 89, 5th dam Duchess 112, imported.

652 HARLEY M. 892

Calved April 23d, 1869. Bred by H. M. Hall, East Burke, Vt.; sold to George Davis, East Montpelier, Vt. Repurchased by H. M. Hall, December, 1874; sold to butchers November 20th, 1878. By Star King 1147. Dam Fancy 3d 1205 by Exchange 544, 2d dam Fancy 2d 1204 by Winchester 1243, 3d dam Swayingreed 2584 by Thrall 1171, 4th dam Smith 1st 2533 by Exchange 542, 5th dam Fancy 1179 by Taurus 197, 6th dam Fancy 134, imported.

653 HAROLD. 893

Calved September, 1861. Bred by Dr. Wm. W. Henderson, Bridgeton, St. Louis Co., Mo.; sold to George P. Strong, St. Louis, Mo. By Red Path 1034. Dam Beck 2d 603 by Herod 87, 2d dam Beck 1st 602 by Anchises 7, 3d dam bred by George Patterson, and descended from the Patterson importation of 1817.

654 HARRY.

Calved in 1847. Bred by J. Whitney, Guilford, N. Y.; sold to J. W. Collins, Sodus, N. Y. By Baltimore 264. Dam Frozenfoot 158, imported.

655 HARTLAND. 895—363 C.
Calved February 19th, 1867. Bred by the estate of the late John Burk, Bowmansville, Durham Co., Canada; sold to Richard Foley, Bowmansville, Canada. By Duke of Darlington 490. Dam Jenny Lind 177, imported.

655½ HARTLAND 2d. 583 C.
Calved February 7th, 1872. Bred by George Rudd, Puslinch, Wellington Co., Canada; sold to the Halifax County Agricultural Society of Nova Scotia. By Hartland 655. Dam Lady 1702 by Samson 6th 1101, 2d dam Fanny 1234 by Coke 2d 403, 3d dam Silvy 3d 2523 by Major 825, 4th dam Silvy 2d 2522 by Splendid 1137, 5th dam Silvy 2521 by Sir Walter 1126, 6th dam Slickey 2527 by Holkham 688, 7th dam Devon 979 by Holkham 89, 8th dam Duchess 112, imported.

656 HATTIE'S DUKE. 1235
Calved August 1st, 1877. Bred by E. H. Hyde, Stafford, Ct.; sold December 5th, 1879, to H. D. Dunbar, North Hartland, Vt. By Fairy's Duke of Hampden 552. Dam Hattie 1407 by Connewango 428, 2d dam Hattie 3d 1404 by Tecumseh (Young) 1166, 3d dam Hattie 1403 by Roscius 1072, 4th dam Jane 1533 by Albert 6, 5th dam Broadhorned Beauty 733 by Baltimore 263, 6th dam Beauty 506 by Exchange 542, 7th dam Beauty (Old) 505 by Holkham 686, 8th dam Fancy 1179 by Taurus 197, 9th dam Fancy 134, imported by Robert Patterson in 1817.

657 HAVELOCK. 367 C.
Calved July 26th, 1867. Bred by John Pincombe, London, Middlesex Co., Canada. By Prince of Wales 149. Dam Curly Quartly (Young) 912 by Sir Luton 172, 2d dam Curly (Old) 911 by Frank Merson 79, 3d dam Cherry 53, imported.

658 HAYNOKE. 896
Calved October 3d, 1872. Bred by the Michigan State Agricultural College, Lansing, Mich.; sold in 1873 to W.

C. Flagg, Moro, Madison Co., Ill. By Prince of Wales 149. Dam Eveleen 5th 1105 by Cayuga 375, 2d dam Eveleen 129, imported.

659 HECTOR. 46

Calved January 8th, 1859. Bred by S. T. C. Brown, Sykesville, Md.; sold to Anthony Biderman, Wilmington, Del. By Carroll Eclipse 370. Dam Dear 968 by Herod 87, 2d dam by Anchises 7, 3d dam Effie 123, imported.

660 HECTOR. 560 C.

Calved January 2d, 1871. Bred by Nathan Choate, Hope, Durham Co., Canada. By Prince Arthur 980. Dam Princess 2285 by Duke of Devonshire 496, 2d dam Jenny Lind (Young) 178, imported.

661 HELENA'S HURON 6th. 542

Calved September 28th, 1868. Bred by Walter Cole, Batavia, Genesee Co., N. Y.; sold in 1869 to Rollin Gleason, Benson, Vt.; sold to Judge Richardson, Waitsfield, Vt. By Queen Ann's Huron 1014. Dam Helena 16th 1429 by Omer Pasha 127, 2d dam Helena 3d 1421 by Mayboy 114, 3d dam Brenda 722 by Megunticook 116, 4th dam Helena 171, imported.

662 HELENA'S HURON 7th. 543

Calved April 17th, 1869. Bred by Walter Cole, Batavia, Genesee Co., N. Y.; sold in the spring of 1870 to J Howard McHenry, Pikesville, Baltimore Co., Md.; sold to Levering Bros., Fallston, Harford Co., Md. By Queen Ann's Huron 1014. Dam Helena 29th 1435 by Omer Pasha 127, 2d dam Helena 11th 1427 by Mayboy 114, 3d dam Helena 2d 1420 by Megunticook 116, 4th dam Meadow Lily 234, imported.

663 HELENA'S HURON 8th. 544

Calved June 29th, 1869. Bred by Walter Cole, Batavia, Genesee Co., N. Y.; sold in 1873 to W. D. McArthur, Le Roy, N. Y.; sold July, 1875, to B. F. Peck, East Bethany,

Genesee Co., N. Y.; sold September, 1876, to W. H. Jones, South Montrose, Susquehanna Co., Pa. By Queen Ann's Huron 1014. Dam Helena 33d 1439 by Comet 34, 2d dam Helena 20th 1431 by Hiawatha 88, 3d dam Helena 5th 1423 by Mayboy 114, 4th dam Helena 2d 1420 by Megunticook 116, 5th dam Meadow Lily 234, imported.

664 HELENA'S HURON 9th. 545

Calved October 1st, 1869. Bred by Walter Cole, Batavia, Genesee Co., N. Y.; sold in 1870 to Osgood Putnam of same place; re-purchased in 1872 by Walter Cole; sold July, 1873, to Wm. H. Van Epps, Dixon, Ill.; sold to a party in Whiteside Co., Ill. By Queen Ann's Huron 1014. Dam Helena 16th 1429 by Omer Pasha 127, 2d dam Helena 3d 1421 by Mayboy 114, 3d dam Brenda 722 by Megunticook 116, 4th dam Helena 171, imported.

665 HENDRICKS. 1135

Calved June 5th, 1877. Bred by Frank Brown, Sykesville, Md.; sold June 10th, 1878, to B. F. Graves, Twyman's Store, Spottsylvania Co., Va. By Springfield 1141. Dam Anne Price 461 by Sterling Price 1151, 2d dam by Dick Taylor 47, 3d dam by Chatsworth 30, 4th dam by Norfolk 123, 5th dam by Herod 87, 6th dam by Eclipse 72, 7th dam by Anchises 7, 8th dam descended from the Patterson importation of 1817.

666 HENRY. 900

Calved in 1849. Bred by S. & L. Hurlbut, Winchester, Ct.; sold to John Boyd, Winchester, Ct.; sold to Chester Elmer, West Hartford, Ct. By Bloomfield 310. Dam Beauty 3d 508 by Bloomfield 310, 2d dam Beauty 506 by Exchange 542, 3d dam Beauty (Old) 505 by Holkham 686, 4th dam Fancy 1179 by Taurus 197, 5th dam Fancy 134, imported.

667 HENRY S.

Calved September, 1872. Bred by S. K. Slabach, Stevens, Lancaster Co., Pa. By Norfolk 914½. Dam by Chats-

worth 30, 2d dam Tracy 2619 by Herod 87, 3d dam by Eclipse 72, 4th dam descended from the Patterson importation of 1817.

668 HENRY CLAY.

Calved in 1847. Bred by Stephen Atwood, Watertown, Ct.; sold to W. R. Sanford, Orwell, Vt. By Bloomfield 310. Dam bred by H. N. Washbon, Morris, Otsego Co., N. Y., and descended from the stock procured of George Patterson, of Maryland.

669 HENRY CLAY. 547

Calved March 22d, 1872. Bred by J. M. & M. W. Westfall, Rochester, Minn. By Osceola 926. Dam Fanny Kimball 1250 by Monitor 881, 2d dam Fanny Fern 1247 by Megunticook 116, 3d dam Lady Kate 3d 1750 by Quartly 157, 4th dam Lady Kate 1748 by Dibble 46, 5th dam Lady 1694 by Dibble 46, 6th dam by Rover 1074, 7th dam by King 765, 8th dam bought in 1835 by L. F. Allen, Black Rock, N. Y., of James G. King, Long Island, N. Y., and descended from the Rufus King importation of 1819.

669½ HENRY CLAY.

(See Buckeye 352.)

670 HERCULES. 41 C.

Calved January, 1852. Bred by W. H. Lock, Yarmouth, Ontario, Canada; sold to Robert Ferrie & Co., Doon, Waterloo Co., Canada. By Frank Merson 79. Dam Cherry 53, imported.

671 HERO. 67 C.

Calved May 29th, 1859. Bred by R. Coates, Oakville, Halton Co., Canada. By Rory O'Moore 1071. Dam Maria 1941 by Frederick Jerome 580, 2d dam Duchess of Kent 1035 by Dibble 46, 3d dam Cleopatra 851 by Holkham 688, 4th dam Devon 979 by Holkham 89, 5th dam Duchess 112, imported.

672 HERO (Young). 428 C.

Calved February 15th, 1864. Bred by John Burke, Bowmansville, Durham Co., Canada. By Lord John Russell 794. Dam Harriet Lane 1402 by Buck of Devon 23, 2d dam Fancy 137, imported.

673 HERO. 901

Calved July 24th, 1872. Bred by E. H. Hyde, Stafford, Ct.; sold to Rollin Gleason, Benson, Vt. By Lion 786. Dam Hattie 1407 by Connewango 428, 2d dam Hattie 3d 1404 by Tecumseh (Young) 1166, 3d dam Hattie 1403 by Roscius 1072, 4th dam Jane 1533 by Albert 6, 5th dam Broadhorned Beauty 733 by Baltimore 263, 6th dam Beauty 506 by Exchange 542, 7th dam Beauty (Old) 505 by Holkham 686, 8th dam Fancy 1179 by Taurus 197, 9th dam Fancy 134, imported.

674 HERO. 903

Calved February 19th, 1874. Bred by J. S. Titus, Washington, Ct.; sold to Fowler Peck, Harford, Susquehanna Co., Pa.; sold April 10th, 1874, to E. T. Tiffany, Dimock, Susquehanna Co., Pa. Slaughtered January, 1879. By Bethel 299. Dam Beauty 592 by Tasso 1163, 2d dam Nellie 2110 by Prince John 3d 986, 3d dam May 2d 1985 by Bobolink 322, 4th dam Belle 610 by Champion 379, 5th dam Belinda 607 by Remus 1044, 6th dam bred by S. & L. Hurlbut, Winchester, Ct., and certified to as being a pure bred Devon cow.

675 HERO. 902

Calved May 15th, 1875. Bred by E. M. Rogers, North Cornwall, Ct.; sold to Dwight Rogers, of same place. By Gebago 595. Dam Gem 5th 1347 by Lion 786, 2d dam Gem 1343 by Kossuth 771, 3d dam Lady Jane 1739 by Bloomfield 20, 4th dam Jasper 173, imported.

676 HERO 2d. 1243

Calved August 17th, 1876. Bred by E. H. Hyde, Stafford, Ct.; sold August 26th, 1876, to John F. Hibbard, West

Woodstock, Ct. By Triton 1186. Dam Hattie 1407 by Connewango 428, 2d dam Hattie 3d 1404 by Tecumseh (Young) 1166, 3d dam Hattie 1403 by Roscius 1072, 4th dam Jane 1533 by Albert 6, 5th dam Broadhorned Beauty 733 by Baltimore 263, 6th dam Beauty 506 by Exchange 542, 7th dam Beauty (Old) 505 by Holkham 686, 8th dam Fancy 1179 by Taurus 197, 9th dam Fancy 134, imported.

676½ HEROD (Young). 710

Calved in spring of 1853. Bred by George Patterson, Sykesville, Md.; sold June 14, 1853, to George W. Hall, Belair, Harford Co., Md. By Herod 87. Dam by Eclipse 72, 2d dam by Anchises 7, 3d dam descended from the Patterson importation of 1817.

677 HEROD 2d. 906.

Calved in spring of 1852. Bred by George Patterson, Sykesville, Md.; sold to J. N. Blakeslee, Watertown, Ct.; sold to Henry J. Strandberry, Easton, Talbot Co., Mo. By Herod 87. Dam bred by George Patterson, and descended from the Patterson importation of 1817.

677½ HEROD 3d. 243

Calved June, 1857. Bred by J. N. Blakeslee, Watertown, Ct. By Herod 2d 677. Dam Jenny Lind 1578 by Prince Albert 969, 2d dam Victoria 2660 by Juno 753, 3d dam Beauty 516 by Matchless 846, 4th dam bred by S. & L. Hurlbut, Winchester, Ct., and certified to as being a pure bred Devon cow, and descended from the stock procured of George Patterson, of Maryland.

678 HEROD.

Calved July 6th, 1867. Bred by Dr. George B. Dillard, Twyman's Store, Spottsylvania Co., Va. By Roanoke 1054. Dam Florence 1300 by Duke of Hanover 508, 2d dam Norma 2171 by Roscius 1072, 3d dam Smith 2d 2534 by Bloomfield 310, 4th dam Smith 1st 2533 by Exchange 542, 5th dam Fancy 1179 by Taurus 197, 6th dam Fancy 134, imported.

679 HESPER. 548

Calved May 22d, 1870. Bred by C. D. Bent, Columbus City, Iowa; sold September, 1872, to H. N. Orr, Cheyenne, Wyoming Territory. By Potomac 954. Dam Success 2575 by Worth 1256, 2d dam Belle of the West 652 by Megunticook 116, 3d dam Belle of Winchester 654 by Albert 6, 4th dam Lora 1862 by Albert 6, 5th dam Strawberry 2570 by Bloomfield 310, 6th dam Strawberry 6th 2569 by Bloomfield 310, 7th dam Strawberry 2568 by Exchange 542, 8th dam Strawberry 2567 by Taurus 197, 9th dam Strawberry 349, imported.

680 HIAWATHA. 47—(650)

Calved February 1st, 1856. Bred by R. Linsley, West Meriden, Ct. By Comet 34. Dam Nelly Bly 2128 by Megunticook 116, 2d dam Beauty 3d 508 by Bloomfield 310, 3d dam Beauty 506 by Exchange 542, 4th dam Beauty (Old) 505 by Holkham 686, 5th dam Fancy 1179 by Taurus 197, 6th dam Fancy 134, imported.

681 HIAWATHA. 243*a*

Calved April 4th, 1865. Bred by Payne K. Leech, Utica, Mich. By Oakland 917. Dam Lily 1820 by Prince 962, 2d dam Sappho 13th 2506 by Washington 207, 3d dam Sappho 7th 2502 by Quartly 157, 4th dam Sappho 2d 2498 by Rover 1074, 5th dam Sappho 1st 2497 by Eclipse 72, 6th dam by Anchises 7, 7th dam by Bolivar 325, 8th dam Susan 2579½ by Taurus 197, 9th dam Nancy 244, imported.

682 HIBBARD. 549

Calved April 2d, 1871. Bred by E. H. Hyde, Stafford, Ct. By Prince John 5th 987. Dam Rosa 2385 by Pemigewassett 937, 2d dam Rose Gem 2450 by Nelson 898, 3d dam Red Rose 2349 by Comet 34, 4th dam Gem 1343 by Kossuth 771, 5th dam Lady Jane 1739 by Bloomfield 20, 6th dam Jasper 173, imported.

683 HICKORY.

Calved March 12th, 1861. Bred by Stanley Griswold, Torringford, Ct.; sold November 1st, 1861, to J. P. Manning, North Franklin, Ct. Slaughtered in 1864. By Bobolink 322. Dam Lily 1811 by Front De Boeuf 586, 2d dam Hester 1st 1482 by Henry 666, 3d dam Flora 1269 by Front De Boeuf 586, 4th dam Clara 843 by George 618, 5th dam Finella 1263 by Anchises 7, 6th dam descended from the Patterson importation of 1817.

684 HIGHLAND. 244

Calved May 10th, 1866. Bred by William Mattoon, Springfield, Mass. By Major 830. Dam Beauty 520 by Earl of Leicester 519, 2d dam Beauty 519 by Bloomfield 20, 3d dam imported by the Massachusetts Society for the Promotion of Agriculture, September 18th, 1845.

685 HIGHLANDER. 550

Calved August 12th, 1870. Bred by William Mattoon, Springfield, Mass.; sold to E. H. Hyde, Stafford, Ct; sold in 1873 to J. & E. Bachelder, North Danville, Caledonia Co., Vt. By Highland 684. Dam Rose 7th 2412 by Major 830, 2d dam Rose 2d 2408 by Albert, Jr., 242, 3d dam Rose 2407 by Baltimore 264, 4th dam Fancy 1188 by Houghton 90, 5th dam Emily 125, imported.

686 HOLKHAM. 910—(215)

Calved March, 1819. Bred by William Patterson, Baltimore, Md.; sold in fall of 1819 to S. & L. Hurlbut, Winchester, Ct.; sold in 1834 to —— ——, of N. Y. Died in 1839. [See Albany Cultivator for 1845, page 321; also 3d vol. of Memoirs of Agriculture of New York State, published in 1826, page 512.] By Taurus 197. Dam Longhorn 206, imported.

687 HOLKHAM (Young).

Calved in 183–. Bred by S. & L. Hurlbut, Winchester, Ct.; sold to W. L. Cowles, Farmington, Ct. By Holkham 686.

Dam bred by S. & L. Hurlbut, Winchester, Ct., and descended from the stock procured of George Patterson, of Maryland.

688 HOLKHAM. 911—(217)
Calved in 1830. Bred by S. & L. Hurlbut, Winchester, Ct.; sold to William Garbut, Wheatland, Monroe Co., N. Y. By Holkham 686. Dam Keeper 1680, bred by S. & L. Hurlbut from their Patterson Devons.

689 HOLKHAM. 912—(216)
Calved February 15th, 1852. Bred by L. G. Morris, Fordham, N. Y.; sold in the fall of 1853 to Thomas Gould, Aurora, N. Y. By Major 820. Dam Virtue 380, imported.

690 HOLKHAM. 246
Calved May —, 1858. Bred by J. N. Blakeslee, Watertown, Ct. By Herod 2d 677. Dam Victoria 2660 by Juno 753, 2d dam Beauty 516 by Matchless 846, 3d dam bred by S. & L. Hurlbut, Winchester, Ct., and certified to as being a pure bred Devon cow.

691 HOLKHAM (Young) 382
Calved April, 1866. Bred by J. N. Blakeslee, Watertown, Ct.; sold to Sherman P. Woodward, Woodbury, Ct. By Johnny Bull 750. Dam Beauty 4th 568 by Reubens 2d 1050, 2d dam Victoria 2d 2661 by Herod 2d 677, 3d dam Victoria 2660 by Juno 753, 4th dam Beauty 516 by Matchless 846, 5th dam bred by S. & L. Hurlbut, Winchester, Ct., and certified to as being a pure bred cow, and descended from stock procured of George Patterson, of Maryland.

692 HOLLIDAY.
Calved in 186–. Bred by C. D. Bent, Iowa City, Iowa. By Mayboy 114. Dam Victoria 2d 2667 by Bloomfield 312, 2d dam Jane 1532 by Herod 87, 3d dam by Eclipse 72, 4th dam bred by George Patterson, and descended from the Patterson importation of 1817.

693 HOLLISTER. 908

Calved March 25th, 1869. Bred by Stanley Griswold, Torringford, Ct.; sold to Arthur Hollister, Washington, Ct. By Tasso 1163. Dam Hilpa 1493 by John 946, 2d dam Blossom 708 by Nero 906, 3d dam Hetty 2d 1486 by Leo 779, 4th dam Hetty 1485 by Albert, Jr., 242, 5th dam Rose 2405 by Remus 1044, 6th dam Emma 1083 by Bloomfield 310, 7th dam Rosa 2376 by Exchange 542, 8th dam Fancy 1181 by Exchange 542, 9th dam Fancy 1179 by Taurus 197, 10th dam Fancy 134, imported.

693½ HOLMES' FAZIO. 913

Calved March 20th, 1874. Bred by Joseph Holmes, Bozrahville, Ct. By Hyde's Fazio 707. Dam Fairy 11th 1140 by Nelson 898, 2d dam Fairy 4th 1135 by Comet 34, 3d dam Fairy 131, imported.

694 HOLMES' FAZIO 2d. 914

Calved March 24th, 1875. Bred by Joseph Holmes, Bozrahville, Ct. By Hyde's Fazio 707 Dam Fairy 11th 1140 by Nelson 898, 2d dam Fairy 4th 1135 by Comet 34, 3d dam Fairy 131, imported.

695 HONEST TOM. (218)

Calved March, 1839. Bred by E. P. Beck, Sheldon, Wyoming Co., N. Y. By Brandy 338. Dam Grace 1388 by Holkham 89, 2d dam Devon 979 by Holkham 89, 3d dam Duchess 112, imported.

696 HONESTY. 915

Calved October 30th, 1871. Bred by A. C. Howard, Zanesville, Ohio; sold July, 1872, to Jesse Mead, Bowlusville, Clark Co., Ohio; sold June, 1877, to L. F. Ross, Avon, Ill., sold November 14th, 1878, to W. Trowbridge, Avon, Fulton Co., Ill., to go to Kansas. By Thad. Stevens 1169. Dam Celia 777 by S. A. Douglass 1090, 2d dam Ophelia 2990 by Duke of Beaufort 484, 3d dam Rena 2361 by

Rollo 1069, 4th dam Flora 1271 by Eclipse 72, 5th dam bred by George Patterson, and descended from the Patterson importation of 1817.

697 HONOR. 553

Calved October 13th, 1868. Bred by A. C. Howard, Zanesville, Ohio; sold September 28th, 1870, to Frank Sturges, Chicago, Ill. By Marylander 841. Dam Ophelia 2990 by Duke of Beaufort 484, 2d dam Rena 2361 by Rollo 1069, 3d dam Flora 1271 by Eclipse 72, 4th dam bred by George Patterson, and descended from the Patterson importation of 1817.

698 HORICON. (439)—452 H.

Calved November 25th, 1854. Bred by C. S. Wainwright, Rhinebeck, N. Y. By Mayboy 114. Dam Nora 2163 by Megunticook 116, 2d dam Helena 171, imported.

699 HUDSON. 556

Calved March 29th, 1871. Bred by Moses Blake, Whipple, Washington Co., Ohio; sold in spring of 1877, to Buckingham & Howard, Zanesville, Ohio. Slaughtered January 1, 1880. By Jack 721. Dam Cherry 824 by Marylander 841, 2d dam Ophelia 2990 by Duke of Beaufort 484, 3d dam Rena 2361 by Rollo 1069, 4th dam Flora 1271 by Eclipse 72, 5th dam bred by George Patterson, and descended from the Patterson importation of 1817.

700 HUDSON. 1245

Calved March 8th, 1877. Bred by Chancy Atwood, Woodbury, Ct. By Sam 1095. Dam Fancy 1221 by Holkham (Young) 691, 2d dam Victoria 2d, 2661 by Herod 2d 677, 3d dam Victoria 2660 by Juno 753, 4th dam Beauty 516 by Matchless 846, 5th dam bred by S. & L. Hurlbut, Winchester, Ct., and certified to as being a pure bred Devon cow.

701 HURLBUT. 453 H.

Calved May 5th, 1850. Bred by S. & L. Hurlbut, Winchester, Ct.; sold October, 1850, to Horace M. Sessions, South

Wilbraham, Mass. By Bloomfield 310. Dam Curly 895 by Exchange 542, 2d dam Strawberry 2567 by Taurus 197, 3d dam Strawberry 349, imported.

702 HURLBUT 2d. 454 H.
Calved January 19th, 1855. Bred by H. M. Sessions, South Wilbraham, Mass.; sold to Milo J. Smith, Northampton, Mass. By Hurlbut 701. Dam Fancy 1191 by Tiffany 1172, 2d dam Fancy 1183 by Baltimore 263, 3d dam Fancy 1181 by Exchange 542, 4th dam Fancy 1179 by Taurus 197, 5th dam Fancy 134, imported.

703 HURON. 249—(652)—604 H.
Calved June 27th, 1857. Bred by E. G. Faile, West Farms, Westchester Co., N. Y.; sold November 22d, 1862, to Arthur Gilman, Lee, Mass.; sold to Walter Cole, Batavia, Genesee Co., N. Y. By Exeter 75. Dam Victoria 374, imported.

704 HURON 2d. 250—(653)
Calved March, 1860. Bred by E. G. Faile, West Farms, Westchester Co., N. Y.; sold to Truman Baker, Earlville, Madison Co., N. Y. By Huron 703. Dam Pinta 2247 by Wellington 1226, 2d dam Droophorn 1030 by Baltimore 264, 3d dam bred by George Patterson, and descended from the Patterson importation of 1817.

705 HURON CHIEF. 918
Calved August 13th, 1874. Bred by Albert H. Porter, Niagara Falls, N. Y.; sold to J. M. Bachelder, Pownal, Vt. sold to W. H. Arnold, Otego, Otsego Co., N. Y. By Lovely's Huron 4th 807. Dam Lady Elgin 4th 1723 by Lovely's Huron 4th 807, 2d dam Lady Elgin 3d 1722 by Queen Ann's Huron 1014, 3d dam Lady Elgin 1720 by Comet 34, 4th dam Helena 23d 1431 by Omer Pasha 127, 5th dam Helena 11th 1427 by Mayboy 114, 6th dam Helena 2d 1420 by Megunticook 116, 7th dam Meadow Lily 234, imported.

706 HYDE'S DUKE 3d. 919

Calved June 17th, 1875. Bred by E. H. Hyde, Stafford, Ct.; sold July 10th, 1879, to Waldo M. Healy, Dudley, Mass. By Benson 297. Dam Fairy 10th 1139 by Comet 34, 2d dam Fairy 131, imported.

707 HYDE'S FAZIO 559—(1124)

Calved May 15th, 1869. Bred by E. H. Hyde, Stafford, Ct.; sold to Joseph Holmes, Bozrahville, Ct. By Lion 786. Dam Fairy 10th, 1139 by Comet 34, 2d dam Fairy 131, imported.

708 ILLINOIS. 456 H.

Calved April 8th, 1857. Bred by R. Linsley, West Meriden, Ct. By Comet 34. Dam Nelly Bly 2d 2129 by Albert 6, 2d dam Nelly Bly 2128 by Megunticook 116, 3d dam Beauty 3d 508 by Bloomfield 310, 4th dam Beauty 506 by Exchange 542, 5th dam Beauty (Old) 505 by Holkham 686, 6th dam Fancy 1179 by Taurus 197, 7th dam Fancy 134, imported.

709 INDEPENDENCE.

Calved in 184–. Bred by George Patterson, Sykesville, Md. By Herod 87. Dam by Eclipse 72, 2d dam bred by George Patterson, and descended from the Patterson importation of 1817.

710 INDEPENDENCE. 252

Calved July 4th, 1853. Bred by E. & A. B. Battelle, Newport, Ohio. By Old Ben 920. Dam Devon (Young) 980 by Dibble 46, 2d dam Devon 979 by Holkham 89, 3d dam Duchess 112, imported.

711 INDEPENDENCE. 48

Calved July 16th, 1860. Bred by C. W. Cushing, South Hingham, Mass. By Mayboy 850. Dam Sontag 2542 by Paul Dombey 936, 2d dam Blanche 690 by Bloomfield 310, 3d dam bred by S. & L. Hurlbut Winchester, Ct., and cer-

tified to as being a pure bred cow, and descended from the stock procured of George Patterson, of Maryland.

712 INDEPENDENCE. 561

Calved July 4th, 1869. Bred by James Thompson, Philo, Champaign Co., Ills.; sold to John Lock, Philo, Champaign Co., Ills. By Lord Portman (Young) 803. Dam Rose 2431 by Forester 566, 2d dam Flower 2d 1316 by Duke of Wales 514, 3d dam Cherry 2d 799 by Frank Merson 79, 4th dam Cherry 53, imported.

713 INDEPENDENCE. 922

Calved July 4th, 1875. Bred by Joseph Holmes, Bozrahville, Ct. By Hyde's Fazio 707. Dam Fairy 9th 1138 by Comet 34, 2d dam Fairy 4th 1135 by Comet 34, 3d dam Fairy 131, imported.

714 INKERMAN. 923

Calved April 22d, 1874. Bred by Orton Drake, Utica, Mich.; sold to Mark Longstaff, Disco, Mich. By Enterprise 539. Dam Devon Beauty 985 by Genesee 615, 2d dam Minnie 2049 by Fremont 583, 3d dam Cherry 3d 794 by Chingacook 394, 4th dam Cherry 2d 793 by Duke of Devon 2d 493, 5th dam Cherry 792 by Splendid 1137, 6th dam Sophia 2545 by Dibble 46, 7th dam Victoria 2651 by Holkham 688, 8th dam Devon 979 by Holkham 89, 9th dam Duchess 112, imported.

715 IOWA. 253

Calved April 20th, 1865. Bred by C. D. Bent, Columbus City, Iowa; sold to J. E. L. Carry, Tipton, Iowa. By Holiday 692. Dam Belle of Winchester 654 by Albert 9, 2d dam Lora 1862 by Albert 6, 3d dam Strawberry 2570 by Bloomfield 310, 4th dam Strawberry 6th 2569 by Bloomfield 310, 5th dam Strawberry 2568 by Exchange 542, 6th dam Strawberry 2567 by Taurus 197, 7th dam Strawberry 349, imported.

716 IROQUOIS. 564

Calved April 1st, 1863. Bred by E. G. Faile, West Farms, Westchester Co., N. Y.; sold to C. S. Wainwright, Rhinebeck, N. Y. By Cayuga 375. Dam Rose of Baltimore 2d 2455 by Exeter 75, 2d dam Rose of Baltimore 2454 by Eclipse 72, 3d dam by Anchises 7, 4th dam by Taurus 197, 5th dam imported by Robert Patterson in 1817.

717 ISLAND CHIEF. 255

Calved January 5th, 1861. Bred by Thomas B. Buffum, Newport, R. I. By Powhattan 955. Dam Jemima 1547 by Major 820, 2d dam Gazelle 1334 by Rob Roy 1056, 3d dam Cherry 790 by Billy 19, 4th dam Beauty 11, imported.

718 JACK. 256

Calved May, 1865. Bred by E. H. Hyde, Stafford, Ct.; sold to John D. Ripley, West Granville, Mass. By Nero 907. Dam Lizzie 1846 by Kossuth 771, 2d dam Jane 1534 by Albert 6, 3d dam Topsy 1st 2607 by Bloomfield 310, 4th dam Fancy 1181 by Exchange 542, 5th dam Fancy 1179 by Taurus 197, 6th dam Fancy 134, imported.

719 JACK, JR. 567

Calved April 29th, 1871. Bred by J. D. & H. M. Ripley, West Granville, Mass. By Jack 718. Dam Maylie 2d 1997 by Lincoln 783, 2d dam Maylie 1996 by Connewango 428, 3d dam Maud 1972 by Herod 2d 677, 4th dam Darling 963 by Roscius 1072, 5th dam Beauty 7th 511 by Bloomfield 310, 6th dam Broadhorned Beauty 733 by Baltimore 263, 7th dam Beauty 506 by Exchange 542, 8th dam Beauty (Old) 505 by Holkham 686, 9th dam Fancy 1179 by Taurus 197, 10th dam Fancy 134, imported.

720 JACK. 566

Calved March 15th, 1867. Bred by Seth S. Logan, Washington, Ct. By John 745. Dam Victoria 3d 2656 by Bobolink 322, 2d dam Victoria 2d 2655 by Albert 2d 242, 3d dam Victoria 2654 by Eclipse 72, 4th dam Effie 123, imported.

721 JACK. 565

Calved November 24th, 1867. Bred by A. C. Howard, Zanesville, Ohio; sold in the spring of 1868 to Moses Blake, Whipple, Washington Co., Ohio; sold March 6th, 1874, to James Buckingham, Zanesville, Ohio; sold September, 1875, to John Bonner, Mt. Vernon, Ohio. By Marylander 841. Dam Touleta 2617 by Duke of Beaufort 484, 2d dam Flora 1272 by Rollo 1069, 3d dam Flora 1271 by Eclipse 72, 4th dam bred by George Patterson, and descended from the Patterson importation of 1817.

722 JACK BRAG, *alias* LANSING. 583½.

Calved September 24th, 1871. Bred by the Michigan Agricultural College, Lansing, Mich.; sold June 12, 1872, to H. Hutchins, Fennville, Allegan Co., Mich. Slaughtered. By Prince of Wales 149. Dam Janette 1543 by Oxford 932, 2d dam Jenny 1557 by Blucher 318, 3d dam Lily 199, imported.

723 JACK DOWNING. 459 H.

Calved May 20th, 1853. Bred by C. M. Ballard, Sheldon, Wyoming Co., N. Y.; sold to J. Ballard & Sons, Niles, Mich. By Dibble 46. Dam Julia 1640 by Splendid 1137, 2d dam Ticket 2603 by Red Jacket 1025, 3d dam Victoria 2651 by Holkham 688, 4th dam Devon 979 by Holkham 89, 5th dam Duchess 112, imported.

724 JACK DOWNING, JR. 460 H.

Calved July 1st, 1856. Bred by C. M. Ballard, Sheldon, Wyoming Co., N. Y.; sold to Thomas H. Huston, Cass Co., Mich. By Jack Downing 723. Dam Phebe 2224 by Coke 402, 2d dam Julia 1640 by Splendid 1137, 3d dam Ticket 2603 by Red Jacket 1025, 4th dam Victoria 2651 by Holkham 688, 5th dam Devon 979 by Holkham 89, 6th dam Duchess 112, imported.

725 JACKSON.

Calved in 1851. Bred by S. & L. Hurlbut, Winchester, Ct.; sold to B. E. Bowen, Mexico, Oswego Co., N. Y. By

Rover 1074. Dam Beauty 506 by Exchange 542, 2d dam Beauty (Old) 505 by Holkham 686, 3d dam Fancy 1179 by Taurus 197, 4th dam Fancy 134, imported.

726 JACKSON. 926—113 C.
Calved February 9th, 1860. Bred by Adam Ferrie, Doon, Waterloo Co., Canada; sold to John Buchanan, South Dumfries, Brant Co., Canada. By William (Young) 1234. Dam Jenny Lind 1581 by Achilles 238, 2d dam Jeanie Deans 1546 by Santa Anna 1104, 3d dam Ann Cook 460 by Sir Walter 1126, 4th dam Ellen 1073 by Red Jacket 1025, 5th dam Devon 979 by Holkham 89, 6th dam Duchess 112, imported.

727 JANITOR.
Calved August 16th, 1878. Bred by Dr. J. T. McPherson, Cambridge, Ohio; sold March, 1880, to Buckingham & Howard, Zanesville, Ohio; sold April 21, 1880, to W. F. Chermside, Dickson, Col. By Guelph Chief 640 Dam Flora 1295 by Prince of Wales 998, 2d dam Prize (Young) 2298 by Eclipse 528, 3d dam Daisy Boucher 956 by Samson 3d 1100, 4th dam Lady Boucher 1711 by Frank Merson 79, 5th dam Lily Boucher 203, imported.

728 JASPER. 568
Calved February 26th, 1871. Bred by C. S. Woodward, Woodbury, Ct.; sold October 24th, 1871, to J. S. Titus, Washington, Ct.; sold November, 1871, to S. Stevenson, Clark's Green, Penn ; sold to Mr. Jackson, Harford, Susquehanna Co., Penn. By Cinnabar 398. Dam Fanny Pedley 1251 by Weehawken 1225, 2d dam Pedley 256, imported.

729 JEFF DAVIS. 257
Calved August 19th, 1863. Bred by Allen Lambard, Augusta, Me. By Kentucky 960. Dam Helena 3d 1421 by Mayboy 114, 2d dam Brenda 722 by Megunticook 116, 3d dam Helena 171, imported.

730 JEFF DAVIS. 248 C.

Calved April, 1864. Bred by Daniel Tye, Wilmot, Waterloo Co., Canada; sold to M. Perdue, Chinguaconsy, Peel Co., Canada. By Lord Elgin 793. Dam Princess 5th 2281 by Jupiter 754, 2d dam Princess 2275 by Major 820, 3d dam Cherry 49, imported.

731 JENNIE'S CLIMAX. 928

Calved October 30th, 1872. Bred by L. R. C. Howard, Zanesville, Ohio; sold to P. F. Coulter, Newark, Ohio. By Barnemo 276. Dam Jennie Miller 1591 by S. A. Douglass 1090, 2d dam Euretta 1099 by Duke of Beaufort 484, 3d dam Rena 2361 by Rollo 1069, 4th dam Flora 1271 by Eclipse 72, 5th dam bred by George Patterson, and descended from the Patterson importation of 1817.

732 JENNY'S PRINCE. 569

Calved September 3d, 1870. Bred by the Michigan State Agricultural College, Lansing, Mich. Slaughtered January 20th, 1876. By Prince of Wales 149. Dam Jenny 1557 by Blucher 318, 2d dam Lily 199, imported.

733 JEROME. 260

Calved April, 1853. Bred by J. W. Hamlin, East Aurora, Erie Co., N. Y.; sold to S. L. Eddy, Maquoketa, Jackson Co., Iowa. By Duke of Devon (Young) 492. Dam Camilla Scott 753 by Prince Albert 967, 2d dam Victoria 2657 by Dibble 46, 3d dam Sophia 2545 by Dibble 46, 4th dam Victoria 2651 by Holkham 688, 5th dam Devon 979 by Holkham 89, 6th dam Duchess 112, imported.

734 JEROME. 259—(863)

Calved August 11th, 1865. Bred by Daniel Steinmetz, Sheaneck, Lancaster Co., Pa. By Chatsworth 30. Dam Tracy 2619 by Herod 87, 2d dam by Eclipse 72, 3d dam bred by George Patterson, and descended from the Patterson importation of 1817.

735 JERRY. 462 H.

Calved March 1st, 1857. Bred by M. F. Watkins, Hinsdale, Mass. By Gladiator 621. Dam Hester 2d 1483 by Prosser 1011, 2d dam Hester 1st 1482 by Henry 666, 3d dam Flora 1269 by Front De Boeuf 586, 4th dam Clara 843 by George 618, 5th dam Finella 1263 by Anchises 7, 6th dam descended from the Patterson importation of 1817.

736 JERRY. 49

Calved March 29th, 1859. Bred by Stanley Griswold, Torringford, Ct.; sold to Joseph M. Munson, Watertown, Ct. By Bobolink 322. Dam Bessy 671 by Robin 1055, 2d dam Rose 2405 by Remus 1044, 3d dam Emma 1083 by Bloomfield 310, 4th dam Rosa 2376 by Exchange 542, 5th dam Fancy 1181 by Exchange 542, 6th dam Fancy 1179 by Taurus 197, 7th dam Fancy 134, imported.

737 JERRY 2d. 570

Calved April 20th, 1862. Bred by Joseph M. Munson, Watertown, Conn. By Jerry 736. Dam Kate 1664 by Orphan Boy 924, 2d dam Rose 2407 by Baltimore 264, 3d dam Fancy 1188 by Houghton 90, 4th dam Emily 125, imported.

738 JIM FISK. 619 C.

Calved March 24th, 1871. Bred by R. C. McCollum, Chinguaconsy, Peel Co., Canada. By Captain Jinks 369. Dam Mazeppa 2005 by Jeff Davis 730, 2d dam Ada 4th 405 by Woodstock 1253, 3d dam Ada 402 by Jupiter 754, 4th dam Adelaide 409, which see.

739 JOCCO. 933

Calved in 1870. Bred by James A. Bill, Lyme, Conn. By Nero 2d 904. Dam Beauty 582 by Nero 903, 2d dam Phebe 2225, by Nero 903, 3d dam Jennie 1548 by Kossuth 771, 4th dam Kate 1660 by Richard 1051½, 5th dam Rowena 2479 by Henry 666, 6th dam Flora 1269 by Front

De Bouef 586, 7th dam Clara 843 by George 618, 8th dam Finella 1263 by Anchises 7, 9th dam descended from the Patterson importation of 1817.

740 JOE HOOKER. 261

Calved October 1st, 1863. Bred by Truman Baker, Earlville, Madison Co., N. Y.; sold to J. J. Johnson, North Pitcher, Chenango Co., N. Y. By Huron 2d 704. Dam Jenny Lind 1570 by Major 820, 2d dam Beauty 518 by Bloomfield 310, 3d dam Massachusetts 1962 by Exchange 542, 4th dam Fancy 1181 by Exchange 542, 5th dam Fancy 1179 by Taurus 197, 6th dam Fancy 134, imported.

741 JO ENGLISH. 571

Calved May 21st, 1871. Bred by Isaac Woodbury, Salem, N. H.; sold to George A. Wason, New Boston, N. H. By Rockingham 1064. Dam Florence 1302 by Commodore 427, 2d dam Flora 1289 by Ploughman 949, 3d dam Rosa 2382 by Ploughman 949, 4th dam Jenny Lind 1569 by Bloomfield 310, 5th dam bred by S. & L. Hurlbut, Winchester, Ct., and certified to as a pure bred cow, and descended from stock procured of George Patterson

742 JO HILTON. 572

Calved April 14th, 1869. Bred by Truman Baker, Earlville, Madison Co., N. Y.; sold to C. H. Jewell, Westville, Otsego Co., N. Y. By Frank Baker 572. Dam Alice 424 by Huron 2d 704, 2d dam Alida 430 by Empire 534, 3d dam Edith 122, imported.

743 JOHN.

Calved in 185–. Bred by S. &. L. Hurlbut, Winchester, Ct.; used or owned by Lewis A. Thrall, Torrington, Ct. B. H. Andrews, of Waterbury, Ct., and S. S. Logan, of Washington, Ct., say that John was out of one of Hurlbut's best cows, but they do not remember her name. By Albert 6. Dam bred by S. & L. Hurlbut, Winchester, Ct., and descended from the Patterson importation of 1817.

744 JOHN. 50

Calved in 1859. Bred by S. & L. Hurlbut, Winchester, Ct. By Exeter (Young) 545. Dam Jane 1533 by Albert 6, 2d dam Broadhorned Beauty 733 by Baltimore 263, 3d dam Beauty 506 by Exchange 542, 4th dam Beauty (Old) 505 by Holkham 686, 5th dam Fancy 1179 by Taurus 197, 6th dam Fancy 134, imported.

745 JOHN. 573

Calved April 12th, 1865. Bred by J. Sherman Titus, Washington, Ct. By Prince John 3d 986. Dam Pink 2240 by Bobolink 322, 2d dam Nellie 2106 by Albert 2d 242, 3d dam Fancy 1190 by Holkham (Young) 687, 4th dam Nellie 2105 by Eclipse (Cowles) 525, 5th dam Nell 2104 by Red Rover 1036, 6th dam Ellen 1075 by Eclipse 72, 7th dam Miss Brooks 2070 by Eclipse 72, 8th dam descended from the Patterson importation of 1817.

746 JOHN.

Calved in 186–. Bred by Abijah Catlin, Harwinton, Ct.; sold to Stanley Griswold, Torringford, Ct. By Watch 2d 1220. Dam Pedley 256, imported.

747 JOHN.

Calved in 1874. Bred by H. Hutchins, Fennville, Allegan Co., Mich.; sold May 13th, 1876, to C. Wilson, Allegan, Mich.; sold December 16th, 1878, to H. W. Calkins, Trowbridge, Allegan Co., Mich. By Jack Brag 722. Dam Opechee 2189 by Prince of Wales 149, 2d dam Eveleen 5th 1105 by Cayuga 375, 3d dam Eveleen 129, imported.

748 JOHN A. 641 C.

Calved June 25th, 1872. Bred by R. C. McCollum, Chinguaconsy, Peel Co., Canada; sold to D. H. & E. E. Martin, Blenheim, Oxford Co., Canada. By King Tom 768. Dam Princess 6th 2282 by Woodstock 1253, 2d dam Princess 4th 2280 by Jupiter 754, 3d dam Princess 2275 by Major 820, 4th dam Cherry 49, imported.

749 JOHN BULL. 239 C.

Calved March 20th, 1864. Bred by Herbert Spencer, Whitly, Ontario, Canada; sold to John L. Gibb, Quebec, Canada, By Prince of Wales 149. Dam Princess Royal 309, imported.

750 JOHNNY BULL. 262

Calved May, 1864. Bred by J. N. Blakeslee, Watertown, Ct. By Reubens 2d 1050. Dam Fancy 4th 1194 by Herod 2d 677, 2d dam Fancy 3d 1193 by Prince Albert 969, 3d dam Fancy 2d 1192 by Baltimore 263, 4th dam Fancy 1180 by Holkham 686, 5th dam Fancy 1179 by Taurus 197, 6th dam Fancy 134, imported.

751 JOHN RANDOLPH. 932

Calved March 11th, 1874. Bred by D. C. May, Rochelle, Ogle Co., Ills.; calved the property of L. F. Ross, Avon, Ill. By Hamilton 645. Dam Gipsy 1378 by Huron 2d 704, 2d dam Katy 1679 by Robin Hood 1055½, 3d dam Fancy 1209 by Baltimore (Young) 267, 4th dam Flora 1284 by Sir Walter Raleigh 1130, 5th dam Jenny Lind 2d 1571 by Baltimore 264, 6th dam Jenny Lind 1570 by Major 820, 7th dam Beauty 518 by Bloomfield 310, 8th dam Massachusetts 1962 by Exchange 542, 9th dam Fancy 1181 by Exchange 542, 10th dam Fancy 1179 by Taurus 197, 11th dam Fancy 134, imported.

751½ JONES' PRINCE OF WALES. 1314

Calved May 18th, 1877. Bred by Orrin Prichard, Springville, Susquehanna Co., Pa.; sold to Wm. H. Jones, South Montrose, Susquehanna Co., Pa. By Prince of Wales 12th 1002. Dam Peony 2d 2217 by Comet 420, 2d dam Peony 1st, 2216 by Bloomfield 313, 3d dam Longhorn Baltimore 1857 by Norfolk 123, 4th dam by Eclipse 72, 5th dam by Anchises 7, 6th dam descended from the Patterson importation of 1817.

752 JUNIUS. 464 H.

Calved June 22d, 1858. Bred by E. Matchem, Pittsfield, Lorain Co., Ohio. By Duke of Grafton 501. Dam Dairymaid (Young) 921 by Rover 1075, 2d dam Dairymaid 920 by Major G. 819, 3d dam Daisy 926 by Honest Tom 695, 4th dam Albright 418 by Holkham 688, 5th dam Grace (Young) 1389 by Brandy 338, 6th dam Grace 1388 by Holkham 89, 7th dam Devon 979 by Holkham 89, 8th dam Duchess 112, imported.

753 JUNO.

Calved June, 1846. Bred by S. & L. Hurlbut, Winchester, Ct.; sold to B. H. Andrews, Waterbury, Ct. By Bloomfield 310. Dam Big Teat 2d 687 by Exchange 542, 2d dam Big Teat 1st 686 by Holkham 688, 3d dam Strawberry 2567 by Taurus 197, 4th dam Strawberry 349, imported.

754 JUPITER. (350)—31 C.

Calved May 23d, 1852. Bred by L. F. Allen, Black Rock, N. Y.; sold in 1855 to Daniel Tye, Wilmot, Waterloo, Co., C. W. By Candy 25. Dam Juno 3d 1649 by Rover 1074, 2d dam Juno 1st 1647 by Holkham 688, 3d dam Lady Devon 1715 by Holkham 89, 4th dam Duchess 112, imported.

755 JUPITER. 463 H.

Calved March 30th, 1856. Bred by J. W. Collins, Sodus, N. Y.; sold to John Corp, Freetown, Courtland Co., N. Y. By Baltimore 264. Dam Roselle 2452 by Albert 240, 2d dam Victoria 2653 by Exchange 542, 3d dam Fancy 2d 1182 by Holkham 688, 4th dam Fancy 1181 by Exchange 542, 5th dam Fancy 1179 by Taurus 197, 6th dam Fancy 134, imported.

756 JUPITER. 93 C.

Calved May 21st, 1860. Bred by Richard Coates, Oakville, Halton Co., Canada. By Buck of Devon 23. Dam Maria 1941 by Frederick Jerome 580, 2d dam Duchess of Kent

1035 by Dibble 46, 3d dam Cleopatra 851 by Holkham 688, 4th dam Devon 979 by Holkham 89, 5th dam Duchess 112, imported.

757 JUPITER. 934

Calved April 17th, 1874. Bred by S. Stevenson, Clark's Green, Pa.; sold to Geo. F. Stevenson, of same place. By Jasper 728. Dam Carnelian 762 by John 745, 2d dam May 2d 1985 by Bobolink 322, 3d dam Belle 610 by Champion 379, 4th dam Belinda 607 by Remus 1044, 5th dam bred by S. & L. Hurlbut, Winchester, Ct., and certified to as being a pure bred Devon cow.

758 KARNACK. 576

Calved January 21st, 1867. Bred by C. D. Bent, Iowa City, Iowa; calved the property of W. C. Flagg, Moro, Madison Co., Ill.; sold to Dr. W. W. Henderson, Bridgeton, St. Louis Co., Mo. By Worth 1256. Dam Iowa Belle 1526 by Megunticook 116, 2d dam Belle of Winchester 654 by Albert 6, 3d dam Lora 1862 by Albert 6, 4th dam Strawberry 2570 by Bloomfield 310, 5th dam Strawberry 6th 2569 by Bloomfield 310, 6th dam Strawberry 2568 by Exchange 542, 7th dam Strawberry 2567 by Taurus 197, 8th dam Strawberry 349, imported.

759 KEMPENFELT. 719 C.

Calved September 28th, 1876. Bred by George Rudd, Puslinch, Wellington Co., Canada. By Dandy 447. Dam Lady Eliza 1725 by Hartland 655, 2d dam Maggy 1923 by Samson 6th 1101, 3d dam Daisy 940 by Prince Albert 973, 4th dam Queen 2307 by Coke 2d 403, 5th dam Crescent 3d 884 by Major 825, 6th dam Crescent (Young) 883 by Splendid 1137, 7th dam Crescent 881 by Sir Walter 1126, 8th dam Beauty 515 by Honest Tom 695, 9th dam Beauty 514 by Holkham 688, 10th dam Devon 979 by Holkham 89, 11th dam Duchess 112, imported.

760 KENTUCKY. 52

Calved May 11th, 1859. Bred by C. S. Wainwright, Rhinebeck, N. Y.; sold March 6th, 1860, to Allen Lambard, Augusta, Me. By Horicon 698. Dam Kate Kearney 187, imported.

761 KENTUCKY, JR. 577

Calved February 13th, 1870. Bred by Allen Lambard, Augusta, Me. By Kentucky 760. Dam Helena 4th 1458 by Omer Pasha 127, 2d dam Helena 3d 1421 by Mayboy 114, 3d dam Brenda 722 by Megunticook 116, 4th dam Helena 171, imported.

762 KENTUCKY 3d. 578

Calved April 22d, 1871. Bred by Allen Lambard, Augusta, Maine. By Kentucky 760. Dam Helena 4th 1458 by Omer Pasha 127, 2d dam Helena 3d 1421 by Mayboy 114, 3d dam Brenda 722 by Megunticook 116, 4th dam Helena 171, imported.

763 KEOKUK. 935

Calved September 28th, 1875. Bred by N. B. Choate, Waterloo, Iowa. By Bruce 348. Dam Daisy 949 by Duke of Devon 494, 2d dam Florence Nightingale 1309 by Duke 53, 3d dam Stately 347, imported.

764 KERNE BLY. 579

Calved August, 1866. Bred by E. H. Hyde, Stafford, Ct. By Devoni 453 Dam Nelly Bly 5th 2131 by Nelson 898, 2d dam Nelly Bly 2128 by Megunticook 116, 3d dam Beauty 3d 508 by Bloomfield 310, 4th dam Beauty 506 by Exchange 542, 5th dam Beauty (Old) 505 by Holkham 686, 6th dam Fancy 1179 by Taurus 197, 7th dam Fancy 134, imported.

765 KING. 936

Calved in 1832. Bred by James King, Long Island, N. Y. sold in 1834 to L. F. Allen, Black Rock, N. Y. By Holk-

ham 89. Dam imported by Hon. Rufus King, Jamaica, Long Island, N. Y , in 1819, from the herd of the Earl of Leicester, England.

766 KING OF THE OCEAN. 727 C.
Calved March 28th, 1877. Bred by George Rudd, Puslinch, Wellington Co., Canada. By Hartland 655. Dam Curly 2d 910 by Curly Prince of Wales (Young) 440, 2d dam Curly 909 by Samson 6th 1101, 3d dam Daisy 940 by Prince Albert 973, 4th dam Queen 2307 by Coke 2d 403, 5th dam Crescent 3d 884 by Major 825, 6th dam Crescent (Young) 883 by Splendid 1137, 7th dam Crescent 881 by Sir Walter 1126, 8th dam Beauty 515 by Honest Tom 695, 9th dam Beauty 514 by Holkham 688, 10th dam Devon 979 by Holkham 89, 11th dam Duchess 112, imported.

767 KING'S DUKE. 937
Calved January 9th, 1875. Bred by Wm. Mattoon, Springfield, Mass.; calved the property of O. B. King, Watertown, Ct.; sold in fall of 1879 to James A. Bill, Lyme, Ct. By Duke of Hampden 504. Dam Sontag 2d 2543 by Springfield 2d 1140, 2d dam Sontag 2542 by Paul Dombey 936, 3d dam Blanche 690 by Bloomfield 310, 4th dam bred by S. & L. Hurlbut, Winchester, Ct., and certified to as being a pure bred Devon cow, and descended from the stock procured of George Patterson, of Maryland.

768 KING TOM 637 C.
Calved March 21st, 1870. Bred by W. & J. Peters, London, Middlesex Co., Canada; sold to R. C. McCollum, Chinguaconsy, Peel Co., Canada. By Eclipse 528. Dam Thrifty 2598 by Frank Merson 79, 2d dam Truefit 2d 2622 by Mayboy 115, 3d dam Truefit 361, imported.

769 KING WILLIAM.
Calved December 13th, 1876. Bred by O. B. King, Watertown, Ct.; sold to Powell Bros., M. W. Oliver, and W. D.

Wetmore, of Springboro, Crawford Co., Pa. By Mattoon's Lion 849. Dam Sontag 2d 2543 by Springfield 2d 1140, 2d dam Sontag 2542 by Paul Dombey 936, 3d dam Blanche 690 by Bloomfield 310, 4th dam bred by S. & L. Hurlbut, Winchester, Ct., and certified to as being a pure bred Devon cow.

770 KIRK AYERS. 581

Calved March, 1850. Bred by S. Sturges, Duncan Falls, Muskingum Co., Ohio; sold to Kirk Ayers, Taylorsville, Muskingum Co., Ohio. By Rollo 1069. Dam Flora 1271 by Eclipse 72, 2d dam bred by George Patterson, and descended from the Patterson importation of 1817.

771 KOSSUTH. 53

Calved April 25th, 1853. Bred by E. H. Hyde, Stafford, Ct.; sold to D. B. Merrick & Co., Wilbraham, Mass. By Albert 6. Dam Fancy 1191 by Tiffany 1172, 2d dam Fancy 1183 by Baltimore 263, 3d dam Fancy 1181 by Exchange 542, 4th dam Fancy 1179 by Taurus 197, 5th dam Fancy 134, imported.

772 LADY'S LYON. 938

Calved May 25th, 1875. Bred by B. H. Andrews, Waterbury, Ct. By Neptune 901. Dam Lady 5th 1699 by Zachary Taylor 1262, 2d dam Lady 2d 1697 by Burlington 355, 3d dam Lady 1696 by Exeter (Young) 545, 4th dam Longhorn Fancy 1858 by Bloomfield 310, 5th dam Fancy 1181 by Exchange 542, 6th dam Fancy 1179 by Taurus 197, 7th dam Fancy 134, imported.

773 LAMERTINE. 1118

Calved April 1st, 1874. Bred by Joseph Holmes, Bozrahville, Ct.; sold to Hoxie Brown; used by J. D. Rogers, Norwich, Ct. By Hyde's Fazio 707. Dam Fairy 20th 1148 by Lion 786, 2d dam Fairy 11th 1140 by Nelson 898, 3d dam Fairy 4th 1135 by Comet 34, 4th dam Fairy 131, imported.

774 LANSON. 939

Calved December 1st, 1874. Bred by E. H. Hyde, Stafford, Ct. By Valdimar 1201. Dam Lizzie's Lottie 1851 by Lion 786, 2d dam Lizzie 1846 by Kossuth 771, 3d dam Jane 1534 by Albert 6, 4th dam Topsy 1st 2607 by Bloomfield 310, 5th dam Fancy 1181 by Exchange 542, 6th dam Fancy 1179 by Taurus 197, 7th dam Fancy 134, imported.

775 LEANDER.

Calved January 17th, 1877. Bred by E. H. Hyde, Stafford, Ct. By Bar-huron 274. Dam Lady 7th 1701 by Zachary Taylor 1262, 2d dam Lady 3d 1698 by Lion 786, 3d dam Lady 2d 1697 by Burlington 355, 4th dam Lady 1696 by Exeter (Young) 545, 5th dam Long Horn Fancy 1858 by Bloomfield 310, 6th dam Fancy 1181 by Exchange 542, 7th dam Fancy 1179 by Taurus 197, 8th dam Fancy 134, imported.

776 LEE.

Calved May 18th, 1875. Bred by W. H. Van Epps, jr., Dixon, Ill. Calved the property of B. F. Peck, East Bethany, Genesee Co., N. Y.; sold October 19th, 1875, to J. F. Anderson, Gaines, Orleans Co., N. Y.; sold March 29th, 1878, to W. H. Onderdonk, of same place. Slaughtered November, 1878. By Helena's Huron 9th 664, Dam Maggie 1915 by Mohawk 872, 2d dam Jenny Lind 4th 1573 by Frank Baker 572, 3d dam Jenny Lind 3d 1572 by Sir Walter Raleigh 1130, 4th dam Jenny Lind 1570 by Major 820, 5th dam Beauty 518 by Bloomfield 310, 6th dam Massachusetts 1962 by Exchange 542, 7th dam Fancy 1181 by Exchange 542, 8th dam Fancy 1179 by Taurus 197, 9th dam Fancy 134, imported.

777 LENOX.

Calved May 12th, 1878. Bred by S. Stevenson, Clark's Green, Lackawanna Co., Pa.; sold September 9th, 1878, to H. H. & H. L. Rood, Lenoxville, Susquehanna Co., Pa. By Jupiter 957. Dam Ruby 2485 by Waramaug 1214, 2d

dam May 2d 1985 by Bobolink 322, 3d dam Belle 610 by Champion 379, 4th dam Belinda 607 by Remus 1044, 5th dam bred by S. & L. Hurlbut, Winchester, Ct., and certified to as being a pure bred Devon cow.

778 LEO. 940

Calved September 2d, 1851. Bred by J. W. Collins, Sodus, N. Y.; sold September 8th, 1852, to Samuel Baker, Earlville, N. Y. By Harry 654. Dam Caroline 764 by Albert 240, 2d dam Victoria 2653 by Exchange 542, 3d dam Fancy 2d 1183 by Holkham 688, 4th dam Fancy 1181 by Exchange 542, 5th dam Fancy 1179 by Taurus 197, 6th dam Fancy 134, imported.

779 LEO.

Calved in the spring of 1856. Bred by Stanley Griswold, Torringford, Ct. Died in the fall of 1857. By Watch 1219. Dam Lily 1811 by Front De Boeuf 586, 2d dam Hester 1st 1482 by Henry 666, 3d dam Flora 1269 by Front De Boeuf 586, 4th dam Clara 843 by George 618, 5th dam Finella 1263 by Anchises 7, 6th dam descended from the Patterson importation of 1817.

780 LE ROY. 1260

Calved April 20th, 1875. Bred by B. F. Peck, East Bethany, Genesee Co., N. Y.; sold July, 1875, to W. D. McArthur, Le Roy, N. Y.; re-purchased July, 1878, by B. F. Peck. By Nemophilla's Huron 900. Dam Daisy 4th 938 by Mohawk 872, 2d dam Daisy 935 by Sir Walter Raleigh 1130, 3d dam Beauty 518 by Bloomfield 310, 4th dam Massachusetts 1962 by Exchange 542, 5th dam Fancy 1181 by Exchange 542, 6th dam Fancy 1179 by Taurus 197, 7th dam Fancy 134, imported.

781 LESLIE. 584—942

Calved July 12th, 1871. Bred by E. H. Hyde, Stafford, Ct. By Hyde's Fazio 707. Dam Lizzie's Lottie 1851 by Lion 786, 2d dam Lizzie 1846 by Kossuth 771, 3d dam Jane

1534 by Albert 6, 4th dam Topsy 1st 2607 by Bloomfield 310, 5th dam Fancy 1181 by Exchange 542, 6th dam Fancy 1179 by Taurus 197, 7th dam Fancy 134, imported.

781½ LEWELLYN. 943

Calved January 2d, 1874. Bred by Lyman Sperry, Watertown, Ct. By Holkham (Young) 691. Dam Fancy 1214 by Red Jacket 1032, 2d dam Empress 1089 by Prince Albert 969, 3d dam Fancy 2d 1192 by Baltimore 263, 4th dam Fancy 1180 by Holkham 686, 5th dam Fancy 1179 by Taurus 197, 6th dam Fancy 134, imported.

782 LINCOLN. 585

Calved May, 1863. Bred by S. & L. Hurlbut, Winchester, Ct.; sold to Harley M. Hall, East Burke, Vt. By Tecumseh (Young) 1166. Dam Lophorn 1861 by Roscius 1072, 2d dam Bobtail Beauty 717 by Bloomfield 310, 3d dam Beauty 4th 509 by Bloomfield 310, 4th dam Beauty 506 by Exchange 542, 5th dam Beauty (Old) 505 by Holkham 686, 6th dam Fancy 1179 by Taurus 197, 7th dam Fancy 134, imported.

783 LINCOLN. 586

Calved in the spring of 1864. Bred by S & L. Hurlbut, Winchester, Ct.; sold to John D. Ripley, West Granville, Mass. By Connewango 428. Dam Kate 1661 by Roscius 1072, 2d dam Beauty 3d 508 by Bloomfield 310, 3d dam Beauty 506 by Exchange 542, 4th dam Beauty (Old) 505 by Holkham 686, 5th dam Fancy 1179 by Taurus 197, 6th dam Fancy 134, imported.

784 LINN. 264

Calved September 25th, 1863. Bred by R. H. Wilson, Lexington, Lafayette Co., Mo. By Stephen 1150. Dam Lady Brown 1713 by Marion 835, 2d dam by Herod 87, 3d dam by Anchises 7, 4th dam bred by George Patterson, and descended from the Patterson importation of 1817.

785 LINSLEY. 587

Calved April 30th, 1871. Bred by H. M. Sessions, South Wilbraham, Mass.; sold to R. H. Wilson, Lexington, Lafayette Co., Mo. By New England 911. Dam Nelly Bly 4th 2130 by Comet 34, 2d Dam Nelly Bly 2128 by Megunticook 116, 3d dam Beauty 3d 508 by Bloomfield 310, 4th dam Beauty 506 by Exchange 542, 5th dam Beauty (Old) 505 by Holkham 686, 6th dam Fancy 1179 by Taurus 197, 7th dam Fancy 134, imported.

786 LION. 265—588—(1144)

Calved July 2d, 1863. Bred by B. H. Andrews, Waterbury, Ct.; sold in 1866 to E. H. Hyde, Stafford, Ct.; sold in 1872 to Wm. Mattoon, Springfield, Mass.; sold October 21st, 1875, to V. Perkins, ————, ———. By Brandywine 339. Dam Gipsy 3d 1375 by Reuben 1047, 2d dam Gipsy Maid 1384 by Baron 11, 3d dam Pretty Maid 294, imported.

787 LION. 946—399 C.

Calved January 4th, 1868. Bred by Nathan Choate, Port Hope, Durham Co., Canada. By Earl Russell 522. Dam Princess 2285 by Duke of Devonshire 496, 2d dam Jenny Lind (Young) 178, imported.

788 LITCHFIELD. 472 H.

Calved July 15th, 1856. Bred by L. H. Colby, Groton, Tompkins Co , N. Y. By Valiant 1203. Dam Beauty 506 by Exchange 542, 2d dam Beauty (Old) 505 by Holkham 686, 3d dam Fancy 1179 by Taurus 197, 4th dam Fancy 134, imported.

789 LITCHFIELD. 947

Calved June 17th, 1873. Bred by Stanley Griswold, Torringford, Ct.; sold to E. W Davis, Oneida, N. Y.; sold to Truman Baker, Earlville, Madison Co., N. Y.; sold October 18th, 1878, to Orrin Prichard, Springville, Susquehanna Co., Pa. By Grant 638. Dam Esma 1095 by Tasso 1163, 2d dam Eva 1103 by Bloomfield 313, 3d dam Jenny 1560 by

Nelson 898, 4th dam Clara 845 by Henry 666, 5th dam Flora 1269 by Front De Bouef 586, 6th dam Clara 843 by George 618, 7th dam Finella 1263 by Anchises 7, 8th dam descended from the Patterson importation of 1817.

790 LOCOMOTIVE. 589

Calved September 15th, 1871. Bred by Luther Rawson, Oak Creek, Milwaukee Co., Wis.; calved the property of John J. Ross, Mineral Point, Iowa Co., Wis.; sold September 9th, 1875, to William T. Smith, Elkhorn, Walworth Co., Wis. By Carter 371. Dam Blanche 692 by Prince Albert 974, 2d dam Maggie 1914 by Plowboy 950, 3d dam May 1984 by Mayboy 114, 4th dam Octavia 2183 by Bloomfield 312, 5th dam Josephine 1619 by Anchises 7, 6th dam bred by George Patterson, and descended from the Patterson importation of 1817.

791 LOGAN. 267

Calved October 28th, 1867. Bred by E. H. Hyde, Stafford, Ct. By Devoni 453. Dam Lulu 1900 by Kossuth 771, 2d dam Lady Jane 1739 by Bloomfield 20, 3d dam Jasper 173, imported.

792 LOGAN, JR. 268—(868)

Calved in 1863. Bred by George Patterson, Sykesville, Md.; sold to Daniel Steinmetz, Sheaneck, Lancaster, Co., Penn. By Dick Taylor 47. Dam by Norfolk 123, 2d dam by Herod 87, 3d dam by Eclipse 72, 4th dam by Anchises 7, 5th dam bred by George Patterson, and descended from the Patterson importation of 1817.

793 LORD ELGIN. 590—156 C.

Calved April 6th, 1860. Bred by C. Courtice, Darlington, Durham Co., Ontario, Canada; sold to Daniel Tye, Wilmot, Waterloo Co., Ontario, Canada. By Duke of Devonshire 496. Dam Beauty 20, imported.

794 LORD JOHN RUSSELL. 592—106 C.
Calved in spring of 1855. Bred by W. H. Lock, Yarmouth, Elgin Co., Canada; sold to John Davey, Clark, Durham Co., Canada. By Frank Merson 79. Dam one of the cows imported by Mr. Lock.

795 LORD JOHN RUSSELL (Young). 439 C.
Calved in 186–. Bred by R. Allen, Bowmansville, Durham Co., Canada. By Lord John Russell 794. Dam Queen 2306 by Buck of Devon 23, 2d dam Stately 347, imported.

796 LORD LEICESTER. 621 C.
Calved March 26th, 1869. Bred by W. & J. Peters, London, Middlesex Co., Canada; sold to A. H. West, Sandwich, Essex Co, Canada. By Eclipse 528. Dam Thrifty 2598 by Frank Merson 79, 2d dam Truefit 2d 2623 by Mayboy 115, 3d dam Truefit 361, imported.

797 LORD LOVELL. 1266
Calved April 2d, 1877. Bred by A. F. Bronson, Vernon, Oneida Co., N. Y.; sold to Stanley Griswold, Torringford, Ct.; sold December, 1879, to A. O. Thurston, San Domingo, West Indies. By Doctor 462. Dam Cherry 3d 813 by Mohawk 872, 2d dam Cherry 811 by Baltimore (Young) 267, 3d dam Flora 1284 by Sir Walter Raleigh 1130, 4th dam Jenny Lind 2d 1571 by Baltimore 264, 5th dam Jenny Lind 1570 by Major 820, 6th dam Beauty 518 by Bloomfield 310, 7th dam Massachusetts 1962 by Exchange 542, 8th dam Fancy 1181 by Exchange 542, 9th dam Fancy 1179 by Taurus 197, 10th dam Fancy 134, imported.

798 LORD MONOGHAN. 423 C.
Calved March 3d, 1868. Bred by W. & L. Courtice, Darlington, Durham Co., Canada. By Duke of Darlington 490. Dam Annie May 469 by Prince Alfred 979, 2d dam Gaiety 1324 by Duke of Devonshire 496, 3d dam Graceful 163, imported.

799 LORD NELSON. 324 C.
Calved April 7th, 1866. Bred by Thomas Guy, Oshawa, Ontario, Canada. By Earl Russell 522. Dam Maud 1973 by Duke of Darlington 490, 2d dam Jenny Lind 177, imported.

800 LORD NELSON. 949½—685 C.
Calved May 24th, 1875. Bred by George Rudd, Puslinch, Wellington Co., Canada; sold to Truman Baker, Earlville, Madison Co., N. Y. By Hartland 655. Dam Beauty 570 by Jackson 726, 2d dam Fanny 1234 by Coke 2d 403, 3d dam Silvy 3d 2523 by Major 825, 4th dam Silvy 2d 2522 by Splendid 1137, 5th dam Silvy 2521 by Sir Walter 1126, 6th dam Slickey 2527 by Holkham 688, 7th dam Devon 979 by Holkham 89, 8th dam Duchess 112, imported.

801 LORD NELSON 2d. 1267
Calved March 20th, 1877. Bred by Truman Baker, Earlville, Madison Co., N. Y.; sold to A. F. Bronson, Vernon, Oneida Co., N. Y. By Lord Nelson 800. Dam Edith 1047 by Chenango 390, 2d dam Alida 430 by Empire 534, 3d dam Edith 122, imported.

802 LORD PORTMAN. 249 C.
Calved May 4th, 1865. Bred by John Pincombe, London, Middlesex Co., Canada; sold to George G. Mann, Bowmansville, Durham Co., Canada. By Prince of Wales 149. Dam Picture Quartly 2232 by Sir Luton 172, 2d dam Dairymaid 922 by Frank Merson 79, 3d dam Curly 77, imported.

803 LORD PORTMAN (Young.) 711—250 C.
Calved June 3d, 1865. Bred by John Pincombe, London, Middlesex Co., Ontario, Canada; sold to Clark & Thompson, Philo, Champaign Co., Ill. By Prince of Wales 149. Dam Thompson Tye 2596 by Forester (Young) 565, 2d dam Sophia 2546 by Prince Albert 967, 3d dam Princess 2275 by Major 820, 4th dam Cherry 49, imported.

804 LORD PORTMAN (Young) 2d. 712

Calved April 11th, 1868. Bred by Clark & Thompson, Philo, Champaign Co., Ill.; sold to Thomas Bidwell, O'Plain, Lake Co., Ill. By Lord Portman (Young) 803. Dam Cherry 807 by Prince of Wales 149, 2d dam Cherry 806 by Samson 3d 1100, 3d dam Curly 897 by Frank Merson 79, 4th dam Curly 77, imported.

805 LORD SYDENHAM. 653 C.

Calved January 13th, 1865. Bred by Thomas Guy, Oshawa, Ontario, Canada. By Garibaldi 592. Dam Maud 1973 by Duke of Darlington 490, 2d dam Jenny Lind 177, imported.

806 LOVELY'S HURON 3d. 591.

Calved February 17th, 1869. Bred by Walter Cole, Batavia, Genesee Co., N. Y.; sold to Horace Capron, Robin's Nest, Peoria Co., Ill.; sold September, 1874, to A. C. Howard, Zanesville, Ohio; slaughtered in winter of 1876. By Queen Ann's Huron 1014. Dam Lovely 18th, 1875 by Exeter (Young) 546, 2d dam Lovely 3d 1869 by Washington 207, 3d dam Lovely 213, imported.

807 LOVELY'S HURON 4th. 952

Calved March, 1868. Bred by Walter Cole, Batavia, Genesee Co., N. Y.; sold September, 1870, to A. H. Porter, Niagara Falls, N. Y. Repurchased in 1874. Slaughtered in 1877. By Queen Ann's Huron 1014. Dam Lovely 18th 1875 by Exeter (Young) 546, 2d dam Lovely 3d 1869 by Washington 207, 3d dam Lovely 213, imported.

808 LUCY'S ARROWHEAD.

Calved March 20th, 1875. Bred by Payne K. Leech, Utica, Mich.; sold February 22d, 1877, to A. J. Burrows, Troy, Oakland Co., Mich.; sold December 27, 1877, to a drover. By Arrowhead 255. Dam Lucy 1894 by Megunticook 858, 2d dam Laura 1787 by Oakland 917, 3d dam Sappho 13th 2506, by Washington 207, 4th dam Sappho 7th 2502 by

Quartly 157, 5th dam Sappho 2d 2498 by Rover 1074, 6th dam Sappho 1st 2497 by Eclipse 72, 7th dam by Anchises 7, 8th dam by Bolivar 325, 9th dam Susan 2579½ by Taurus 197, 10th dam Nancy 244, imported.

809 MAC. 1270.

Calved March, 1876. Bred by Stanley Griswold, Torringford, Ct.; sold August, 1877, to Mr. Taylor, Wolcottville, Ct. Castrated. By Grant 638. Dam Beet 606 by Cudjo 436, 2d dam Ann 458 by Bloomfield 313, 3d dam Blossom 708 by Nero 906, 4th dam Hetty 2d 1486 by Leo 779, 5th dam Hetty 1485 by Albert, Jr., 242, 6th dam Rose 2405 by Remus 1044, 7th dam Emma 1083 by Bloomfield 310, 8th dam Rosa 2376 by Exchange 542, 9th dam Fancy 1181 by Exchange 542, 10th dam Fancy 1179 by Taurus 197, 11th dam Fancy 134, imported.

810 MACOMB.

Calved March 10th, 1876. Bred by Payne K. Leech, Utica, Mich. By Arrowhead 255. Dam Nancy 2093 by Hiawatha 681, 2d dam Lucy 1894 by Megunticook 858, 3d dam Laura 1787 by Oakland 917, 4th dam Sappho 13th 2506 by Washington 207, 5th dam Sappho 7th 2502 by Quartly 157, 6th dam Sappho 2d 2498 by Rover 1074, 7th dam Sappho 1st 2497 by Eclipse 72, 8th dam by Anchises 7, 9th dam by Bolivar 325, 10th dam Susan 2579½ by Taurus 197, 11th dam Nancy 244, imported.

811 MADISON. 272

Calved March 12th, 1867. Bred by Truman Baker, Earlville, Madison Co., N. Y.; sold to D. C. May, Rochelle, Ogle Co., Ill. By Frank Baker 572. Dam Lady Hilton 1736 by Sachem 1089, 2d dam Alida 430 by Empire 534, 3d dam Edith 122, imported.

812 MADISON. 956

Calved April, 1872. Bred by Truman Baker, Earlville, Madison Co., N. Y.; sold to Russell Smith, Upper Lisle,

Broome Co., N. Y. By Mohawk 872. Dam Fancy 1209 by Baltimore (Young) 267, 2d dam Flora 1284 by Sir Walter Raleigh 1130, 3d dam Jenny Lind 2d 1571 by Baltimore 264, 4th dam Jenny Lind 1570 by Major 820, 5th dam Beauty 518 by Bloomfield 310, 6th dam Massachusetts 1962 by Exchange 542, 7th dam Fancy 1181 by Exchange 542, 8th dam Fancy 1179 by Taurus 197, 9th dam Fancy 134, imported.

813 MADISON.

Calved April 25th, 1876. Bred by Truman Baker, Earlville, Madison Co., N. Y.; sold to Elmer A. Georgia, North Franklin, Delaware Co., N. Y. By Genesee 2d 616. Dam Cherry 811 by Baltimore (Young) 267, 2d dam Flora 1284 by Sir Walter Raleigh 1130, 3d dam Jenny Lind 2d 1571 by Baltimore 264, 4th dam Jenny Lind 1570 by Major 820, 5th dam Beauty 518 by Bloomfield 310, 6th dam Massachusetts 1962 by Exchange 542, 7th dam Fancy 1181 by Exchange 542, 8th dam Fancy 1179 by Taurus 197, 9th dam Fancy 134, imported.

814 MADISON CHIEF. 957

Calved January 20th, 1871. Bred by Truman Baker, Earlville, Madison Co., N. Y ; sold March 1st, 1871, to D. P. Chapman, Unadilla, Otsego Co., N. Y.; sold to David Wait of same place. By Mohawk 872. Dam Blossom 2d 707 by Huron 2d 704, 2d dam Blossom 706 by Sir Walter Raleigh 1130, 3d dam Jenny Lind 1570 by Major 820, 4th dam Beauty 518 by Bloomfield 310, 5th dam Massachusetts 1962 by Exchange 542, 6th dam Fancy 1181 by Exchange 542, 7th dam Fancy 1179 by Taurus 197, 8th dam Fancy 134, imported.

815 MADOCKAWANDA. (671)

Calved May 23d, 1861. Bred by J. F. Anderson, South Windham, Me. By Paris 935. Dam Devonia 987 by Herod 87, 2d dam by Eclipse 72, 3d dam by Anchises 7, 4th dam by Taurus 197, 5th dam imported by Robert Patterson in 1817.

816 MAGOG. 959

Calved January 2d, 1876. Bred by Ward Parker, Merrimac, N. H.; sold in 1876 to Charles W. Hill, North Sandwich, N. H.; sold September 21st, 1877, to R. L. Coe, Center Harbor, N. H. Slaughtered in winter of 1878–'9. By Forester 2d 568. Dam Rose 2d 2397 by Minstrel 867, 2d dam Rose (Old) 2394 by Bloomfield 310, 3d dam Rose (Old's) Dam 2393 by Baltimore 263, 4th dam Jessica's Dam 1595 by Anchises 7, 5th dam imported by George Patterson, with Anchises, in 1837.

817 MAHASKA.

Calved May 17th, 1876. Bred by E. H. Hyde, Stafford, Ct. Sold May 17th, 1879, to Joseph Holmes, Bozrahville, Ct. By Benson 297. Dam Minta 2063 by Megunticook 858, 2d dam Pansy 2199, by Stafford 2d 1143, 3d dam Beauty 536 by Albert 6, 4th dam Lady Jane 1739 by Bloomfield 20, 5th dam Jasper 173, imported.

818 MAJESTIC'S MAJOR. 1272

Calved March 10th, 1877. Bred by Edwin House, Waitsfield, Washington Co., Vt.; sold to L. Hooker, of same place. By Major 831. Dam Majestic 2d 1927 by Comet 34, 2d dam Majestic 218, imported.

819 MAJOR G.

Calved in 1841. Bred by E. P. Beck, Sheldon, Wyoming Co., N. Y. This bull was used by Wm. Garbut in 1847 and 1848. By Dibble 46. Dam Victoria 2651 by Holkham 688, 2d dam Devon 979 by Holkham 89, 3d dam Duchess 112, imported.

820 MAJOR. (237)

Calved in 1842. Bred by R. C. Gapper, Richmond Hill, York Co., Ontario, Canada; sold September 13th, 1849, to R. H. Van Rensselaer, Morris, Otsego Co., N. Y.; sold September, 1850, to L. G. Morris, Fordham, Westchester Co., N. Y. Died in 1852. By Billy 19. Dam Beauty 11, imported.

821 MAJOR. 18 C.

Calved May, 1848. Bred by E. P. Beck, Sheldon, Wyoming Co., N. Y.; sold October, 1848, to W. R. Booth, Rochester, N. Y.; sold in 1856 to G. S. Burrill, Cromake, Northumberland Co., Canada; sold to Nathan Choate, Hope, Durham Co., Canada. By Santa Anna 1104. Dam Moll 2078 by Honest Tom 695, 2d dam Crescent 880 by Holkham 688, 3d dam Devon 979 by Holkham 89, 4th dam Duchess 112, imported.

822 MAJOR (Cowles). 541 C.

Calved in 1849. Bred by Wm. L. Cowles, Farmington, Ct.; sold in September, 1850, to Arden Woodruff, Sheldon, Wyoming Co , N. Y. By Eclipse (Cowles) 525. Dam Croton Nance 887 by Matchless 846, 2d dam bred by S. & L. Hurlbut, Winchester, Ct.

823 MAJOR (Collins).

Calved about 1850. Bred by H. N. Washbon, Morris, Otsego Co., N. Y. Used in 1853 by J. W. Collins, Sodus, Wayne Co., N. Y. By Baltimore (Young) 265. Dam, bred by George Patterson and sold to H. N. Washbon, by Anchises 7.

824 MAJOR (Woodruff). 129 C.

Calved November, 1851. Bred by Arden Woodruff, Sheldon, Wyoming Co., N. Y. By Major (Cowles) 822. Dam Venus 2642 by Anchises 7, 2d dam descended from the Patterson importation of 1817.

825 MAJOR. (240)

Calved May 1st, 1853. Bred by E. P. Beck, Sheldon, Wyoming Co., N. Y.; sold to Beck & Garbut, of the same place. By Dibble 46. Dam Crescent 880 by Holkham 688, 2d dam Devon 979 by Holkham 89, 3d dam Duchess 112, imported.

826 MAJOR. 476 H.

Calved May 10th, 1855. Bred by C. M. Ballard, Sheldon, Wyoming Co., N. Y.; sold to J. Ballard & Sons, Niles,

Mich. By Coke 402. Dam Julia 1640 by Splendid 1137, 2d dam Ticket 2603 by Red Jacket 1025, 3d dam Victoria 2651 by Holkham 688, 4th dam Devon 979 by Holkham 89, 5th dam Duchess 112, imported.

827 MAJOR (Young). 384

Calved March 3d, 1864. Bred by M. M. & O. W. Ballard, Niles, Mich.; sold to Friedly & Freed, Ada, Hardin Co., Ohio. By Major 826. Dam Mayflower 1991 by Coke 402, 2d dam Rosa 2380 by Dibble 46, 3d dam Beauty 524 by Santa Anna 1104, 4th dam Victoria 2651 by Holkham 688, 5th dam Devon 979 by Holkham 89, 6th dam Duchess 112, imported.

828 MAJOR. 478 H.

Calved February 10th, 1859. Bred by M. F. Watkins, Hinsdale, Mass. By Winchester 1244. Dam Hester 2d 1483 by Prosser 1011, 2d dam Hester 1st 1482 by Henry 666, 3d dam Flora 1269 by Front De Boeuf 586, 4th dam Clara 843 by George 618, 5th dam Finella 1263 by Anchises 7, 6th dam descended from the Patterson importation of 1817.

829 MAJOR. 960

Calved in 185–. Bred by John Allen, Coldwater, Mich. By Duke of Devon 2d 493. Dam Duchess 1034 by Duke of Devon 2d 493, 2d dam Sophia 2547 by Red Rover 1037, 3d dam Camilla Scott 753 by Prince Albert 967, 4th dam Victoria 2657 by Dibble 46, 5th dam Sophia 2545 by Dibble 46, 6th dam Victoria 2651 by Holkham 688, 7th dam Devon 979 by Holkham 89, 8th dam Duchess 112, imported.

830 MAJOR. 275—(1156)

Calved March, 1864. Bred by S. & L. Hurlbut, Winchester, Ct.; sold to Wm. Mattoon, Springfield, Mass. By Connewango 428. Dam Spot 2556 by Albert 6, 2d dam Beauty 3d 508 by Bloomfield 310, 3d dam Beauty 506 by Exchange 542, 4th dam Beauty (Old) 505 by Holkham 686, 5th dam Fancy 1179 by Taurus 197, 6th dam Fancy 134, imported.

831 MAJOR. 962

Calved April 28th, 1874. Bred by Rollin Gleason, Benson, Vt.; sold to Edwin House, Waitsfield, Vt.; sold to W. N. Warthly, East Corinth, Vt. By Hero 673. Dam Gebele 1341 by Comet (Young) 415, 2d dam Gem 1343 by Kossuth 771, 3d dam Lady Jane 1739 by Bloomfield 20, 4th dam Jasper 173, imported.

832 MANHATTAN. 276

Calved April 8th, 1863. Bred by E. G. Faile, West Farms, Westchester Co., N. Y.; sold to P. M. Auger, Middletown, Ct. By Huron 703. Dam Eveleen 129, imported.

833 MANITOWOC. 600

Calved May 10th, 1871. Bred by E. H. Hyde, Stafford, Ct.; sold in spring of 1872 to Egbert M. Rogers, North Cornwall, Ct.; sold in fall of 1875 to F. J. Ham, Clinton Hollow, Duchess Co., N. Y. By Jack 720. Dam Minta 2064 by Sam 2d 1094, 2d dam Pansy 2199 by Stafford 2d 1143, 3d dam Beauty 536 by Albert 6, 4th dam Lady Jane 1739 by Bloomfield 20, 5th dam Jasper 173, imported.

834 MARCUS.

Calved August 1st, 1876. Bred by E. H. Hyde, Stafford, Ct. By Lanson 774. Dam Medora 2009 by Pemigewasset 937, 2d dam Majestic 4th 1929 by Devoni 453, 3d dam Majestic 2d 1927 by Comet 34, 4th dam Majestic 218, imported.

835 MARION. 485 H.

Calved in 185–. Bred by George Patterson, Sykesville, Md.; sold to R. H. Wilson, Booneville, Cooper Co., Mo. By Norfolk 123. Dam by Herod 87, 2d dam by Eclipse 72, 3d dam by Anchises 7, 4th dam bred by George Patterson, and descended from the Patterson importation of 1817.

836 MARION. 277 *a.*

Calved April 21st, 1863. Bred by Wm. Simpson, jr., New Hudson, Allegheny Co., N. Y. By Allegheny 249. Dam

Pawnee 2210 by Exeter 75, 2d dam Droophorn 1030 by Baltimore 264, 3d dam bred by George Patterson, and descended from the Patterson importation of 1817.

837 MARK ANTHONY.

Calved in 184–. Bred by E. P. Beck, Sheldon, Wyoming Co., N. Y.; sold to Mr. Brown, Eldridge, Onondaga Co., N. Y. By Sir Walter 1126. Dam Lily 1806 by Red Jacket 1025, 2d dam Devon 979 by Holkham 89, 3d dam Duchess 112, imported.

838 MARMION. 483 H.

Calved May 23d, 1848. Bred by the Massachusetts Society for the Promotion of Agriculture. Used or owned by B. V. French, Braintree, Mass. By Bloomfield 20. Dam Honeymoon 172, imported.

839 MARQUIS. (672)

Calved June 25th, 1859. Bred by J. Howard McHenry, Pikesville, Baltimore Co., Md.; sold to Wm. J. Albert, Baltimore, Md. By Red Rose 160. Dam Heiress 169, imported.

840 MARS. (454)

Calved March 17th, 1856. Bred by J. Howard McHenry, Pikesville, Baltimore Co., Md. By Red Rose 160. Dam Rose of Lancaster 323, imported.

841 MARYLANDER. 278

Calved July 24th, 1864. Bred by J. Howard McHenry, Pikesville, Baltimore Co., Md.; sold to A. C. Howard, Zanesville, Ohio; sold to butchers March, 1870. By Mars 840. Dam Fancy 1202 by Uncas 1194, 2d dam Queen of Hearts 314, imported.

842 MASKENOGHEE. 967

Calved February 2d, 1874. Bred by E. H. Hyde, Stafford, Ct. By Penobscot 939. Dam Majestic 2d 1927 by Comet 34, 2d dam Majestic 218, imported.

843 MASSACHUSETTS 2d. 968

Calved June 22d, 1872. Bred by William Mattoon, Springfield, Mass.; rented in 1875 to H. M. Sessions, South Wilbraham, Mass. By Springfield 1139. Dam Rose 7th 2412 by Major 830, 2d dam Rose 2d 2408 by Albert, Jr., 242, 3d dam Rose 2407 by Baltimore 264, 4th dam Fancy 1188 by Houghton 90, 5th dam Emily 125, imported.

844 MASSASOIT. 969

Calved in 1860. Bred by C. H. Williams, Coldwater, Mich. By Chingacook 394. Dam Dora 1012 by Samoset 1097, 2d dam Donna 1010 by Mayboy 114, 3d dam Nonpareil 251, imported.

845 MASTER QUARTLY. 488 H.

Calved October 21st, 1856. Bred by L. G. Morris, Fordham, N. Y.; sold to Joseph Hilton, New Scotland, Albany Co., N. Y.; sold January 20th, 1858, to J. R. Chapman, Oneida Lake, Madison Co., N. Y. By Frank Quartly 80. Dam Ruth 2489 by Major 820, 2d dam Rouge 2477 by Anchises 7, 3d dam bred by George Patterson, and descended from the Patterson importation of 1817.

846 MATCHLESS.

Calved March, 1839. Bred by Samuel Smith Gray, Reading, Ct.; calved the property of John F. Baird, Danbury, Ct.; sold to Col. E. M. White, Danbury, Ct.; sold in the fall of 1841 to B. H. Andrews, Waterbury, Ct.; sold in the fall of 1843 to J. N. Blakeslee, Watertown, Ct.; sold to Gad Lewis & Bro., Bristol, Ct.; sold to Seth Tillotson, Farmington, Ct.; sold in 1848 to F. A. Wier, Walpole, Vt. By Exchange 542. Dam bred by Samuel Smith Gray, Reading, Ct., from a pair he purchased of S. & L. Hurlbut, Winchester, Ct., which were certified to as being pure bred Devons.

846½ MATCHLESS (Young).

(See Prince Albert, 969.)

847 MATCHLESS. 61

Calved November 28th, 1860. Bred by B. H. Andrews, Waterbury, Ct.; sold to M. H. Griffin, Middletown, Ct. By Barton 282. Dam Smith 3d 2535 by Bloomfield 310, 2d dam Smith 1st 2533 by Exchange 542, 3d dam Fancy 1179 by Taurus 197, 4th dam Fancy 134, imported.

848 MATCHLESS. 279

Calved January 29th, 1862. Bred by Thomas B. Buffum, Newport, R. I. By Powhattan 955. Dam Minnie Myrtle 2058 by Washington 207, 2d dam Rose of Baltimore 2454 by Eclipse 72, 3d dam by Anchises 7, 4th dam by Taurus 197, 5th dam imported by Robert Patterson in 1817.

849 MATTOON'S LION. 971—(1164)

Calved January 3d, 1873. Bred by Wm. Mattoon, Springfield, Mass.; sold September, 1874, to O. B. King, Watertown, Ct. Poisoned in winter of 1877–'8. Killed November, 1878. By Lion 786. Dam Isabella 1530 by Major 830, 2d dam Rose 4th 2410 by Nelson 898, 3d dam Rose 2d 2408 by Albert, Jr., 242, 4th dam Rose 2407 by Baltimore 264, 5th dam Fancy 1188 by Houghton 90, 6th dam Emily 125, imported.

850 MAYBOY. 62—489 H.

Calved May 10th, 1855. Bred by S. & L. Hurlbut, Winchester, Ct.; sold to B. V. French, Braintree, Mass.; sold to Charles W. Cushing, South Hingham, Mass. By Reubens 166. Dam Beauty 8th 512 by Albert 6, 2d dam Beauty 4th 509 by Bloomfield 310, 3d dam Beauty 506 by Exchange 542, 4th dam Beauty (Old) 505 by Holkham 686, 5th dam Fancy 1179 by Taurus 197, 6th dam Fancy 134, imported.

851 MAYBOY.

Calved May 1st, 1865. Bred by Dr. George B. Dillard, Twyman's Store, Spottsylvania Co., Va. By Roanoke 1054. Dam Norma 2171 by Roscius 1072, 2d dam Smith 2d 2534

by Bloomfield 310, 3d dam Smith 1st 2533 by Exchange 542, 4th dam Fancy 1179 by Taurus 197, 5th dam Fancy 134, imported.

852 MAYBOY. 602

Calved June 15th, 1868. Bred by Luther Rawson, Oak Creek, Milwaukee Co., Wis.; sold November, 1870, to W. T. Smith, Elkhorn, Walworth Co., Wis.; sold September, 1873, to John S. Dore, Neillsville, Clark Co., Wis. By Prince Albert 974. Dam Corinne 2d 875 by Mayboy 114, 2d dam Corinne 874, by Eclipse 2d 527, 3d dam Lavinia 1796 by Herod 87, 4th dam by Eclipse 72, 5th dam by Anchises 7, 6th dam bred by George Patterson, and descended from the Patterson importation of 1817.

853 MAYBOY. 601

Calved March 12th, 1871. Bred by D. C. May, Rochelle, Ogle Co., Ill. By Madison 811. Dam Fancy 2d 1210 by Huron 2d 704, 2d dam Fancy 1209 by Baltimore (Young) 267, 3d dam Flora 1284 by Sir Walter Raleigh 1130, 4th dam Jenny Lind 2d 1571 by Baltimore 264, 5th dam Jenny Lind 1570 by Major 820, 6th dam Beauty 518 by Bloomfield 310, 7th dam Massachusetts 1962 by Exchange 542, 8th dam Fancy 1181 by Exchange 542, 9th dam Fancy 1179 by Taurus 197, 10th dam Fancy 134, imported.

854 MAYBOY 2d. 1278

Calved May 5th, 1876. Bred by W. T. Smith, Elkhorn, Walworth Co., Wis.; sold to L. F. Ross, Avon, Fulton Co., Ill.; sold to Joshua Ross, Muskogee, Indian Territory. By Gold Dust 626. Dam Dolly Varden 1007 by Mayboy 852, 2d dam Dahlia 917 by Carter 371, 3d dam Red Rose 2354 by Prince Albert 974, 4th dam Amber 2d 447 by Mayboy 114, 5th dam Amber 446 by Bloomfield 312, 6th dam Adeline 415 by Eclipse 72, 7th dam Ella 1066 by Herod 87, 8th dam by Eclipse 72, 9th dam bred by George Patterson, and descended from the Patterson importation of 1817.

855 McCLELLAN. 64

Calved May, 1860. Bred by S. & L. Hurlbut, Winchester, Ct. By Exeter (Young) 545. Dam Jane 1533 by Albert 6, 2d dam Broadhorned Beauty 733 by Baltimore 263, 3d dam Beauty 506 by Exchange 542, 4th dam Beauty (Old) 525 by Holkham 686, 5th dam Fancy 1179 by Taurus 197, 6th dam Fancy 134, imported

856 McCLELLAN 2d. 280

Calved in spring of 1863. Bred by S. & L. Hurlbut, Winchester, Ct.; sold to E. H. Hyde, Stafford, Ct. By McClellan 855. Dam Fancy 2d 1184 by Bloomfield 310, 2d dam Fancy 1181 by Exchange 542, 3d dam Fancy 1179 by Taurus 197, 4th dam Fancy 134, imported.

857 McKINSTRY.

Calved in 1849. Bred by William Stickney, Westminster, Vt.; sold October 9th, 1850, to Bela Tiffany, Southbridge, Mass.; used by E. H. Hyde, Stafford, Ct., in 1851. By William 4th 1233. Dam Jessica 1596 by Eclipse 72, 2d dam Jessica's Dam 1595 by Anchises 7, 3d dam imported by George Patterson with Anchises in 1837.

858 MEGUNTICOOK. 65

Calved June, 1860. Bred by R. Linsley, West Meriden, Ct.; sold to E. H. Hyde, Stafford, Ct.; sold December, 1865, to Ira H. Butterfield, jr., Lapeer, Mich.; sold November, 1866, to Calvin Pierce, Disco, Mich., and died his. By Hiawatha 680. Dam Minnehaha 2026 by Comet 34, 2d dam Fairy 131, imported.

859 MEGUNTICOOK 2d. 604

Calved June 5th, 1868. Bred by Ira H. Butterfield, Lapeer, Mich.; sold to Calvin Pierce, Disco, Mich. By Megunticook 858. Dam Helena 25th 1433 by Omer Pasha 127, 2d dam Helena 7th 1424 by Mayboy 114, 3d dam Helena 2d 1420 by Megunticook 116, 4th dam Meadow Lily 234, imported.

860 MERCURY. 977

Calved June 13th, 1872. Bred by S. Stevenson, Clark's Green, Pa. By Waramaug 1214. Dam Victoria Barton 2679 by Weehawken 1225, 2d dam Jessie (Young) 1599 by Watch 2d 1220, 3d dam Jessie 1598 by Reubens 166, 4th dam Lola 205, imported.

861 MERIDEN. 67

Calved March, 1859. Bred by Linsley Brothers, West Meriden, Ct.; sold to Rollin Gleason, Benson, Vt., and W. R. Sanford, Orwell, Vt. By Comet 34. Dam Fairy 131, imported.

862 MERIDEN. 66

Calved April 16th, 1859. Bred by R. Linsley, West Meriden, Ct.; sold to H. M. Sessions, South Wilbraham, Mass. By Hiawatha 680. Dam Fairy 2d 1133 by Comet 34, 2d dam Fairy 131, imported.

863 MERRIMAC. 978

Calved February 12th, 1875. Bred by Ward Parker, Merrimac, N. H.; sold to H. M. Sessions, South Wilbraham, Mass. By Forester 2d 568. Dam Rose 2d 2397 by Minstrel 867, 2d dam Rose (Old) 2394 by Bloomfield 310, 3d dam Rose (Old's) dam 2393 by Baltimore 263, 4th dam Jessica's Dam 1595 by Anchises 7, 5th dam imported by George Patterson with Anchises in 1837.

864 MESSENGER. 68

Calved August 16th, 1857. Bred by R. H. Van Rensselaer, Morris, Otsego Co., N. Y.; sold to A. W. North, East Maine, Broome Co., N. Y. By Pontiac 953. Dam Ladybird 192, imported.

865 MICKEY FREE.

Calved April, 1853. Bred by L. H. Colby, Groton, Tompkins Co., N. Y.; sold to G. S. Burrill, Cromake, Northumberland Co., Canada. By Champion 379. Dam (bred by

H. N. Washbon) by Baltimore 264, 2d dam purchased of George Patterson.

866 MINNESOTA. 284

Calved October 29th, 1863. Bred by F. Kimball, Iowa City, Iowa; sold to Dr. Isaac M. Westfall, Rochester, Minn. By Victor 1207. Dam Crinoline 886 by Megunticook 116, 2d dam Ariadne 3d 478 by Rover 1074, 3d dam Ariadne 1st 476 by Eclipse 72, 4th dam by Anchises 7, 5th dam Annette 462½ by Oliver 126, 6th dam Fancy 134, imported.

867 MINSTREL. 609—492 H.

Calved April 13th, 1856. Bred by Wm. Buckminster, Framingham, Mass.; sold to Dexter Greenwood, Hollis, N. H. By Paul Dombey 936. Dam Jenny Lind 1569 by Bloomfield 310, 2d dam bred by S. & L. Hurlbut, Winchester, Ct., and certified to as being a pure bred cow, and descended from stock procured of George Patterson, of Maryland.

868 MITTINEAGUE. 1280

Calved May 20th, 1875. Bred by E. H. Hyde, Stafford, Ct. By Sardanapalus 1106. Dam Majestic 4th 1929 by Devoni 453, 2d dam Majestic 2d 1927 by Comet 34, 3d dam Majestic 218, imported.

869 MODOC. 981

Calved August 20th, 1873. Bred by Samuel Ingels, Oskaloosa, Iowa; sold to L. F. Ross, Avon, Ill. By Prince of Wales 995. Dam Jennie Jenkins 1553 by Prince of Wales 995, 2d dam Lady Gapper 3d 1729 by Lord Elgin 793, 3d dam Lady Gapper 2d 1728 by Chingacook 394, 4th dam Lady Gapper 1st 1727 by Duke of Devon (Young) 492, 5th dam Fairy 1125 by Duke of Devon 58, 6th dam Rose 2404 by Prince Albert 967, 7th dam Cherry 785 by Billy 19, 8th dam Beauty 11, imported.

870 MODOC. 982

Calved September 19th, 1873. Bred by Isaac Woodbury, Salem, N. H. Slaughtered. By Rockland 1065. Dam Rose 2d 2436 by Rockingham 1064, 2d dam Rose 2435 by Commodore 427, 3d dam Rosa 2382 by Ploughman 949, 4th dam Jenny Lind 1569 by Bloomfield 310, 5th dam bred by S. & L. Hurlbut, Winchester, Ct., and certified to as being a pure bred Devon cow, descended from the stock procured of George Patterson, of Maryland.

871 MOHAWK. (457)

Calved August 20th, 1856. Bred by E. G. Faile, West Farms, Westchester Co., N. Y. By Exeter 75. Dam Titania 358, imported.

872 MOHAWK. 610

Calved April 15th, 1868. Bred by Truman Baker, Earlville, Madison Co., N Y. By Frank Baker 572. Dam Lady Hilton 1736 by Sachem 1089, 2d dam Alida 430 by Empire 534, 3d dam Edith 122, imported.

873 MOHEGAN. (458)

Calved October 25th, 1856. Bred by E. G. Faile, West Farms, Westchester Co., N. Y. By Tecumseh 1165. Dam Cleopatra 60, imported.

874 MOLTON. (252)

Calved May 31st, 1849. Bred by R. C. Gapper, Richmond Hill, York Co., Ontario, Canada; sold to Mr. Mowry, Greenwich, N. Y.; sold to George Vail, Troy, N. Y. By Major 820. Dam Beauty 11, imported.

875 MOLTON. (351)

Calved May 12th, 1852. Bred by L. F. Allen, Black Rock, N. Y. By Candy 25. Dam Sappho 3d 2499 by Rover 1074, 2d dam Sappho 1st 2497 by Eclipse 72, 3d dam by Anchises 7, 4th dam by Bolivar 325, 5th dam Susan 2579½ by Taurus 197, 6th dam Nancy 244, imported.

876 MOLTON. 611—90 C.

Calved in 1852. Bred by H. Bowen, Utica, N. Y.; sold September, 1852, to John Wade, P. R. Wright, and Alexander Alcorm, delegates from the Northumberland County Agricultural Society, Canada, and guaranteed by Messrs. H. Bowen, M. C. Remington, and D. H. Han to be a pure bred Devon; sold to G. S. Burrill, Cromake, Canada. By Prince 1st 960. Dam from the stock of Mr. Beck, of Wyoming Co., N. Y.

877 MONARCH. 612—543 C.—604 C.

Calved March 20th, 1868. Bred by W. Z. Peters, London, Canada; sold in 1869 to H. H. Spencer, Whitly, Canada; sold in 1870 to David Merrill, Prairie Home, Shelby Co., Ill. By Eclipse 528. Dam Thrifty 2598 by Frank Merson 79, 2d dam Truefit 2d 2622 by Mayboy 115, 3d dam Truefit 361, imported.

878 MONARCH 2d. 613

Calved February 20th, 1871. Bred by Truman Baker, Earlville, Madison Co., N. Y. By Frank Baker 572. Dam Lady Hilton 1736 by Sachem 1089, 2d dam Alida 430 by Empire 534, 3d dam Edith 122, imported.

879 MONATIQUOT. 494 H.

Calved in 185–. Bred by B. V. French, Braintree, Mass. By Marmion 838. Dam Washbon 2691 by Baltimore 264, 2d dam Broadhorn 728 by Herod 87, 3d dam by Eclipse 72, 4th dam bred by George Patterson, and descended from the Patterson importation of 1817.

880 MONITOR. 70

Calved April 18th, 1861. Bred by Stanley Griswold, Torringford, Ct; sold September 24th, 1864, to James Bunnell, Tunkhannock, Wyoming Co., Pa. By Sam 1093. Dam Belle 610 by Champion 379, 2d dam Belinda 607 by Remus 1044, 3d dam bred by S. & L. Hurlbut, Winchester, Ct., and certified to as being a pure bred Devon cow.

881 MONITOR. 69

Calved March 14th, 1862. Bred by C. D. Bent, Iowa City, Iowa. By Mayboy 114. Dam Belle of Winchester 654 by Albert 6, 2d dam Lora 1862 by Albert 6, 3d dam Strawberry 2570 by Bloomfield 310, 4th dam Strawberry 6th 2569 by Bloomfield 310, 5th dam Strawberry 2568 by Exchange 542, 6th dam Strawberry 2567 by Taurus 197, 7th dam Strawberry 349, imported.

882 MONITOR. 287

Calved May 20th, 1863. Bred by Henry St. John, Utica, Mich.; sold to Lewis Drake, Utica, Mich. By Don Pedro 468. Dam Sappho 8th 2503 by Quartly 157, 2d dam Sappho 4th 2500 by Red Rover 1037, 3d dam Sappho 2d 2498 by Rover 1074, 4th dam Sappho 1st 2497 by Eclipse 72, 5th dam by Anchises 7, 6th dam by Bolivar 325, 7th dam Susan 2579½ by Taurus 197, 8th dam Nancy 244, imported.

883 MONITOR. 615

Calved May 26th, 1867. Bred by H. M. Hall, East Burke, Vt.; sold to John B. Sanborn, East Concord, N. H. By Lincoln 782. Dam Fancy 1211 by Diamond 455, 2d dam Broadback 726 by Exchange 544, 3d dam Fancy 1199 by Albert 6, 4th dam Fancy 3d 1188 by Bloomfield 310, 5th dam Fancy 1181 by Exchange 542, 6th dam Fancy 1179 by Taurus 197, 7th dam Fancy 134, imported.

884 MONITOR. 614

Calved May, 1868. Bred by David Merrill, Prairie Home, Shelby Co., Ill. By Sumpter 1159. Dam Victoria 2674 by Sumpter 1159, 2d dam Josephine 2d 1620 by Mayboy 114, 3d dam Josephine 1619 by Anchises 7, 4th dam bred by George Patterson, and descended from the Patterson importation of 1817.

885 MONITOR. 616

Calved November 15th, 1869. Bred by E. H. Hyde, Stafford, Ct. By Kerne Bly 764. Dam Majestic 2d 1927 by Comet 34, 2d dam Majestic 218, imported.

886 MONTEZUMA. 71

Calved March 10th, 1861. Bred by John Corp, Freetown, Cortland Co., N. Y. By Jupiter 755. Dam Mayflower 1992 by Megunticook 116, 2d dam Leonora 1799 by Sweepstakes 193, 3d dam Rotch Cow 326, imported.

887 MORTON. 984

Calved March 8th, 1862. Bred by L. G. Collins, Linden, Montgomery Co., Ind.; sold to J. L. Meredith, Troy, Miami Co., Ohio; sold to J. J. Scarff, New Carlisle, Clark Co., Ohio. By Frank Quartly 578. Dam Blossom 704 by Priam 138, 2d dam Daisy 3d 930 by Herod 87, 3d dam Daisy 928 by Anchises 7, 4th dam Duchess 1031 by Holkham 89, 5th dam Duchess 112, imported.

888 MOUNTAIN RANGER. 987

Calved April 2d, 1872. Bred by John M. Weare, Seabrook, N. H.; calved the property of John B. Sanborn, East Concord, N. H.; sold March 9th, 1878, to Ward Parker, Merrimac, N. H. By Prince John 5th 987. Dam Effie 1057 by Manhattan 832, 2d dam Mary Hurlbut 2d 1958 by Hiawatha 680, 3d dam Mary Hurlbut 1957 by Comet 34, 4th dam Beauty 6th 510 by Bloomfield 310, 5th dam Beauty 506 by Exchange 542, 6th dam Beauty (Old) 505 by Holkham 686, 7th dam Fancy 1179 by Taurus 197, 8th dam Fancy 134, imported.

889 MOUNTAIN STAR. 988

Calved May, 1870. Bred by Stanley Griswold, Torringford, Ct. By Tasso 1163. Dam Alice 425 by Bloomfield 313, 2d dam Agnes 416 by Watch 2d 1220, 3d dam Victoria 2d 2655 by Albert 2d 242, 4th dam Victoria 2654 by Eclipse 72, 5th dam Effie 123, imported.

890 MOUNTAIN STAR. 1284

Calved February 1st, 1877. Bred by John B. Sanborn, East Concord, N. H. By Mountain Ranger 888. Dam Lady Webster 1782 by Forester 567, 2d dam Jessie 1607 by Dr. Kane 472, 3d dam Rose 2d 2397 by Minstrel 867, 4th dam Rose (Old) 2394 by Bloomfield 310, 5th dam Rose (Old's) Dam 2393 by Baltimore 263, 6th dam Jessica's Dam 1595 by Anchises 7, 7th dam imported by George Patterson with Anchises in 1837.

891 MURAT.

Calved September 8th, 1879. Bred by Dr. J. T. McPherson, Cambridge, Ohio; sold March, 1880, to Buckingham & Howard, Zanesville, Ohio; sold April 21, 1880, to W. F. Chermside, Dickson, Colorado. By Prince 2d 966. Dam Flora 1295 by Prince of Wales 998, 2d dam Prize (Young) 2298 by Eclipse 528, 3d dam Daisy Boucher 956 by Samson 3d 1100, 4th dam Lady Boucher 1711 by Frank Merson 79, 5th dam Lily Boucher 203, imported.

892 MUSKINGUM. 73

Calved February 22d, 1858. Bred by James Buckingham, Zanesville, Ohio; sold to E. & A. B. Battelle, Newport, Ohio. By Kirk Ayers 770. Dam Rena 2361 by Rollo 1069, 2d dam Flora 1271 by Eclipse 72, 3d dam bred by George Patterson, and descended from the Patterson importation of 1817.

893 NAMEAUG. 619

Calved April 24th, 1867. Bred by William Gorton, Waterford, Ct.; sold to E. H. Hyde, Stafford, Ct. By Woronoco 1255. Dam Hattie 1406 by Brandywine 339, 2d dam Lily 1819 by Waterbury 1221, 3d dam Silver Medal 2520 by Hannibal 650, 4th dam La Belle 1686 by Duke of York 516, 5th dam Blooming Beauty 702 by Champion 379, 6th dam Beauty 507 by Exchange (Young) 543, 7th dam Beauty 506 by Exchange 542, 8th dam Beauty (Old) 505 by Holkham 686, 9th dam Fancy 1179 by Taurus 197, 10th dam Fancy 134, imported.

894 NAPOLEON. (261)

Calved February, 1853. Bred by R. Peters, Atlanta, Ga.; sold to Col. Williams, of South Carolina. Died in 1858. By Baltimore 266. Dam Rhoda 2371 by Herod 87, 2d dam by Eclipse 72, 3d dam by Anchises 7, 4th dam bred by George Patterson, and descended from the Patterson importation of 1817.

895 NAPOLEON. 620

Calved January 1st, 1866. Bred by Joseph Hilton, New Scotland, Albany Co., N. Y. By Sachem 1089. Dam Wild Rose 2698 by Empire 534, 2d dam Moss Rose 240, imported.

896 NAPOLEON.

Calved July 25th, 1875. Bred by W. H. Arnold, Otego, Otsego Co., N. Y.; sold July 2d, 1877, to H. C. Graff, Kensington, Columbiana Co., Ohio. By Prince Albert 975. Dam Daisy 2d 942 by General Grant 602, 2d dam Daisy 941 by Exeter (Young) 546, 3d dam Tiara 2d 2601 by Washington 207, 4th dam Tiara 2600 by Tecumseh 1165, 5th dam Titania 358, imported.

897 NED SCARLET. 457 C.

Calved April 15th, 1868. Bred by Henry Perdue, Chinguaconsy, Peel Co., Canada. By Elgin 530. Dam Princess 7th 2283 by Jupiter 754, 2d dam Duchess 1033 by Prince Albert 967, 3d dam Princess 2275 by Major 820, 4th dam Cherry 49, imported.

898 NELSON. 75—(872)

Calved April, 1857. Bred by S. & L. Hurlbut, Winchester, Ct.; sold January, 1863, to E. H. Hyde, Stafford, Ct.; sold September 29th, 1865, to J. F. Anderson, South Windham, Me. By Roscius 1072. Dam Strawberry 6th 2569 by Bloomfield 310, 2d dam Strawberry 2568 by Exchange 542, 3d dam Strawberry 2567 by Taurus 197, 4th dam Strawberry 349, imported.

899 NELSON 2d. 292

Calved April 28th, 1865. Bred by E. H. Hyde, Stafford, Ct.; sold to D. M. Thom, Salem, N. H. By Nelson 898. Dam Nellie 2109 by Stafford 2d 1143, 2d dam Lady Dodge 1717 by Earl of Leicester 519, 3d dam Lady Jane 1739 by Bloomfield 20, 4th dam Jasper 173, imported.

900 NEMOPHILLA'S HURON. 621

Calved August, 1870. Bred by Walter Cole, Batavia, Genesee Co., N. Y.; sold April, 1873, to B. F. Peck, East Bethany, Genesee Co., N. Y. Slaughtered in June, 1876. By Queen Ann's Huron 1014. Dam Nemophilla 2139 by Omer Pasha 127, 2d dam Norina 2170 by Mayboy 114, 3d dam Nora 2163 by Megunticook 116, 4th dam Helena 171, imported.

901 NEPTUNE. 992

Calved July 20th, 1872. Bred by E. H. Hyde, Stafford, Ct.; sold November 11th, 1878, to Waldo M. Healy, Dudley, Mass. By Lion 786. Dam Nelly Bly 7th 2123 by Devoni 453, 2d dam Nelly Bly 5th 2131 by Nelson 898, 3d dam Nelly Bly 2128 by Megunticook 116, 4th dam Beauty 3d 508 by Bloomfield 310, 5th dam Beauty 506 by Exchange 542, 6th dam Beauty (Old) 505 by Holkham 686, 7th dam Fancy 1179 by Taurus 197, 8th dam Fancy 134, imported.

902 NERO.

Calved in 185–. Bred by H. N. Washbon, Morris, Otsego Co., N. Y.; sold to E. M Danforth, Summit, Wis. By Baltimore 264. Dam Daisy 927 by Baltimore 264, 2d dam bred by George Patterson, and descended from the Patterson importation of 1817.

903 NERO. 78

Calved April, 1855. Bred by R. B. Chamberlain, Coventry, Ct.; sold to James A. Bill, Lyme, Ct. By Kossuth 771. Dam Mary 1951 by Henry 666, 2d dam Clara 843 by George 618, 3d dam Finella 1263 by Anchises 7, 4th dam descended from the Patterson importation of 1817.

904 NERO 2d. 995

Calved in 1864. Bred by James A. Bill, Lyme, Ct. By Nero 903. Dam Kate 1660 by Richard 1051½, 2d dam Rowena 2479 by Henry 666, 3d dam Flora 1269 by Front De Boeuf 586, 4th dam Clara 843 by George 618, 5th dam Finella 1263 by Anchises 7, 6th dam descended from the Patterson importation of 1817.

905 NERO. 506 H.

Calved May 15th, 1857. Bred by Daniel G. Barker, Ripley, Ohio; sold to E. Matchem, Pittsfield, Lorain Co., Ohio. By Prince 2d 961. Dam Mayflower 1989 by Prince 1st 960, 2d dam bred by S. & L. Hurlbut, Winchester, Ct., and certified to as being a pure bred cow, and descended from the stock procured of George Patterson, of Maryland.

906 NERO. 1287

Calved May, 1858. Bred by Stanley Griswold, Torringford, Ct.; sold in 1859 to Ford & Mason, Washington, Ct.; repurchased in 1861 by Stanley Griswold; sold in 1862 to James Bunnell, Tunkhannock, Wyoming Co., Pa.; sold to Samuel Williams, Jackson Valley, Pa.; sold to Hall & Conkling, Wyoming Co., Pa.; slaughtered in 1869. By Herod 2d 677. Dam Belle 610 by Champion 379, 2d dam Belinda 607 by Remus 1044, 3d dam bred by S. & L. Hurlbut, Winchester, Ct., and certified to as being a pure bred Devon cow.

907 NERO. 79

Calved July, 1862. Bred by E. H. Hyde, Stafford, Ct. By Megunticook 858. Dam Nellie 2109 by Stafford 2d 1143, 2d dam Lady Dodge 1717 by Earl of Leicester 519, 3d dam Lady Jane 1739 by Bloomfield 20, 4th dam Jasper 173, imported.

908 NERO.

Calved April 22d, 1865. Bred by J. S. Newton, Verona, Dane Co., Wis.; sold to D. Richardson, East Middleton,

Dane Co., Wis., in spring of 1866. By Plato 947. Dam Princess 3d 2278 by Chingacook 394, 2d dam Princess 2277 by Dibble 46, 3d dam Leona 1798 by Prince Albert 967, 4th dam Columbia (Young) 865 by Red Jacket 1025, 5th dam Columbia 864 by Honest Tom 695, 6th dam Crescent 880 by Holkham 688, 7th dam Devon 979 by Holkham 89, 8th dam Duchess 112, imported.

909 NEW BRITAIN. 507 H.

Calved June, 1854 Bred by S. & L. Hurlbut, Winchester, Ct.; sold to L. S. & L. R. Wells, New Britain, Ct. By Albert 6. Dam Silky 2517 by Bloomfield 310, 2d dam Big Teat 2d 687 by Exchange 542, 3d dam Big Teat 1st 686 by Holkham 688, 4th dam Strawberry 2567 by Taurus 197, 5th dam Strawberry 349, imported.

910 NEWCASTLE. 293

Calved in 1863. Bred by Wm. Buckminster, Framingham, Mass.; sold to D. M. Thom, Salem, N. H. By Ploughman 949. Dam Mabel 1906 by Paul Dombey 936, 2d dam Juliet 1644 by Bloomfield 310, 3d dam bred by S. & L. Hurlbut, Winchester, Ct., and certified to as having descended from the stock procured of George Patterson of Maryland.

911 NEW ENGLAND. 294

Calved April 20th, 1866 Bred by E. H. Hyde, Stafford, Ct.; sold to H M. Sessions, South Wilbraham, Mass.; owned (or used for Sessions) by L. G. Collins, Newark, Mo. By Nelson 898. Dam Nelly Bly 2128 by Megunticook 116, 2d dam Beauty 3d 508 by Bloomfield 310, 3d dam Beauty 506 by Exchange 542, 4th dam Beauty (Old) 505 by Holkham 686, 5th dam Fancy 1179 by Taurus 197, 6th dam Fancy 134, imported.

912 NIMROD. 997

Calved June 17th, 1875 Bred by E. H. Hyde, Stafford, Ct.; used by John P. Gage & Son, West Woodstock, Ct., from May 19th to July 16th, 1877; sold December 4th,

1877, to Cheney Bros., South Manchester, Mass.; slaughtered in 1880. By Hyde's Fazio 707. Dam Nelly Bly 7th 2133 by Devoni 453, 2d dam Nelly Bly 5th 2131 by Nelson 898, 3d dam Nelly Bly 2128 by Megunticook 116, 4th dam Beauty 3d 508 by Bloomfield 310, 5th dam Beauty 506 by Exchange 542, 6th dam Beauty (Old) 505 by Holkham 686, 7th dam Fancy 1179 by Taurus 197, 8th dam Fancy 134, imported.

913 NORFOLK. (471)
Calved April 27th, 1847. Bred by B. V. French, Braintree, Mass.; sold to A. B. Conger, Waldberg, Rockland Co., N. Y. By Bloomfield 20. Dam Chaos 41, imported.

914 NORFOLK. 511 H.
Calved in 185–. Bred by B. V. French, Braintree, Mass. By Marmion 838. Dam Beauty 531 by Bloomfield 20, 2d dam Cypress 87, imported.

914½ NORFOLK. 81
Calved July 15th, 1862. Bred by Daniel Steinmetz, Sheaneck, Lancaster Co., Pa.; sold to S. K. Slabach, Stevens, Lancaster Co., Pa. By William Tell 1238. Dam Flora 1283 by Norfolk 123, 2d dam by Eclipse 72, 3d dam by Anchises 7, 4th dam descended from the Patterson importation of 1817.

915 NORINA'S HURON. 626
Calved March 29th, 1870. Bred by C. S. Wainwright, Rhinebeck, N. Y.; sold June 16th, 1870, to Walter Cole, Batavia, N. Y.; sold in 1872 to Mr. Lyons, East Pike, N. Y. Repurchased in 1876 by Walter Cole. Slaughtered in 1877. By Iroquois 716. Dam Norina 2170 by Mayboy 114, 2d dam Nora 2163 by Megunticook 116, 3d dam Helena 171, imported.

916 NORTH STAR. 1291
Calved May 5th, 1875. Bred by John B. Sanborn, East Concord, N. H.; sold to Ward Parker, Merrimac, N. H.

By Mountain Ranger 888. Dam Scantora 2d 2511 by Scantic 1107, 2d dam Minnie 3d 2036 by Meriden 862, 3d dam Minneola 2030 by Reubens 2d 1049, 4th dam Jane 1534 by Albert 6, 5th dam Topsy 1st 2607 by Bloomfield 310, 6th dam Fancy 1181 by Exchange 542, 7th dam Fancy 1179 by Taurus 197, 8th dam Fancy 134, imported.

917 OAKLAND. 296

Calved April, 1862. Bred by George St. John, Shelby, Mich.; sold to Payne K. Leech, Utica, Mich. By Prince 962. Dam Sappho 8th 2503 by Quartly 157, 2d dam Sappho 4th 2500 by Red Rover 1037, 3d dam Sappho 2d 2498 by Rover 1074, 4th dam Sappho 1st 2497 by Eclipse 72, 5th dam by Anchises 7, 6th dam by Bolivar 325, 7th dam Susan 2579½ by Taurus 197, 8th dam Nancy 244, imported.

918 ODIN. 627

Calved June 25th, 1870. Bred by W. C. Flagg, Moro, Madison Co., Ill. By Olaf 919. Dam Hillgerda 1492 by Red Jacket 1030, 3d dam Norna 2173 by Red Path 1034, 3d dam Maud 1966 by Albert 6, 4th dam Smith 4th 2536 by Bloomfield 310, 5th dam Smith 1st 2533 by Exchange 542, 6th dam Fancy 1179 by Taurus 197, 7th dam Fancy 134, imported.

919 OLAF. 628

Calved June 11th, 1867. Bred by W. C. Flagg, Moro, Madison Co., Ill. By Worth 1256. Dam Belle of the West 652 by Megunticook 116, 2d dam Belle of Winchester 654 by Albert 6, 3d dam Lora 1862 by Albert 6, 4th dam Strawberry 2570 by Bloomfield 310, 5th dam Strawberry 6th 2569 by Bloomfield 310, 6th dam Strawberry 2568 by Exchange 542, 7th dam Strawberry 2567 by Taurus 197, 8th dam Strawberry 349, imported.

920 OLD BEN. 999—*alias* Beck's Bull 162

Calved in 1849. Bred by Wm. Garbut, Wheatland, Monroe Co., N. Y.; sold in 1852 to E. & A. B. Battelle, New-

port, Washington Co., Ohio. By Sir Walter 1126. Dam Crescent 881 by Sir Walter 1126, 2d dam Beauty (Young) 515 by Honest Tom 695, 3d dam Beauty 514, by Holkham 688, 4th dam Devon 979 by Holkham 89, 5th dam Duchess 112, imported.

921 OLE BULL. 1000

Calved August 25th, 1871. Bred by O. L. Schreiber, Coplay, Lehigh Co., Penn. By Empire 537. Dam Laura 1793 by Dick Taylor 47, 2d dam by Chatsworth 30, 3d dam by Norfolk 123, 4th dam by Herod 87, 5th dam bred by Geo. Patterson, and descended from the Patterson importation of 1817.

922 ONEIDA CHIEF. 1293

Calved October, 1876. Bred by E. W. Davis, Oneida, N. Y.; sold when two weeks old to Stanley Griswold, Torringford, Ct. By Litchfield 789. Dam Flora 3d 1279 by Connewango 428, 2d dam Flora 2d 1278 by Roscius 1072, 3d dam Flora 1276 by Bloomfield 310, 4th dam Broadhorned Beauty 733 by Baltimore 263, 5th dam Beauty 506 by Exchange 542, 6th dam Beauty (Old) 505 by Holkham 686, 7th dam Fancy 1179 by Taurus 197, 8th dam Fancy 134, imported.

923 ORION. 1294

Calved September 9th, 1859. Bred by Hon. Horace Capron, Robin's Nest, Peoria Co., Ill ; sold to Nicholas Saum, De Kalb, De Kalb Co., Ill. By Mayboy 114. Dam Fanny Howard 1249 by Bloomfield 312, 2d dam Ella 1066 by Herod 87, 3d dam by Eclipse 72, 4th dam bred by George Patterson, and descended from the Patterson importation of 1817.

924 ORPHAN BOY. 83

Calved April 2d, 1854. Bred by William Scoville, Watertown, Ct.; sold to Joseph M. Munson, Watertown, Ct. By Reubens 166. Dam Fancy 1197 by Bloomfield 310, 2d dam

Sukey 2576 by Baltimore 263, 3d dam Beauty 506 by Exchange 542, 4th dam Beauty (Old) 505 by Holkham 686, 5th dam Fancy 1179 by Taurus 197, 6th dam Fancy 134, imported.

925 ORPHAN BOY. 1295

Calved March 18th, 1874. Bred by John Allen, Coldwater, Mich.; sold in spring of 1878 to Mr. Growner, Monroe, Mich. By Billy 301. Dam Cleopatra 853 by Major 829, 2d dam Beauty 550 by Duke of Devon 58, 3d dam Sophia 2547 by Red Rover 1037, 4th dam Camilla Scott 753 by Prince Albert 967, 5th dam Victoria 2657 by Dibble 46, 6th dam Sophia 2545 by Dibble 46, 7th dam Victoria 2651 by Holkham 688, 8th dam Devon 979 by Holkham 89, 9th dam Duchess 112, imported.

925½ OSCAR. 1305

Calved in 1856. Bred by Phelps & Cook, Wolcottville, Ct.; sold to L. A. Brown, Orange Co., N. Y.; sold to Orrin Prichard, Springville, Susquehanna Co., Pa., and died his. By Albert 2d 242. Dam Victoria 2d 2655 by Albert 2d 242, 2d dam Victoria 2654 by Eclipse 72, 3d dam Effie 123, imported.

926 OSCEOLA. 517 H.

Calved April 28th, 1858. Bred by L. F. Allen, Black Rock, N. Y.; sold to Franklin Kimball, Iowa City, Iowa; sold in 1870 to I. M. & M. W. Westfall, Oak Dale Farm, Rochester, Minn. By Washington 207. Dam Ariadne 3d 478 by Rover 1074, 2d dam Ariadne 1st 476 by Eclipse 72, 3d dam by Anchises 7, 4th dam Annette 462½ by Oliver 126, 5th dam Fancy 134, imported.

927 OTSEGO *alias* MAJOR *alias* NAPOLEON.

Calved in 1845. Bred by H. N. Washbon, Morris, Otsego Co., N. Y.; sold September, 1845, to Chauncey Atwood for Stephen Atwood, Waterbury, Ct.; sold to Clarke Nettleson, Naugatuck, Ct.; sold to Lyman Sperry, Watertown, Ct;

sold to Frederick Judson; sold to George Saxton, both of Woodbury, Ct., who butchered him. By Baltimore 264. Dam Fancy 1188 by Houghton 90, 2d dam Emily 125, imported.

928 OTSEGO. (474)
Calved November 2d, 1848. Bred by George Patterson, Sykesville, Md.; calved the property of H. N. Washbon, Morris, Otsego Co., N. Y.; sold to E. G. Faile, West Farms, Westchester Co., N. Y. By Herod 87. Dam Rose of Baltimore 2454 by Eclipse 72, 2d dam by Anchises 7, 3d dam by Taurus 197, 4th dam imported by Robert Patterson in 1817.

929 OTSEGO 1st. 303
Calved February 27th, 1865. Bred by Joseph Hilton, New Scotland, Albany Co, N. Y.; sold to J. M. Rockwell, Butternuts, Otsego Co., N. Y. By Sachem 1089 Dam Adaline 408 by Empire 534, 2d dam Edith 122, imported.

930 OTTAWA. 305—(893)
Calved April 2d, 1862. Bred by E. G. Faile, West Farms, Westchester Co., N. Y.; sold to H. M. Olmsted, Morristown, N. J. By Cayuga 375. Dam Lady Elgin 1719 by Exeter 75, 2d dam Pansy 2197 by Wellington 1226, 3d dam Amy 454 by Baltimore 264, 4th dam Rose of Baltimore 2454 by Eclipse 72, 5th dam by Anchises 7, 6th dam by Taurus 197, 7th dam imported by Robert Patterson in 1817.

931 OXFORD. 85
Calved June 25th, 1859. Bred by M. M. & O. W. Ballard, Niles, Mich. By Jack Downing 723. Dam Mayflower 1991 by Coke 402, 2d dam Rosa 2380 by Dibble 46, 3d dam Beauty 524 by Santa Anna 1104, 4th dam Victoria 2651 by Holkham 688, 5th dam Devon 979 by Holkham 89, 6th dam Duchess 112, imported.

932 OXFORD. 631
Calved February 15th, 1865. Bred by Mark Hagle, Almont, Lapeer Co., Mich.; sold to John Allen, Coldwater,

Mich. By Wallace 1212. Dam Jenny Lind 2d 1583 by General Hooker 607, 2d dam Jenny Lind 1st 1582 by The Duke 1170, 3d dam Beauty 525 by Richmond 1052. [See Beauty 525.]

933 OXFORD 2d. 1299

Calved April 16th, 1872. Bred by John Allen, Coldwater, Mich.; sold February 28th, 1877, to H. Shaw & Bro., Hicksville, Defiance Co., Ohio. By Oxford 932. Dam Jenny 2d 1558 by Oxford 932, 2d dam Jenny 1557 by Blucher 318, 3d dam Lily 199, imported.

934 OXUS. 1300

Calved March 19th, 1873. Bred by the Michigan State Agricultural College, Lansing, Mich.; sold to the Nebraska State Agricultural College, Lincoln, Neb. By Jenny's Prince 732. Dam Dew of June 989 by Prince of Wales 149, 2d dam Eveleen 5th 1105 by Cayuga 375, 3d dam Eveleen 129, imported.

935 PARIS. (685)

Calved May, 1856. Bred by Joseph Tufts, Paris, Me.; sold in 1860 to J. F. Anderson, South Windham, Me.; sold to A. C. Mitchell, Auburn, Me. By Caledonia 359. Dam Milkmaid 2020 by Winchester 1243, 2d dam Smith 3d 2535 by Bloomfield 310, 3d dam Smith 1st 2533 by Exchange 542, 4th dam Fancy 1179 by Taurus 197, 5th dam Fancy 134, imported.

936 PAUL DOMBEY. 523 H.

Calved May, 1847. Bred by S. & L. Hurlbut, Winchester, Ct ; sold to Wm. Buckminster, Framingham, Mass. By Bloomfield 310. Dam bred by S. & L. Hurlbut, Winchester, Ct., and certified to as being a pure bred cow, and descended from the stock procured of George Patterson, of Maryland.

937 PEMIGEWASSET. 634

Calved August 20th, 1866. Bred by E. H. Hyde, Stafford, Ct. By Sam 2d 1094. Dam Majestic 2d 1927 by Comet 34, 2d dam Majestic 218, imported.

938 PENNECOOK. 635

Calved September 9th, 1870. Bred by John B. Sanborn, East Concord, N. H. By General Butler 601. Dam May Queen 2003 by Lincoln 782, 2d dam Red Face 2333 by Winchester 1243, 3d dam Lady Hurlbut 1737 by Thrall 1171, 4th dam Beauty 506 by Exchange 542, 5th dam Beauty (Old) 505 by Holkham 686, 6th dam Fancy 1179 by Taurus 197, 7th dam Fancy 134, imported.

939 PENOBSCOT. 307

Calved August, 1867. Bred by E. H. Hyde, Stafford, Ct. By Devoni 453. Dam Rose Gem 2450 by Nelson 898, 2d dam Red Rose 2349 by Comet 34, 3d dam Gem 1343 by Kossuth 771, 4th dam Lady Jane 1739 by Bloomfield 20, 5th dam Jasper 173, imported.

940 PEPIN. 1302

Calved February 26th, 1877. Bred by Edwin House, Waitsfield, Vt.; sold to Rollin Gleason, Benson, Vt. By Major 831. Dam Gem 1350 by Figaro 557, 2d dam Gebele 1341 by Comet (Young) 415, 3d dam Gem 1343 by Kossuth 771, 4th dam Lady Jane 1739 by Bloomfield 20, 5th dam Jasper 173, imported.

941 PERRY. 306

Calved April 5th, 1866. Bred by A. C. Howard, Zanesville, Ohio; sold to David Ream, Somerset, Perry Co., Ohio. By Marylander 841. Dam Celia 777 by S. A. Douglass 1090, 2d dam Ophelia 2190 by Duke of Beaufort 484, 3d dam Rena 2361 by Rollo 1069, 4th dam Flora 1271 by Eclipse 72, 5th dam bred by George Patterson, and descended from the Patterson importation of 1817.

942 PHOEBUS. 309—(691)

Calved September 16th, 1861. Bred by J. Howard McHenry, Pikesville, Baltimore Co., Md. By Marquis 839. Dam Sunbeam 2577 by Uncas 1194, 2d dam Rose of Lancaster 323, imported.

943 PICKWICK. 664 C.

Calved April, 1862. Bred by John Moore, Etobicoke, York Co., Canada; sold to W. E. O'Brien, Shanty Bay, Simcoe Co., Canada. By Duke 53. Dam Beauty 21, imported.

944 PICTURE PRINCE OF WALES. 610 C.

Calved May 29th, 1872. Bred by John Pincombe, London, Middlesex Co., Canada. By Prince of Wales 149. Dam Lady Ann Picture Quartly 1705 by Eclipse 528, 2d dam Cherry Picture Quartly (Young) 837 by Prince of Wales 149, 3d dam Picture Quartly 2233 by Sir Luton 172, 4th dam Cherry 53, imported.

945 PILOT.

Calved July 25th, 1869. Bred by Nathan Choate, Port Hope, Durham Co., Canada; sold in 1871 to N. B. Choate, Waterloo, Iowa; sold in 1874 to R. P. Pierce, Williamstown, Chickasaw Co., Iowa. By Duke of Devon 494. Dam Grace 1393 by Conqueror 429, 2d dam Graceful 163, imported.

946 PLATO.

Calved in 185–. Bred by Samuel Toms, Red House Farm, Elyria, Ohio. By Chingacook 394.

947 PLATO.

Calved March 14th, 1862. Bred by J. S. Newton, Verona, Dane Co., Wis.; sold to Col. W. B. Slaughter, Madison, Wis. By Belty 291. Dam Lily 1817 by Beauty 288, 2d dam Princess 3d 2278 by Chingacook 394, 3d dam Princess 2277 by Dibble 46, 4th dam Leona 1798 by Prince Albert 967, 5th dam Columbia (Young) 865 by Red Jacket 1025, 6th dam Columbia 864 by Honest Tom 695, 7th dam Cres-

cent 880 by Holkham 688, 8th dam Devon 979 by Holkham 89, 9th dam Duchess 112, imported.

948 PLOUGHBOY. 1007

Calved in 184–. Bred by A. Biderman, Wilmington, Del.; owned by W. H. Grover, Springfield, Pa. By Springfield 1138. Dam Edith 1037 by Eclipse 72, 2d dam by Anchises 7, 3d dam bred by George Patterson, and descended from the Patterson importation of 1817.

949 PLOUGHMAN. 526 H.

Calved April, 1854. Bred by S. & L. Hurlbut, Winchester, Ct.; sold to Wm. Buckminster, Framingham, Mass. By Roscius 1072. Dam Fancy 1186 by Albert 6, 2d dam Fancy 1181 by Exchange 542, 3d dam Fancy 1179 by Taurus 197, 4th dam Fancy 134, imported.

950 PLOWBOY. 637

Calved March 10th, 1861. Bred by Horace Capron, Robin's Nest, Peoria Co., Ill.; sold to Luther Rawson, Oak Creek, Milwaukee Co., Wis. By Mayboy 114. Dam Florence 1299 by Bloomfield 312, 2d dam Clara 844 by Herod 87, 3d dam by Eclipse 72, 4th dam bred by George Patterson, and descended from the Patterson importation of 1817.

951 PLOWBOY. 1008

Calved March, 1875. Bred by Stanley Griswold, Torringford, Ct.; sold in 1876, to J. P. Manning, Lebanon, Ct.; slaughtered in 1879. By Grant 638. Dam Eva 1103 by Bloomfield 313, 2d dam Jenny 1560 by Nelson 898, 3d dam Clara 845 by Henry 666, 4th dam Flora 1269 by Front De Boeuf 586, 5th dam Clara 843 by George 618, 6th dam Finella 1263 by Anchises 7, 7th dam descended from the Patterson importation of 1817.

952 POMPEY.

Calved in 1818 or 1819. Bred by William Caton, Baltimore Co., Maryland. By Taurus 197. Dam one of the heifers presented to Mr. Caton by his son-in-law, Wm. Patterson, and of the importation of 1817.

953 PONTIAC. 527 H.—(483)
Calved March 6th, 1855. Bred by E. G. Faile, West Farms, Westchester Co., N. Y.; sold to James R. Blackman, Morris, Otsego Co., N. Y. By Exeter 75. Dam Bowley 31, imported.

954 POTOMAC. 528 H.
Calved March 15th, 1857. Bred by C. S. Wainwright, Rhinebeck, N. Y.; sold November 3d, 1857, to A. P. Coe, Clayton, Ill.; sold to C. D. Bent, Columbus City, Iowa. By Omer Pasha 127. Dam Moss Rose 240, imported.

955 POWHATTAN. (274)
Calved June 28th, 1853. Bred by W. P. & C. S. Wainwright, Rhinebeck, N. Y.; sold October 7th, 1854, to T. B. Buffum, Newport, R. I. By Uncas 1194. Dam Meadow Lily 234, imported.

956 POWHATTAN. (697)
Calved February 25th, 1859. Bred by E. G. Faile, West Farms, Westchester Co., N. Y. By Exeter 75. Dam Rose of Baltimore 2454 by Eclipse 72, 2d dam by Anchises 7, 3d dam by Taurus 197, 4th dam imported by Robert Patterson in 1817.

957 PRAIRIE FARMER. 638
Calved August 31st, 1868. Bred by James Thomson, Philo, Champaign Co., Ill. By Lord Portman (Young) 803. Dam Miss Quartly 2074 by Wm. Lyden 210, 2d dam Flower 151, imported.

958 PRESIDENT. 120 N. S.
Calved June 2d, 1874. Bred by the Halifax County Agricultural Society; sold January, 1875, to Col. Laurie, Oakfield, Nova Scotia. By Hartland 2d 655½. Dam Margaret 1938 by Wilmot 1241, 2d dam Lady Anne 1704 by Lord Elgin 793, 3d dam Fanny (or Fancy) 1203 by Don Juan 465, 4th dam Roulette 2478 by The Duke 1170, 5th dam Adelaide 409, which see.

959 PRIAM 2d. 640

Calved October, 1866. Bred by L. G. Collins, Gilead, Lewis county, Mo. By Red Jacket 1029. Dam Buttercup 742 by Priam 138, 2d dam Sprightly 2558 by Herod 87, 3d dam by Eclipse 72, 4th dam by Anchises 7, 5th dam Effie 123, imported.

960 PRINCE 1st.

Calved in 184–. Bred by S. & L. Hurlbut, Winchester, Ct.; sold to H. P. Taft, Milford, Otsego Co., N. Y.; sold September 5th, 1850, to M. C. Remington, for Remington & Bowen, Sennett, Cayuga Co., N. Y. By Bloomfield 310. Dam by Baltimore 263, 2d dam by Holkham 688, 3d dam Fancy 1180 by Holkham 686, 4th dam Fancy 1179 by Taurus 197, 5th dam Fancy 134, imported.

961 PRINCE 2d. 533 H.

Calved April 10th, 1853. Bred by M. C. Remington, Sennett, Cayuga Co., N. Y.; sold December 29th, 1853, to D. G. Barker, Greenwich Station, Ohio; sold to James Peffers, Burton, Geauga Co., Ohio By Prince 1st 960. Dam Victory 2680 by Bloomfield 310, 2d dam Fancy 1181 by Exchange 542, 3d dam Fancy 1179 by Taurus 197, 4th dam Fancy 134, imported.

962 PRINCE. 310

Calved May 10th, 1859. Bred by L. F. Allen, Black Rock, N. Y.; sold September, 1859, to I. H. Butterfield, Utica, Mich.; sold to Payne K. Leech, Utica, Mich. By Washington 207. Dam Sappho 9th 2504 by Quartly 157, 2d dam Sappho 5th 2501 by Red Rover 1037, 3d dam Sappho 2d 2498 by Rover 1074, 4th dam Sappho 1st 2497 by Eclipse 72, 5th dam by Anchises 7, 6th dam by Bolivar 325, 7th dam Susan 2579½ by Taurus 197, 8th dam Nancy 244, imported.

963 PRINCE. 662 C.

Calved September 27th, 1867. Bred by John Pincombe, London, Middlesex Co., Canada; sold to Amasa Hagle,

Arkona, Lambton Co., Ontario, Canada; sold to Robert Fowler, Watford, Ontario, Canada. By Prince of Wales 149. Dam Lily (Young) 1826 by Prince of Wales 149, 2d dam Daisy Boucher 956 by Samson 3d 1100, 3d dam Lady Boucher 1711 by Frank Merson 79, 4th dam Lily Boucher 203, imported.

964 PRINCE 2d.

Calved April 1st, 1877. Bred by William McPherson, Arkona, Lambton Co., Ontario, Canada. By Prince 963. Dam Baby Blake 492 by William (Young) 1234, 2d dam Kate 1662 by Frank Merson 79, 3d dam Sophia 2546 by Prince Albert 967, 4th dam Princess 2275 by Major 820, 5th dam Cherry 49, imported.

965 PRINCE. 1014

Calved December 23d, 1874. Bred by T. M. Harvell, Amherst, N. H. By Fremont 585. Dam Lady Seabrook 1774 by Prince John 5th 987, 2d dam Ella 1068 by Manhattan 832, 3d dam Jessie Davy 2d 1611 by Comet 34, 4th dam Jessie Davy 180, imported.

966 PRINCE 2d.

Calved December 1st, 1877. Bred by Dr. J. T. McPherson, Cambridge, Ohio; sold March, 1880, to Buckingham & Howard, Zanesville, Ohio; sold April 21st, 1880, to W. F. Chermside, Dickson, Col. By Guelph Chief 640. Dam Jenny Lind 1590 by Samson 6th 1101, 2d dam Fanny 1234 by Coke 2d 402, 3d dam Silvy 3d 2523 by Major 825, 4th dam Silvy 2d 2522 by Splendid 1137, 5th dam Silvy 2521 by Sir Walter 1126, 6th dam Slickey 2527 by Holkham 688, 7th dam Devon 979 by Holkham 89, 8th dam Duchess 112, imported.

967 PRINCE ALBERT. 530 H.

Calved May 24th, 1847. Bred by E. P. Beck, Sheldon, N. Y.; sold to J. W. Hamlin, East Aurora, N. Y.; sold to R. C. Gapper, Richmond Hill, Canada; sold to Daniel Tye,

Wilmot, C. W. By Albert 241. Dam Victoria (Young) 2652 by Dibble 46, 2d dam Devon 979 by Holkham 89, 3d dam imported by Rufus King in 1819.

968 PRINCE ALBERT.

Calved March 21st, 1849. Bred by W. L. Cowles, Farmington, Ct.; sold August 25th, 1852, to John T. Andrew, West Cornwall, Ct. By Eclipse (Cowles) 525. Dam Victoria 2654 by Eclipse 72, 2d dam Effie 123, imported.

969 PRINCE ALBERT. 313

alias MATCHLESS (YOUNG).

Calved May 16th, 1849. Bred by J. N. Blakeslee, Watertown, Ct. By Champion 379. Dam Ellen 1074 by Matchless 846, 2d dam bred by S & L. Hurlbut, Winchester Ct., and certified to as being a pure bred cow, and descended from the stock procured of George Patterson, of Maryland.

970 PRINCE ALBERT. 312

Calved June 10th, 1850. Bred by L. F. Allen, Black Rock, N. Y.; sold to Lewis Drake, Utica, Macomb Co., Mich. By Gapper 589. Dam Sappho 1st 2497 by Eclipse 72, 2d dam by Anchises 7, 3d dam by Bolivar 325, 4th dam Susan 2579½ by Taurus 197, 5th dam Nancy 244, imported.

971 PRINCE ALBERT. 529 H.

Calved November 3d, 1851. Bred by Chester Elmer, West Hartford, Ct.; sold to M. F. Watkins, Hinsdale, Mass. By Albert 6. Dam Fancy 1196 by Juno 753, 2d dam Beauty 3d 508 by Bloomfield 310, 3d dam Beauty 506 by Exchange 542, 4th dam Beauty (Old) 505 by Holkham 686, 5th dam Fancy 1179 by Taurus 197, 6th dam Fancy 134, imported.

972 PRINCE ALBERT. 314.

Calved March, 1855. Bred by W. R. Sanford, Orwell, Vt.; sold to E. Hammond, Middlebury, Vt.; sold to C. Rich, Lapeer, Mich. By Blucher 318. Dam Beauty 2d 527 by Henry Clay 668, 2d dam Beauty 526 by Herod 87, 3d dam

by Eclipse 72, 4th dam bred by George Patterson, and descended from the Patterson importation of 1817.

973 PRINCE ALBERT. 109 C.
Calved August 14th, 1857. Bred by Wm. Garbut, Wheatland, Monroe Co., N. Y.; sold to John Buchanan, South Dumfries Brant Co., Canada. By Coke 2d 403. Dam Topsy 2610 by Splendid 1137, 2d dam Slickey (Young) 2528 by Splendid 1137, 3d dam Slickey 2527 by Holkham 688, 4th dam Devon 979 by Holkham 89, 5th dam Duchess 112, imported.

974 PRINCE ALBERT. 644
Calved March 1st, 1861. Bred by E M. Danforth, Summit, Wis.; sold to Luther Rawson, Oak Creek, Milwaukee Co., Wis. By Nero 902. Dam Cora 867 by Herod 87, 2d dam Ida 1506 by Eclipse 72, 3d dam bred by George Patterson, and descended from the Patterson importation of 1817.

975 PRINCE ALBERT. 643
Calved May 1st, 1871. Bred by W. E. Arnold, Otego, Otsego Co., N. Y. By Washington (Young) 1217. Dam Princess Beatrice 306, imported.

976 PRINCE ALBERT 2d. 1310
Calved April 30th, 1876. Bred by Mrs. W. E. Arnold, Otego, Otsego Co., N. Y.; sold February, 1877, to Charles H. Baker, Oneonta, Otsego Co., N. Y. By Prince Albert 975. Dam Cherry 3d 804 by Don Pedro 469, 2d dam Cherry 2d 803 by Pontiac 953, 3d dam Cherry 802 by Baltimore 264, 4th dam Broadhorn 728 by Herod 87, 5th dam by Eclipse 72, 6th dam bred by George Patterson, and descended from the Patterson importation of 1817.

977 PRINCE ALBERT. 1012
Calved April 5th, 1874. Bred by L. G. Collins, Newark, Mo.; sold to Samuel Ingels, Oskaloosa, Mahaska Co., Iowa; sold to Thomas J. Price, Beacon, Mahaska Co., Iowa. By

New England 911. Dam Helen 1416 by Priam 138, 2d dam Hollyhock 1496 by Herod 87, 3d dam by Eclipse 72, 4th dam by Anchises 7, 5th dam descended from the Patterson importation of 1817.

978 PRINCE ALBERT. 1309

Calved April 7th, 1876. Bred by Wm. H. Jones, South Montrose, Susquehanna Co., Pa.; sold to William Willets, Roslyn, Queens Co., N. Y. By Prince of Wales 12th 1002. Dam Rose of Baltimore 5th 2460 by Prince of Wales 8th 1000, 2d dam Rose of Baltimore 1st 2457 by Bloomfield 313, 3d dam Longhorn Baltimore 1857 by Norfolk 123, 4th dam by Eclipse 72, 5th dam by Anchises 7, 6th dam descended from the Patterson importation of 1817.

979 PRINCE ALFRED. 134 C.

Calved April 8th, 1862. Bred by Christopher Courtice, Darlington, Durham Co., Canada. By Conqueror 429. Dam Beauty 20, imported.

980 PRINCE ARTHUR. 1013—398 C.

Calved March 28th, 1867. Bred by Nathan Choate, Hope, Durham Co., Canada; sold in 1871 to N. B. Choate, Waterloo, Iowa; sold in 1874 to E. Wood, ———, ———. By Conqueror 429. Dam Florence Nightingale 1309 by Duke 53, 2d dam Stately 347, imported.

981 PRINCE ARTHUR.

Calved August 10th, 1868. Bred by Samuel Toms, Oshawa, Ontario, Canada. By Duke of Somerset 512. Dam Victoria 4th 2659 by Governor 629, 2d dam Victoria 2657 by Dibble 46, 3d dam Sophia 2545 by Dibble 46, 4th dam Victoria 2651 by Holkham 688, 5th dam Devon 979 by Holkham 89, 6th dam Duchess 112, imported.

982 PRINCE ARTHUR. 628 C.

Calved May 15th, 1870. Bred by H. H. Spencer, Whitly, Ontario, Canada; sold to George G. Mann, Bowmansville,

Durham Co., Canada. By Prince of Wales 149. Dam Princess Royal 309, imported.

983 PRINCE EDWARD. 304 C.
Calved January 8th, 1862. Bred by James Lock, Yarmouth, Elgin Co., Canada. By Sir Luton 172. Dam Flower 2d 1314 by Frank Merson 79, 2d dam Flower 151, imported.

984 PRINCE GEORGE. 646
Calved April 5th, 1868. Bred by O B. King, Watertown, Ct.; sold to Wm. B. Perkins, Bryan, Williams Co., Ohio; sold to H. Shaw & Bro., Hicksville, Defiance Co., Ohio. Died in the fall of 1874. By Red Jacket 1032. Dam Adelaide 2d 411 by Prince John 3d 986, 2d dam Adelaide 410 by Orphan Boy 924, 3d dam Rose 2407 by Baltimore 264, 4th dam Fancy 1188 by Houghton 90, 5th dam Emily 125, imported.

985 PRINCE JOHN. 90—(704)
Calved about 1860. Bred by R. Linsley, West Meriden, Ct.; sold to E. H. Hyde, Stafford, Ct. By Comet 34. Dam Majestic 218, imported.

986 PRINCE JOHN 3d. 91
Calved September 5th, 1862. Bred by R. Linsley, West Meriden, Ct.; sold to E. H. Hyde, Stafford, Ct. By Prince John 985. Dam Fairy 3d 1134 by Hiawatha 680, 2d dam Fairy 2d 1133 by Comet 34, 3d dam Fairy 131, imported.

987 PRINCE JOHN 5th. 648
Calved March 20th, 1866. Bred by E. H. Hyde, Stafford, Ct.; sold to John M. Weare, Seabrook, N. H By Nelson 898. Dam Lucy 1893 by Prince John 985, 2d dam Fairy 5th 1136 by Hiawatha 680, 3d dam Fairy 2d 1133 by Comet 34, 4th dam Fairy 131, imported.

987½ PRINCE OF FERNBANK. 1015
Calved November 2d, 1873. Bred by Dr. J. C. Morris, West Chester, Pa. By Prince of Wales 2d 999. Dam

Belle 624 by Dick 459, 2d dam Maggie 1913 by Chatsworth (Young) 388, 3d dam by Herod (Young) 676½, 4th dam by Timour 1175, 5th dam bought by G. W. Hall, of George Patterson, and descended from the Patterson importation of 1817.

988 PRINCE OF IOWA.

Calved August 6th, 1875. Bred by S. L. Pomeroy; sold to W. C. Wilcox, both of Oskaloosa, Mahaska Co., Iowa. By Prince of Wales 995. Dam Constitution 866 by Prince of Wales 995, 2d dam Lady Gapper 3d 1729 by Lord Elgin 793, 3d dam Lady Gapper 2d 1728 by Chingacook 394, 4th dam Lady Gapper 1st 1727 by Duke of Devon (Young) 492, 5th dam Fairy 1125 by Duke of Devon 58, 6th dam Rose 2404 by Prince Albert 967, 7th dam Cherry 785 by Billy 19, 8th dam Beauty 10, imported.

989 PRINCE OF LAPEER. 315

Calved February 25th, 1867. Bred by E. J. & P. White, Lapeer, Mich. By Prince Albert 972. Dam Lucy 1891 by Major 829, 2d dam Lily 1812 by Prince Albert 141, 3d dam Beauty 526 by Herod 87, 4th dam by Eclipse 72, 5th dam bred by George Patterson, and descended from the Patterson importation of 1817.

990 PRINCE OF LAPEER 2d. 1020

Calved March 21st, 1868. Bred by E. J. White, Lapeer, Mich.; sold to C. G. White, Lapeer, Mich. By Prince Albert 972. Dam Lucy 1891 by Major 829, 2d dam Lily 1812 by Prince Albert 141, 3d dam Beauty 526 by Herod 87, 4th dam by Eclipse 72, 5th dam bred by George Patterson, and descended from the Patterson importation of 1817.

991 PRINCE OF MERIDIAN. 651

Calved August 26th, 1868. Bred by the Michigan State Agricultural College, Lansing, Mich.; sold September 5th,

1866, to John Allen, Coldwater, Mich. By Prince of Wales 149. Dam Eveleen 5th 1105 by Cayuga 375, 2d dam Eveleen 129, imported.

992 PRINCE OF THE WEST. 318
Calved May 1st, 1859. Bred by L. F. Allen, Black Rock, N. Y.; sold September, 1859, to Ira H. Butterfield, Utica, Mich.; sold to Calvin Pierce, Disco, Macomb Co., Mich. By Washington 207. Dam Sappho 10th 2505 by Quartly 157, 2d dam Sappho 3d 2499 by Rover 1074, 3d dam Sappho 1st 2497 by Eclipse 72, 4th dam by Anchises 7, 5th dam by Bolivar 325, 6th dam Susan 2579½ by Taurus 197, 7th dam Nancy 244, imported.

993 PRINCE OF WALES. 70 C.
Calved July 9th, 1859. Bred by Robert Ferrie, Doon, Waterloo Co., Canada; sold to W. E. O'Brien, Shanty Bay, Simcoe Co., Canada. By Hercules 670. Dam May 1983 by Hercules 670, 2d dam Jeanie Deans 1546 by Santa Anna 1104, 3d dam Ann Cook 460 by Sir Walter 1126, 4th dam Ellen 1073 by Red Jacket 1025, 5th dam Devon 979 by Holkham 89, 6th dam Duchess 112, imported.

994 PRINCE OF WALES. 146 C.
Calved April 9th, 1860. Bred by Christopher Courtice, Darlington, Durham Co., Canada. By Duke of Devonshire 496. Dam Stately 347, imported.

995 PRINCE OF WALES. 651½.
Calved April 10th, 1866. Bred by Samuel Toms, Oshawa, Ontario, Canada; sold to Samuel Ingels, Oskaloosa, Iowa. By Duke of Darlington 490. Dam Beauty 20, imported.

996 PRINCE OF WALES. 354 C.
Calved January 15th, 1867. Bred by H. H. Spencer, Whitly, Ontario, Canada. By Lord John Russell (Young) 795. Dam Red Rose 2151 by Prince of Wales 149, 2d dam Stately (Young) 2561 by Buck of Devon 23, 3d dam Stately 347, imported.

997 PRINCE OF WALES. 441 C.
Calved April 10th, 1867. Bred by Samuel Toms, Oshawa, Ontario Co., Canada. By Duke of Darlington 490. Dam Victoria 4th 2659 by Governor 629, 2d dam Victoria 2657 by Dibble 46, 3d dam Sophia 2545 by Dibble 46, 4th dam Victoria 2651 by Holkham 686, 5th dam Devon 979 by Holkham 89, 6th dam Duchess 112, imported.

998 PRINCE OF WALES (Tye) 1021—468 C.
Calved March 27th, 1868. Bred by John Pincombe, London, Middlesex Co., Canada. By Prince of Wales 149. Dam Thompson Tye 2596 by Forester (Young) 565, 2d dam Sophia 2546 by Prince Albert 967, 3d dam Princess 2275 by Major 820, 4th dam Cherry 49, imported.

999 PRINCE OF WALES 2d. 653
Calved September 12th, 1868. Bred by Joseph Hilton, New Scotland, Albany, Co., N. Y.; sold to Dr. J. Cheston Morris, West Chester, Chester Co., Pa. By Prince of Wales 151. Dam Ida 1510 by Empire 534, 2d dam Edith 122, imported.

1000 PRINCE OF WALES 8th. 655—1024
Calved September 30th, 1870. Bred by Joseph Hilton, New Scotland, Albany Co., N. Y.; sold to Orrin Prichard, Springville, Pa.; sold to D. & J. Banker, Franklin Forks, Susquehanna Co., Pa. By Prince of Wales 151. Dam Nonpareil 5th 2161 by Napoleon 895, 2d dam Nonpareil 3d 2159 by Empire 2d 535, 3d dam Empress Nonpareil 1093 by Empire 534, 4th dam Nonpareil 251, imported.

1001 PRINCE OF WALES 11th. 1025
Calved January, 1872. Bred by Joseph Hilton, New Scotland, Albany Co., N. Y. By Prince of Wales 151. Dam Ida 1510 by Empire 534, 2d dam Edith 122, imported.

1002 PRINCE OF WALES 12th. 1026
Calved February 10th, 1873. Bred by Joseph Hilton, New Scotland, Albany Co., N. Y.; sold to William H. Jones and

Orrin Prichard, Coolville, Pa. By Prince of Wales 151. Dam Belle 4th 615 by Prince of Wales 151, 2d dam Belle 2d A. 613 by Sachem 1089, 3d dam Belle 612 by Albert 6, 4th dam Fanny 1232 by Bloomfield 310, 5th dam Sukey 2576 by Baltimore 263, 6th dam Beauty 506 by Exchange 542, 7th dam Beauty (Old) 505 by Holkham 686, 8th dam Fancy 1179 by Taurus 197, 9th dam Fancy 134, imported.

1003 PRINCE OF WALES 13th. 1027
Calved December 18th, 1874. Bred by Joseph Hilton, New Scotland, Albany Co., N. Y.; sold to C. H. Jewell, Westville, Otsego Co., N. Y. By Prince of Wales 151. Dam Jenny 1564 by Prince of Wales 151, 2d dam Edith 3d 1041 by Sachem 1089, 3d dam Edith 122, imported.

1004 PRINCE OF WALES 15th. 1028
Calved December 11th, 1874. Bred by Joseph Hilton, New Scotland, Albany Co., N. Y.; sold to D. & J. Banker, Franklin Forks, Susquehanna Co., Penn. By Prince of Wales 151. Dam Edith 5th 1043 by Prince of Wales 151, 2d dam Edith 2d 1040 by Sachem 1089, 3d dam Edith 122, imported.

1005 PRINCE OF WALES BOUCHER (Young.) 469 C.
Calved December 20th, 1870. Bred by John Pincombe, London, Middlesex Co., Canada. By Charles Boucher 384. Dam Thompson Tye (Young) 2597 by Samson 3d 1100, 2d dam Thompson Tye 2596 by Forester (Young) 565, 3d dam Sophia 2546 by Prince Albert 967, 4th dam Princess 2275 by Major 820, 5th dam Cherry 49, imported.

1006 PRINCE REGEON. 316
Calved March, 1866. Bred by J. N. Blakeslee, Watertown, Ct. By Johnny Bull 750. Dam Kate 2d 1666 by Herod 2d 677, 2d dam Kate Hays 1672 by Prince Albert 969, 3d dam Nancy Dawson 2097 by Otsego 927, 4th dam Beauty 516 by Matchless 846, 5th dam bred by S. & L. Hurlbut, Winchester, Ct., and certified to as being a pure bred Devon cow.

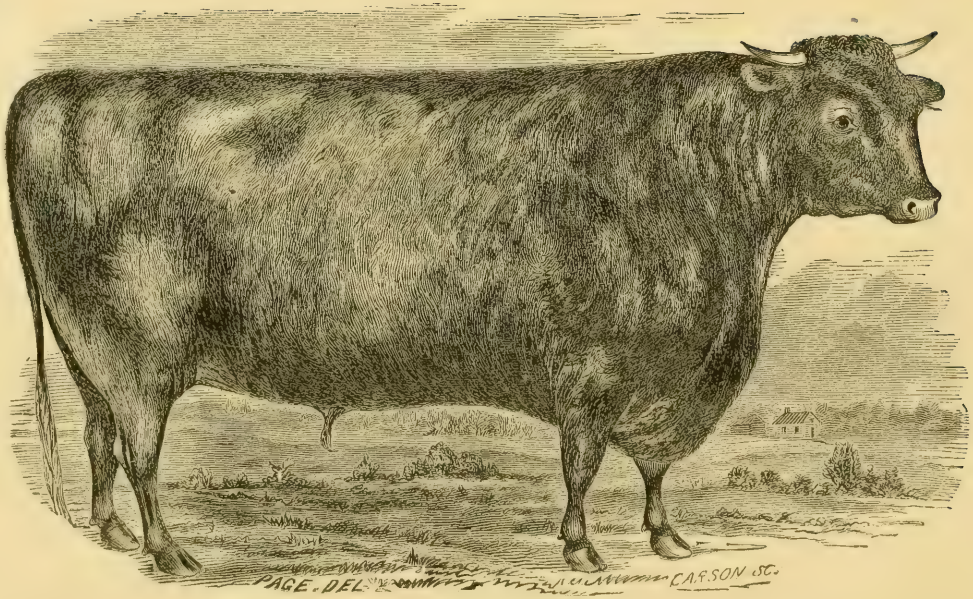

PURITAN 1012.

[PAGE 213.

1007 PRINCE ROYAL. 387 C.
Calved April 10th, 1867. Bred by William Armstrong, Markham, York Co., Canada. By Duke of Darlington 2d 491. Dam Julia 1637 by Duke 473, 2d dam Harriet Lane 1402 by Buck of Devon 23, 3d dam Fancy 137, imported.

1008 PRINCE VICTOR. 344 C.
Calved April 7th, 1864. Bred by D M. Cook, Widder, Lambton Co., Canada. By General Hooker 607. Dam Jenny Lind 1st 1582 by The Duke 1170, 2d dam Beauty 525 by Richmond 1052. [See Beauty.]

1009 PRINCE WILLIAM. 200 C.
Calved April 6th, 1863. Bred by Daniel Tye, Wilmot, Waterloo Co., Canada; sold to Geo. Rudd, Puslinch, Wellington Co., Canada. By Lord Elgin 793. Dam Countess 878 by Woodstock 1253, 2d dam Duchess 1033 by Prince Albert 967, 3d dam Princess 2275 by Major 820, 4th dam Cherry 49, imported.

1010 PROFESSOR. 750 C.
Calved September 20th, 1877. Bred by George Rudd, Puslinch, Wellington Co., Canada. By Prince Albert Victor 227½. Dam Lady Eliza 1725 by Hartland 655, 2d dam Maggy 1923 by Samson 6th 1101, 3d dam Daisy 940 by Prince Albert 973, 4th dam Queen 2307 by Coke 2d 403, 5th dam Crescent 3d 884 by Major 825, 6th dam Crescent (Young) 883 by Splendid 1137, 7th dam Crescent 881 by Sir Walter 1126, 8th dam Beauty (Young) 515 by Honest Tom 695, 9th dam Beauty 514 by Holkham 688, 10th dam Devon 979 by Holkham 89, 11th dam Duchess 112, imported.

1011 PROSSER.
Calved in 184–. Bred by S. & L. Hurlbut, Winchester, Ct.; sold to James L. Prosser, Bloomfield, Ct. By Champion 379. Dam bred and owned by S. & L. Hurlbut.

1012 PURITAN. (283)

Calved December 8th, 1853. Bred by L. G. Morris, Fordham, N. Y.; sold in 1856 to John Wentworth, Chicago, Ill. By Frank Quartly 80. Dam Virtue 380, imported.

1013 PUTNAM. 96—(712)

Calved April 12th, 1862. Bred by R. Linsley, West Meriden, Ct.; sold September 12th, 1862, to John Wentworth, Chicago, Ill.; sold January 14th, 1868, to E. B. Cassilly, Springfield, Ohio. By Comet 34. Dam Nelly Bly 2128 by Megunticook 116, 2d dam Beauty 3d 508 by Bloomfield 310, 3d dam Beauty 506 by Exchange 542, 4th dam Beauty (Old) 505 by Holkham 686, 5th dam Fancy 1179 by Taurus 197, 6th dam Fancy 134, imported.

1014 QUEEN ANN'S HURON. 320

Calved in 1863. Bred by E. G. Faile, West Farms, Westchester Co., N. Y.; sold when a calf to Ezra Cornell, Ithaca, N. Y.; sold September, 1865, to Walter Cole, Batavia, Genesee Co., N. Y.; sold March 28th, 1871, to James Buckingham, Zanesville, Ohio; slaughtered June 13th, 1874. By Huron 703. Dam Queen Ann 2314 by Tecumseh 1165, 2d dam Jenny 174, imported

1015 QUINCY. 321

Calved March, 1867. Bred by L. G. Collins, Gilead, Lewis Co., Mo.; sold to C. D. Bent, Columbus City, Iowa. By Red Jacket 1029. Dam Helen 1416 by Priam 138, 2d dam Hollyhock 1496 by Herod 87, 3d dam by Eclipse 72, 4th dam by Anchises 7, 5th dam bred by George Patterson, and descended from the Patterson importation of 1817.

1016 RANDOLPH. 659

Calved March 24th, 1870. Bred by D. C. May, Rochelle, Ogle Co., Ill. By Madison 811. Dam Fancy 2d 1210 by Huron 2d 704, 2d dam Fancy 1209 by Baltimore (Young) 267, 3d dam Flora 1284 by Sir Walter Raleigh 1130, 4th dam Jenny Lind 2d 1571 by Baltimore 264, 5th dam Jenny

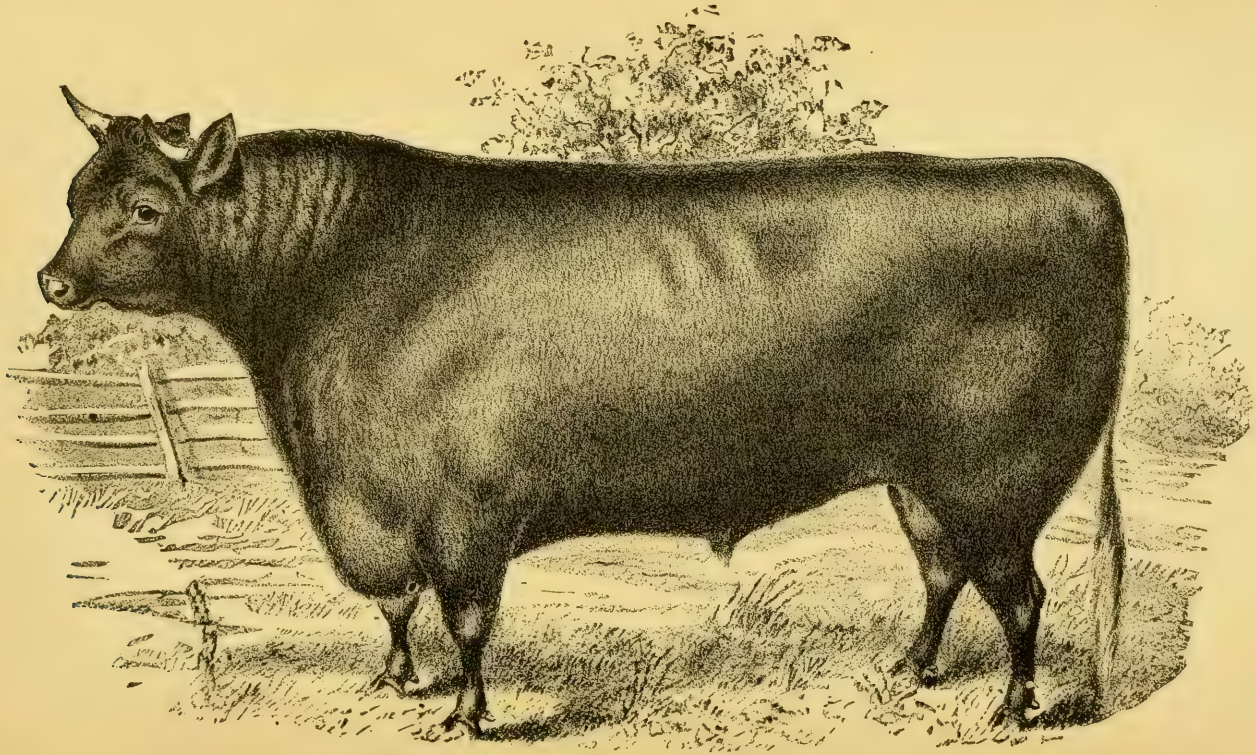

QUEEN ANN'S HURON 1014.

Winner of the First Premiums at the New York State Fair in 1865; at the Michigan State Fair in 1867, and at the Ohio State Fair in 1872. [PAGE 214.

Lind 1570 by Major 820, 6th dam Beauty 518 by Bloomfield 310, 7th dam Massachusetts 1962 by Exchange 542, 8th dam Fancy 1181 by Exchange 542, 9th dam Fancy 1179 by Taurus 197, 10th dam Fancy 134, imported.

1017 RANGER.

Calved about 1847. Bred by W. L. Cowles, Farmington, Ct., and used by him in 1851. By Remus 1044. Dam owned by W. L. Cowles.

1018 RED CLOUD.

Calved in 1868. Bred by C. D. Bent, Columbus City, Iowa. By Victor 1207. Dam Sunshine 2579 by Worth 1256, 2d dam Belle of the West 652 by Megunticook 116, 3d dam Belle of Winchester 654 by Albert 6, 4th dam Lora 1862 by Albert 6, 5th dam Strawberry 2570 by Bloomfield 310, 6th dam Strawberry 6th 2569 by Bloomfield 310, 7th dam Strawberry 2568 by Exchange 542, 8th dam Strawberry 2567 by Taurus 197, 9th dam Strawberry 349, imported.

1019 RED CLOUD. 661

Calved May 20th, 1870. Bred by James Thomson, Philo, Champaign Co., Ill.; sold to James Boyle and James Christy, Ayer's Point, Washington Co., Ill. By Prairie Farmer 957. Dam Cherry 807 by Prince of Wales 149, 2d dam Cherry 806 by Samson 3d 1100, 3d dam Curly 897 by Frank Merson 79, 4th dam Curly 77, imported.

1020 RED CLOUD. 1031

Calved August, 1872. Bred by Ira H. Butterfield, Jr., Lapeer, Mich. By Arrowhead 255. Dam Jenny 1563 by Batavia 284, 2d dam Jenny Lind 4th 1585 by Gen. Hooker 607, 3d dam Jenny Lind 1st 1582 by The Duke 1170, 4th dam Beauty 525 by Richmond 1052. [See Beauty.]

1021 RED CLOUD 2d. 1033

Calved May, 1875. Bred by C. G. White, Lapeer, Mich By Red Cloud 1020. Dam Lucy 1891 by Major 829, 2d

dam Lily 1812 by Prince Albert 141, 3d dam Beauty 526 by Herod 87, 4th dam by Eclipse 72, 5th dam bred by Geo. Patterson, and descended from the Patterson importation of 1817.

1022 RED COAT. 660

Calved May 15th, 1871. Bred by W. C. Flagg, Moro, Madison Co., Ill.; sold to J. H. Gower, Springfield, Ohio. By Olaf 919. Dam Fulla 1321 by Karnack 758, 2d dam Breda 721 by Red Path 1034, 3d dam Lily 1815 by Herod 87, 4th dam Duchess 1032 by Anchises 7, 5th dam Duchess 1031 by Holkham 89, 6th dam Duchess 112, imported.

1023 RED DUKE.

Calved in 187–. Bred by James Gray, Garden Hill, Durham Co., Canada.

1024 RED DUKE.

Calved May 2d, 1876. Bred by Rollin Gleason, Benson, Vt. By Sardanapalus 1106. Dam Fairy 18th 1147 by McClellan 2d 856, 2d dam Fairy 5th 1136 by Hiawatha 680, 3d dam Fairy 2d 1133 by Comet 34, 4th dam Fairy 131, mported.

1025 RED JACKET. (289)

Calved in 1829. Bred by William Garbut, Wheatland, Monroe Co., N. Y. By Brandy 338. Dam Grace 1388 by Holkham 89, 2d dam Devon 979 by Holkham 89, 3d dam Duchess 112, imported.

1026 RED JACKET.

Calved in 1846. Bred by Wm. Garbut, Wheatland, Monroe Co., N. Y.; sold to S. L. Eddy, Maquoketa, Jackson Co., Iowa. By Santa Anna 1104. Dam Lady Devon 1715 by Holkham 89, 2d dam Duchess 112, imported.

1027 RED JACKET.

Calved in 1850. Bred by B. H. Andrews, Waterbury, Ct. By Juno 753. Dam Ella 1065 by Bloomfield 310, 2d

dam bred by S. & L. Hurlbut, Winchester, Ct., and certified to as a pure bred cow, and descended from the stock procured of George Patterson, of Maryland.

1028 RED JACKET. 285 C.
Calved March 8th, 1857. Bred by Hamilton Goring, Niagara Tp., Lincoln Co., Canada. By Stanley (Young) 1145. Dam May 1982 by Splendid 1137, 2d dam May 1981 by Sir Walter 1126, 3d dam Lady (Young) 1689 by Honest Tom 695, 4th dam Lady 1687 by Holkham 688. 5th dam Devon 979 by Holkham 89, 6th dam Duchess 112, imported.

1029 RED JACKET. 98
Calved April 28th, 1858. Bred by L. G. Collins, Linden, Montgomery Co., Ind. By Priam 138. Dam by Eclipse 72, 2d dam by Anchises 7, 3d dam bred by George Patterson, and descended from the Patterson importation of 1817.

1030 RED JACKET. 99
Calved September 1st, 1861. Bred by W. W. Henderson, Bridgeton, St. Louis Co., Mo.; sold to W. C. Flagg, Moro, Madison Co., Ill. By Red Path 1034. Dam Victoria 2665 by Candy 25, 2d dam Victoria 2651 by Holkham 688, 3d dam Devon 979 by Holkham 89, 4th dam Duchess 112, imported.

1031 RED JACKET. 100
Calved February 20th, 1862. Bred by D. B. Merrick, Wilbraham, Mass. By Reubens 2d 1049. Dam Beauty 520 by Earl of Leicester 519, 2d dam Beauty 519 by Bloomfield 20, 3d dam imported by the Massachusetts Society for the Promotion of Agriculture September 18th, 1845.

1032 RED JACKET. 663
Calved March 9th, 1865. Bred by Joseph M. Munson, Watertown, Ct.; sold to Lyman Sperry, Watertown, Ct.; sold to Mr. Curtis, Woodbury, Ct. By Jerry 2d 737. Dam Lydia 1902 by Jerry 736, 2d dam Curl 3d 893 by Champion 379, 3d dam Curl 2d 890 by Bloomfield 310, 4th dam Curly

895 by Exchange 542, 5th dam Strawberry 2567 by Taurus 197, 6th dam Strawberry 349, imported.

1033 RED JACKET. 1035—693 C.
Calved May, 1873. Bred by N. K. Cone, Batavia, Genesee Co., N. Y.; sold to Walter Cole of the same place; sold to J. Peters, London, Middlesex Co., Canada. By Lovely's Huron 3d 806. Dam Red Lady 2341 by Candy 2d 362, 2d dam Lady (Young) 3d 1690 by Coke 402 3d dam Lady (Young) 1689 by Honest Tom 695, 4th dam Lady 1687 by Holkham 688, 5th dam Devon 979 by Holkham 89, 6th dam Duchess 112, imported.

1034 RED PATH. 101
Calved January 22d, 1860. Bred by C. D. Bent, Iowa City, Iowa; sold to Dr. W. W. Henderson, Bridgetown, St. Louis Co., Mo.; sold to W. C. Flagg, Moro, Madison Co., Ill. By Megunticook 116. Dam Victoria 2665 by Candy 25, 2d dam Victoria 2651 by Holkham 688, 3d dam Devon 979 by Holkham 89, 4th dam Duchess 112, imported.

1035 RED PRINCE. 689 C.
Calved March 29th, 1875. Bred by W. E. O'Brien, Shanty Bay, Simcoe Co., Canada. By Sir Walter 1129. Dam Queen 4th 2309 by Curly Prince of Wales (Young) 440, 2d dam Queen 3d 2308 by Samson 6th 1101, 3d dam Queen 2307 by Coke 2d 403, 4th dam Crescent 3d 884 by Major 825, 5th dam Crescent (Young) 883 by Splendid 1137, 6th dam Crescent 881 by Sir Walter 1126, 7th dam Beauty (Young) 515 by Honest Tom 695, 8th dam Beauty 514 by Holkham 688, 9th dam Devon 979 by Holkham 89, 10th dam Duchess 112, imported.

1036 RED ROVER.
Calved June 28th, 1844. Bred by Lewis F. Allen, Black Rock, N. Y.; sold September 16th, 1844, to R. L. Colt, Patterson, N. J.; sold in spring of 1847 to W. L. Cowles, Farmington, Ct.; sold in fall of 1848 to Phelps & Cook,

Wolcottville, Ct.; sold March 24th, 1853, to L. H. Colby, Groton, Tompkins Co., N. Y., for Thomas Gould, Aurora, N. Y.; sold September 23d, 1853 (by L. H. Colby for Thomas Gould), to H. C. Safford, Oberlin, Ohio. By Rover 1074. Dam Venus 2642 by Anchises 7, 2d dam bred by George Patterson, and descended from the Patterson importation of 1817.

1037 RED ROVER. (352)

Calved in 1847. Bred by L. F. Allen, Black Rock, N. Y. By Rover 1074. Dam Sappho 2d 2498 by Rover 1074, 2d dam Sappho 1st 2497 by Eclipse 72, 3d dam by Anchises 7, 4th dam by Bolivar 325, 5th dam Susan 2579½ by Taurus 197, 6th dam Nancy 244, imported.

1038 RED ROVER. 53 C.

Calved in 1853. Bred by D. W. Freeman, Windham, Norfolk Co., Canada. By Rory O'Moore 1071. Dam Kathleen O'Bawn 1677 by Dibble 46, 2d dam Lady 1687 by Holkham 688, 3d dam Devon 979 by Holkham 89, 4th dam Duchess 112, imported.

1039 RED ROVER.

Calved in 1854. Bred by W. R. Sanford, Orwell, Vt. By Prince Albert 141. Dam July Flower 184, imported.

1040 RED ROVER. 97 C.

Calved about 1854. Bred by Enoch Ottley, Phelps, Ontario Co., N. Y.; sold to L. H. Colby, Groton, Tompkins Co., N. Y. By Washington 207. Dam Curly 9th 891 by Bloomfield 310, 2d dam Curly 895 by Exchange 542, 3d dam Strawberry 2567 by Taurus 197, 4th dam Strawberry 349, imported.

1041 RED ROVER. 609 H.

Calved March 27th, 1859. Bred by John Corp, Freetown, Cortland Co., N. Y. By Jupiter 755. Dam Fashion 1256, by Mayboy 114, 2d dam Fancy 1200 by Megunticook 116, 3d dam Rose of Baltimore 2454 by Eclipse 72, 4th dam by

Anchises 7, 5th dam by Taurus 197, 6th dam imported by Robert Patterson in 1817.

1042 RED ROVER.

Calved March 15th, 1874. Bred by Truman Baker, Earlville, Madison Co., N. Y.; sold October 6th, 1875, to D. P. Chapman, Wellsbridge, Otsego Co., N. Y.; sold March, 1878, to Tyler Burnside, Maryland, Otsego Co., N. Y. By Chenango 390. Dam Clara 847 by Frank Baker 572, 2d dam Cherry 805 by Sir Walter Raleigh 1130, 3d dam Extra 1113 by Bishop 306, 4th dam Longhorned Baltimore 1856 by Eclipse 72, 5th dam by Anchises 7, 6th dam descended from the Patterson importation of 1817.

1043 REED'S FAZIO. 1039

Calved April 28th, 1875. Bred by N. B. Reed, Princeton, Mass.; sold to Isaac Woodbury, Salem, N. H. By Hyde's Fazio 707. Dam Fairy 20th 1148 by Lion 786, 2d dam Fairy 11th 1144 by Nelson 898, 3d dam Fairy 4th 1135 by Comet 34, 4th dam Fairy 131, imported.

1044 REMUS.

Calved in 1837. Bred by S. & L. Hurlbut, Winchester, Ct.; sold to W. L. Cowles, Farmington, Ct., with certificate of his purity of blood. By Exchange 542. Dam descended from the Patterson importation of 1817.

1045 RENA'S HURON 2d.

Calved April 16th, 1876. Bred by A. C. Howard, Zanesville, Ohio; sold April, 1878, to Buckingham & Howard, Zanesville, Ohio. Butchered December 26th, 1878. By Lovely's Huron 3d 806. Dam Rena 7th 2366 by Bastion 283, 2d dam Ophelia 2190 by Duke of Beaufort 484, 3d dam Rena 2361 by Rollo 1069, 4th dam Flora 1271 by Eclipse 72, 5th dam bred by George Patterson, and descended from the Patterson importation of 1817.

1046 RENO.

Calved September 4th, 1879. Bred by A. F. Bronson, Vernon, Oneida Co., N. Y.; sold April 1st, 1880, to James

Buckingham, Zanesville, Ohio. By Lord Nelson 2d 801. Dam Cherry 817 by Connewango 428, 2d dam Fruitful 1318 by Roscius 1072, 3d dam Bobtail Beauty 717 by Bloomfield 310, 4th Beauty 4th 509 by Bloomfield 310, 5th dam Beauty 506 by Exchange 542, 6th dam Beauty (Old) 505 by Holkham 686, 7th dam Fancy 1179 by Taurus 197, 8th dam Fancy 134, imported.

1047 REUBEN. 106

Calved March, 1857. Bred by Abijah Catlin, Harwinton, Ct.; sold to B. H. Andrews, Waterbury, Ct. By Roscius 1072. Dam Pedley 256, imported.

1048 REUBEN'S JUDD.

Calved about 1862. Bred by Chandler Judd, Watertown, Ct. By Nelson 898. Dam Nell Judd 2114 by Orphan Boy 924, 2d dam Sukey 2576 by Baltimore 263, 3d dam Beauty 506 by Exchange 542, 4th dam Beauty (Old) 505 by Holkham 686, 5th dam Fancy 1179 by Taurus 197, 6th dam Fancy 134, imported.

1049 REUBENS 2d. 105—552 H.

Calved May 1st, 1854. Bred by S. & L. Hurlbut, Winchester, Ct.; sold to H. M. Sessions, South Wilbraham, Mass. By Reubens 166. Dam Beauty 8th 512 by Albert 6, 2d dam Beauty 4th 509 by Bloomfield 310, 3d dam Beauty 506 by Exchange 542, 4th dam Beauty (Old) 505 by Holk ham 686, 5th dam Fancy 1179 by Taurus 197, 6th dam Fancy 134, imported.

1050 REUBENS 2d. 1040

Calved March, 1860. Bred by J. N. Blakeslee, Watertown, Ct. By Holkham 690. Dam Jenny Lind 2d 1579 by Reubens 166, 2d dam Jenny Lind 1578 by Prince Albert 969, 3d dam Victoria 2660 by Juno 753, 4th dam Beauty 516 by Matchless 846, 5th dam bred by S. & L. Hurlbut, Winchester, Ct., and certified to as being a pure bred cow, and descended from the stock procured of George Patterson, of Maryland.

1050½ RICHARD.

Calved about 1841. Bred by J. P. E. Stanley, Attlewood, Baltimore Co., Md. He purchased his stock from George Patterson, Sykesville, Md., as Stanley states, when he sold Clara to Coe & Hubbell, of Winchester, Ct , June 7th, 1844. By Anchises 7. Dam bred by George Patterson, of Maryland.

1051 RICHARD.

Calved August 29th, 1876. Bred by H. Hutchins, Fennville, Allegan Co., Mich; sold June 17th, 1878, to H. W. Calkins, Trowbridge, Allegan Co., Mich. By Jack Brag 722. Dam Opechee 2189 by Prince of Wales 149, 2d dam Eveleen 5th 1105 by Cayuga 375, 3d dam Eveleen 129, imported.

1051½ RICHARD.

Calved in 1851. Bred by John Boyd, Winchester, Ct. By Prince Albert 968. Dam bred by John Boyd from stock purchased of J. P. E. Stanley, of Maryland.

1052 RICHMOND. 666½—10 C.

Calved February, 1844. Bred by R. C. Gapper, Richmond Hill, York Co., Ontario, Canada. By Major 820. Dam Cherry 785 by Billy 19, 2d dam Rose 318, imported.

1053 RICHMOND. 667

Calved in 1850. Bred by Jacob N. Blakeslee, Watertown, Ct.; sold in 1851 to Capt. C. A. Strandberry, Easton, Maryland. By Champion 379. Dam, Mr. Blakeslee says, was descended from his Hurlbut and Patterson stock.

1054 ROANOKE. 1328

Calved June 5th, 1861. Bred by Dr. George B. Dillard, Twyman's Store, Spottsylvania Co., Va.; slaughtered in the fall of 1869. By Duke of Hanover 508. Dam Malibran 1934 by Roscius 1072, 2d dam Lovely 1884 by Albert 6, 3d dam Beauty 4th 509 by Bloomfield 310, 4th dam Beauty 506 by Exchange 542, 5th dam Beauty (Old) 505 by Holk-

ham 686, 6th dam Fancy 1179 by Taurus 197, 7th dam Fancy 134, imported.

1055 ROBIN. 542 H.
Calved September 10th, 1854. Bred by S. & L. Hurlbut, Winchester, Ct.; sold to Stanley Griswold, Torringford, Ct. By Albert 6. Dam Smith 3d 2535 by Bloomfield 310, 2d dam Smith 1st 2533 by Exchange 542, 3d dam Fancy 1179 by Taurus 197, 4th dam Fancy 134, imported.

1055½ ROBIN HOOD. 543 H.
Calved April, 1856. Bred by S. Baker & Son, Earlville, Madison Co., N. Y. By Sir Walter Raleigh 1130. Dam Katy 1678 by Cherry 391½, 2d dam Dolly 1002 by Exchange 542, 3d dam Twin 2d 2636 by Houghton 90, 4th dam Dolly 111½, imported.

1056 ROB ROY. 25 C.—(512)
Calved in 1844. Bred by William Garbut, Wheatland, Monroe Co., N. Y.; sold to A. B. Conger, Haverstraw, N. Y.; sold to R. C. Gapper, Richmond Hill, Canada. By Santa Anna 1104. Dam Ellen 1073 by Red Jacket 1025, 2d dam Devon 979 by Holkham 89, 3d dam Duchess 112, imported.

1057 ROB ROY.
Calved December 12th, 1848. Bred by W. L. Cowles, Farmington, Ct. By Red Rover 1037. Dam Ellen 1075 by Eclipse 72, 2d dam Miss Brooks 2070 by Eclipse 72, 3d dam descended from the Patterson importation of 1817.

1058 ROB ROY. (511)—545 H.
Calved October, 1852. Bred by Ambrose Stevens, Batavia, Genesee Co., N. Y.; sold to A. B. Conger, Waldberg, N. Y. By Washington 207. Dam Fine Horns 142, imported.

1059 ROB ROY. 102
Calved December 3d, 1855. Bred by Jos. Burnett, Southboro, Mass.; sold to Allen Lambard, Augusta, Me. By

Paul Dombey 936. Dam Baltimore 3d 496 by Bloomfield 310, 2d dam Baltimore 494 by Eclipse 72, 3d dam Effie 123, imported.

1060 ROB ROY. 1042

Calved April, 1873. Bred by Jas. Christy, Oakdale, Washington Co., Ill.; sold September, 1873, to R. L. Robertson, Sparta, Randolph Co., Ill.; sold October 26th, 1877, to J. J. Ferguson, Vicksburg, Miss. By Red Cloud 1019 Dam Golden 2d 1386 by Forester 566, 2d dam Golden 1st 1385 by Duke of Wales 514, 3d dam Broadhorn 730 by William Lyden 210, 4th dam Flower 151, imported.

1061 ROB ROY. 1041

Calved February 2d, 1875. Bred by E. H. Hyde, Stafford, Ct.; sold to J. D. Rogers, Norwich, Ct.; sold to Mr. Pendleton, of same place By Kerne Bly 764 Dam Rose Gem 2450 by Nelson 898, 2d dam Red Rose 2349 by Comet 34, 3d dam Gem 1343 by Kossuth 771, 4th dam Lady Jane 1739 by Bloomfield 20, 5th dam Jasper 173, imported.

1062 ROCHELLE. 1043

Calved October 3d, 1874. Bred by D C. May, Rochelle, Ogle Co., Ill.; calved the property of Luther Rawson, Oak Creek, Milwaukee Co, Wis. By Hamilton 645. Dam Annie 464 by Huron 2d 704, 2d dam Jenny Lind 3d 1572 by Sir Walter Raleigh 1130, 3d dam Jenny Lind 1570 by Major 820, 4th dam Beauty 518 by Bloomfield 310, 5th dam Massachusetts 1962 by Exchange 542. 6th dam Fancy 1181 by Exchange 542, 7th dam Fancy 1179 by Taurus 197, 8th dam Fancy 134, imported.

1063 ROCHELLE LAD. 1044

Calved February 15th, 1873. Bred by D. C. May, Rochelle, Ogle Co., Ill.; sold to L. F. Ross, Avon, Ill. By Hamilton 645. Dam Gipsy 1378 by Huron 2d 704, 2d dam Katy 1679 by Robin Hood 1055½, 3d dam Fancy 1209 by Baltimore (Young) 267, 4th dam Flora 1284 by Sir Walter

Raleigh 1130, 5th dam Jenny Lind 2d 1571 by Baltimore 264, 6th dam Jenny Lind 1570 by Major 820, 7th dam Beauty 518 by Bloomfield 310, 8th dam Massachusetts 1962 by Exchange 542, 9th dam Fancy 1181 by Exchange 542, 10th dam Fancy 1179 by Taurus 197, 11th dam Fancy 134, imported.

1064 ROCKINGHAM. 326

Calved May 16th, 1865. Bred by Isaac Woodbury, Salem, N. H. Slaughtered. By Newcastle 910. Dam Rosa 2382 by Ploughman 949, 2d dam Jenny Lind 1569 by Bloomfield 310, 3d dam bred by S. & L Hurlbut, Winchester, Ct., and certified to as being a pure bred cow, and descended from stock procured of George Patterson, of Maryland.

1065 ROCKLAND. 668

Calved October 11th, 1869 Bred by Isaac Woodbury, Salem, N. H Slaughtered. By Rockingham 1064. Dam Rose 2435 by Commodore 427, 2d dam Rosa 2382 by Ploughman 949, 3d dam Jenny Lind 1569 by Bloomfield 310, 4th dam bred by S. & L. Hurlbut, Winchester, Ct., and certified to as being a pure bred cow, and descended from stock procured of George Patterson, of Maryland.

1066 RODERIC. 544 H.

Calved in 184–. Bred by George Patterson, Sykesville, Md ; sold to R. H. Wilson, Booneville, Cooper Co., Mo. By Herod 87. Dam by Anchises 7, 2d dam bred by Geo. Patterson, and descended from the Patterson importation of 1817.

1067 ROE BUCK. 1045

Calved January 6th, 1847 Bred by Elias Phinney, Lexington, Mass., for the Massachusetts Society for the Promotion of Agriculture. In 1848, presented to the Worcester County Agricultural Society, and kept by Harvey Dodge, Sutton, Mass., until 1853, when he was presented to Mr. Dodge, who loaned him to the State Reform School at

Westboro, Mass., where he died in 1859. By Bloomfield 20. Dam Stella 348, imported.

1068 ROLLIN. 1047

Calved March 12th, 1873. Bred by R. Gleason, Benson, Vt.; sold to E. H. Hyde, Stafford, Ct.; sold September, 1875, to John P. Gage, West Woodstock, Ct. Slaughtered. By Benson 297. Dam Cole's Helena 4th 862 by Iroquois 716, 2d dam Nemophilla 2139 by Omer Pasha 127, 3d dam Norina 2170 by Mayboy 114, 4th dam Nora 2163 by Megunticook 116, 5th dam Helena 171, imported.

1069 ROLLO. 1048—546 H.

Calved April, 1845. Bred by George Patterson, Sykesville, Md. In 1846 presented to Isaac Dillon, Zanesville, Ohio; sold in 1849 to William Sturges, Zanesville, Ohio, and presented to Shelton Sturges, Duncan's Falls, Muskingum Co., Ohio. Butchered in 1856. By Eclipse 72. Dam by Anchises 7, 2d dam bred by George Patterson, and descended from the Patterson importation of 1817.

1070 ROMEO. 1049

Calved February 25th, 1874. Bred by W. C. Coulter, Newark, Licking Co., Ohio. By Clifton 400. Dam Jenny Brown 2d 1567 by Dandy 446, 2d dam Jenny Brown 1566 by Carroll Eclipse 370, 3d dam Kate 1657 by Independence 709, 4th dam by Anchises 7, 5th dam descended from the Patterson importation of 1817.

1071 RORY O'MOORE. 1 C.

Calved July, 1849. Bred by William Garbut, Wheatland, Monroe Co., N. Y.; sold to William Jarvis, Trafalgar, Halton Co., Canada. By Santa Anna 1104. Dam Beauty 514 by Holkham 688, 2d dam Devon 979 by Holkham 89, 3d dam Duchess 112, imported.

1072 ROSCIUS. 1050—(267)

Calved February 20th, 1853. Bred by S. & L. Hurlbut, Winchester, Ct. By Albert 6. Dam Broadhorned Beauty

733 by Baltimore 263, 2d dam Beauty 506 by Exchange 542, 3d dam Beauty (Old) 505 by Holkham 686, 4th dam Fancy 1179 by Taurus 197, 5th dam Fancy 134, imported.

1073 ROSCO. 1329

Calved July 2d, 1877. Bred by D. P. Chapman, Wells Bridge, Otsego Co., N. Y.; sold to J. A. Pomeroy, Sydney Centre, Delaware Co., N. Y.; sold February, 1880, to Daniel McMullin, Delhi, N. Y. By Red Rover 1042. Dam Rosie 2471 by Susquehanna 1162, 2d dam Blossom 2d 707 by Huron 2d 704, 3d dam Blossom 706 by Sir Walter Raleigh 1130, 4th dam Jenny Lind 1570 by Major 820, 5th dam Beauty 518 by Bloomfield 310, 6th dam Massachusetts 1962 by Exchange 542, 7th dam Fancy 1181 by Exchange 542, 8th dam Fancy 1179 by Taurus 197, 9th dam Fancy 134, imported by Robert Patterson in 1817.

1074 ROVER. (353)

Calved in 1842. Bred by George Patterson, Sykesville, Md.; sold in 1843 to L. F. Allen, Black Rock, N. Y. By Eclipse 72. Dam by Anchises 7, 2d dam by Bolivar 325, 3d dam by Taurus 197, 4th dam Fancy 134, imported.

1075 ROVER. 328

Calved in 1849. Bred by William Garbut, Wheatland, Monroe Co., N. Y. By Dibble 46. Dam Fairy 1117 by Dibble 46, 2d dam Cleopatra 851 by Holkham 688, 3d dam Devon 979 by Holkham 89, 4th dam Duchess 112, imported.

1076 ROVER. (513)

Calved January 25th, 1856. Bred by J. Howard McHenry, Pikesville, Baltimore Co., Md. By Uncas 1194. Dam Myrtle 243, imported.

1077 ROVER (WATKINS).

Calved in 186–. Bred by M. F. Watkins, Hinsdale, Mass. By Jerry 735. Dam Lady Jane 1741 by Prince Albert 971, 2d dam Hester 2d 1483 by Prosser 1011, 3d dam Hester 1st 1482 by Henry 666, 4th dam Flora 1269 by Front De

Boeuf 586, 5th dam Clara 843 by George 618, 6th dam Finella 1263 by Anchises 7, 7th dam descended from the Patterson importation of 1817.

1078 ROWLEY. 670

Calved May 29th, 1859. Bred by G. S. Burrill, Cromake, Northumberland county, Canada; sold to George Baker, Hustisford, Dodge Co., Wis. Castrated when 10 years of age. By Molton 876. Dam Devon 981 by Mickey Free 865, 2d dam Lady Jane 1740 by Major 821, 3d dam Cherry 786 by Dibble 46, 4th dam Victoria (Young) 2652 by Dibble 46, 5th dam Devon 979 by Holkham 89, 6th dam Duchess 112, imported.

1079 ROWLEY 2d 1331

Calved May 12th, 1868. Bred by George Baker, Hustisford, Dodge Co., Wis. By Rowley 1078 Dam Red 2329 by Canada 360, 2d dam Beauty (Young) 532 by Belty 18, 3d dam Rosey 324, imported.

1080 ROWLEY 2d. 1051

Calved May 22d, 1872. Bred by Luther Rawson, Oak Creek, Milwaukee Co., Wis.; sold to G. V. D. Brand, Waupun, Wis. By Carter 371. Dam Corinne 2d 875 by Mayboy 114, 2d dam Corinne 874 by Eclipse 2d 527, 3d dam Lavinia 1796 by Herod 87, 4th dam by Eclipse 72, 5th dam by Anchises 7, 6th dam bred by George Patterson, and descended from the Patterson importation of 1817.

1081 ROYAL CANADIAN. 634 C.

Calved May 8th, 1866. Bred by Samuel Toms, Oshawa, Ontario Co., Canada. By Devonian 45¾. Dam Fancy (Young) 1207 by Duke 473, 2d dam Margaret Ann 1939 by Buck of Devon 23, 3d dam Jenny Lind 177, imported.

1082 ROYAL DUKE. 329

Calved April, 1866. Bred by George N. Turrill, Lapeer, Mich. By Monitor 882. Dam Kitty 1683 by Don Pedro 468, 2d dam Kate 1665 by Don Pedro 468, 3d dam Lady

Kate 2d 1749 by Candy 25, 4th dam Lady 1694 by Dibble 46, 5th dam by Rover 1074, 6th dam by King 765, 7th dam bought in 1835 by L. F. Allen, Black Rock, N. Y., of James G. King, of Long Island, N. Y.

1083 ROYAL DUKE. 671

Calved July 4th, 1869. Bred by E. H. Hyde, Stafford, Ct.; sold to H. M. Sessions, South Wilbraham, Mass. By Lion 786. Dam Rose Gem 2450 by Nelson 898, 2d dam Red Rose 2349 by Comet 34, 3d dam Gem 1343 by Kossuth 771, 4th dam Lady Jane 1739 by Bloomfield 20, 5th dam Jasper 173, imported.

1084 ROYAL DUKE 2d. 1332½

Calved December 6th, 1874. Bred by H. M. Sessions, South Wilbraham, Mass.; sold to William Mattoon, Springfield, Mass.; sold December 27th, 1875, to James A. Bill, Lyme, Ct.; sold to Wm. F. Brainard, Haddam, Ct. By Royal Duke 1083. Dam Minnie 15th 2043 by New England 911, 2d dam Minnie 4th 2037 by Meriden 862, 3d dam Minneola 2030 by Reubens 2d 1049, 4th dam Jane 1534 by Albert 6, 5th dam Topsy 1st 2607 by Bloomfield 310, 6th dam Fancy 1181 by Exchange 542, 7th dam Fancy 1179 by Taurus 197, 8th dam Fancy 134, imported.

1085 ROYAL GEORGE. 718 C.

Calved September 26th, 1876. Bred by George Rudd, Puslinch, Wellington Co., Canada. By Hartland 655. Dam Cherry Pie 838 by Curly Prince of Wales (Young) 440, 2d dam Beauty 570 by Jackson 726, 3d dam Fanny 1234 by Coke 2d 403, 4th dam Silvy 3d 2523 by Major 825, 5th dam Silvy 2d 2522 by Splendid 1137, 6th dam Silvy 2521 by Sir Walter 1126, 7th dam Slickey 2527 by Holkham 688, 8th dam Devon 979 by Holkham 89, 9th dam Duchess 112, imported.

1086 RUFUS. 98 C.

Calved April 27th, 1860. Bred by G. S. Burrill, Cromake, Northumberland Co., Canada; sold to George G. Mann,

Darlington, Durham Co., Canada. By Molton 876. Dam Devon 981 by Mickey Free 865, 2d dam Lady Jane 1740 by Major 821, 3d dam Cherry 786 by Dibble 46, 4th dam Victoria (Young) 2652 by Dibble 46, 5th dam Devon 979 by Holkham 89, 6th dam Duchess 112, imported.

1087 RUTHERFORD.

Calved May 15th, 1876. Bred by D. P. Chapman, Wells Bridge, Otsego Co., N. Y.; sold to F. Smith, Hancock, N. Y. By Madison Chief 814. Dam Topsy 2612 by Sir Walter Raleigh 1130, 2d dam Fancy 1201 by Baltimore 264, 3d dam Red Lady 2335 by Herod 87, 4th dam bred by Geo. Patterson, and descended from the Patterson importation of 1817.

1088 SACHEM. (517)

Calved August 24th, 1857. Bred by C. S. Wainwright, Rhinebeck, N. Y. By Horicon 698. Dam Helena 5th 1423 by Mayboy 114, 2d dam Helena 2d 1420 by Megunticook 116, 3d dam Meadow Lily 234, imported.

1089 SACHEM. 554 H.

Calved October 8th, 1858. Bred by C. S. Wainwright, Rhinebeck, N. Y.; sold May 10th, 1863, to Joseph Hilton, New Scotland, Albany Co., N. Y. By Horicon 698. Dam Helena 2d 1420 by Megunticook 116, 2d dam Meadow Lily 234, imported.

1090 S. A. DOUGLASS. 331

Calved February, 1860. Bred by E. & A. B. Battelle, Newport, Ohio; sold to A. C. Howard, Zanesville, Ohio. By Woodside 1252. Dam Gazelle 3d 1337 by Independence 710, 2d dam Gazelle 1335 by Rover 1075, 3d dam May 1981 by Sir Walter 1126, 4th dam Lady (Young) 1689 by Honest Tom 695, 5th dam Lady 1687 by Holkham 688, 6th dam Devon 979 by Holkham 89, 7th dam Duchess 112, imported.

1091 SAGAMORE. (518)—555 H.
Calved November 23d, 1856. Bred by C. S. Wainwright, Rhinebeck, N. Y. By Mayboy 114. Dam Helena 2d 1420 by Megunticook 116, 2d dam Meadow Lily 234, imported.

1092 SALEM. 1052
Calved May 4th, 1872. Bred by Moses Blake, Whipple, Washington Co., Ohio. Butchered. By Baltic 262. Dam Rose 2440 by Thad. Stevens 1169, 2d dam Agnes 417 by Marylander 841, 3d dam Fleda 2d 1268 by S. A. Douglass 1090, 4th dam Fleda 1267 by Duke of Beaufort 484, 5th dam Jenny Wills 1593 by Beauty 287, 6th dam Rena 2361 by Rollo 1069, 7th dam Flora 1271 by Eclipse 72, 8th dam bred by George Patterson, and descended from the Patterson importation of 1817.

1093 SAM. 108
Calved March, 1855. Bred by Abijah Catlin, Harwinton, Ct. By Reubens 166. Dam Pedley 256, imported.

1094 SAM 2d. 109
Calved June, 1859. Bred by S. & L. Hurlbut, Winchester, Ct.; sold to E. H. Hyde, Stafford, Ct. By Sam 1093. Dam Hattie 1403 by Roscius 1072, 2d dam Jane 1533 by Albert 6, 3d dam Broadhorned Beauty 733 by Baltimore 263, 4th dam Beauty 506 by Exchange 542, 5th dam Beauty (Old) 505 by Holkham 686, 6th dam Fancy 1179 by Taurus 197, 7th dam Fancy 134, imported.

1095 SAM. 1054
Calved April 10th, 1872. Bred by J. Sherman Titus, Washington, Ct. By Hollister 693. Dam Lillie 1805 by Monitor 880, 2d dam Victoria 2d 2655 by Albert 2d 242, 3d dam Victoria 2654 by Eclipse 72, 4th dam Effie 123, imported.

1096 SAMMY. 1055
Calved February 1st, 1872. Bred by Truman Baker, Earlville, Madison Co., N. Y.; sold to C. H. Jewell, Westville,

Otsego Co., N. Y. By Otsego 1st 929. Dam Jenny Lind 4th 1573 by Frank Baker 572, 2d dam Jenny Lind 3d 1572 by Sir Walter Raleigh 1130, 3d dam Jenny Lind 1570 by Major 820, 4th dam Beauty 518 by Bloomfield 310, 5th dam Massachusetts 1962 by Exchange 542, 6th dam Fancy 1181 by Exchange 542, 7th dam Fancy 1179 by Taurus 197, 8th dam Fancy 134, imported.

1097 SAMOSET. (305)
Calved October 28th, 1853. Bred by W. P. & C. S. Wainwright, Rhinebeck, N. Y.; sold June 10th, 1854, to H. Donaldson, Barrytown, N. Y. By Mayboy 114. Dam Minna 2025 by Megunticook 116, 2d dam Helena 171, imported.

1098 SAMPLE, *alias* SHELBY 2d.
Calved April 27th, 1879. Bred by L. Fuller, Utica, Mich.; sold April 20th, 1880, to H. W. Calkins, Trowbridge, Mich. By Shelby 1112. Dam Nelly 2d 3774 by Arrowhead 255, 2d dam Nelly 2126 by Megunticook 858, 3d dam Laura 1787 by Oakland 917, 4th dam Sappho 13th 2506 by Washington 207, 5th dam Sappho 7th 2502 by Quartly 157, 6th dam Sappho 2d 2498 by Rover 1074, 7th dam Sappho 1st 2497 by Eclipse 72, 8th dam by Anchises 7, 9th dam by Bolivar 325, 10th dam Susan 2579½ by Taurus 197, 11th dam Nancy 244, imported.

1099 SAMPSON. 1056—402 C.
Calved January 4th, 1870. Bred by Nathan Choate, Hope, Durham Co., Canada; sold in 1871 to Choate & Crittenden, Waterloo, Iowa; sold in 1876. By Prince Arthur 980. Dam Princess 2285 by Duke of Devonshire 496, 2d dam Jenny Lind (Young) 178, imported.

1100 SAMSON 3d. 1057—673—308 C.
Calved January 9th, 1856. Bred by Wm. H. Lock, Yarmouth, Elgin Co., Canada; sold to John Pincombe, London, Middlesex Co., Canada. By Sir Luton 172. Dam Dame Quartly 103, imported.

1101 SAMSON 6th. 1058—310 C.
Calved May 15th, 1861. Bred by John Pincombe, London, Middlesex Co., C. W.; sold to John Buchanan, South Dumfries, Brant Co., Canada. By Samson 3d 1100. Dam Lady Boucher 1711 by Frank Merson 79, 2d dam Lily Boucher 203, imported.

1102 SAMUEL J. TILDEN. 1334
Calved May, 1877. Bred by Frank Brown, Sykesville, Md. By Springfield 1141. Dam Lady Ann 1703 by The President 137, 2d dam by Dick Taylor 47, 3d dam by Chatsworth 30, 4th dam by Norfolk 123, 5th dam by Herod 87, 6th dam by Eclipse 72, 7th dam by Anchises 7, 8th dam descended from the Patterson importation of 1817.

1103 SANCHO.
Calved May 12th, 1852. Bred by R. H. Van Rensselaer, Morris, Otsego Co., N. Y.; sold May, 1852, to Peleg Weeden, Preston Hollow, Albany Co., N. Y. By Megunticook 116. Dam Stately 2560 by Bloomfield 310, 2d dam Massachusetts 1962 by Exchange 542, 3d dam Fancy 1181 by Exchange 542, 4th dam Fancy 1179 by Taurus 197, 5th dam Fancy 134, imported.

1104 SANTA ANNA. (306)—26 C.
Calved April, 1842. Bred by E. P. Beck, Sheldon, Wyoming Co., N. Y.; sold in fall of 1848 to Philo Buckingham, Duncan Falls, Muskingum Co., Ohio. Slaughtered in 1855. By Dibble 46. Dam Cleopatra 851 by Holkham 688, 2d dam Devon 979 by Holkham 89, 3d dam Duchess 112, imported.

1105 SANTA ANNA. 69 C.
Calved May 2d, 1857. Bred by Charles F. West, Elyria, Lorain Co., Ohio. By Duke of Devon 58. Dam Lady 2d 1688 by Dibble 46, 2d dam Lady 1687 by Holkham 688, 3d dam Devon 979 by Holkham 89, 4th dam Duchess 112, imported.

1106 SARDANAPALUS. 674—(1205)
Calved March 7th, 1871. Bred by E. H. Hyde, Stafford, Ct.; sold to Rollin Gleason, Benson, Vt. By Prince John 5th 987. Dam Fairy 5th 1136 by Hiawatha 680, 2d dam Fairy 2d 1133 by Comet 34, 3d dam Fairy 131, imported.

1107 SCANTIC. 332
Calved May 20th, 1867. Bred by H. M. Sessions, South Wilbraham, Mass.; sold in 1869 to C. G. B. Ryder, Dunbarton, N. H. By Stafford 1144. Dam Minnie 1st 2034 by Comet 34, 2d dam Minneola 2030 by Reubens 2d 1049, 3d dam Jane 1534 by Albert 6, 4th dam Topsy 1st 2607 by Bloomfield 310, 5th dam Fancy 1181 by Exchange 542, 6th dam Fancy 1179 by Taurus 197, 7th dam Fancy 134, imported.

1108 SCHOVILLE. 1061
Calved in 184–. Bred by S & L. Hurlbut, Winchester, Ct. By Bloomfield 310. Dam Broadhorned Beauty 733 by Baltimore 263, 2d dam Beauty 506 by Exchange 542, 3d dam Beauty (Old) 505 by Holkham 686, 4th dam Fancy 1179 by Taurus 197, 5th dam Fancy 134, imported.

1109 SEVENTY-SIX. 1062
Calved February 28th, 1876. Bred by Luther Rawson, Oak Creek, Milwaukee Co., Wis.; sold in spring of 1878 to D. Richardson, East Middleton, Dane Co., Wis. By Sir John 1125. Dam Annie 466 by Freedom 581, 2d dam Annie Taylor 462 by Dick Taylor 47, 3d dam by Norfolk 123, 4th dam by Herod 87, 5th dam by Eclipse 72, 6th dam by Anchises 7, 7th dam bred by George Patterson, and descended from the Patterson importation of 1817.

1110 SHAKSPEARE.
Calved in 185–. Bred by J. N. Blakeslee, Watertown, Ct.; sold to John Allen, Coldwater, Mich. By Herod 2d 677. Dam Victoria 2660 by Juno 753, 2d dam Beauty 516 by Matchless 846, 3d dam bred by S. &. L. Hurlbut, Winches-

ter, Ct., and certified to as being a pure bred cow, and descended from the stock procured of George Patterson, of Maryland.

1111 SHAKSPEARE. 110
Calved March, 1860. Bred by John Allen, Coldwater, Mich. By Shakspeare 1110. Dam Lily 1812 by Prince Albert 141, 2d dam Beauty 526 by Herod 87, 3d dam by Eclipse 72, 4th dam bred by George Patterson, and descended from the Patterson importation of 1817.

1112 SHELBY. 1063
Calved July 30th, 1872. Bred by Payne K. Leech, Utica, Mich. By Arrowhead 255. Dam Nora 2165 by Megunticook 858, 2d dam Laura 1787 by Oakland 917, 3d dam Sappho 13th 2506 by Washington 207, 4th dam Sappho 7th 2502 by Quartly 157, 5th dam Sappho 2d 2498 by Rover 1074, 6th dam Sappho 1st 2497 by Eclipse 72, 7th dam by Anchises 7, 8th dam by Bolivar 325, 9th dam Susan 2579½ by Taurus 197, 10th dam Nancy 244, imported.

1113 SHELTO. 1337.
Calved May 10th, 1869. Bred by D. C. May, Rochelle, Ogle Co., Ill.; sold to Nicholas Saum, DeKalb, DeKalb Co., Ill. By Madison 811. Dam Annie 464 by Huron 2d 704, 2d dam Jenny Lind 3d 1572 by Sir Walter Raleigh 1130, 3d dam Jenny Lind 1570 by Major 820, 4th dam Beauty 518 by Bloomfield 310, 5th dam Massachusetts 1962 by Exchange 542, 6th dam Fancy 1181 by Exchange 542, 7th dam Fancy 1179 by Taurus 197, 8th dam Fancy 134, imported.

1114 SHELTO 2d. 1338.
Calved May 15th, 1871. Bred by Nicholas Saum, DeKalb, DeKalb Co., Ill.; sold to Jacob Starry, Olin, Iowa; sold September, 1877, to L. F. Ross, Avon, Ill. By Shelto 1113. Dam Beauty 569 by Orion 923, 2d dam Cherry 797, descended from the King and Patterson importations.

1115 SHEPAUG. 676

Calved May 10th, 1868. Bred by J. Sherman, Titus, Washington, Ct. By John 745. Dam Nellie 2110 by Prince John 3d 986, 2d dam May 2d 1985 by Bobolink 322, 3d dam Belle 610 by Champion 379, 4th dam Belinda 607 by Remus 1044, 5th dam bred by S. & L. Hurlbut, Winchester, Ct., and certified to as being a pure bred Devon cow.

1116 SHERIDAN. 678

Calved April 15th, 1871. Bred by H. M. Hall, East Burke, Vt. By Star King 1147. Dam Red Face 2333 by Winchester 1243, 2d dam Lady Hurlbut 1737 by Thrall 1171, 3d dam Beauty 506 by Exchange 542, 4th dam Beauty (Old) 505 by Holkham 686, 5th dam Fancy 1179 by Taurus 197, 6th dam Fancy 134, imported.

1116½ SHERMAN. 679

Calved March 1st, 1869. Bred by Lyman Sperry, Watertown, Ct.; sold to Julius Bronson, Middlebury, Ct. By Johnny Bull 750. Dam Empress 1089 by Prince Albert 969, 2d dam Fancy 2d 1192 by Baltimore 263, 3d dam Fancy 1180 by Holkham 686, 4th dam Fancy 1179 by Taurus 197, 5th dam Fancy 134, imported.

1117 SHERMAN. 1064

Calved June 8th, 1870. Bred by J. J. Scarff, New Carlisle, Clark Co., Ohio; sold to D. O. Frantz, Springfield, Ohio. By Bounty 334. Dam Minnie 2050 by Morton 887, 2d dam Dot 1027 by Frank Quartly 578, 3d dam Blossom 704 by Priam 138, 4th dam Daisy 3d 930 by Herod 87, 5th dam Daisy 928 by Anchises 7, 6th dam Duchess 1031 by Holkham 89, 7th dam Duchess 112, imported.

1118 SIGURD. 680

Calved March 15th, 1869. Bred by W. C. Flagg, Moro, Madison Co., Ill. By Karnack 758. Dam Hinda 1495 by Red Jacket 1030, 2d dam Breda 721 by Red Path 1034, 3d dam Lily 1815 by Herod 87, 4th dam Duchess 1032 by

Anchises 7, 5th dam Duchess 1031 by Holkham 89, 6th dam Duchess 112, imported.

1119 SILVERTAIL.

Calved in 1860. Bred by John R. Chapman, Oneida Lake, Madison Co., N. Y. By Master Quartly 845. Dam Fancy 1195 by Baltimore 264, 2d dam Massachusetts 1962 by Exchange 542, 3d dam Fancy 1181 by Exchange 542, 4th dam Fancy 1179 by Taurus 197, 5th dam Fancy 134, imported.

1120 SIR CHARLES. 668 C.

Calved April 28th, 1874. Bred by George Rudd, Puslinch, Wellington Co , Canada. By Hartland 655. Dam Curly 2d 910 by Curly Prince of Wales (Young) 440, 2d dam Curly 909 by Samson 6th 1101, 3d dam Daisy 940 by Prince Albert 973, 4th dam Queen 2307 by Coke 2d 403, 5th dam Crescent 3d 884 by Major 825, 6th dam Crescent (Young) 883 by Splendid 1137, 7th dam Crescent 881 by Sir Walter 1126, 8th dam Beauty (Young) 515 by Honest Tom 695, 9th dam Beauty 514 by Holkham 688, 10th dam Devon 979 by Holkham 89, 11th dam Duchess 112, imported.

1121 SIR CHARLES NAPIER. 126 N. S.

Calved May 26th, 1875. Bred by Colonel Laurie, Oakfield, Nova Scotia. By Havelock 657. Dam Violet 2683 by General Grant 605, 2d dam Lady Pink 1770 by Wilmot 1241, 3d dam Lady Annie 1704 by Lord Elgin 793, 4th dam Fanny (or Fancy) 1203 by Don Juan 465, 5th dam Roulette 2478 by The Duke 1170, 6th dam Adelaide 409, which see.

1122 SIR GARNET. 667 C.

Calved June 25th, 1871. Bred by Thomas Power, Cadmus, Cartwright, Durham Co., Canada. By General Grant 605. Dam Ida May 1516 by Prince Alfred 979, 2d dam Lady Lightfoot 1754 by Duke 53, 3d dam Jenny Lind (Young) 178, imported.

1123 SIR GILBERT. 430 C.
Calved April 13th, 1870. Bred by Richard Foley, Bowmansville, Canada. By Hartland 655. Dam Fairy 1131 by Conqueror 429, 2d dam Gaily 1326 by Buck of Devon 23, 3d dam Graceful 163, imported.

1124 SIR HENRY.
Calved about 1853. Bred by Arden Woodruff, Sheldon, Wyoming Co., N. Y.; sold to N. Eastman, Bosanquet, Canada West. By Major (Woodruff) 824.

1125 SIR JOHN. 1065
Calved May, 1871. Bred by S. T. C. Brown, Sykesville, Md.; sold to Luther Rawson, Oak Creek, Milwaukee Co., Wis. By The President 137. Dam Carrie Price 771 by Sterling Price 1151, 2d dam by Dick Taylor 47, 3d dam by Chatsworth 30, 4th dam by Norfolk 123, 5th dam by Herod 87, 6th dam by Eclipse 72, 7th dam by Anchises 7, 8th dam bred by George Patterson, and descended from the Patterson importation of 1817.

1126 SIR WALTER. (311)
Calved April, 1843. Bred by E. P. Beck, Sheldon, Wyoming Co., N. Y. By Dibble 46. Dam Victoria 2651 by Holkham 688, 2d dam Devon 979 by Holkham 89, 3d dam Duchess 112, imported.

1127 SIR WALTER. 340
Calved April 5th, 1862. Bred by Truman Baker, Earlville, Madison Co., N. Y.; sold to C. H. Jewell, Westville, Otsego Co., N. Y. By Sir Walter Raleigh 1130. Dam Extra 1113 by Bishop 306, 2d dam Longhorned Baltimore 1856 by Eclipse 72, 3d dam by Anchises 7, 4th dam bred by Geo. Patterson, and descended from the Patterson importation of 1817.

1128 SIR WALTER. 614 C.
Calved May 5th, 1872. Bred by Richard Foley, Bowmansville, Durham Co., Canada. By Sir Gilbert 1123. Dam

Fairy 1131 by Conqueror 429, 2d dam Gaily 1326 by Buck of Devon 23, 3d dam Graceful 163, imported.

1129 SIR WALTER. 652 C.
Calved March 30th, 1873. Bred by W. E. O'Brien, Shanty Bay, Simcoe Co., Canada. By Lord Sydenham 805. Dam Lady (Young) 1693 by Prince of Wales 993, 2d dam Lady 1692 by Billy 19, 3d dam Beauty 11, imported.

1130 SIR WALTER RALEIGH. 560 H.
Calved January 12th, 1854. Bred by L. G. Morris, Fordham, N. Y.; sold to Truman Baker, Earlville, Madison Co., N. Y. By Frank Quartly 80. Dam Edith 122, imported.

1131 SIR WALTER RALEIGH 2d,
alias SIR WALTER B.
Calved July 25th, 1858. Bred by S. Baker & Son, Earlville, Madison Co., N. Y.; sold June 25th, 1860, to J. W. Collins, Sodus, N. Y. By Sir Walter Raleigh 1130. Dam Beauty 518 by Bloomfield 310, 2d dam Massachusetts 1962 by Exchange 542, 3d dam Fancy 1181 by Exchange 542, 4th dam Fancy 1179 by Taurus 197, 5th dam Fancy 134, imported.

1132 S. J. TILDEN. 1336
Calved March 22d, 1879. Bred by J. A. Pomeroy, Sidney Centre, Delaware Co., N. Y.; sold January 20th, 1880, to D. P. & W. R. Chapman, Wells Bridge, N. Y. By Litchfield 789. Dam Blanche 694 by Genesee 2d 616, 2d dam Lily 2d 1825 by Mohawk 872, 3d dam Lily 1824 by Huron 2d 704, 4th dam Extra 1113 by Bishop 306, 5th dam Longhorned Baltimore 1856 by Eclipse 72, 6th dam by Anchises 7, 7th dam descended from the Patterson importation of 1817.

1133 SOMERSET 2d. 737 C.
Calved April 17th, 1876. Bred by Joseph Walton, North Monoghan, Peterboro Co., Canada. By Garibaldi 2d 593. Dam Adelaide 2d 413 by Duke of Somerset 512, 2d dam

Minnie Myrtle 2061 by Duke of Darlington 490, 3d dam Grace 1391 by Lord John Russell 784, 4th dam Beauty 562 by Buck of Devon 23, 5th dam Fancy 137, imported.

1134 SOMERVILLE. 563 H.
Calved October, 1855. Bred by L. G. Morris, Fordham, N. Y.; sold June 25th, 1856, to L. H. Colby, Groton, Tompkins Co., N. Y. By Frank Quartly 80. Dam Edith 122, imported.

1135 SON OF DIBBLE.
Calved in 1847. Bred by Judge Edgar C. Dibble, Batavia, N. Y. By Dibble 46. Dam Davy 966 by Dibble 46, 2d dam Vernon Cow 372½, imported.

1136 SON OF FLOTILLA.
Calved in 186–. Bred by Daniel Steinmetz, Shoeneck, Lancaster Co., Pa ; sold to C. Keller, Union Station, Lancaster Co., Pa. By Chatsworth 30. Dam Flotilla 1313 by William Tell 1238, 2d dam Phlox 2228 by Springfield 1138, 3d dam Edith 1037 by Eclipse 72, 4th dam by Anchises 7, 5th dam descended from the Patterson importation of 1817.

1136½ SON OF WINCHESTER.
Calved in 186–. Bred by H. B. & H. M. Hall, East Burke, Vt. By Winchester 1243. Dam bred by H. B. & H. M. Hall from pure bred Devons purchased of S. & L. Hurlbut, Winchester, Ct.

1137 SPLENDID. (314)
Calved March, 1841. Bred by William Garbut, Wheatland, Monroe Co., N. Y. By Dibble 46. Dam Lady 1687 by Holkham 688, 2d dam Devon 979 by Holkham 89, 3d dam Duchess 112, imported.

1138 SPRINGFIELD. 1067
Calved in 184–. Bred by George Patterson, Sykesville, Md.; sold to C. P. Holcomb, New Castle, Del.; sold to A. Biderman, Wilmington, Del. By Eclipse 72. Dam bred

by George Patterson, and descended from the Patterson importation of 1817.

1139 SPRINGFIELD. 342

Calved January 28th, 1868. Bred by William Mattoon, Springfield, Mass. By Major 830. Dam Beauty 520 by Earl of Leicester 519, 2d dam Beauty 519 by Bloomfield 20, 3d dam imported by the Massachusetts Society for the Promotion of Agriculture, September 18th, 1845.

1140 SPRINGFIELD 2d. 682

Calved August 2d, 1868. Bred by William Mattoon, Springfield, Mass.; sold to C. W. Cushing, South Hingham, Mass. By Major 830. Dam Rose 3d 2409 by Orphan Boy 924, 2d dam Rose 2d 2408 by Albert, Jr., 242, 3d dam Rose 2407 by Baltimore 264, 4th dam Fancy 1188 by Houghton 90, 5th dam Emily 125, imported.

1141 SPRINGFIELD. 681

Calved May, 1870. Bred by George Patterson, Sykesville, Md.; sold to S. T. C. Brown, of same place; sold to Joseph B. Longenecker, Union Deposit, Dauphin Co., Pa. By Sterling Price 1151. Dam by Norfolk 123, 2d dam by Herod 87, 3d dam by Eclipse 72, 4th dam by Anchises 7, 5th dam bred by George Patterson, and descended from the Patterson importation of 1817.

1142 STAFFORD. 114

Calved June 14th, 1855. Bred by E. H. Hyde, Stafford, Ct.; sold to E. S. Penniman, North Woodstock, Ct. By Kossuth 771. Dam Lady Dodge 1717 by Earl of Leicester 519, 2d dam Lady Jane 1739 by Bloomfield 20, 3d dam Jasper 173, imported.

1143 STAFFORD 2d. 115

Calved September, 1857. Bred by E. H. Hyde, Stafford, Ct.; sold to F. W. Cowles, Manchester, Ct. By Stafford

1142. Dam Lady Dodge 1717, by Earl of Leicester 519, 2d dam Lady Jane 1739 by Bloomfield 20, 3d dam Jasper 173, imported.

1144 STAFFORD 343

Calved May 5th, 1865. Bred by E. H. Hyde, Stafford, Ct.; sold to H. M. Sessions, South Wilbraham, Mass.; sold to the U. S. Government, and kept on the farm of the Hospital for the Insane, Washington, D. C. By Megunticook 858. Dam Beauty 2d 537 by Kossuth 771, 2d dam Beauty 536 by Albert 6, 3d dam Lady Jane 1739 by Bloomfield 20, 4th dam Jasper 173, imported.

1145 STANLEY (Young). 24 C.

Calved July 15th, 1850. Bred by R. C. Gapper, Richmond Hill, York Co., Canada. By Rob Roy 1056. Dam Beauty 11, imported.

1146 STANLEY (Young). 284 C.

Calved September 20th, 1862. Bred by Matthew Warner, Niagara, Lincoln Co., Canada. By Stanley (Young) 1145. Dam Silvy (Young) 2524 by Red Jacket 1028, 2d dam Slickey (Young) 2529 by Captain 368, 3d dam Silvy 3d 2523 by Major 825, 4th dam Silvy 2d 2522 by Splendid 1137, 5th dam Silvy 2521 by Sir Walter 1126, 6th dam Slickey 2527 by Holkham 688, 7th dam Devon 979 by Holkham 89, 8th dam Duchess 112, imported.

1147 STAR KING. 684

Calved March 27th, 1867. Bred by H. M. Hall, East Burke, Vt. By Lincoln 782. Dam Lady Graceful 1733 by Exchange 544, 2d dam May Queen 2001 by Winchester 1243, 3d dam Swayingreed 2d 2585 by Bloomfield 2d 311, 4th dam Swayingreed 2584 by Thrall 1171, 5th dam Smith 1st 2533 by Exchange 542, 6th dam Fancy 1179 by Taurus 197, 7th dam Fancy 134, imported.

1148 ST. CATHERINES. 73 C.

Calved July, 1857. Bred by George Z. Rikert, St. Catherines, Canada. By Stanley (Young) 1145. Dam Jenny

Lind 1568 by Frederick Jerome 580, 2d dam Duchess of Kent 1035 by Dibble 46, 3d dam Cleopatra 851 by Holkham 688, 4th dam Devon 979 by Holkham 89, 5th dam Duchess 112, imported.

1149 ST. ELMO. 1069

Calved September 17th, 1873. Bred by George A. Wason, New Boston, N. H. By Joe English 741. Dam Scantora 2510 by Scantic 1107, 2d dam Minnie 3d 2036 by Meriden 862, 3d dam Minneola 2030 by Reubens 2d 1049, 4th dam Jane 1534 by Albert 6, 5th dam Topsy 1st 2607 by Bloomfield 310, 6th dam Fancy 1181 by Exchange 542, 7th dam Fancy 1179 by Taurus 197, 8th dam Fancy 134, imported.

1150 STEPHEN. 564 H.

Calved March, 1857. Bred by S. T. C. Brown, Sykesville, Md.; sold to R. H. Wilson, Booneville, Cooper Co., Mo. By Marion 835. Dam by Eclipse 72, 2d dam by Anchises 7, 3d dam bred by George Patterson, and descended from the Patterson importation of 1817.

1151 STERLING PRICE. 686

Calved in spring of 1862. Bred by Geo. Patterson, Sykesville, Md. Butchered December, 1869. By Andrew Jackson 251. Dam Bird 25, imported.

1152 ST. LAWRENCE. 687

Calved January 20th, 1871. Bred by Wm. B. Perkins, Bryan, Williams Co., Ohio. By Prince George 984. Dam Ruth 2490 by Prince John 3d 986, 2d dam Fancy 1198 by Archer 252, 3d dam Beauty 513 by Bloomfield 310, 4th dam Fancy 1181 by Exchange 542, 5th dam Fancy 1179 by Taurus 197, 6th dam Fancy 134, imported.

1153 ST. LOUIS. 346

Calved in 1864. Bred by W. W. Henderson, Bridgeton, St. Louis Co., Mo.; sold to Henry S. Robbins, Florisant, St. Louis Co., Mo. By Taurus 1164. Dam Maud 2d 1967

by Megunticook 116, 2d dam Maud 1966 by Albert 6, 3d dam Smith 4th 2536 by Bloomfield 310, 4th dam Smith 1st 2533 by Exchange 542, 5th dam Fancy 1179 by Taurus 197, 6th dam Fancy 134, imported.

1154 STONEWALL. 688

Calved May 15th, 1863. Bred by C. G. B Ryder, Dunbarton, N. H. By Dr. Kane 472. Dam Rose (Old) 2394 by Bloomfield 310, 2d dam Rose (Old's) Dam 2393 by Baltimore 263, 3d dam Jessica's Dam 1595 by Anchises 7, 4th dam imported by George Patterson, with Anchises, in 1837.

1155 STOUT. 689

Calved March 18th, 1867. Bred by John Schenck, East Sycamore, Hamilton Co., Ohio. By Duke of Clifton 488. Dam Euretta 2d 1100 by S. A. Douglass 1090, 2d dam Euretta 1099 by Duke of Beaufort 484, 3d dam Rena 2361 by Rollo 1069, 4th dam Flora 1271 by Eclipse 72, 5th dam bred by George Patterson, and descended from the Patterson importation of 1817.

1156 SULTAN. 565 H.

Calved February 18th, 1858. Bred by J. Ballard & Sons, Niles, Mich. By Major 826. Dam Red Lady 2339 by Coke 402, 2d dam Julia 1640 by Splendid 1137, 3d dam Ticket 2603 by Red Jacket 1025, 4th dam Victoria 2651 by Holkham 688, 5th dam Devon 979 by Holkham 89, 6th dam Duchess 112, imported.

1157 SULTAN. 295 C.

Calved June 23d, 1867. Bred by Reuben Spooner, Kingston, Frontenac Co., Canada. By Governor 630. Dam Beauty 20, imported.

1158 SUMPTER. (731)

Calved July 2d, 1859. Bred by John Wentworth, Chicago, Ill. By Chibiabos 392. Dam Princess 2d 304, imported.

1159 SUMTER. 119

Calved October 27th, 1860. Bred by Horace Capron, Robin's Nest, Peoria Co., Ill. By Mayboy 114. Dam Octavia 2183 by Bloomfield 312, 2d dam Josephine 1619 by Anchises 7, 3d dam bred by George Patterson, and descended from the Patterson importation of 1817.

1160 SUPERIOR. 1342

Calved July 22d, 1876. Bred by Walter Cole, Batavia, N. Y.; sold September, 1876, to J. M. Bacheldor, Pownal, Vt. By Cole's Puritan 2d 405. Dam Lovely 19th 1876 by Queen Ann's Huron 1014, 2d dam Lovely 18th 1875 by Exeter (Young) 546, 3d dam Lovely 3d 1869 by Washington 207, 4th dam Lovely 213, imported.

1161 SURPRISE. 227 C.

Calved January 2, 1865. Bred by Christopher Courtice, Darlington, Durham Co., Canada. By Garibaldi 592. Dam Princess 2285 by Duke of Devonshire 496, 2d dam Jenny Lind (Young) 178, imported.

1161½ SUSQUEHANNA.

Calved April 15th, 1871. Bred by D. P. Chapman, Unadilla, Otsego Co., N. Y. By Mohawk 872. Dam Topsy 2612 by Sir Walter Raleigh 1130, 2d dam Fancy 1201 by Baltimore 264, 3d dam Red Lady 2335 by Herod 87, 4th dam bred by George Patterson, and descended from the Patterson importation of 1817.

1162 SUSQUEHANNA. 1344

Calved March 25th, 1875. Bred by D. P. Chapman, Wells Bridge, Otsego Co., N. Y.; sold to David Wait, of same place; sold to Isaac Gregory, New Lisbon, N. Y. By Madison Chief 814. Dam Topsy 2612 by Sir Walter Raleigh 1130, 2d dam Fancy 1201 by Baltimore 264, 3d dam Red Lady 2335 by Herod 87, 4th dam bred by George Patterson, and descended from the Patterson importation of 1817.

1163 TASSO. 348

Calved May, 1867. Bred by Stanley Griswold, Torringford, Ct.; sold to J. S. Titus, Washington, Ct. By Bloomfield 313. Dam Agnes 416 by Watch 2d 1220, 2d dam Victoria 2d 2655 by Albert 2d 242, 3d dam Victoria 2654 by Eclipse 72, 4th dam Effie 123, imported.

1164 TAURUS. 349

Calved April 28th, 1858. Bred by Horace Capron, Robin's Nest, Peoria Co., Ill.; sold to Dr. W. W. Henderson, Bridgeton, St. Louis Co., Mo. By Bloomfield 312. Dam Jane 1532 by Herod 87, 2d dam by Eclipse 72, 3d dam bred by George Patterson, and descended from the Patterson importation of 1817.

1164½ TECUMSEH.

Calved in 1852. Bred by W. Garbut, Wheatland, Monroe Co., N. Y.; sold to E. & A. B. Battelle, Newport, Washington Co., Ohio. By Rover 1075. Dam May 1981 by Sir Walter 1126, 2d dam Lady (Young) 1689 by Honest Tom 695, 3d dam Lady 1687 by Holkham 688, 4th dam Devon 979 by Holkham 89, 5th dam Duchess 112, imported.

1165 TECUMSEH. (535)—567 H.—1072

Calved February 17th, 1854. Bred by E. G. Faile, West Farms, Westchester Co., N. Y.; sold to J. M. Macias, of Cuba, West Indies. By Frank Quartly 80. Dam Adah 2, imported.

1166 TECUMSEH (Young). 151

Calved in 1858. Bred by E. G. Faile, West Farms, Westchester Co., N. Y.; sold to S. & L. Hurlbut, Winchester, Ct. By Tecumseh 1165. Dam Cleopatra 60, imported.

1167 TECUMSEH. 1073

Calved June 17th, 1871. Bred at the Iowa State Agricultural College; calved the property of M. L. Devin, Des Moines, Iowa; sold to Judge Morris J. Williams, Ottumwa, Iowa. By Dakota 442. Dam Heroine 1479 by Mayboy

114, 2d dam Belle of the West 652 by Megunticook 116, 3d dam Belle of Winchester 654 by Albert 6, 4th dam Lora 1862 by Albert 6, 5th dam Strawberry 2570 by Bloomfield 310, 6th dam Strawberry 6th 2569 by Bloomfield 310, 7th dam Strawberry 2568 by Exchange 542, 8th dam Strawberry 2567 by Taurus 197, 9th dam Strawberry 349, imported.

1168 TEMPEST. 351

Calved June 15th, 1858. Bred by L. F. Allen, Black Rock, N. Y.; sold September, 1859, to Ira H. Butterfield, Utica, Mich.; sold August, 1863, to Dr. E S. Holden, Stockton, California. By Washington 207. Dam Fairy 1123 by Dibble 46, 2d dam by Rover 1074, 3d dam by King 765, 4th dam bought in 1835 by L. F. Allen, Black Rock, N. Y., of James G. King, of Long Island, N. Y.

1169 THAD. STEVENS. 690

Calved June 23d, 1868. Bred by C. J. Miller, Zanesville, Ohio; sold May 15th, 1871, to Alfred Merrick, Zanesville, Ohio. By Marylander 841. Dam Medora 2008 by S. A. Douglass 1090, 2d dam Fleda 1267 by Duke of Beaufort 484, 3d dam Jenny Wills 1593 by Beauty 287, 4th dam Rena 2361 by Rollo 1069, 5th dam Flora 1271 by Eclipse 72, 6th dam bred by George Patterson, and descended from the Patterson importation of 1817.

1170 THE DUKE. 570 H.—15 C.

Calved March 19th, 1852. Bred by Daniel Tye, Wilmot, Waterloo Co., Canada. By Prince Albert 967. Dam Princess 2275 by Major 820, 2d dam Cherry 49, imported.

1171 THRALL. 353

Calved in 1839. Bred by S & L. Hurlbut, Winchester, Ct.; sold to Mr. Thrall, Torringford, Ct. By Exchange 542. Dam Fancy 1181 by Exchange 542, 2d dam Fancy 1179 by Taurus 197, 3d dam Fancy 134, imported.

1172 TIFFANY.

Calved about 1841. Bred by S. & L. Hurlbut, Winchester, Ct.; sold to Bela Tiffany, Southbridge, Mass. By Baltimore

263. Dam Beauty 506 by Exchange 542, 2d dam Beauty (Old) 505 by Holkham 686, 3d dam Fancy 1179 by Taurus 197, 4th dam Fancy 134, imported.

1173 TIGER. 122

Calved June 10th, 1862. Bred by B. H. Andrews, Waterbury, Ct. By Burlington 355. Dam Chloe 839 by Exeter (Young) 545, 2d dam Smith 3d 2535 by Bloomfield 310, 3d dam Smith 1st 2533 by Exchange 542, 4th dam Fancy 1179 by Taurus 197, 5th dam Fancy 134, imported.

1174 TIGER.

Calved April 14th, 1869. Bred by Nathan Choate, Hope, Durham Co., Canada; sold March, 1872, to N. B. Choate, Waterloo, Iowa. By Prince Arthur 980. Dam Mag 2d 1912 by Torrence 1184, 2d dam Mag 1911 by Don Juan 465, 3d dam Rose 2404 by Prince Albert 967, 4th dam Cherry 785 by Billy 19, 5th dam Beauty 11, imported.

1175 TIMOUR. 691

Calved in 1855. Bred by C. A. Strandberry, Easton, Md.; sold to G. W. Hall, Belair, Harford Co., Md. By Richmond 1053. Dam Matilda 1964 by Eclipse 72, 2d dam Josephine 1619 by Anchises 7, 3d dam descended from the Patterson importation of 1817.

1176 TINSEL. 124

Calved April 28th, 1860. Bred by R. H. Van Rensselaer, Morris, Otsego Co., N. Y.; sold to John T. Rich, Elba, Lapeer Co., Mich. By Tuscarora 1191. Dam Lucy 1890 by Megunticook 116, 2d dam Ladybird 192, imported.

1177 TITUS.

Calved in 1836. Bred by John Cowlin, Truxton, Courtland Co., N. Y.; sold to Mr. Titus, of same place. By Houghton 90. Dam Frozenfoot 158, imported.

1177½ TITUS. 692

Calved March 23d, 1867. Bred by Dr. J. Cheston Morris, West Chester, Pa.; sold to A. J. Levering, Fallston, Harford

Co., Md. By Dick 459. Dam Beauty 551 by Billy Barlow 302, 2d dam bred by George Patterson, and sold to Lloyd Morris, Belair, Harford Co , Md.

1178 TOLEDO. 574 H.

Calved in 1855. Bred by Linsley Bros., West Meriden, Ct.; sold to A. M. Tredwell, Madison, N. J. By Comet 34. Dam Water Lily 2692 by Albert 6, 2d dam Big Teat 2d 687 by Exchange 542, 3d dam Big Teat 1st 686 by Holkham 688, 4th dam Strawberry 2567 by Taurus 197, 5th dam Strawberry 349, imported.

1179 TOM.

Calved January, 1860. Bred by S. & L. Hurlbut, Winchester, Ct. Died in 1862. This bull was so well liked by S. S. Logan that he sent two cows and bred to him. By Tecumseh (Young) 1166. Dam bred and owned by S. & L. Hurlbut, Winchester, Ct., and descended from the Patterson importation of 1817.

1180 TOM. 1076

Calved April 1st, 1867. Bred by J. L. Meredith, Troy, Miami Co., Ohio; sold to D. J. Whitmore, Casstown, Miami Co., Ohio. By Bounty 334. Dam Blossom 704 by Priam 138, 2d dam Daisy 3d 930 by Herod 87, 3d dam Daisy 928 by Anchises 7, 4th dam Duchess 1031 by Holkham 89, 5th dam Duchess 112, imported.

1181 TOMPKINS' GOLD DUST. 1354

Calved June 4th, 1875. Bred by F. J. Tompkins, Girard, Branch Co., Mich.; sold when a calf to John Allen, Coldwater, Mich. By Blucher 320. Dam Cleopatra 853 by Major 829, 2d dam Beauty 550 by Duke of Devon 58, 3d dam Sophia 2547 by Red Rover 1137, 4th dam Camilla Scott 753 by Prince Albert 967, 5th dam Victoria 2657 by Dibble 46, 6th dam Sophia 2545 by Dibble 46, 7th dam Victoria 2651 by Holkham 688, 8th dam Devon 979 by Holkham 89, 9th dam Duchess 112, imported.

1182 TORONTO. 611 H.

Calved April, 1857. Bred by E. G. Faile, West Farms, Westchester Co., N. Y.; sold to George B. Lockwood, Victory, Cayuga Co., N. Y. By Tecumseh 1165. Dam Pansy 2197 by Wellington 1226, 2d dam Amy 454 by Baltimore 264, 3d dam Rose of Baltimore 2454 by Eclipse 72, 4th dam by Anchises 7, 5th dam by Taurus 197, 6th dam imported by Robert Patterson in 1817.

1183 TORONTO. 1077—1355

Calved January 23d, 1875. Bred by Waldo M. Healy, Dudley, Mass.; sold in 1876 to E. H. Hyde, Stafford, Ct. By Triton 1186 Dam Fie 1262 by Turk 1188, 2d dam Julia 1641 by Paul Dombey 936, 3d dam Juliet 1644 by Bloomfield 310, 4th dam bred by S. & L. Hurlbut, Winchester, Ct., and certified to as being a pure bred Devon cow, and descended from the stock procured of George Patterson, of Maryland.

1184 TORRENCE.

Calved June 18th, 1852. Bred by L. H. Colby, Groton, Tompkins Co., N. Y.; sold to Nathan Choate, Port Hope, Durham Co., Canada. By Champion 379. Dam Lily 1807 by Eclipse 72, 2d dam bred by George Patterson, and descended from the Patterson importation of 1817.

1185 TRAFALGAR. 133 C.

Calved August 19th, 1861. Bred by R. Coates, Oakville, Halton Co., Canada; sold to B. G. Griggs, Trafalgar, Halton Co., Canada. By Duke of Exeter 500. Dam Maud 1970 by Rory O'Moore 1071, 2d dam Maria 1941 by Frederick Jerome 580, 3d dam Duchess of Kent 1035 by Dibble 46, 4th dam Cleopatra 851 by Holkham 688, 5th dam Devon 979 by Holkham 89, 6th dam Duchess 112, imported.

1186 TRITON. 694

Calved August, 1870. Bred by E. H. Hyde, Stafford, Ct. By Pemigewasset 937. Dam Rose Gem 2450 by Nelson

898, 2d dam Red Rose 2349 by Comet 34, 3d dam Gem 1343 by Kossuth 771, 4th dam Lady Jane 1739 by Bloomfield 20, 5th dam Jasper 173, imported.

1187 TROJAN.

Calved in spring of 1856. Bred by A. M. Tredwell, Madison, N. J. [See Albany Cultivator for 1858, page 101.] By Comet 34. Dam Rosa Lee 2390½, bred by S. & L. Hurlbut.

1188 TURK. 133

Calved June 29th, 1853. Bred by William Buckminster, Framingham, Mass.; sold to Waldo M. Healy, Dudley, Mass. By Paul Dombey 936. Dam Jessie 1597 by William 4th 1233, 2d dam Jessica 1596 by Eclipse 72, 3d dam Jessica's Dam 1595 by Anchises 7, 4th dam imported by George Patterson, with Anchises, in 1837.

1189 TURK. 131

Calved April 24th, 1860. Bred by R H. Van Rensselaer, Morris, Otsego Co., N. Y. By Tuscarora 1191. Dam Fanny 1233 by Mayboy 114, 2d dam Fancy 1200 by Megunticook 116, 3d dam Rose of Baltimore 2454 by Eclipse 72, 4th dam by Anchises 7, 5th dam by Taurus 197, 6th dam imported by Robert Patterson in 1817.

1190 TURK. 132—(743)

Calved December 24th, 1861. Bred by John Wentworth, Chicago, Ill. By Chibiabos 392. Dam Camilla 752 by Herod 87, 2d dam by Eclipse 72, 3d dam bred by George Patterson, and descended from the Patterson importation of 1817.

1191 TUSCARORA. 134—(744)

Calved April 1st, 1857. Bred by E. G. Faile, West Farms, Westchester Co., N. Y.; sold to R. H. Van Rensselaer, Morris, Otsego Co., N. Y. By Tecumseh 1165. Dam Bowley 31, imported.

1192 TUTTLE. 1079

Calved in 1849. Bred by S. & L. Hurlbut, Winchester, Ct. By Bloomfield 310. Dam Smith 1st 2533 by Exchange 542, 2d dam Fancy 1179 by Taurus 197, 3d dam Fancy 134, imported.

1193 TYCOON. 357

Calved in 1864. Bred by Dr. W. W. Henderson, Bridgeton, St. Louis Co., Mo. By Taurus 1164. Dam Lily 1815 by Herod 87, 2d dam Duchess 1032 by Anchises 7, 3d dam Duchess 1031 by Holkham 89, 4th dam Duchess 112, imported.

1194 UNCAS. (324)

Calved March 19th, 1851. Bred by W. P. & C. S. Wainwright, Rhinebeck, N. Y.; sold May 24th, 1854, to J. Howard McHenry, Pikesville, Baltimore Co., Md. By Megunticook 116. Dam Nonpareil 251, imported.

1195 UNCAS. 359

Calved December 24th, 1865. Bred by E. H. Hyde, Stafford, Ct.; sold to John Dimon, Pomfret, Ct. By Nelson 898. Dam Venus 2645 by Kossuth 771, 2d dam Lady Dodge 1717 by Earl of Leicester 519, 3d dam Lady Jane 1739 by Bloomfield 20, 4th dam Jasper 173, imported.

1196 UNCAS. 1080

Calved July 26th, 1873. Bred by Joseph Holmes, Bozrahville, Ct.; sold to N. B. Reed, Princeton, Mass. By Hyde's Fazio 707. Dam Fairy 9th 1138 by Comet 34, 2d dam Fairy 4th 1135 by Comet 34, 3d dam Fairy 131, imported.

1197 UNCLE SAM. 1081

Calved March, 1869. Bred by J. N. Blakeslee, Watertown, Ct. By Johnny Bull 750. Dam Victoria 3d 2662 by Holkham 690, 2d dam Victoria 2d 2661 by Herod 2d 677, 3d dam Victoria 2660 by Juno 753, 4th dam Beauty 516 by

Matchless 846, 5th dam bred by S. & L. Hurlbut, Winchester, Ct., and certified to as being a pure bred Devon cow.

1198 UNICORN. 360

Calved May 17th, 1865. Bred by Jas. Buckingham, Zanesville, Ohio; sold to W. S. Dennison, Adamsville, Ohio. By S. A. Douglass 1090. Dam Pearlette 2214 by Duke of Beaufort 484, 2d dam Flora 1272 by Rollo 1069, 3d dam Flora 1271 by Eclipse 72, 4th dam bred by George Patterson, and descended from the Patterson importation of 1817.

1199 UNITED STATES. 255 C.

Calved December, 1859. Bred by A. Ferrie, Doon, Waterloo Co., Canada; sold to John Malcolm, Beverly, C. W. By Canada 361. Dam Elizabeth 1063 by Bishop 307, 2d dam Victoria Adelaide 2678 by Dibble 46, 3d dam Victoria 2651 by Holkham 688, 4th dam Devon 979 by Holkham 89, 5th dam Duchess 112, imported.

1200 UPHAM. 1357

Calved June 28th, 1875. Bred by E. H. Hyde, Stafford, Ct.; sold October 26th, 1879, to John F. Hibbard, Woodstock, Ct. By Cohasset 401. Dam Cole's Helena 4th 862 by Iroquois 716, 2d dam Nemophilla 2139 by Omer Pasha 127, 3d dam Norina 2170 by Mayboy 114, 4th dam Nora 2163 by Megunticook 116, 5th dam Helena 171, imported.

1201 VALDIMAR. 1083

Calved July 11th, 1872. Bred by E. H. Hyde, Stafford, Ct.; sold to E. L. Thompson, Bethlehem, Ct. By Lion 786. Dam Vesta 2650 by McClellan 2d 856, 2d dam Venus 2645 by Kossuth 771, 3d dam Lady Dodge 1717 by Earl of Leicester 519, 4th dam Lady Jane 1739 by Bloomfield 20, 5th dam Jasper 173, imported.

1202 VALENTINE. 1084

Calved January 25th, 1859. Bred by C. D. Bent, Columbus City, Iowa; sold in 1859 to Albert Bassett, of California.

By Megunticook 116. Dam Maud 1966 by Albert 6, 2d dam Smith 4th 2536 by Bloomfield 310, 3d dam Smith 1st 2533 by Exchange 542, 4th dam Fancy 1179 by Taurus 197, 5th dam Fancy 134, imported.

1203 VALIANT. 578 H.

Calved May 20th, 1852. Bred by S. & L. Hurlbut, Winchester, Ct.; sold to L. H. Colby, Groton, Tompkins Co., N. Y.; sold to E. Cornell, Ithaca, N. Y. By Albert 6. Dam Beauty 506 by Exchange 542, 2d dam Beauty (Old) 505 by Holkham 686, 3d dam Fancy 1179 by Taurus 197, 4th dam Fancy 134, imported.

1204 VAN. 698½

Calved May 18th, 1868. Bred by J. F. Anderson, South Windham, Me.; sold to C. L. Bradley, Providence, R. I. By Donop 467. Dam Devona 982 by Don Bobtail 463, 2d dam Devonia 987 by Herod 87, 3d dam by Eclipse 72, 4th dam by Anchises 7, 5th dam by Taurus 197, 6th dam imported by Robert Patterson in 1817.

1205 VANDERBILT.

Calved March 1st, 1875. Bred by R. G. Hart, Lapeer, Mich. By Prince of Lapeer 989. Dam Jenny 1563 by Batavia 284, 2d dam Jenny Lind 4th 1585 by General Hooker 607, 3d dam Jenny Lind 1st 1582 by The Duke 1170, 4th dam Beauty 525 by Richmond 1052. [See Beauty 525.]

1206 VICEROY. 674 C.

Calved August 13th, 1874. Bred by W. E. O'Brien, Shanty Bay, Simcoe Co., Canada. By Picture Prince of Wales 944. Dam Lady Maud 1756 by Curly Prince of Wales (Young) 440, 2d dam Fanny 1234 by Coke 2d 403, 3d dam Silvy 3d 2523 by Major 825, 4th dam Silvy 2d 2522 by Splendid 1137, 5th dam Silvy 2521 by Sir Walter 1126, 6th dam Slickey 2527 by Holkham 688, 7th dam Devon 979 by Holkham 89, 8th dam Duchess 112, imported.

1207 VICTOR. 363—581 H.
Calved December 20th, 1857. Bred by C. D. Bent, Columbus City, Iowa. By Megunticook 116. Dam Victoria 2665 by Candy 25, 2d dam Victoria 2651 by Holkham 688, 3d dam Devon 979 by Holkham 89, 4th dam Duchess 112, imported.

1208 VICTOR 2d. 365
Calved March 25th, 1863. Bred by J. J. Bucklin, Clinton, Wis. By Victor 1207. Dam Ariadne 6th 481 by Quartly 157, 2d dam Ariadne 3d 478 by Rover 1074, 3d dam Ariadne 1st 476 by Eclipse 72, 4th dam by Anchises 7, 5th dam Annette 462½ by Oliver 126, 6th dam Fancy 134, imported.

1209 WAH-BAH-NIS. 699
Calved September 10th, 1868. Bred by Walter Cole, Batavia, N. Y.; sold to Wm. W. Crapo, Flint, Mich. By Queen Ann's Huron 1014. Dam Lady Elgin 2d 1721 by Comet 34, 2d dam Helena 29th 1435 by Omer Pasha 127, 3d dam Helena 11th 1427 by Mayboy 114, 4th dam Helena 2d 1420 by Megunticook 116, 5th dam Meadow Lily 234, imported.

1210 WALDO. 1088
Calved March 3d, 1876. Bred by E. H. Hyde, Stafford, Ct. By Bar-huron 274. Dam Gipsy 5th 1377 by Zachary Taylor 1262, 2d dam Gipsy 4th 1376 by Lion 786, 3d dam Gipsy 2d 1374 by Hannibal 650, 4th dam Gipsy Maid 1384 by Baron 11, 5th dam Pretty Maid 294, imported.

1211 WALLACE *alias* WILLIAM WALLACE. 1089
Calved in 1840. Bred by E. P. Beck, Sheldon, N. Y.; sold to F. V. Smith, Coldwater, Mich. [See Michigan Farmer for 1850, page 162.] Sold September 27th, 1849, to W. H. Edgar, Kalamazoo, Mich. Mr. Smith says this bull was by imported Dibble 46, but he is evidently mistaken. By Red Jacket 1025. Dam Victoria 2651 by Holkham 688, 2d dam Devon 979 by Holkham 89, 3d dam Duchess 112, imported.

1212 WALLACE. 220 C.—699½

Calved March 22d, 1863. Bred by Wm. McPherson, Warwick, Lambton Co., C. W. By Gen. Hooker 607. Dam Marion 1944 by Woodstock 1253, 2d dam Roulette 2478 by The Duke 1170, 3d dam Adelaide 409, which see.

1213 WALLACE 2d. 356 C.

Calved January 10th, 1866. Bred by Amasa Hagle, Warwick, Lambton Co., Canada. By Wallace 1212. Dam Jenny Lind 5th 1586 by Gen. Hooker 607, 2d dam Jenny Lind 1st 1582 by The Duke 1170, 3d dam Beauty 525 by Richmond 1052. [See Beauty 525.]

1214 WARAMAUG. 700

Calved March 20th, 1867. Bred by J. S. Titus, Washington, Ct. By John 745. Dam Lillie 1805 by Monitor 880, 2d dam Victoria 2d 2655 by Albert 2d 242, 3d dam Victoria 2654 by Eclipse 72, 4th dam Effie 123, imported.

1215 WASHINGTON.

Calved March 28th, 1851. Bred by Le Roy Mowry, Greenwich, N. Y.; sold to Abner Wright, Fort Miller, N. Y. By Molton 874. Dam Beauty 528 by Criterion 432, 2d dam Sophia 2545 by Dibble 46, 3d dam Victoria 2651 by Holkham 688, 4th dam Devon 979 by Holkham 89, 5th dam Duchess 112, imported.

1216 WASHINGTON.

Calved April, 1861. Bred by Ira H. Butterfield, Lapeer, Mich. By Tempest 1168. Dam Ariadne 4th 479 by Red Rover 1037, 2d dam Ariadne 2d 477 by Rover 1074, 3d dam Ariadne 1st 476 by Eclipse 72, 4th dam by Anchises 7, 5th dam Annette 462½ by Oliver 126, 6th dam Fancy 134, imported.

1217 WASHINGTON (Young). 387

Calved May 4th, 1867. Bred by W. E. Arnold, Otego, Otsego Co., N. Y. By General Grant 602. Dam Daisy 941 by Exeter (Young) 546, 2d dam Tiara 2d 2601 by

Washington 207, 3d dam Tiara 2600 by Tecumseh 1165, 4th dam Titania 358, imported.

1218 WASHINGTON. 701

Calved February 22d, 1872. Bred by E. H. Hyde, Stafford, Ct.; sold January 25th, 1873, to J. & E. Bacheldor, North Danville, Caledonia Co., Vt. By Nameaug 893. Dam Fairy 5th 1136 by Hiawatha 680, 2d dam Fairy 2d 1133 by Comet 34, 3d dam Fairy 131, imported.

1219 WATCH. 585 H.

Calved May, 1854. Bred by Stanley Griswold, Torringford, Ct.; sold to Erastus Williams, B. W. Tompkins, and Daniel F. Gulliver, Norwich, Ct. By Tuttle 1192. Dam Rose 2405 by Remus 1044, 2d dam Emma 1083 by Bloomfield 310, 3d dam Rosa 2376 by Exchange 542, 4th dam Fancy 1181 by Exchange 542, 5th dam Fancy 1179 by Taurus 197, 6th dam Fancy 134, imported.

1220 WATCH 2d. 140

Calved April 6th, 1859. Bred by Stanley Griswold, Torringford, Ct. By Watch 1219. Dam Fancy 1190 by Holkham (Young) 687, 2d dam Nellie 2105 by Eclipse (Cowles) 525, 3d dam Nell 2104 by Red Rover 1037, 4th dam Ellen 1075 by Eclipse 72, 5th dam Miss Brooks 2070 by Eclipse 72, 6th dam descended from the Patterson importation of 1817.

1221 WATERBURY. 586 H.

Calved June 24th, 1856. Bred by S. & L. Hurlbut, of Winchester, Ct.; calved the property of B. H. Andrews, Waterbury, Ct. By Albert 6. Dam Fanny 1232 by Bloomfield 310, 2d dam Sukey 2576 by Baltimore 263, 3d dam Beauty 506 by Exchange 542, 4th dam Beauty (Old) 505 by Holkham 686, 5th dam Fancy 1179 by Taurus 197, 6th dam Fancy 134, imported.

1222 WATERBURY. 1091

Calved June 20th, 1874. Bred by B. H. Andrews, Waterbury, Ct.; sold to Wilbur Todd, Golden's Bridge, Westchester Co., N. Y. Castrated. By Franklin 575. Dam Lady 2d 1697 by Burlington 355, 2d dam Lady 1696 by Exeter (Young) 545, 3d dam Longhorn Fancy 1858 by Bloomfield 310, 4th dam Fancy 1181 by Exchange 542, 5th dam Fancy 1179 by Taurus 197, 6th dam Fancy 134, imported.

1223 WATERLOO. (335)

Calved May, 1853. Bred by Ambrose Stevens, Batavia, Genesee Co., N. Y. By Washington 207. Dam Curly 80, imported.

1224 WAVERLY.

Calved 183–. Bred by George Patterson, Sykesville, Md.; sold to J. P. E. Stanley, of Attlewood, Md. By Anchises 7. Dam descended from the Patterson importation of 1817.

1225 WEEHAWKEN. 141

Calved April 5th, 1862. Bred by Stanley Griswold, Torringford, Ct. By Bobolink 322. Dam Victoria 1st 2664 by Eclipse (Cowles) 525, 2d dam Victoria 2654 by Eclipse 72, 3d dam Effie 123, imported.

1226 WELLINGTON. (336)

Calved March, 1852. Bred by Ambrose Stevens, Batavia, Genesee Co., N. Y.; sold to E. G. Faile, West Farms, Westchester Co., N. Y. By Washington 207. Dam Lovely 2d 214, imported.

1227 WELLINGTON. 331 C.

Calved June 8th, 1868. Bred by George Rudd, Puslinch, Wellington Co., Canada. By Wilmot 1241. Dam Lady Anne 1704 by Lord Elgin 793, 2d dam Fanny (or Fancy) 1203 by Don Juan 465, 3d dam Roulette 2478 by The Duke 1170, 4th dam Adelaide 409, which see.

1228 WESTCHESTER. 370*a*

Calved April 15th, 1862. Bred by E. G. Faile, West Farms, Westchester Co., N. Y.; sold to William Simpson, Jr., New Hudson, Allegheny Co., N. Y. By Cayuga 375. Dam Zuleika 2734 by Exeter 75, 2d dam Pinta 2247 by Wellington 1226, 3d dam Droophorn 1030 by Baltimore 264, 4th dam bred by George Patterson, and descended from the Patterson importation of 1817.

1229 WESTMINSTER. 1367

Calved April, 1875. Bred by S. T. C. Brown, Sykesville, Md.; sold to Frank Brown, of same place. By Defiance 452. Dam Lady Price 1769 by Sterling Price 1151, 2d dam by Dick Taylor 47, 3d dam by Chatsworth 30, 4th dam by Norfolk 123, 5th dam by Herod 87, 6th dam by Eclipse 72, 7th dam by Anchises 7, 8th dam descended from the Patterson importation of 1817.

1230 WILBRAHAM. 371

Calved April 6th, 1867. Bred by H. M. Sessions, South Wilbraham, Mass.; sold in 1869 to Joseph Brown, Kensington, N. H. By Stafford 1144. Dam Minnie 4th 2037 by Meriden 862, 2d dam Minneola 2030 by Reubens 2d 1049, 3d dam Jane 1534 by Albert 6, 4th dam Topsy 1st 2607 by Bloomfield 310, 5th dam Fancy 1181 by Exchange 542, 6th dam Fancy 1179 by Taurus 197, 7th dam Fancy 134, imported.

1231 WILBRAHAM 2d. 702

Calved May 15th, 1869. Bred by H. M. Sessions, South Wilbraham, Mass.; sold to George P. Strong, St. Louis, Mo. By New England 911. Dam Minnie 3d 2036 by Meriden 862, 2d dam Minneola 2030 by Reubens 2d 1049, 3d dam Jane 1534 by Albert 6, 4th dam Topsy 1st 2607 by Bloomfield 310, 5th dam Fancy 1181 by Exchange 542, 6th dam Fancy 1179 by Taurus 197, 7th dam Fancy 134, imported.

1232 WILBRAHAM 3d. 1092

Calved May 3d, 1875. Bred by H. M. Sessions, South Wilbraham, Mass.; sold to Edward Hungerford, Burling-

ton, Vt. By Royal Duke 1083. Dam Minnie 5th 2038 by Meriden 862, 2d dam Minneola 2030 by Reubens 2d 1049, 3d dam Jane 1534 by Albert 6, 4th dam Topsy 1st 2607 by Bloomfield 310, 5th dam Fancy 1181 by Exchange 542, 6th dam Fancy 1179 by Taurus 197, 7th dam Fancy 134, imported.

1233 WILLIAM 4th.

Calved in 1843. Bred by George Patterson, Sykesville, Md.; sold to William Stickney, Westminster, Vt. By Eclipse 72. Dam bred by George Patterson, and descended from the Patterson importation of 1817.

1234 WILLIAM (Young). 1101—103 C.

Calved June, 1857. Bred by John Moore, Etobicoke, York Co., Canada; sold to Wm. Scott, New Hamburg, Waterloo Co., Canada. By Duke 53. Dam Beauty 21, imported.

1235 WILLIAM (Young 2d.) 206 C.

Calved June 6th, 1863. Bred by William Scott, Wilmot, Waterloo Co., Canada; sold to Peter S. McCollum, Chinguaconsy, Peel Co., Canada. By William (Young) 1234. Dam Lady (Young) 1691 by Wallace 1211, 2d dam Lady 1687 by Holkham 688, 3d dam Devon 979 by Holkham 89, 4th dam Duchess 112, imported.

1236 WILLIAM 3d. 639 C.

Calved July 4th, 1868. Bred by R. C. McCollum, Chinguaconsy, Peel Co., Canada. By William (Young) 2d 1235. Dam Ada 4th 405 by Woodstock 1253, 2d dam Adah 402 by Jupiter 754, 3d dam Adelaide 409, which see.

1237 WILLIAM (Young). 427 C.

Calved September 28th, 1870. Bred by George Rudd, Puslinch, Wellington Co., Canada; sold to W. Aitcheson, Guelph P. O., Wellington Co., Canada; sold in 1874 to Thomas B. Bennington, Elyria, Ohio. By Wilmot 1241. Dam Fancy (or Fanny) 1203 by Don Juan 465, 2d dam

Roulette 2478 by The Duke 1170, 3d dam Adelaide 409, which see.

1238 WILLIAM TELL. 142—588 H.—(753).
Calved October 18th, 1854. Bred by L. G. Morris, Fordham, N. Y.; sold to A. Biderman, Wilmington, Del.; sold to Daniel Steinmetz, Sheaneck, Lancaster Co., Pa. By Frank Quartly 80. Dam Virtue 380, imported.

1239 WILLIAM TELL. 360 C.
Calved February 15th, 1869. Bred by J. N. Cober, Puslinch, Wellington Co., Canada. By Wilmot 1241. Dam Linda 1839 by William (Young) 1234, 2d dam Blue Bell 712 by Hercules 670, 3d dam Diana 993 by Cyrus 441, 4th dam Jeanie Deans 1546 by Santa Anna 1104, 5th dam Ann Cook 460 by Sir Walter 1126, 6th dam Ellen 1073 by Red Jacket 1025, 7th dam Devon 979 by Holkham 89, 8th dam Duchess 112, imported.

1240 WILMOT. 193 C.
Calved May 29th, 1860. Bred by Daniel Tye, Wilmot, Waterloo Co., Canada; sold to William Scott, of the same place. By Woodstock 1253. Dam Duchess 1033 by Prince Albert 967, 2d dam Princess 2275 by Major 820, 3d dam Cherry 49, imported.

1241 WILMOT. 1094—261 C.
Calved May 4th, 1866. Bred by William Scott, Wilmot, Waterloo Co., Canada; sold to George Rudd, Puslinch, Wellington Co., Canada. By William (Young) 1234. Dam Lady (Young) 1691 by Wallace 1211, 2d dam Lady 1687 by Holkham 688, 3d dam Devon 979 by Holkham 89, 4th dam Duchess 112, imported.

1242 WILTSIE GARLAND. 1095
Calved April 10th, 1875. Bred by Orr & Thomas, Plattsmouth, Cass Co., Neb. By Hesper 679. Dam Diana 994 by Victor 1207, 2d dam Flora 3d 1274 by Mayboy 114, 3d

dam Flora 2d 1273 by Eclipse 72, 4th dam Josephine 1619 by Anchises 7, 5th dam descended from the Patterson importation of 1817.

1243 WINCHESTER. 372

Calved in 1849. Bred by S. & L. Hurlbut, Winchester, Ct.; sold to H. B. & H. M. Hall, East Burke, Vt.; sold to the Shakers, East Poland, Maine. By Bloomfield 310. Dam Beauty 506 by Exchange 542, 2d dam Beauty (Old) 505 by Holkham 686, 3d dam Fancy 1179 by Taurus 197, 4th dam Fancy 134, imported.

1244 WINCHESTER. 589 H.

Calved May 15th, 1852. Bred by S. & L. Hurlbut, Winchester, Ct.; sold to A. M. Tredwell, Madison, N. J.; sold to T. Hancock, Burlington, N. J.; sold May 25th, 1855, to George D. Parish, Burlington, N. J. By Albert 6. Dam Smith 3d 2535 by Bloomfield 310, 2d dam Smith 1st 2533 by Exchange 542, 3d dam Fancy 1179 by Taurus 197, 4th dam Fancy 134, imported.

1245 WINCHESTER. 590 H.

Calved August 25th, 1852. Bred by S. & L. Hurlbut, Winchester, Ct.; sold to J. N. DeForest, Dover, Duchess Co., N. Y.; sold June, 1856, to Harlow Loveland, Middlefield, Mass., for $500. By Albert 6. Dam Smoothy 2d 2539 by Bloomfield 310, 2d dam Smoothy 1st 2538 by Baltimore 263, 3d dam Strawberry 2568 by Exchange 542, 4th dam Strawberry 2567 by Taurus 197, 5th dam Strawberry 349, imported.

1246 WINCHESTER. 591 H.

Calved March 15th, 1853. Bred by S. & L. Hurlbut, Winchester, Ct.; sold to H. I. Coe & Brothers, Clayton, Ill. By Albert 6. Dam Beauty 4th 509 by Bloomfield 310, 2d dam Beauty 506 by Exchange 542, 3d dam Beauty (Old) 505 by Holkham 686, 4th dam Fancy 1179 by Taurus 197, 5th dam Fancy 134, imported.

1247 WINDSOR. 373

Calved November, 1863. Bred by E. H. Hyde, Stafford, Ct. In 1865 used by H. M. Sessions, South Wilbraham, Mass.; sold to Waldo M. Healy, Dudley, Mass. By Comet 34. Dam Minnehaha 2026 by Comet 34, 2d dam Fairy 131, imported.

1248 WISCONSIN. 592 H.

Calved June 25th, 1858. Bred by C. S. Wainwright, Rhinebeck, N. Y. By Omer Pasha 127. Dam Daisy 102, imported.

1249 WISCONSIN. 703

Calved May 29th, 1871. Bred by Walter Cole, Batavia, Genesee Co., N. Y.; sold June, 1871, to Luther Rawson, Oak Creek, Milwaukee Co., Wis. Died in the early part of 1873. By Queen Ann's Huron 1014. Dam Helena 31st 1437 by Comet 34, 2d dam Helena 17th 1430 by Hiawatha 88, 3d dam Helena 7th 1424 by Mayboy 114, 4th dam Helena 2d 1420 by Megunticook 116, 5th dam Meadow Lily 234, imported.

1250 WISCONSIN. 1372

Calved May 10th, 1877. Bred by Luther Rawson, Oak Creek, Milwaukee Co., Wis.; sold to L. F. Ross, Avon, Fulton Co., Ill.; sold to W. T. Smith, Elkhorn, Wis. By Sir John 1125. Dam Vinnie Lee 2681 by Mayboy 853, 2d dam Ninetta 2153 by Madison 811, 3d dam Corilla 873 by Frank Baker 572, 4th dam Annie 464 by Huron 2d 704, 5th dam Jenny Lind 3d 1572 by Sir Walter Raleigh 1130, 6th dam Jenny Lind 1570 by Major 820, 7th dam Beauty 518 by Bloomfield 310, 8th dam Massachusetts 1962 by Exchange 542, 9th dam Fancy 1181 by Exchange 542, 10th dam Fancy 1179 by Taurus 197, 11th dam Fancy 134, imported.

1251 WONOCO. 374

Calved June 26th, 1864. Bred by J. F. Anderson, South Windham, Me.; sold to the King County Agricultural

Society, New Brunswick. By Brigadier 342. Dam Kate 1658 by Otsego 928, 2d dam Droophorn 1030 by Baltimore 264, 3d dam bred by George Patterson, and descended from the Patterson importation of 1817.

1252 WOODSIDE. 375
Calved January, 1857. Bred by E. & A. B. Battelle, Newport, Ohio By Old Ben 920. Dam Devon (Young) 980 by Dibble 46, 2d dam Devon 979 by Holkham 89, 3d dam Duchess 112, imported.

1253 WOODSTOCK. 593 H.—291 C.
Calved May 10th, 1856. Bred by A. H. Farmer, East Zorra, Oxford Co., Canada West. By Albion 244. Dam Bertha 24, imported.

1254 WOODWARD. 1096
Calved September 10th, 1875. Bred by C. S. Woodward, Woodbury, Ct. By General Sedgwick 612. Dam Fanny Pedley 1251 by Weehawken 1225, 2d dam Pedley 256, imported.

1255 WORONOCO. 376
Calved November 10th, 1864. Bred by E. H Hyde, Stafford, Ct ; sold to Wm. Gorton, Waterford, Ct. By Sam 2d 1094. Dam Majestic 2d 1927 by Comet 34, 2d dam Majestic 218, imported.

1256 WORTH. 377
Calved April 4th, 1863. Bred by C. D. Bent, Columbus City, Iowa; sold to W. C. Flagg, Moro, Madison Co , Ill. Died January 31st, 1871. By Mayboy 114. Dam Flora 2d 1273 by Eclipse 72, 2d dam Josephine 1619 by Anchises 7, 3d dam bred by George Patterson, and descended from the Patterson importation of 1817.

1257 WYANDOTTE. 594 H.
Calved June 9th, 1855. Bred by C. S. Wainwright, Rhinebeck, N. Y.; sold March 4th, 1857, to C. A. Ely, Elyria,

Ohio; sold April 19th, 1860, in San Francisco, Cal., for $1,170. By Mayboy 114. Dam Nonpareil 251, imported.

1258 WYOMING. 595 H.
Calved June 18th, 1857. Bred by J. Ballard & Sons, Niles, Mich. By Coke 402. Dam Mayflower 1991 by Coke 402, 2d dam Rosa 2380 by Dibble 46, 3d dam Beauty 524 by Santa Anna 1104, 4th dam Victoria 2651 by Holkham 688, 5th dam Devon 979 by Holkham 89, 6th dam Duchess 112, imported.

1259 YORK BOY. 596 H.
Calved May 9th, 1855. Bred by E. G. Faile, West Farms, Westchester Co., N. Y.; sold to W. R. Sanford, Orwell, Vt. By Exeter 75. Dam Jenny 174, imported.

1260 YORKTOWN. 145
Calved February 20th, 1861. Bred by Horace Capron, Robin's Nest, Peoria Co., Ill. By Mayboy 114. Dam Grace 1390 by Eclipse 2d 527, 2d dam Adeline 415 by Eclipse 72, 3d dam Ella 1066 by Herod 87, 4th dam by Eclipse 72, 5th dam bred by George Patterson, and descended from the Patterson importation of 1817.

1261 YPSILANTI. 152
Calved February 18th, 1863. Bred by E. H. Hyde, Stafford, Ct. By Megunticook 858. Dam Beauty 536 by Albert 6, 2d dam Lady Jane 1739 by Bloomfield 20, 3d dam Jasper 173, imported.

1262 ZACHARY TAYLOR. 389
Calved August, 1865. Bred by E. H. Hyde, Stafford, Ct. Owned or used by B. H. Andrews, Waterbury, Ct. By Nero 907. Dam Pansy 2199 by Stafford 2d 1143, 2d dam Beauty 536 by Albert 6, 3d dam Lady Jane 1739 by Bloomfield 20, 4th dam Jasper 173, imported.

1263 ZACK TAYLOR, *alias* Gen. Taylor.
Calved May 10th, 1847. Bred by E. P. Beck, Sheldon, Wyoming Co., N. Y.; sold in spring of 1849 to O. B. Black-

man, Moscow, Hillsdale Co., Mich ; sold to W. H. Miller, of same place. By Dibble 46. Dam Beauty (Young) 2d 517 by Santa Anna 1104, 2d dam Rosabella 2389 by Holkham 688, 3d dam Victoria 2651 by Holkham 688, 4th dam Devon 979 by Holkham 89, 5th dam Duchess 112, imported.

1264 ZACK TAYLOR (Young).

Calved in 1857. Bred by W. H. Miller, Moscow, Mich.; sold to John Allen, Coldwater, Mich. By Zack Taylor 1263. Dam Fairy (Young) 1122 by Baltimore 264, 2d dam Fairy 1121 by Nero 902, 3d dam Caroline 764 by Albert 240, 4th dam Victoria 2653 by Exchange 542, 5th dam Fancy 2d 1182 by Holkham 688, 6th dam Fancy 1181 by Exchange 542, 7th dam Fancy 1179 by Taurus 197, 8th dam Fancy 134, imported.

1265 ZADOK. 390—(1254)

Calved May 3d, 1867. Bred by J. F. Anderson, South Windham, Me.; sold to J. S. Libbey, Portland, Me. By Nelson 898. Dam Abbess 397 by Tecumseh 1165, 2d dam Pansy 2197 by Wellington 1226, 3d dam Amy 454 by Baltimore 264, 4th dam Rose of Baltimore 2454 by Eclipse 72, 5th dam by Anchises 7, 6th dam by Taurus 197, 7th dam, imported by Robert Patterson in 1817.

1266 ZELOTUS. 392

Calved April 20th, 1867. Bred by Truman Baker, Earlville, Madison Co., N. Y.; sold to J. J. Johnson, North Pitcher, Chenango Co., N. Y. By Frank Baker 572. Dam Cherry 811 by Baltimore (Young) 267, 2d dam Flora 1284 by Sir Walter Raleigh 1130, 3d dam Jenny Lind 2d 1571 by Baltimore 264, 4th dam Jenny Lind 1570 by Major 820, 5th dam Beauty 518 by Bloomfield 310, 6th dam Massachusetts 1962 by Exchange 542, 7th dam Fancy 1181 by Exchange 542, 8th dam Fancy 1179 by Taurus 197, 9th dam Fancy 134, imported.

1267 ZUEKLAH. 395—(1259)

Calved May 19th, 1867. Bred by J. F. Anderson, South Windham, Me.; sold to Mr. Brunswick, ——— ———. By Nelson 898. Dam Exonia 1111 by Norfolk 123, 2d dam by Herod 87, 3d dam by Eclipse 72, 4th dam by Anchises 7, 5th dam by Taurus 197, 6th dam, imported by Robert Patterson in 1817.

1268 ZULU *alias* TOM.

Calved January 10th, 1877. Bred by Joseph Price, Barnesville, Ohio; sold in 1877 to Stephen Bailey, of the same place; sold June 17th, 1880, to Buckingham & Howard, Zanesville, Ohio. By Boxwood 336. Dam Rena 6th 2365 by Bastion 283, 2d dam Rena 3d 2363 by Marylander 841, 3d dam Ophelia 2190 by Duke of Beaufort 484, 4th dam Rena 2361 by Rollo 1069, 5th dam Flora 1271 by Eclipse 72, 6th dam descended from the Patterson importation of 1817.

IMPORTED COWS
AND THEIR ANCESTORS.

---

1 ACTRESS. (1749)

Calved May, 1860. Bred by James Davy, Flitton, North Molton, Devon, England. By Palmerston 129. Dam Temptress 354 by Napoleon 3d 120, 2d dam Pink 274 by Nelson 122, 3d dam Pink 273 by James Davy's bull, 4th dam Princess 301 also by James Davy's bull, 5th dam Flower 150 by Hundred Guinea 91, 6th dam Lily 197 by son of Forester 182, 7th dam Lily 196 bred by Francis Quartly.

2 ADAH (Imported). (489)

Calved March, 1850. Bred by James Quartly, West Molland, South Molton, Devon, England. Imported in 1853 by E. G. Faile, West Farms, Westchester Co., N. Y.; sold 185– to ——— ———. By Baronet 12. Dam by Son of Prince Albert 186.

PRODUCE.

Calved.		*Name.*	*By What Bull.*	*By Whom Bred.*
1853, Feb. 2,	h. c.	Victoria 374	Earl of Exeter 71	James Quartly
1854, Feb. 17,	b. c	Tecumseh 1165	Frank Quartly 80	E. G. Faile

3 AURORA (Imported). (1157)

Calved in 1856. Bred by George Turner, Barton, near Exeter, England. Imported in 1856 by R. Linsley, West Meriden, Ct.; sold in 185– to A. M. Tredwell, Madison, N. J. By Abd-el-Kader 1. Dam by Nelson 122, bred by James Davy.

1859,	b. c.	. . . . .	Duke of Devonshire 66	A. M. Tredwell

4 AZALIA (Imported). (1159)

Calved March 27th, 1855. Bred by George Turner, Barton, near Exeter, England. Imported in 1856 by R. Linsley, West Meriden, Ct. By Omer Pasha 127. Dam Daria 106.

by Earl of Exeter 71, 2d dam July Flower 183 by Prince Albert 140, 3d and 4th dams bred by J. C. Halse, from the Quartly herd.

5 BAKER.

Calved about 1849. Bred by Wm. Baker, Bishopsnympton, South Molton, Devon, England.

5½ BEAUTY.

Calved in 1818. Bred by Mr. Coke (afterward the Earl of Leicester), Holkham Hall, Norfolk, England. Imported in 1819 by Hon. Rufus King, Jamaica, Long Island, N. Y.

PRODUCE.

Calved.		*Name.*	*By Wkat Bull.*	*By Whom Bred.*
182–,	h. c.	Beauty (Young)	Holkham 89	Rufus King

6 BEAUTY.

Calved about 1827. Bred by John C. Halse, Pultworthy, Molland, Devon, England. By one of Francis Quartly's bulls.

7 BEAUTY. (506)

Calved May, 1830. Bred by John C. Halse, Pultworthy, Molland, Devon, England. By Forester 77. Dam Beauty 6 by a bull of F. Quartly's.

8 BEAUTY.

Calved about 1830. Bred by James Quartly, West Molland, South Molton, Devon, England. By Forester 77. Dam Sprightly 345, bred by F. Quartly.

9 BEAUTY.

Calved about 1832. Bred by Lord Portman, Bryanstone House, Blandford, Dorset, England.

9½ BEAUTY.

Calved about 1832. Bred by James Davy, Flitton, North Molton, Devon, England; sold to R. Merson, Brinsworthy, North Molton, Devon, England. Dam of the celebrated bull Cambridge 24.

10 BEAUTY. (510)

Calved about 1838. Bred by George Shapland, Oakford, North Molton, Devon, England. By Sillifant (Young) 171. Dam Cherry 42 by a bull bred by R. Merson.

11 BEAUTY (GAPPER'S) (IMPORTED). 27 C.

Calved in 1838. Bred by James Davy, Flitton, North Molton, Devon, England. Imported in 1840 by R. C. Gapper, Richmond Hill, York Co., Ontario, Canada; sold in 1850 to W. P. & C. S. Wainwright, Rhinebeck, N. Y. Sire and dam bred by James Davy.

PRODUCE.

Calved.		*Name.*	*By What Bull.*	*By Whom Bred.*
1842,	b. c	Major 820	Imp. Billy 19	R. C. Gapper
1845,	h. c.	Cherry 790	do. "	do.
1846,	b. c.	Gapper 589	do. "	do.
1847,	h c	Rose	do. "	do.
1848,	h. c	Lady 1692	do "	do.
1849, May 31,	b. c.	Molton 874	Major 820	do.
1850, July 5,	b. c.	Stanley (Young) 1145	Rob Roy 1056	do.

12 BEAUTY. (20)

Calved about 1839. Bred by James Quartly, West Molland, South Molton, Devon, England. By Hundred Guinea 91. Dam Beauty 8 by Forester 77, 2d dam Sprightly 345, bred by Francis Quartly.

13 BEAUTY. (507)

Calved February, 1843. Bred by John C. Halse, Pultworthy, Molland, South Molton, Devon, England. By Prince Albert 140. Dam Beauty 7 by Forester 77, 2d dam Beauty 6 by a bull bred by Mr. Quartly.

14 BEAUTY.

Calved about 1843. Owned by William Baker, Bishopsnympton, South Molton, Devon, England. By Nelson 121.

15 BEAUTY. (25)

Calved in 1844. Bred by John Quartly, Molland, Devon, England; sold to George Turner, Barton, near Exeter, England. By Prince Albert 140. Dam Tulip 365 by Hundred Guinea 91, 2d dam Beauty 8 by Forester 77, 3d dam Sprightly 345, bred by Francis Quartly.

16 BEAUTY. (21)

Calved in 1845. Bred by James Quartly, West Molland, South Molton, Devon, England. By Symmetry 195. Dam Beauty 12 by Hundred Guinea 91, 2d dam Beauty 8 by Forester 77, 3d dam Sprightly 345, bred by Francis Quartly.

17 BEAUTY. (30)

Calved in 1846 Bred by James Davy, Flitton, North Molton, Devon, England. Sire was sent to Australia, 2d sire bred by Mr. Davy, 1st and 2d dams bred by Mr. Davy.

18 BEAUTY (Imported).

Calved about 1852. Bred by ——————————————. Imported by the Northumberland County Agricultural Society; sold in 185– to Nathan Choate, Port Hope, Durham Co., Canada.

PRODUCE.

Calved.		*Name.*	*By What Bull.*	*By Whom Bred.*
1857, March 20,	b. c.	Young Major	Major 821	Nathan Choate

19 BEAUTY.

Calved about 1853. Bred by John Snow, Boode, near Barnstaple, England. By Mr. Snow's bull. Dam Docility 111 by Nelson 122, 2d dam Bringgood 33, bred by Mr. Snow.

20 BEAUTY (Imported). 61 C.—792—(1165 *a*)

Calved January 8th, 1853. Bred by Peter Stacey, Litson, Devon, England. Imported in 1857 by Christopher Courtice, Darlington, Upper Canada; sold in 185– to S. Toms, Ontario, Canada. By Duke 50. Dam Bloss 29 bred by Peter Stacey, 2d dam Cherry 47, also bred by Peter Stacey.

1858, March 26,	b. c	Duke of Darlington 490	Buck of Devon 23	C. Courtice
1859, March 31,	b. c.	Chief Justice	do. "	do.
1860, April 6,	b. c	Lord Elgin 793	D'k of Devonshire 496	do.
1862, April 8,	b. c.	Prince Alfred 979	Conqueror 429	do.
1863, May 16,	h. c.	Beauty 2d 571	Duke 52	do.
1864, April 6,	h. c	Aurora 489	Garibaldi 592	R. Spooner
1865, July 29,	h. c	Gentle 1355	Governor 630	do.
1866, April 10,	b. c.	Prince of Wales 995	Duke of Darlington 490	Samuel Toms
1867, June 23,	b. c	1157 Sultan	Governor 630	R. Spooner

21 BEAUTY (IMPORTED). 1394—101 C.

Calved about February, 1854. Bred by Thos. Miller, Castle Farm, Sherbourne, England. Imported in 1854 by W. Mead, Toronto, Canada; sold to John Moore, Etibicoke, York Co., Canada. By Charles 2d 28. Dam Mary 220, owned by T. Miller.

PRODUCE.

Calved.		*Name.*	*By What Bull.*	*By Whom Bred.*
1857, June,	b. c.	William (Young) 1234	Duke 53	John Moore
1858, June 10,	h. c.	Flora 1285	do. "	do.
1859, April 8,	b. c.	Duke 473	do. "	do.
1861, April,	h. c.	Beauty (Young) 565	do. "	do.
1862, April,	b. c.	Pickwick 943	do. "	do.
1867, April,	h. c.	Sprightly 2559	Prince of Wales 149	do.
1868, May,	h. c.	Music 2088	do. "	do.
1869. June 12,	h. c.	Cherry	Duke of Dorset 499	do.

22 BEAUTY. (2503)

Calved November 16th, 1866. Bred by Walter Farthing, Stowey Court, near Bridgewater, Somerset, England. By Viscount 204. Dam Julia 181 by Lord Quantock 102, 2d dam Fill Pail 141 bred by Walter Farthing.

23 BELLE OF ENGLAND (IMPORTED). (1177)

Calved in 1851. Bred by John Bloomfield, Warham, Norfolk, England. Imported October, 1853, by Aaron Clementz, for J. Howard McHenry, Pikesville, Md. Died in 1854. By Sultan 191. Dam by (Old) Quartly 156 (he by Watson 208, out of Dairymaid 93), 2d dam by Willingham 212 (sire of Eclipse 72), 3d dam, her ancestors for many generations bred by John Bloomfield.

24 BERTHA (IMPORTED). (532)

Calved March, 1852. Bred by James Quartly, West Molland, South Molton, Devon, England. Imported in 1854 by A. H. Farmer, Woodstock, Canada West. By Duke of Devonshire 60. Dam Dainty 91 by Favourite 76, 2d dam Splendid 340 by Symmetry 195, 3d dam Splendid 339 by Sillifant 170, 4th dam Dainty 90 by Forester 77, 5th dam Dainty 89 bred by Francis Quartly.

1856, May 10,	b. c.	Woodstock 1253	Albion 244	A. H. Farmer

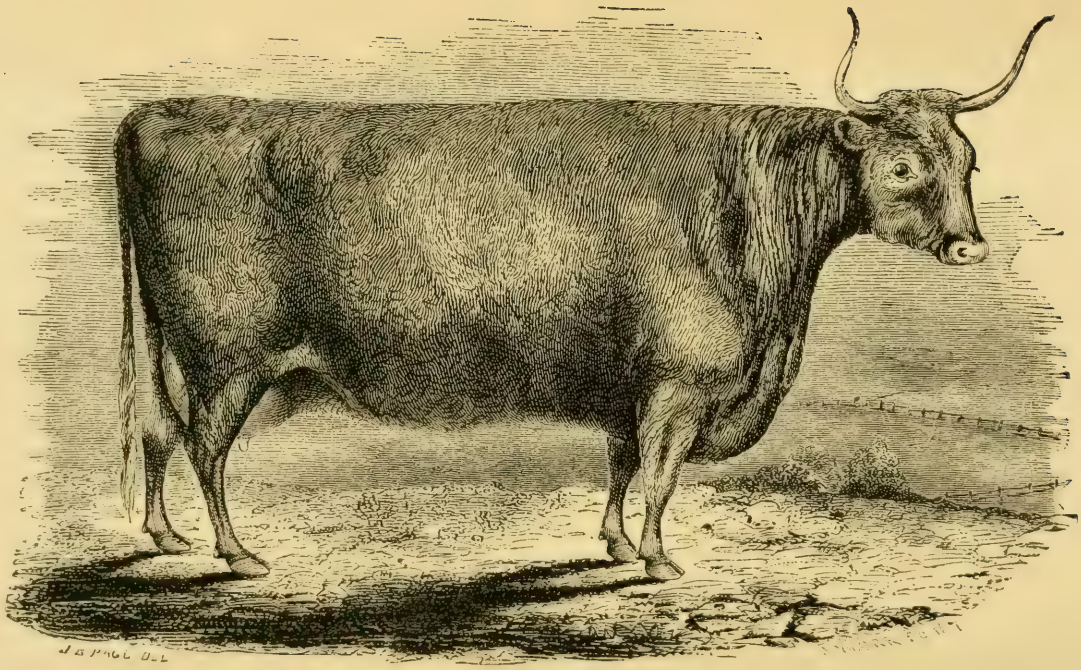

BIRTHDAY 26.

Winner of the First Premium at Exeter, England, in 1848; First Premium at Barnstaple in 1848, as one of a dairy of cows; First Prizes at the New York State Fair in 1853 and in 1854; First Premium at the American Institute in 1853.

[PAGE 273.

25 BIRD (IMPORTED).

Calved in 1853. Bred by John Bloomfield, Warham, Norfolk, England. Imported in 1856 by Geo. Patterson, Sykesville, Md.

PRODUCE.

Calved		*Name.*	*By What Bull.*	*By Whom Bred.*
1862, Spring,	b. c.	Sterling Price 1151	Andrew Jackson 251	Geo Patterson

26 BIRTHDAY (IMPORTED). (38)

Calved April, 1844. Bred by J. A. Thomas, Rose Ash, South Molton, Devon, England. Imported in 1852 by Col. L. G. Morris, Fordham, Westchester Co., N. Y.; sold June 25th, 1856, to L. H. Colby, Groton, Tompkins Co., N. Y. By Proctor 153. Dam Taunton 353 by J. T. Davy's Bull, 2d dam Myrtle 242, bred by J. A. Thomas, 3d dam, bred by J. T. Davy.

1849, Nov.,	h. c.	Gaiety 158½	Lopes 101	J. A. Thomas
1852, Dec. 17,	h. c.	Birthday 2d 27	Son of Lopes 185	L. G. Morris
1853, Dec. 8,	h. c.	do. 3d	Frank Quartly 80	do.
1854, Dec.,	h. c	do. 4th	do. "	do.
1855, May 25,	h. c.	do. 5th	do. "	do.
1856, Feb.,	b. c.	Master Birthday	do. "	do.
1857, Feb ,	b. c.	Fordham 561	do. "	L. H. Colby

27 BIRTHDAY (IMPORTED). (537)

Calved December 17th, 1852. Bred by J. A. Thomas, Rose Ash, South Molton, Devon, England. Imported in 1852 in her dam, and calved the property of Col. L. G. Morris, Fordham, Westchester Co., N. Y.; sold in 1856. Barren and butchered. By Son of Lopes 185. Dam Birthday 26 by Proctor 153, 2d dam Taunton 353 by J. T. Davy's Bull, 3d dam Myrtle 242, bred by J. A. Thomas.

28 BLOOMER. (541)

Calved November, 1852. Bred by Mr. Baker; sold to Geo. Turner, Barton, near Exeter, England. By Earl of Exeter 71. Dam Baker 5, bred by Mr. Baker.

29 BLOSS.

Calved about 1850. Bred by Peter Stacey, Litson, Devon, England. Dam Cherry 47, bred by Peter Stacey.

30 BLUE BELL (IMPORTED).

Calved in 184–. Bred by John Quartly, Champson, Molland, South Molton, Devon, England. Imported in 18— by Samuel Peters, London, Middlesex Co., Canada.

PRODUCE.

Calved.		*Name.*	*By What Bull.*	*By Whom Bred.*
18—,	h c.	Topsy	Frank Merson 79	Samuel Peters

31 BOWLEY (IMPORTED). (42)

Calved in 1850. Bred by George Turner, Barton, near Exeter, England. Imported in 1853 by E. G. Faile, West Farms, Westchester Co., N. Y. By Duke of Cornwall 57. Dam Cadbury 38 by Prince of Wales 147, 2d dam Curly 75, bred by George Turner.

1853, Jan 19,	h. c.	Virginia 379	Duke of Devon 59	Geo. Turner
1854, Feb 2,	h. c.	Fleda 1266	Otsego 928	E. G Faile
1855, March 6,	b. c.	Pontiac 953	Exeter 75	do.
1857, April 1,	b. c.	Tuscarora 1191	Tecumseh 1165	do.
1858, May 17,	b. c	Cayuga 375	do. "	do.
1859, April,	h. c.	Bowley 2d	Exeter 75	do.
1859, May 1,	b. c.	Boscawen	Huron 703	do.
1861, May 31,	b. c.	Cherokee 391	Powhattan 956	do.
1862, April,	h. c.	Bowley 3d	Huron 703	do.

32 BRACELET. (43)

Calved in 1848. Bred by James Quartly, West Molland, South Molton, Devon, England. By Duke of York 70. Dam Necklace 245 by Symmetry 195, 2d dam Primrose 296 Watson 208, 3d dam Tulip 363 (Forester's 77 dam), 4th dam Tulip 362, bred by Henry Quartly.

33 BRINGGOOD.

Calved about 1845. Bred by John Snow, Boode, near Barnstaple, England.

34 BRINGGOOD. (550)

Calved March, 1851. Bred by James Quartly, West Molland, South Molton, Devon, England. By Earl of Exeter 71. Dam Splendid 340 by Symmetry 195, 2d dam Splendid 339 by Sillifant 170, 3d dam Dainty 90 by Forester 77, 4th dam Dainty 89, bred by Francis Quartly.

35 BROAD. (551)

Calved in 1840. Bred by James Davy, Flitton, North Molton, Devon, England. By Oxford 128. Dam Pink

270 by Magnificent 107, 2d dam by Forester 77, 3d dam bred by the late W. Davy.

36 BROWN.

Calved about 1840. Bred by John Quartly, Champson, Molland, South Molton, Devon, England; sold to Thomas Julyan, St. Creede, near Grampound, Cornwall, England. By Hundred Guinea 91. Dam Fancy 134½, bred by John Quartly.

37 BROWN BEAUTY.

Calved about 1844. Bred by John Quartly, Champson, Molland, South Molton, Devon, England. By Prince of Wales 147. Dam bred by John Quartly.

38 CADBURY (IMPORTED). (56)

Calved in 1845. Bred by George Turner, Barton, near Exeter, England. Imported in 1853 by E. G. Faile, West Farms, Westchester Co, N. Y. By Prince of Wales 147. Dam Curly 75, bred by George Turner.

PRODUCE.

Calved.	*Name.*	*By What Bull.*	*By Whom Bred.*
1850, h. c.	Bowley 31	Duke of Cornwall 57	George Turner

39 CALYSTIGIA. (57)

Calved in 1850. Bred by George Turner, Barton, near Exeter, England. By Quartly's Prince of Wales 147. Dam Princess 302 by Protection 154, 2d dam Victoria 373 by Sillifant 170, 3d dam Lily 197 by Son of Forester 182, 4th dam Lily 196, bred by Francis Quartly.

40 CAROLINE. (60)

Calved July 21st, 1844. Bred by the Earl of Leicester, Holkham Hall, Norfolk, England. By Spencer 189. Dam Curly 79, bred by the Earl of Leicester, 2d dam Lady 188, bred by G. Talbot, Winchcombe, England.

41 CHAOS (IMPORTED).

Calved September 5th, 1845. Bred by the Earl of Leicester, Holkham Hall, Norfolk, England. Imported in 1845

by A. Beckett, Lowell, Mass., for the Massachusetts State Agricultural Society; sold to B. V. French, Braintree, Mass. By Derby 45. Dam Cypress 87 by Spencer 189, 2d dam by Taurus 197, 3d dam by Sampson 167.

PRODUCE.

Calved		*Name.*	*By What Bull.*	*By Whom Bred.*
1847, April 27,	b. c.	Norfolk 913	Bloomfield 20	B. V. French

42 CHERRY.

Calved about 1835. Bred by G. Shapland, North Molton, Devon, England. Sire bred by R. Merson.

43 CHERRY.

Calved about 1839. Bred by John Quartly, Champson, Molland, South Molton, Devon, England. By Son of Forester 182. Dam Curly 71 by Forester 77, 2d dam Longhorned Curly 207, bred by Francis Quartly.

44 CHERRY (OLD.)

Calved about 1840. Bred by R. Merson, Brinsworthy, North Molton, Devon, England.

45 CHERRY.

Calved about 1840. Bred by J. T. Davy, Rose Ash, South Molton, Devon, England; sold to John Courtier, Mortonhampsted, England. Sire, dam, and grandam bred by J. Tanner Davy.

46 CHERRY.

Calved about 1840. Bred by John Quartly, Champson, Molland, South Molton, Devon, England. By Watson 208. Dam Curly 73 by Hundred Guinea 91, 2d dam Curly 71 by Forester 77, 3d dam Longhorned Curly 207 bred by F. Quartly.

47 CHERRY.

Calved in 1842. Bred by Peter Stacey, Litson, Devon, England.

48 CHERRY. (62)

Calved in 1843. Bred by Mr. Passmore, Bishopsnympton, South Molton, Devon, England. By Hundred Guinea 91. Dam Wallflower 381 by Forester 77, 2d dam Curly 71 by Forester 77, 3d dam Longhorned Curly 207 bred by F. Quartly.

49 CHERRY (IMPORTED). (63)

Calved in 1843. Bred by James Davy, Flitton, North Molton, Devon, England. Imported in 1844 by R. C. Gapper, Toronto, Ontario, Canada. By the bull James Davy bred and sold to Mr. Farquarson. Dam by Sillifant 170, 2d dam bred by Jas. Davy, and sold to Lord Portman.

PRODUCE.

Calved.		*Name.*	*By What Bull.*	*By Whom Bred.*
1846, March,	h. c.	Princess 2275	Major 820	R. C. Gapper

50 CHERRY. (66)

Calved in 1845. Bred by John Quartly, Champson, Molland, South Molton, Devon, England. By Quartly's Prince of Wales 147. Dam Pretty Maid 288 bred by F. Quartly, 2d dam Curly 71 by Forester 77, 3d dam Longhorned Curly 207, bred by F. Quartly.

50½ CHERRY.

Calved about 1845. Bred by John Snow, Boode, Braunton, near Barnstaple, England. By ———. Dam Lily 198 by Son of Forester 182, 2d and 3d dams bred by John Snow.

51 CHERRY.

Calved about 1845. Bred by Lord Portman, Bryanstone House, Blandford, Dorset, England. By League 94. Dam Shrewsbury 334, owned by Lord Portman.

52 CHERRY. (68)

Calved in 1846. Bred by James Quartly, West Molland, South Molton, Devon, England. By Quartly's Prince of Wales 147. Dam Flower 148 by Sillifant 170, 2d dam Flower 145 by Prize 152, 3d dam Longhorned Curly 207, bred by F. Quartly.

53 CHERRY (Lock's) (Imported).

Calved in 1846. Bred by Francis Quartly, Champson, Molland, South Molton, Devon, England. Imported in 1847 by W. H. Lock, Yarmouth, Ontario, Canada, now of Philo, Champaign Co., Ill. Dam Curly bred by F. Quartly.

PRODUCE.

Calved.		*Name.*	*By What Bull.*	*By Whom Bred.*
1852, Jan.,	b. c.	Hercules 670	Frank Merson 79	W. H. Lock
1853, Jan. 30,	h. c.	Lady Quartly 1771	do. "	do.
1856, Sept.,	h. c.	Curly (Old) 911	do. "	do.
185-,	h. c	Cherry 2d 799	do. "	do.
1857, Aug. 15,	h. c.	Picture Quartly 2233	Sir Luton 172	do.

54 CHERRY. (65)

Calved in 1847. Bred by James Davy, Flitton, North Molton, Devon, England. By Duke 51. Dam Fat Rump 138, by Oxford 128.

55 CHERRY. (576)

Calved March, 1849. Bred by Samuel Farthing, Stowey Court, near Bridgewater, Somerset, England. By Wonder 213. 1st and 2d dams bred by Samuel Farthing.

56 CHERRY. (580)

Calved February, 1851. Bred by Lord Portman, Bryanstone House, Blandford, Dorset, England. By Champion 26. Dam Cherry 51 by League 94, 2d dam Shrewsbury 334, owned by Lord Portman.

57 CHERRY. (1207)

Calved June, 1857. Bred by James Davy, Flitton, North Molton, Devon, England. By Napoleon 3d, 120. Dam Cherry 54 by Duke 51, 2d dam Fat Rump 138 by Oxford 128.

57½ CHERRY 2d. (2571)

Calved April, 1865. Bred by James Davy, Flitton, North Molton, Devon, England. By Duke of Flitton 2d 63. Dam Cherry 57 by Napoleon 3d 120, 2d dam Cherry 54 by Duke 51, 3d dam Fat Rump 138 by Oxford 128.

58 CHERRY 3d. (2572)

Calved in 1866. Bred by James Davy, Flitton, North Molton, Devon, England. By Duke of Flitton 2d 63. Dam Cherry 57 by Napoleon 3d 120, 2d dam Cherry 54 by Duke 51, 3d dam Fat Rump 138 by Oxford 128.

59 CLEMATIS (IMPORTED). (1220)

Calved in 185—. Bred by George Turner, Barton, near Exeter, England. Imported in 1856 by R. Linsley, West Meriden, Ct. By Tom 198. Dam Darby Joan 2d 105 by Pasha 130, 2d dam Duchess 115 by Hundred Guinea 91, 3d dam Victoria 373 by Sillifant 170, 4th dam Lily 197 by Son of Forester 182, 5th dam Lily 196, bred by Francis Quartly.

60 CLEOPATRA (IMPORTED). 1506—(582)

Calved December, 1853. Bred by George Turner, Barton, near Exeter, England. Imported in 1856 by E. G. Faile, West Farms, Westchester Co., N. Y.; sold 1858 to A. B. Conger, Waldburg, N. Y. By Louis Napoleon 104 Dam Hawthorn 167 by Duke of York 70, 2d dam Mayflower 227 by Son of Hundred Guinea 184, 3d dam Mayflower 222, bred by George Turner.

PRODUCE.

Calved.		*Name.*	*By What Bull.*	*By Whom Bred.*
1856, Oct. 25,	b. c.	Mohegan 873	Tecumseh 1165	E. G Faile
1858,	b. c.	Tecumseh (Young) 1166	do. "	do.
1859, March 16,	h. c.	Cleopatra 2d	Exeter 75	A. B. Conger

60½ COMELY.

Calved about 1835. Bred by John Bodley, Stockleigh Pomeroy, Crediton, Devon, England.

61 COPHALL. (591)

Calved May, 1851. Bred by George Turner, Barton, near Exeter, England. By Earl of Exeter 71. Dam Pretty Maid 291 by Baronet 12, 2d dam Moss Rose 239, owned by the Earl of Leicester.

62 CORA (IMPORTED). 1207 H.—(1225 A.)

Calved February 13th, 1855. Bred by James Quartly, West Molland, South Molton, Devon, England. Imported

in 1854 in her dam, and calved the property of J. Howard McHenry, Pikesville, Md. By Napoleon 119. Dam Myrtle 243 by Earl of Exeter 71, 2d dam Picture 263 by Symmetry 195, 3d dam Picture 260 bred by F. Quartly, 4th dam Picture 259 by Forester 77.

PRODUCE.

Calved.		*Name.*	*By What Bull.*	*By Whom Bred.*
1858, Sept 24,	b. c.	General 598	Uncas 1194	J. H. McHenry
1861, Sept. 13,	h. c.	Hebe	do. "	do.
1862, Oct. 8,	h. c.	Coral	do. "	do.

63 COUNTESS.

Calved about 1835. Bred by R. Mogridge, Molland, Devon, England; sold to George Turner, Barton, near Exeter, England. By Forester 77.

64 COUNTESS.

Calved about 1840. Bred by John Bodley, Stockleigh Pomeroy, near Crediton, Devon, England.

65 COWSLIP.

Calved about 1845. Bred by Samuel Farthing, Stowey Court, Bridgewater, Somerset, England. By ————. Dam Lady Davy 193, bred by Samuel Farthing.

66 COWSLIP (IMPORTED). 1521—(3303)

Calved January 26th, 1869. Bred by Walter Farthing, Stowey Court, Bridgewater, Somerset, England. Imported August, 1873, by J. Carter Brown, East Greenwich, R. I.; sold February, 1876, to B. F. Peck, East Bethany, N. Y. By Master Alic 110. Dam Curly 85 by Leopold 97, 2d dam Cherry 55 by Wonder 213, 3d and 4th dams bred by Walter Farthing.

1873, Oct. 31,	b. c.	(Killed May 26, 1874)	Master Robin 113	W. Farthing
1874, Oct. 17,	h. c.	Twins (killed)	Duke of Flitton 9th 66	J. Carter Brown
1875, Oct. 28,	b. c.	El-Dorado 529	do. "	do.
1877. April,	h. c.	(Lost calf)	. . . . .	B. F. Peck
1878, May 18,	b. c.	Cowslip's Duke 1496	Duke of Flitton 9th 66	do.
1879, May 10,	b. c.	Candy D. 8th 1497	Candy 363	do.
1880, April 18,	h. c.	Cowslip 2d 3660	Cowslip's Duke 1496	B. F. Peck

66½ CRAFTY. 1235

Calved in 1841. Bred by John Bodley, Stockleigh Pomeroy, Crediton, Devon, England. By Forester 77. Dam Comely 60½, bred by John Bodley.

67 CREAM.

Calved about 1840. Bred by Lord Portman, Bryanstone House, Blandford, Dorset, England.

68 CRICKET.

Calved about 1857. Bred by Lord Portman, Bryanstone House, Blandford, Dorset, England. By Admiral 5. Dam Custard 86 by Paul 132, 2d dam Curdle 70 by David 41, 3d dam Cream 67, bred by Lord Portman.

69 CROCUS. (1238)

Calved March 3d, 1853. Bred by Mr. Halse, Molland, Devon, England; sold to His Royal Highness the Prince Consort, Windsor Castle, England. By Baronet 12. Dam Violet 376, from Mr. Halse's noted herd.

70 CURDLE.

Calved about 1846. Bred by Lord Portman, Bryanstone House, Blandford, Dorset, England. By David 41. Dam Cream 67, bred by Lord Portman.

71 CURLY. (92)

Calved in 1830. Bred by Francis Quartly, Champson, Molland, South Molton, Devon, England. By Forester 77. Dam Longhorned Curly 207, bred by F. Quartly, 2d and 3d dams bred by Mr. Quartly.

72 CURLY.

Calved about 1835. Bred by Francis Quartly, Champson, Molland, South Molton, Devon, England. By ————. Dam Longhorned Curly 207, bred by F. Quartly.

73 CURLY.

Calved about 1839. Bred by F. Quartly, Champson, Molland, South Molton, Devon, England. [See Symmetry.] By Hundred Guinea 91. Dam Curly 71 by Forester 77, 2d dam Longhorned Curly 207, bred by F. Quartly.

74 CURLY. (95)

Calved in 1840. Bred by R. Merson, Brinsworthy, North Molton, Devon, England; sold to Captain Pelham. By Son of Forester 182. Dam Tulip 364, bred by R. Merson.

75 CURLY.

Calved about 1841. Bred by George Turner, Barton, near Exeter, England.

76 CURLY. (99)

Calved in 1843. Bred by R. Merson, Brinsworthy, North Molton, Devon, England. By Sillifant (Young) 171. Dam Curly 74 by Son of Forester 182, 2d dam Tulip 364, bred by R. Merson.

77 CURLY (Lock's) (Imported).

Calved about 1845. Bred by Francis Quartly, Champson, Molland, South Molton, Devon, England. Imported in 1847 by W. H. Lock, Yarmouth, Ontario, Canada.

PRODUCE.

Calved.	*Name.*	*By What Bull.*	*By Whom Bred.*
1854, Nov. 3,	h. c. Beauty 549	Frank Merson 79	W. H. Lock
185-,	h. c. Curly 897	do. "	do.
1857, Oct.,	b c. Duke of Wales 514	do. "	do.
185-,	h. c. Dairymaid 922	do. "	do.

78 CURLY. (93)

Calved in 1846. Bred by John Quartly, Champson, Molland, South Molton, Devon, England; sold to James Quartly, West Molland, Devon. By Quartly's Prince of Wales 147. Dam Queen 313 by Prince Albert 140, 2d dam Spindy 338 by Sillifant 170, 3d dam Curly 72, 4th dam Curly 207, bred by Francis Quartly.

79 CURLY. (91)

Calved in 1846. Bred by the Earl of Leicester, Holkham Hall, Norfolk, England. By ——— Dam Lady 193, bred by Samuel Farthing.

79½ CURLY (Old).

Calved about 1846. Bred by T. Webber, Halberton Court, Tiverton, England. By Son of Hundred Guinea 184½.

80 CURLY (IMPORTED). (610)

Calved in 1847. Bred by R. Merson, Brinsworthy, North Molton, Devon, England. Imported in 1850 by Ambrose Stevens, Batavia, Genesee Co., N. Y.; sold 1854 to A. B. Conger, Waldburg, N. Y. By Tremayne 200. Dam Curly 76 by Sillifant (Young) 171, 2d dam Curly 74 by Son of Forester 182, 3d dam Tulip 364 bred by R. Merson, 4th dam bred by R. Merson.

PRODUCE.

Calved.		*Name.*	*By What Bull.*	*By Whom Bred.*
1851, January,	b. c.	Comet 34	Albert 6	A. Stevens
1852, May,	h. c.	Curly 2d 898	Washington 207	do.
1853, May,	b. c.	Waterloo 1223	do. "	do.
1854, August,	b. c.	Connewango	do. "	do.
1855,	h. c.	Ursula	do. "	A. B. Conger
1856, Nov. 18,	h. c.	Curly 4th	do. "	A Stevens

81 CURLY. (96)

Calved in 1848. Bred by John Quartly, Champson, Molland, South Molton, Devon, England. By Favourite 76. Dam Pretty Maid 288 bred by F. Quartly, 2d dam Curly 71 by Forester 77, 3d dam Longhorned Curly 207, bred by F. Quartly.

82 CURLY. (97)

Calved in 1840. Bred by James Davy, Flitton, North Molton, Devon, England. 1st and 2d sires bred by Mr. Davy. Dam Beauty 9½, bred by Mr. Davy. (At fourteen years old she was the dam of Napoleon 3d 120.)

83 CURLY (YOUNG). (616)

Calved about 1853. Bred by T. Webber, Tiverton, England. By Sir Robert 174. Dam Curly (Old) 79½ by Son of Hundred Guinea 184½.

84 CURLY. (98)

Calved April, 1850. Bred by James Davy, Flitton, North Molton, Devon, England. 1st and 2d sires bred by Mr. Davy.

85 CURLY. (1888)

Calved January, 1860. Bred by Walter Farthing, Stowey Court, Bridgewater, Somerset, England. By Leopold 97.

Dam Cherry 55 by Wonder 213, 2d dam bred by Mr. Farthing.

86 CUSTARD. (618)

Calved February, 1853. Bred by Lord Portman, Bryanstone House, Blandford, Dorset, England. By Paul 132. Dam Curdle 70 by David 41, 2d dam Cream 67, bred by Lord Portman.

87 CYPRESS (IMPORTED). 1223 H.

Calved in 1840. Bred by John Bloomfield, Warham, Norfolk, England. Imported in 1845 by A. Beckett, Lowell, Mass., for the Massachusetts State Agricultural Society; sold to B. V. French, Braintree, Mass. By Spencer 189. Dam by Denny 43, 2d dam by Sampson 167.

PRODUCE.

Calved.		*Name.*	*By What Bull.*	*By Whom Bred.*
1845, Sept. 5,	h. c.	Chaos 41	Derby 45	J. Bloomfield
1847, Jan. 3,	b. c.	Bloomfield	Bloomfield 20	do
1848, Jan. 10,	b. c.	Ajax	do. "	do.
1848, Dec. 13,	b. c.	Holkham	do. "	do.
1849,	b. c.	Earl of Leicester 519	Roe Buck 1067	do.
1850, Jan. 16,	h. c.	Beauty 531	Bloomfield 20	B. V. French
1853, Jan. 16,	h. c.	Cyprus 2d	Monatiquot 879	do.

88 DAHLIA (IMPORTED). (623)

Calved January, 1852. Bred by George Turner, Barton, near Exeter, England. Imported in 1854 by J. A. Taintor, Hartford, Ct., for J. Howard McHenry, Pikesville, Md. By Earl of Exeter 71. Dam July Flower 183 by Prince Albert 140, 2d dam bred by J. C. Halse, Molland, Devon, from the Quartly herd for many generations.

1854, Oct. 29,	h. c.	Heiress 169	Duke of Devon 59	Geo. Turner
1855, Sept. 25,	h. c.	Bloom 696	Uncas 1194	J. H. McHenry
1857, May 20,	b. c.	Cardinal	Red Rose 160	do.
1857, May 20,	b. c	Pope	do. "	do.
1858, July 7,	b. c.	Rufus	Uncas 1194	do.
1859, Sept. 18,	b. c	Challenge 377	do. "	do.
1860, Aug. 9,	b. c	Cavalier 374	do. "	do.
1861, Sept. 4,	h. c.	Flora	do. "	do.

89 DAINTY.

Calved about 1825. Bred by Francis Quartly, Champson, Molland, South Molton, Devon, England.

90 DAINTY.

Calved about 1830 Bred by Francis Quartly, Champson, Molland, South Molton, Devon, England; sold to James

Quartly, West Molland, Devon, England. By Forester 77. Dam Dainty 89, bred by Francis Quartly.

91 DAINTY. (104)
Calved in 1848. Bred by James Quartly, West Molland, South Molton, Devon, England. By Favourite 76. Dam Splendid 340 by Symmetry 195, 2d dam Splendid 339 by Sillifant 170, 3d dam Dainty 90 by Forester 77, 4th dam Dainty 89, bred by F. Quartly.

92 DAINTY. (1255)
Calved December 10th, 1855. Bred by Lord Portman, Bryanstone House, Blandford, Dorset, England. By Prince Leopold 144. Dam Dee 109 by Champion 26, 2d dam Dee 108, bred by Mr. Dee, North Molton.

93 DAIRYMAID.
Calved about 1830. Bred by Francis Quartly, Champson, Molland, South Molton, Devon, England; sold to the Earl of Leicester, Holkham Hall, Norfolk, England.

94 DAIRYMAID. (105)
Calved in 1841. Bred by James Quartly, West Molland, South Molton, Devon, England; sold to J. T. Davy, Rose Ash, South Molton, Devon, England. By Hundred Guinea 91. Dam Princess 298 by Forester 77, 2d dam Dairymaid 93, bred by Mr. Quartly.

95 DAIRYMAID.
Calved about 1845. Bred by Samuel Farthing, Stowey Court, Bridgewater, Somerset, England.

97 DAIRYMAID. (107)
Calved in 1848. Bred by James Quartly, West Molland, South Molton, Devon, England. By Favourite 76. Dam Pretty Maid 289 by Son of Watson 187, 2d dam Flower 148 by Sillifant 170, 3d dam Flower 145 by Prize 152, 4th dam Longhorned Curly 207, bred by F. Quartly.

98 DAIRYMAID. (1259)

Calved March, 1856. Bred by Walter Farthing, Stowey Court, Bridgewater, Somerset, England. By Earl of Exeter 71. Dam Dairymaid 95 (the dam of Baronet 14), 2d dam bred by Samuel Farthing.

99 DAIRYMAID. (2614)

Calved April 16th, 1864 Bred by Walter Farthing, Stowey Court, Bridgewater, Somerset, England. By Viscount 204. Dam Dairymaid 98 by Earl of Exeter 71, 2d dam Dairymaid 95 (the dam of Baronet 14), 3d dam bred by Walter Farthing.

100 DAISY (Old).

Calved about 1840. Bred by R. Merson, Brinsworthy, North Molton, Devon, England; sold to J. H. Tremayne, Cornwall, England. By Oxford 128. Dam bred by R. Merson.

101 DAISY. (111)

Calved in 1847. Bred by James Quartly, West Molland, South Molton, Devon, England. By Duke 51. Dam Pretty Maid 289 by Son of Watson 187, 2d dam Flower 148 by Sillifant 170, 3d dam Flower 145 by Prize 152, 4th dam Longhorned Curly 207, bred by F. Quartly.

102 DAISY (Imported). (640)

Calved February, 1853. Bred by James Quartly, West Molland, South Molton, Devon, England. Imported in 1855 by W. P. & C. S. Wainwright, The Meadows, Rhinebeck, N. Y.; sold February 18th, 1859, to A. B. Conger, Haverstraw, N. Y. By Earl of Exeter 71. Dam Daisy 101 by Duke 51, 2d dam Pretty Maid 289 by Son of Watson 187, 3d dam Flower 148 by Sillifant 170, 4th dam Flower 145 by Prize 152, 5th dam Longhorned Curly 207,

bred by Francis Quartly; he also bred the 6th and 7th dams.

PRODUCE.

Calved.		*Name.*	*By What Bull.*	*By Whom Bred.*
1856, March 13,	b. c	Hiawatha 88	Napoleon 119	Jas. Quartly
1857, April 25,	h. c.	Flora 1281	Omer Pasha 127	W P & C S Wain'right
1858, June 25,	b. c.	Wisconsin 1248	do. "	C. S. Wainwright
1861, June 8,	b. c.	General Dix	Washington 207	A. B Conger

103 DAME QUARTLY (Lock's) (Imported).

Calved in 185–. Bred by Francis Quartly, Champson, Molland, South Molton, Devon, England. Imported by W. H. Lock, Yarmouth, Elgin Co., Canada, now of Philo, Champaign Co., Ill.

1854,	h. c.	Lady Quartly 1772	Old Frank 125	W. H. Lock
1853,	h. c.	Cherry 798	do. "	do.
1856, Jan 9,	b. c.	Sampson 3d 1100	Sir Luton 172	do.
1857,	h. c.	Curly (Young) 903	Old Frank 125	do.
1860, July 15,	b. c.	Baby Bull 3d	Sir Luton 172	do.

103½ DAPHNE. (1918)

Calved in 185–. Bred by George Turner, Barton, near Exeter, England; sold to General Hood, Windsor Park, Norfolk Farm, England. By Earl of Exeter 71. Dam bred by William Baker, Bishopsnympton, Devon, England.

104 DAPHNE (Young).

Calved about 1861. Bred by H. R. H. the Prince Consort, Windsor Castle, England. By Saracen 168. Dam Snowdrop 335 by Zouave 216, 2d dam Curly (Young) 83 by Sir Robert 174, 3d dam Curly (Old) 79½ by Son of Hundred Guinea 184½.

105 DARBY JOAN 2d.

Calved about 1848. Bred by George Turner, Barton, near Exeter, England. By Pasha 130. Dam Duchess 115 by Son of Hundred Guinea 184, 2d dam Victoria 373 by Sillifant 170, 3d dam Lily 197 by Son of Forester 182, 4th dam Lily 196 bred by Francis Quartly.

106 DARIA. (665)

Calved February, 1851. Bred by John Halse, Molland, Devon, England; sold to George Turner, Barton, near

Exeter, England. By Earl of Exeter 71. Dam July Flower 183. 1st and 2d dams bred from the Quartly herd for many generations.

107 DAVY (IMPORTED). (653)

Calved in 1848. Bred by James Davy, Flitton, North Molton, Devon, England. Imported in 1850 by Ambrose Stevens, Batavia, Genesee Co., N. Y. By Nelson 122. Dam Broad 35 by Oxford 128, 2d dam Pink 270 by Magnificent 107, 3d dam by Forester 77, 4th dam bred by William Davy.

PRODUCE.

Calved.		*Name.*	*By What Bull.*	*By Whom Bred.*
1851, April	h. c.	Delight 110	Nelson 122	James Davy
1852,	b c.	Duke	Washington 207	A. Stevens
1853, July,	b. c	Chief	do. "	do.
1854,	h. c.	Davy 2d 967	do. "	do.
1855,	h c.	Davy 3d	Candy 25	do.

108 DEE.

Calved about 1845. Bred by Mr. Dee, North Molton, Devon, England.

109 DEE. (131)

Calved March, 1850. Bred by Lord Portman, Bryanstone House, Blandford, Dorset, England. By Champion 26. Dam Dee 108 bred by Mr. Dee, North Molton, Devon.

110 DELIGHT (IMPORTED). (655)

Calved April, 1851. Bred by James Davy, Flitton, North Molton, Devon, England. Imported in 1850 in her dam, and calved the property of Ambrose Stevens, Batavia, Genesee Co., N. Y.; sold in 1857 to A. B. Conger, Waldberg, N. Y. By Nelson 122. Dam Davy 107 by Nelson 122, 2d dam Broad 35 by Oxford 128, 3d dam Pink 270 by Magnificent 107, 4th dam by Forester 77, 5th dam bred by the late William Davy.

1856,	h. c	Countess	Washington 207	A. Stevens
1858,	h c	Bertha 660	do. "	A. B. Conger

111 DOCILITY. (141)

Calved September 3d, 1849. Bred by John Snow, Boode, near Braunton, England. By Nelson 122. Dam Bringgood 33, bred by John Snow.

111½ DOLLY.

Calved in 1833. Bred by Francis Quartly, Molland, Devon, England. Imported in 1835 by John Cowlin, of Truxton, Courtland Co., N. Y.; sold to Samuel Gilbert, Gilbertsville, N. Y.; sold to David Osgood, Hamilton, Madison Co., N. Y.

PRODUCE.

Calved.		*Name.*	*By Wkat Bull.*	*By Whom Bred.*
1838,	h. c.	Twin 2d 2636	Houghton 90	Samuel Gilbert
1839,	h. c	. . . . .	do. "	do.

112 DUCHESS (IMPORTED).

Calved in 1818. Bred by Mr. Coke, afterward the Earl of Leicester, Holkham Hall, Norfolk, England. Imported in 1819 by Hon. Rufus King, Jamaica, Long Island, N. Y.

1823,	h. c.	Devon 979	Holkham 89	Rufus King
182–,	h. c.	Duchess 1031	do. "	James King
183–,	h. c.	Lady Devon 1715	do. "	do.

113 DUCHESS (GAPPER'S) (IMPORTED).

Calved in 1838. Bred by J. Tanner Davy, Rose Ash, South Molton, Devon, England. Imported in 1840 by R. C. Gapper, Toronto, Canada; sold in 184– to E. M. Crippen, Coldwater, Mich.; sold in 185– to F. V. Smith, Coldwater, Mich.

1851,	b. c	Duke of Devon 2d 493	Duke of Devon 58	E. M. Crippen
1855, June 27,	h. c.	Duchess	do. "	do.
185–,	h. c.	Duchess	Duke of Devon 2d 493	F. V. Smith
185–,	b. c.	Major	do. "	do.

114 DUCHESS. (146)

Calved in 1840. Bred by James Quartly, West Molland, South Molton, Devon, England. By Hundred Guinea 91. Dam Lily 197 by Son of Forester 182, 2d dam Lily 196, bred by Francis Quartly.

115 DUCHESS. (151)

Calved in 1844. Bred by George Turner, Barton, near Exeter, England. By Son of Hundred Guinea 184. Dam Victoria 373 by Sillifant 170, 2d dam Lily 197 by Son of Forester 182, 3d dam Lily 196, bred by Francis Quartly.

116 DUCHESS. (150)
Calved in 1845. Bred by James Davy, Flitton, North Molton, Devon, England. By Quartly's Prince of Wales 147. Dam Flower 150 by Hundred Guinea 91, 2d dam Lily 197 by Son of Forester 182, 3d dam Lily 196, bred by Francis Quartly.

117 DUCHESS. (1292)
Calved in 1848. Bred by Mr. Bodley, Stockleigh Pomeroy, near Crediton, Devon, England. Sire bred by Mr. Halse, Molland, Devon, England. Dam Rhoda 317, bred by John Bodley, 2d dam Countess 64, bred by John Bodley.

118 DUCHESS. (673)
Calved April, 1851. Bred by James Davy, Flitton, North Molton, Devon, England; sold to Amos Parsons, Black Torrington, near Crediton, Devon, England. By Nelson 122. Dam Duchess 116 by Quartly's Prince of Wales 147, 2d dam Flower 150 by Hundred Guinea 91, 3d dam Lily 197 by Son of Forester 182, 4th dam Lily 196, bred by Francis Quartly.

119 DUCHESS (Imported). (667)
Calved September 28th, 1852. Bred by G. Shapland, North Molton, Devon, England. Imported in 1854 by Ambrose Stevens, Batavia, Genesee Co., N. Y. By Earl of Exeter 71. Dam Picture 261 by Prince Albert 140, 2d dam Beauty 10 by Sillifant (Young) 171, 3d dam Cherry 42 by a bull of R. Merson's.

120 DUCHESS OF PLYMOUTH. (2661)
Calved November, 1863. Bred by James Davy, Flitton, North Molton, Devon, England. By Duke of Flitton 62. Dam Symmetry 351½ by Eclipse 73, 2d dam Lovely 216 by Nelson 122, 3d dam Beauty 17 by a bull bred by Mr. Davy.

121 EDIE MERE (Imported). (1945)
Calved in 1852. Bred by R. Merson, Brinsworthy, North Molton, Devon, England. Imported in 1854 by W. A.

Harris, Newton, Mass.; sold in 1857 at auction in Boston, and purchased by J. S. Libby for J. T. Lewis, Portland, Maine; sold May, 1861, to J. F. Anderson, South Windham, Maine. She quit breeding and was slaughtered in 1863.

PRODUCE.

Calved.		*Name.*	*By What Bull.*	*By Whom Bred.*
1860,	b. c.	Gloucester	. . . . .	J. T. Lewis
1861, spring,	h. c.	Edie Hill	. . . . .	do.

122 EDITH (IMPORTED). (155)

Calved October 9th, 1848. Bred by the Earl of Leicester, Holkham Hall, Norfolk, England. Imported in 1850 by Col. L. G. Morris, Fordham, N. Y.; sold June 26th, 1856, to Jos. Hilton, New Scotland, Albany Co., N. Y. By Barton 16. Dam Emily 126 by Spencer 189, 2d dam Ellen 124 by Quartly 156, 3d dam Evergreen 130, bred by the Earl of Leicester.

1852, Feb. 20,	h. c.	Edith 2d	Major 820	L. G. Morris
1853, Jan. 4,	b. c.	Lord Leicester	do. "	do.
1854, Jan. 12,	b. c.	Sir Walter Raleigh 1130	Frank Quartly 80	do.
1854, Nov. 25,	b. c.	Gladiator 621	do. "	do.
1855. October,	b. c.	Somerville 1134	do. "	do.
1859, Nov. 30,	h. c.	Empress 1090	do. "	do.
1857, Nov. 30,	b c.	Empire 2d 535	Empire 534	Jos. Hilton
1859, Jan. 8,	h. c.	Venus	do. "	do.
1860, Nov. 30,	h. c.	Alida 430	do. "	do.
1861, November,	h. c.	Adaline	do. "	do.
1802, Nov. 24,	h. c.	Ida 1510	do. "	do.
1864, Sept. 25,	b. c.	Captain	Sachem 1089	do.
1866, Oct. 26,	h. c.	Edith 2d 1040	do. "	do.
1807, Nov. 2,	h. c.	Edith 3d 1041	do. "	do.

123 EFFIE (IMPORTED).

Calved in 1835. Bred by the Earl of Leicester, Holkham Hall, Norfolk, England. Imported in 1836 (with Anchises) by George Patterson, Sykesville, Md.; sold 184– to R. S. Colt, Patterson, N. J.

18—	h. c.	. . . . .	Anchises 7	Geo. Patterson
1842,	h. c.	Janet 1542	Waverly 1224	do.
1842,	h. c.	Victoria 2654	Eclipse 72	do.
1843,	h c.	Baltimore 494	do. "	do.

124 ELLEN. (157)

Calved June 2d, 1843. Bred by the Earl of Leicester, Holkham Hall, Norfolk, England. By Quartly 156. Dam Evergreen 130, bred by the Earl of Leicester.

125 EMILY (Imported).

Calved in 183–. Bred by Francis Quartly, Champson, Molland, South Molton, Devon, England. Imported in 1835 by John Cowlin, Truxton, Courtland Co., N. Y.; sold to H. N. Washbon, Morris, Otsego Co., N. Y. Died in 1837.

PRODUCE.

Calved.		*Name.*	*By What Bull.*	*By Whom Bred.*
1837,	h. c.	Fancy 1188	Houghton 90	Jno. Cowlin

126 EMILY. (158)

Calved March 22d, 1846. Bred by the Earl of Leicester, Holkham Hall, Norfolk, England. By Spencer 189. Dam Ellen 124, by Quartly 156, 2d dam Evergreen 130, bred by the Earl of Leicester.

127 EMPRESS EUGENIE (Imported). (1308)

Calved December, 1855. Bred by James Quartly, West Molland, South Molton, Devon, England. Imported in 1856 by R. Linsley, West Meriden, Ct. By Duke of Wellington 69. Dam Lily 201 by Earl of Exeter 71, 2d dam Sylph 351 by Duke of Devonshire 60, 3d dam Sylph 350 by Prince Albert 140, 4th dam Picture 260 (Quartly's), 5th dam Picture 259 by Forester 77.

1857, July 1,	h. c.	Princess Royal 308½	Duke of Sussex 68	Jas. Quartly
1858,	h. c	E'pr'ss Eugenie 2d 1092	Comet 34	R. Linsley
1860, May 21,	h. c.	Model 2076	do. "	do.

128 EUROPA (Imported).

[*See American Farmer, vol.* 10, *page* 144.]

Calved in 1815. Bred by Mr. Coke (afterward the Earl of Leicester), Holkham Hall, Norfolk, England. In 1817, presented to Robert Patterson, Baltimore, Md., and by him to his father-in-law, Richard Caton, Baltimore Co., Md.

182-, March 25,	h. c	Dorcas	Diomed 460	R. Caton

129 EVELEEN (Imported). (691)

Calved February, 1853. Bred by George Turner, Barton, near Exeter, England. Imported in 1856 by E. G. Faile, West Farms, Westchester Co., N. Y. By Earl of Exeter

71. Dam Ruby 330 by Favourite 76, 2d dam Pink 272 by Son of Watson 187, 3d dam bred by the late John C. Halse.

PRODUCE.

Calved.		*Name.*	*By What Bull.*	*By Whom Bred.*
1856, March 18,	b. c.	Roanoke 162	Admiral 4	Geo. Turner
1857, March 29,	h. c.	Effie 1055	Tecumseh 1165	E. G. Faile
1858, Feb.,	h. c.	Eveleen 2d 1104	do. "	do.
1850, Jan.,	h. c.	do. 3d	Exeter 75	do.
1859, Dec.,	h. c.	do. 4th	Mohegan 873	do.
1861, March 19,	b. c	Chippawa	Huron 703	do.
1862, March 14,	h. c.	Eveleen 5th 1105	Cayuga 375	do.
1863, April 8,	b. c.	Manhattan 832	Huron 703	do

130 EVERGREEN. (159)

Calved in 183–. Bred by the Earl of Leicester, Holkham Hall, Norfolk, England.

131 FAIRY (IMPORTED). 97—(696)

Calved in 1851. Bred by G. Shapland, Oakford, North Molton, Devon, England. Imported in 1852 by Ambrose Stevens, Batavia, Genesee Co., N. Y.; sold in 185– to R. Linsley, West Meriden, Ct.; sold September 11th, 1862, to E. H. Hyde, Stafford, Ct.; sold to J. Wentworth, Chicago, Ill. By Baron 10. Dam Forester Cow 157 by Tremayne 200, 2d dam Forester 156 by Forester 77.

1854,	h. c.	Fairy 2d 1133	Comet 34	R. Linsley
1855,	h. c.	Minnehaha 2026	do. "	do.
1857, Jan. 28,	b. c.	Orpheus	do. "	do.
1858,	b. c.	Duke of Hanover 508	do. "	do.
1859, March,	b. c.	Meriden 861	do. "	do.
1860,	h. c.	Fairy 4th 1135	do. "	do.
1861, April,	b. c.	Cardinal	do "	do.
1862, July 21,	h. c.	Gazelle 1339	do. "	do.
1863, Sept. 3,	h. c.	Fairy 10th 1139	do. "	E. H Hyde
1864, July,	h. c.	Fairy Kate	Kossuth 771	do.
1865, May 25,	h. c.	Fairy Kit	do. "	do.
1867, July 14,	h. c.	Lovelace	Putnam 1013	J. Wentworth

132 FAMOUS. (163)

Calved in 1839. Bred by John Quartly, Champson, Molland, South Molton, Devon, England. By Watson 208. Dam Pretty Maid 288 bred by F. Quartly, 2d dam Curly 71 by Forester 77, 3d dam Longhorned Curly 207 bred by F. Quartly.

133 FAMOUS. (165)

Calved in 1848. Bred by John Quartly, Champson, Molland, Devon; sold to James Quartly, West Molland, South

Molton, Devon, England. By Baronet 12. Dam May flower 224 by Son of Watson 187, 2d dam Famous 132 by Watson 208, 3d dam Pretty Maid 288 bred by F. Quartly, 4th dam Curly 71 by Forester 77, 5th dam Longhorned Curly 207 bred by F. Quartly.

134 FANCY OR FANNY (PATTERSON'S) (IMPORTED). 1644. Calved 1815. Bred by Mr. Coke (afterward the Earl of Leicester), Holkham Hall, Norfolk, England; presented by him to Robt. Patterson, Baltimore, Md., and by him imported in 1817, and presented to his father, Wm. Patterson, Baltimore, Md.

PRODUCE.

Calved.		*Name.*	*By What Bull.*	*By Whom Bred.*
1818,	b. c.	Oliver 126	Patriot 131	Mr. Coke
1819,	h. c.	Fancy 1179	Taurus 197	Wm Patterson
1820,	h. c.	. . . . .	do. "	do.
1821,	h. c.	Annette 462½	Oliver 126	do.

134½ FANCY.

Calved about 1840. Bred by John Quartly, Champson, Molland, South Molton, Devon, England.

135 FANCY (IMPORTED). (705)

Calved September 3d, 1849. Bred by James Davy, Flitton, North Molton, Devon, England. Imported in 1850 by Ambrose Stevens, Batavia, Genesee Co., N. Y. By Nelson 122. Dam by Dorset 49, 2d dam by Oxford 128.

1856, February,	h. c	Fashion	Washington 207	A. Stevens
1856, Nov. 11,	h. c.	Frolic	do. "	do.

136 FANCY. (703)

Calved March, 1853. Bred by Samuel Farthing, Stowey Court, Bridgewater, Somerset, England. By William 209. Dam Gaily 160 by Wonder 213, 2d dam Cowslip 65 bred by Samuel Farthing, 3d dam Lady Davy 193 bred by Mr. Farthing.

137 FANCY (IMPORTED). 383 C.

Calved about 1854. Bred by George Turner, Barton, near Exeter, England. Imported in 1856 by John Burke, Bow-

mansville, Durham Co., Canada. George Turner gave an original certificate that she was of the purest blood, although he had not preserved her pedigree.

PRODUCE.

Calved.		*Name.*	*By What Bull.*	*By Whom Bred.*
1858,	h. c	Harriet Lane 1402	Buck of Devon 23	J. Burke
1859,	h. c.	Beauty 562	do. "	do.
1862, Mar. 1,	h. c.	Lady Jane 1743	Duke 53	do.

138 FAT RUMP. (175)

Calved in 1840. Bred by James Davy, Flitton, North Molton, Devon, England. By Oxford 128. 1st and 2d dams bred by the late Wm. Davy.

139 FAVOURITE.

Calved about 1840. Bred by Francis Quartly, Champson, Molland, South Molton, Devon, England; sold to James Hole, Dunster, Somerset, England. By Son of Forester 182. Dam Favourite 139½ bred by F. Quartly.

139½ FAVOURITE.

Calved in 183–. Bred by Francis Quartly, Champson, Molland, South Molton, Devon, England.

140 FILLPAIL.

Calved about 1819. Bred by William Childs, Kinlet, England.

141 FILLPAIL.

Calved about 1853. Bred by Walter Farthing, Stowey Court, Bridgewater, Somerset, England. By William 209. Dam, bred by Samuel Farthing, by Northampton 124.

142 FINE HORNS (Imported). (725)

Calved in 1848. Bred by James Davy, Flitton, North Molton, Devon, England. Imported in 1850 by Ambrose Stevens, Batavia, Genesee Co., N. Y. By Nelson 122. Dam by Oxford 128, 2d dam bred by James Davy.

1852, Oct.,	b. c.	Rob Roy 1058	Washington 207	A. Stevens
1853,	b. c.	Logan	do. "	do.
1856, Jan.,	h. c.	Fandango	do. "	do.

142½ FLITTON PRINCESS.

Calved in 1872. Bred by Her Majesty the Queen. Imported in her dam, and calved the property of J. Carter Brown 2d, East Greenwich, R. I. By Duke of Flitton 9th 66. Dam Princess Amelia 305 by Napier 118, 2d dam Daphne (Young) 104 by Saracen 168, 3d dam Snowdrop 335 by Zouave 216, 4th dam Curly (Young) 83 by Sir Robert 174, 5th dam Curly (Old) 79½ by Son of Hundred Guinea 184½.

143 FLORA (Caton's) (Imported).

Calved in 1815. Bred by Mr. Coke, afterward the Earl of Leicester, Holkham Hall, Norfolk, England. Presented to Robert Patterson, Baltimore, Md. Imported by him in 1817, and presented to his father-in-law, Richard Caton, Baltimore Co., Md. [See American Farmer of 1826, vol. 4, page 282, and vol. 10, page 144.]

PRODUCE.

Calved.		*Name.*	*By What Bull.*	*By Whom Bred.*
1820,	b. c.	Sultan	Taurus 197	R. Caton
1821,	h. c.	Diana	Pompey 952	do.

144 FLORA (Thompson's) (Imported). 1671

Calved June, 1823. Bred by Mr. Child, Kinlet, England. Purchased by John Atherstone, September 27th, 1824, for Henry Thompson, Baltimore, Md., and imported by him January 2d, 1825. By Prize 152. Dam Stately 346 bred by Mr. Child.

1825,	b. c.	Bolivar 325	Garrick 81	H. Thompson

145 FLOWER. (187)

Calved in 1820. Bred by Francis Quartly, Champson, Molland, South Molton, Devon, England. By Prize 152. Dam Longhorned Curly 207 bred by F. Quartly.

146 FLOWER (Old).

Calved about 1830. Bred by J. Tanner Davy, Rose Ash, South Molton, Devon, England.

147 FLOWER.

Calved about 1833. Bred by J. T. Davy, Rose Ash, South Molton, Devon, England. Dam Flower (Old) 146.

148 FLOWER. (186)

Calved in 1836. Bred by Francis Quartly, Champson, Molland, South Molton, Devon, England. By Sillifant 170. Dam Flower 145 by Prize 152, 2d dam Longhorned Curly 207 bred by F. Quartly.

149 FLOWER. (190)

Calved in 1838. Bred by J. Tanner Davy, Rose Ash, South Molton, Devon, England; sold to R. Merson, Brinsworthy, North Molton, Devon, England, and rebought of him by J. Tanner Davy. By Brinsworthy 21. Dam Flower 147, bred by J. Tanner Davy, 2d dam Flower (Old) 146, bred by J. Tanner Davy.

150 FLOWER. (189)

Calved in 1840. Bred by John Quartly, Champson, Molland, South Molton, Devon, England; sold to James Davy, Flitton, North Molton, Devon, England. By Hundred Guinea 91. Dam Lily 197 by Son of Forester 182, 2d dam Lily 196, bred by Francis Quartly.

151 FLOWER (Lock's) (Imported).

Calved in 1845. Bred by C. Boucher, Wiveslecombe, Somerset, England. Imported in 1847 by W. H. Lock, Ontario, Canada, now of Philo, Champaign Co., Ill.

PRODUCE.

Calved.		*Name.*	*By What Bull.*	*By Whom Bred.*
185–,	h. c.	Flower 2d 1314	Frank Merson 79	W. H. Lock
185 ,	h. c.	Flower 3d 1315	do. "	do.
1858, Sept. 1,	h. c.	Broadhorn 730	Wm. Leyden 210	do.
1861, Feb. 6,	h. c.	Miss Quartly 2074	do. "	do

152 FLOWER. (1357)

Calved June, 1854. Bred by James Davy, Flitton, North Molton, Devon, England. By Earl of Exeter 71. Dam Flower 150 by Hundred Guinea 91, 2d dam Lily 197 by Son of Forester 182, 3d dam Lily 196, bred by Francis Quartly.

153 FLOWERET. (193)
Calved February, 1850. Bred by R. Mogridge, Molland, South Molton, Devon, England. By Baronet 12. Dam Moss Rose 239, owned by the Earl of Leicester.

154 FLOWERET (Imported). (733)—(1358)
Calved January 30th, 1852. Bred by J. Tanner Davy, Rose Ash, South Molton, Devon, England. Imported in 1854 by Richard Peters, Atlanta, Ga. By Earl of Exeter 71. Dam Flower 149 by Brinsworthy 21, 2d dam Flower 147, bred by J. Tanner Davy, 3d dam bred by J. Tanner Davy.

155 FLITTON PRINCESS (Imported).
Calved July 8th, 1873. Bred by Her Majesty, the Queen of England. Imported in 1873 in her dam, and calved the property of J. Carter Brown 2d, East Greenwich, R. I. By Duke of Flitton 9th 66. Dam Princess Amelia 305 by Napier 118, 2d dam Daphne (Young) 104 by Saracen 168, 3d dam Snowdrop 335 by Zouave 216, 4th dam Curly (Young) 83 by Sir Robert 174, 5th dam Curly (Old) 79½ by Son of Hundred Guinea 184½.

156 FORESTER.
Calved about 1840. Bred by Mr. Dee; sold to G. Shapland, Oakford, North Molton, Devon, England. By Forester 77.

157 FORESTER COW. (735)
Calved in 1848. Bred by G. Shapland, Oakford, North Molton, Devon, England. By Tremayne 200. Dam Forester 156 (bred by Mr. Dee) by Forester 77.

158 FROZENFOOT (Imported).
Calved in 1833. Bred by Francis Quartly, Champson, Molland, South Molton, Devon, England. Imported in 1835 by John Cowlin, Truxton, Courtland Co., N. Y.; sold in

1838 to Mr. Titus, of the same place, and by him sold in 1839 to H. N. Washbon, Morris, N. Y.

PRODUCE.

Calved.		*Name.*	*By What Bull.*	*By Whom Bred.*
1836,	b. c.	Titus 1177	Houghton 90	J .Cowlin
1839,	h. c.	Van Rensselaer	Titus 1177	Mr Titus
1845,	h. c.	. . . . .	Baltimore 264	H. N. Washbon
1846, April 6,	b. c.	Bishop 306	do. "	do.
1847,	b. c	Harry 654	do. "	do.

158½ GAIETY. (196)

Calved November, 1849. Bred by J. A. Thomas, Rose Ash, South Molton, Devon, England. By Lopes 101. Dam Birthday 26 by Proctor 153, 2d dam Taunton 353, bred by J. A. Thomas, 3d dam Myrtle 242, bred by J. A. Thomas.

159 GAIETY (Imported). (739)

Calved February, 1852. Bred by John Halse, Molland, Devon, England. Imported January, 1855, by R. Peters, Atlanta, Ga., and died his September, 1855. By Earl of Exeter 71. Dam Beauty 13 by Prince Albert 140, 2d dam Beauty 7 by Forester 77, 3d dam Beauty 6, by a bull bred by F. Quartly.

160 GAILY. (739*a*)

Calved March, 1850. Bred by Samuel Farthing, Stowey Court, Bridgewater, Somerset, England. By Wonder 213. Dam Cowslip 65, bred by S. Farthing, 2d dam Lady Davy 193, bred by S. Farthing, by a bull bred by Mr. Davy.

161 GINEVRA (Imported). (747)

Calved February 16th, 1851. Bred by Wm. Baker, Bishopsnympton, Devon, England. Imported September, 1853, by W. P. & C. S. Wainwright, The Meadows, Rhinebeck, N. Y.; sold February 18th, 1859, to A. B. Conger, Waldberg, N. Y. By Earl of Exeter 71. Dam Pretty Maid 290 by Proctor 153, 2d dam Beauty 14 by Nelson 121.

1853, Oct. 3,	b. c.	Massasoit 109	Son of E'l of Exeter 181	Wm. Baker
1856, May 5,	b. c.	Chibiabos 392	May Boy 114	W P & C S Wainwri't
1857, May 3,	h. c.	Ghita 1370	do. "	do.
1858, June 5,	b. c.	Oregon	do. "	do.
1859, May 24,	h. c	Neva 2149	Horicon 698	do.
1860, April 13,	h. c.	Ginevra 2d	Frank Quartly 80	A. B. Conger
1861, April 2,	h. c.	Ginevra 3d	do. "	do.
1862, April 12,	h. c.	Ginevra 4th	Washington 207	do.
1864, May 28,	b. c.	. . . . .	Frank Quartly 2d 579	do

162 GRACEFUL (IMPORTED). (762)

Calved November 1st, 1852. Bred by J. A. Thomas, Rose Ash, South Molton, Devon, England. Imported January, 1855, by R. Peters, Atlanta, Ga. Died his September, 1855. By Son of Lopes 185. Dam Gaiety 158½ by Lopes 101, 2d dam Birthday 26 by Proctor 153. 3d dam Taunton 353 by J. T. Davy's bull, 4th dam Myrtle 242 bred by J. A. Thomas.

163 GRACEFUL (IMPORTED). 1705—60 C.

Calved March 16th, 1855. Bred by John Snow, Boode, near Barnstaple, England. Imported May, 1857, by C. Courtice, Darlington, Durham Co., Canada. By Duke of Barnstaple 55. Dam Beauty 19 bred by John Snow, 2d dam Docility 111 by Nelson 122, 3d dam Bringgood 33 bred by John Snow.

PRODUCE.

Calved.		*Name.*	*By What Bull.*	*By Whom Bred.*
1858, Feb. 9,	h. c.	Gaily 1326	Buck of Devon 23	C Courtice
1859, July 25,	h. c.	Gaiety 1324	D'ke of Devonshire 496	do.
1860, June 3,	h. c.	Gay Lass 1333	Duke of Darlington 490	do.
1861, May 14,	h. c	Graceful 2d	do. "	do.
1862, April 28,	b. c.	Governor 630	Conqueror 429	do.
1863, June 3,	b c.	Emperor	do "	do.
1864, May 23,	h. c	Gertrude 1368	do. "	do.
1865, May 2,	h. c.	Grace 1393	do. "	do.
1866, March 12,	b. c.	Conqueror 2d	do. "	do.
1868, Feb. 24,	h. c.	Graceful 3d	Duke of Darlington 490	do.

164 GREYFACE. (215)

Calved ——. Bred by James Quartly, West Molland, South Molton, Devon, England; sold to the Earl of Leicester, Holkham Holk, Norfolk, England. By Grandson of Prize 84. Dam Tulip 363 (Forester's 77 Dam), 2d dam Tulip 362, bred by Mr. Quartly.

165 HANDSOME. (2043)

Calved in 1858. Bred by John Quartly, Champson, Molland, South Molton, Devon, England. By Duke of Sussex 68. Dam Pretty Maid 293 by Baronet 12, 2d dam Pretty Maid 288 bred by Francis Quartly, 3d dam Curly 71 by Forester 77, 4th dam Longhorned Curly 207 bred by F. Quartly.

166 HANDSOME. (2738)

Calved in 1867. Bred by John Quartly, Champson, Molland, South Molton, Devon, England. By Prince of Wales 150. Dam Handsome 165 by Duke of Sussex 68, 2d dam Pretty Maid 293 by Baronet 12, 3d dam Pretty Maid 288 bred by F. Quartly, 4th dam Curly 71 by Forester 77, 5th dam Longhorned Curly 207 bred by F. Quartly.

167 HAWTHORN. (218)

Calved December, 1849. Bred by George Turner, Barton, near Exeter, England. By Duke of York 70. Dam Mayflower 227 by Son of Hundred Guinea 184, 2d dam Mayflower (Old) 222, bred by George Turner.

168 HEARTSEASE (219)

Calved in 1850. Bred by George Turner, Barton, near Exeter, England. By Earl of Exeter 71. Dam Violet 375 by Quartly's Prince of Wales 147, 2d dam Roundhead 327 by Forester 77.

169 HEIRESS (Imported). 1307 H —(1386)

Calved October 29th, 1854. Bred by George Turner, Barton, near Exeter, England. Imported August, 1854, in her dam, and calved the property of J. Howard McHenry, Pikesville, Md. By Duke of Devon 59. Dam Dahlia 88 by Earl of Exeter 71, 2d dam July Flower 183 by Prince Albert 140, 3d dam bred from the Quartly herd.

PRODUCE.

Calved.		*Name.*	*By What Bull.*	*By Whom Bred.*
1859, June 25,	b. c.	Marquis 839	Red Rose 160	J. H. McHenry
1861, May 31,	b. c	Cardinal	Uncas 1194	do.

170 HELENA. (223)

Calved in 1846. Bred by George Turner, Barton, near Exeter, England, By Turner's Prince of Wales 146. Dam Ladybird 191, bred by George Turner.

171 HELENA (Imported). 1712—(774)

Calved in 1846. Bred by John Tapp; sold to John Quartly, Champson, Molland, South Molton, Devon, England. Im-

ported in 1848 by W. P. & C. S. Wainwright, The Meadows, Rhinebeck, N. Y. From this cow C. S. Wainwright made fourteen pounds of butter in seven days, and says she was the best breeding cow he ever imported. By Tapp 196.

PRODUCE.

Calved.		*Name.*	*By What Bull.*	*By Whom Bred.*
1848, Dec. 8,	h. c.	Meadow Lily 234	Baronet 12	W P & C S Wainwright
1850, May 10,	h. c.	Brenda 722	Meguntcook 116	do.
1851, April 6,	h. c.	Minna 2025	do. "	do.
1852, April 15,	h. c.	Nora 2163	do. "	do
1853, March 22,	b. c.	Chingacook 394	Uncas 1194	do.

172 HONEYMOON (IMPORTED).

Calved in 1843. Bred by the Earl of Leicester, Holkham Hall, Norfolk, England. Imported in 1845 by A. Beckett, Lowell, Mass., for the Massachusetts State Agricultural Society. By Quartly 156. Dam by Denny 44, 2d dam by Sampson 167.

1846, Feb. 16,	b. c.	Palfrey 128½	Derby 45	J. Bloomfield
1848, May 23,	b. c.	Marmion 838	Bloomfield 20	Mass. Ag. Society
1849, Oct. 27,	b. c.	. . . . .	do. "	do

173 JASPER (IMPORTED).

Calved in 1843. Bred by the Earl of Leicester, Holkham Hall, Norfolk, England. Imported in 1845 by A. Beckett, Lowell, Mass., for the Massachusetts State Agricultural Society. By Quartly 156. Dam by Denny 44, 2d dam by Sentinel 169.

1845, Nov. 24,	b. c.	King Phillip 92½	Derby 45	J. Bloomfield
1849. July,	h. c.	Lady Jane 1739	Bloomfield 20	E Phinney

174 JENNY (IMPORTED). (790)

Calved October, 1849. Bred by George Turner, Barton, near Exeter, England. Imported in 1853 by E. G. Faile, West Farms, Westchester Co., N. Y By Son of Prince Albert 186. Dam Rose (Old) 320 by Prince Albert 140.

1855, May 9,	b. c.	York Boy 1259	Exeter 75	E. G. Faile
1856, April 27,	b. c.	Tioga	do. "	do.
1858, April,	h. c.	Queen Ann 2314	Tecumseh 1165	do.

175 JENNY LIND (PATTERSON'S) (IMPORTED).

Calved in 1850. Bred by John Bloomfield, Warham, Norfolk, England. Imported in 1852 by George Patterson,

Sykesville, Md. In 1858 he gave her to a friend in Baltimore, who sold her to J. E. Tyson, Baltimore, who sent her to his farm on the Neck, Maryland.

PRODUCE.

Calved.		*Name.*	*By What Bull.*	*By Whom Bred.*
1853,	b. c.	Priam 138	Sultan 191	G. Patterson
1854, Aug. 18,	b. c.	Paris	Norfolk 123	do.
1855,	b. c.	. . . . .	do. "	do.
1858.	b. c.	Andrew Jackson 251	do. "	do.

176 JENNY LIND. (791)

Calved November, 1852. Bred by T. Webber, Halberton Court, near Tiverton, England. By Sir Robert 174. Dam Rosebud 322 by a bull bred by Mr. Lyddon, 2d dam bred by the late John Webber.

177 JENNY LIND (IMPORTED). 1780—137 C.

Calved November, 1854. Bred by George Turner, Barton, near Exeter, England. Imported in 1856 by John Burk, Bowmansville, Durham Co , Canada.

1856,	h. c.	Jenny Lind (Young) 178	. . . . .	Geo. Turner
1859, April 20,	b. c.	Conqueror 429	Lord John Russell 794	John Burk
1860, May,	h. c.	Margaret Ann 1939	Buck of Devon 23	do
1861, May,	h. c.	Rose 2424	Duke of Darlington 490	do.
1862, June 15.	h. c.	Primrose 2271	do. "	do.
1863, Sept. 29,	h. c.	Maud 1973	do. "	do.
1867, Feb 19,	b. c.	Hartland 655	do. "	do.

178 JENNY LIND (YOUNG) (IMPORTED). 1781—139 C.

Calved in 1856. Bred by George Turner, Barton, near Exeter, England. Imported in 1856 in her dam by John Burk, Bowmansville, Durham Co., Canada; sold to Wm. Lang, Whitly, C. W. By ———. Dam Jenny Lind 177 bred by George Turner.

1860, May,	h. c.	Princess 2285	D'ke of Devonshire 496	John Burk
1861, April,	h. c.	Adelia	Duke 53	do.
1862, Sept.,	h. c.	Lady Lightfoot 1754	do. "	do.
1865, April 16,	b c	Duke of Somerset 512	Rufus 1086	Wm. Lang

179 JESSIE. (799)

Calved November, 1851. Bred by John Halse, Molland, South Molton, Devon, England. By Earl of Exeter 71. Dam Mayflower 230 by Baronet 12, 2d dam July Flower (Old) 183 by Prince Albert 140, 3d dam bred by John Halse from the Quartly herd.

180 JESSIE DAVY (IMPORTED). (1418)

Calved November 28th, 1855. Bred by J. Tanner Davy, Rose Ash, South Molton, Devon, England. Imported in 1856 in ~~her dam, and calved the property~~ of R. Linsley, West Meriden, Ct.; sold September 12th, 1862, to E. H. Hyde, Stafford, Ct.; sold to Nathan Washburn, Worcester, Mass, for $500, and repurchased for $550 January 13th, 1866, by E H. Hyde, and died his December 17th, 1870. By Richmond 161. Dam Floweret 154 by Earl of Exeter 71, 2d dam Flower 149, by Brinsworthy 21, 3d dam Flower 147, bred by J. Tanner Davy, 4th dam bred by J. Tanner Davy.

PRODUCE.

Calved.		*Name.*	*By What Bull*	*By Whom Bred.*
1861,	h. c	Jessie Davy 2d 1611	Comet 34	R. Linsley
1862,	b. c.	. . . . .	do. "	do.
1863, Oct. 30,	h. c.	Jessica	Megunticook 858	E. H. Hyde
1864, Aug. 28,	b. c.	Tom Seymour	Prince John 985	do.
1865, Sept. 12,	h. c.	Jessie Davy 3d 1612	Sam 2d 1094	do.
1866, Aug. 1,	b. c.	Dodge	Devoni 453	do.
1868, Aug. 10,	h. c.	Jessie Davy 6th 1614	Comet (Young) 415	do.
1869, Aug. 1,	b. c.	Davy 451	do. "	do.

181 JULIA. (1420)

Calved March, 1856. Bred by Walter Farthing, Stowey Court, Bridgewater, Somerset, England. By Lord Quantock 102. Dam Fillpail 141 by William 209, 2d dam bred by Walter Farthing.

182 JULIA. (2781)

Calved September 20th, 1862. Bred by Walter Farthing, Stowey Court, Bridgewater, Somerset, England. By Perfection 133. Dam Julia 181 by Lord Quantock 102, 2d dam Fillpail 141 by William 209, 3d dam bred by Walter Farthing.

183 JULY FLOWER. (805)

Calved about 1842. Bred by John C. Halse, Pultworthy, Molland, Devon, England; sold to George Turner, Barton, near Exeter, England. By Prince Albert 140. 1st and 2d dams bred by J. C. Halse, from the Quartly herd.

184 JULY FLOWER (IMPORTED). (238)

Calved in 1844. Bred by George Turner, Barton, near Exeter, England Imported in 1851 by W. R. Sanford, Orwell, Vt By Prince of Wales 146. Dam July Flower 183 by Prince Albert 140, 2d and 3d dams bred by John C. Halse.

PRODUCE.

Calven.		*ame.*	*By What Bull.*	*By Whom Bred.*
1850, Dec ,	h. c.	Verbena	Duke of York 70	Geo. Turner
1852, Feb.,	h. c.	July Flower 185	Volunteer 205	do.
1853, April 19,	b. c.	Blucher 318	Prince Albert 141	W. R. Sanford
1854,	b. c.	Red Rover 1039	do. "	do.

185 JULY FLOWER 2d (IMPORTED). (806)

Calved February, 1852. Bred by George Turner, Barton, near Exeter, England. Imported in 1851 in her dam, and calved the property of W. R Sanford, Orwell, Vt.; sold in 185– to W. F. Giddings, Cuyahoga Co., Ohio; sold September 9th, 1859, to C. D. Bent, Columbus City, Iowa; sold in 1854 to J. E. L. Carry, Tipton, Iowa, and died his. By Volunteer 205. Dam July Flower 184 by Prince of Wales 146, 2d dam July Flower 183 by Prince Albert 140, 3d and 4th dams bred by John C. Halse, Pultworthy, Molland, Devon, England.

1860, Oct. 5,	h. c.	Prize	Megunticook 116	C. D. Bent
1861, Dec. 9,	h. c.	Sunflower	May Boy 114	do.
1863, Jan. 17,	h. c.	Pride 2263	do. "	do.
1865, August 4,	b. c.	Victor (Young)	Victor 1207	J. E. L. Carry
1866, July 13,	h. c.	July Flower 3d 1646	Osceola 926	do.
1867, June 1,	b. c.	Climax	do. "	do.

186 JUNO. (1424)

Calved January, 1856. Bred by Jno. Halse, Molland, South Molton, Devon, England. Sire bred by Mr. Halse, and sold to America. Dam Jessie 179 by Earl of Exeter 71, 2d dam Mayflower 230 by Baronet 12, 3d dam July Flower 183 by Prince Albert 140, 4th dam bred by John Halse.

187 KATE KEARNEY (IMPORTED). (811)

Calved November 30th, 1850. Bred by Wm. Baker, Bishopsnympton, Devon, England. Imported September, 1853, by W. P. & C. S. Wainwright, The Meadows, Rhinebeck, N. Y.; sold in 1860 to Allen Lambard, Augusta, Me. By

Earl of Exeter 71. Dam Roundhead 328 by Prince Albert 140, 2d dam Beauty 14 by Nelson 121.

PRODUCE.

Calved.		*Name.*	*By What Bull.*	*By Whom Bred.*
1856, April 27,	b. c.	Kwasind	May Boy 114	W P & C S Wainwri't
1857, April 6,	b. c.	Kennebeck	Omer Pasha 127	do.
1858, March 16,	h. c.	Katerina 1673	do. "	do.
1859, May 11,	b. c.	Kentucky 760	Horicon 698	do.

188 LADY. (242)

Calved about 1840. Bred by G. Talbot, Winchcombe, Gloucestershire, England; sold to the Earl of Leicester, Holkham Hall, Norfolk, England.

189 LADY.

Calved about 1840. Bred by George Turner, Barton, near Exeter, England. By Hundred Guinea 91. Dam Countess 63 by Forester 77.

190 LADY BESS. (820)

Calved May, 1853. Bred by James Davy, Flitton, North Molton, Devon, England. By Wonder 214. Dam Curly 84 by a bull bred by James Davy, 2d dam bred by James Davy.

191 LADYBIRD.

Calved about 1842. Bred by George Turner, Barton, near Exeter, England.

192 LADYBIRD (IMPORTED). (820*b*)

Calved January, 1848. Bred by George Turner, Barton, near Exeter, England. Imported in 1850, by R. H. Van Rensselaer, Morris, N. Y.; sold October 3d, 1856, to F. J. Rotch, Morris, Otsego Co., N. Y. Repurchased by R. H. Van Rensselaer. By Venture 202. Dam Lady 189 by Hundred Guinea 91, 2d dam Countess 63 by Forester 77.

1850, Dec. 20,	h. c.	Lady Lightfoot 194	Duke of York 70	Geo. Turner
1852, January,	h. c.	Milkmaid	Major 820	R. H. Van Rensselaer
1853, Jan. 14,	h. c.	Loadstone 1852	do. "	do.
1854, April 17,	b. c.	Monarch	Megunticook 116	do.
1855, May 1,	b. c.	Metropolitan	do. "	do.
1856, April 27,	h. c.	Lucy 1890	do. "	do.
1857, Aug. 16,	b. c.	Messenger 864	Pontiac 953	do.
1858, July 4,	h. c.	Lalla Rookh 1785	do. "	do.
1859, May 31,	b. c.	Trump	Tuscarora 1191	do.
1860,	b. c.	Tom Thumb	do. "	do.
1861, May 30,	b. c.	Trinket	do. "	do.
1862, June 26,	h. c.	Ladybird 2d	Turk 1189	do.

193 LADY DAVY.

Calved about 1840. Bred by Samuel Farthing, Stowey Court, Bridgewater, Somerset, England. Sire a bull bought of J. Tanner Davy.

194 LADY LIGHTFOOT (IMPORTED). (824)

Calved December 20th, 1850. Bred by George Turner, Barton, near Exter, England. Imported in 1850 in her dam, and calved the property of R. H. Van Rensselaer, Morris, Otsego Co., N. Y.; sold October 3d, 1856, to S. W. Johnson, Ellicottville, N. Y. By Duke of York 70. Dam Ladybird 192 by Venture 202, 2d dam Lady 189 by Hundred Guinea 91, 3d dam Countess 63 by Forester 77.

PRODUCE.

Calved.		*Name.*	*By What Bull.*	*By Whom Bred.*
1855, Jan. 12,	h. c	Lady Gay 1730	Megunticook 116	R. H. Van Rensselaer
1856, March 10,	h. c.	Lady of the Lake 1766	do. "	do.
1857, March 20,	b. c.	Leslie	do. "	S W. Johnson
1858, May 12,	b. c	Quinnipiac	Don Carlos 464	do

195 LALLA ROOKH (IMPORTED).

Calved April, 1855. Bred by J. Tanner Davy, Rose Ash, South Molton, Devon, England. Imported in 1854 in her dam, and calved the property of Richard Peters, Atlanta, Ga. By Richmond 161. Dam Novice 253 by Duke of Devonshire 60, 2d dam Nun 254 by Baronet 12, 3d dam Pink 271 by Mr. Davy's bull, 4th dam Cherry 45 bred by Mr. Davy.

196 LILY.

Calved about 1825. Bred by Francis Quartly, Champson, Molland, South Molton, Devon, England.

197 LILY.

Calved about 1830. Bred by Francis Quartly; sold to John Quartly, Champson, Molland, South Molton, Devon, England. By Son of Forester 182. Dam Lily 196 bred by Francis Quartly.

198 LILY. (261)

Calved in 1838. Bred by John Snow, Boode, near Braunton, Devon, England. By Son of Forester 182. 1st and 2d dams bred by John Snow.

198½ LILY.

Calved about 1840. Bred by Charles Boucher, Wiveliscombe, England. Known as Mr. Boucher's Prize Cow.

199 LILY (IMPORTED). (263)

Calved June, 1848. Bred by Mr. Stone, Dulverston, England; sold to George Turner, Barton, near Exeter, England. Imported September, 1851, by W. R. Sanford, Orwell, Vt. By Baronet 12. Dam by Hundred Guinea 91.

PRODUCE.

Calved.		*Name*	*By What Bull.*	*By Whom Bred.*
1850, March,	h. c.	Pedley 256	Baronet 12	Geo. Turner
1851, June,	b. c.	Prince Albert 141	Prince of Wales 146	do
1853, Dec. 26,	b. c.	Rob Roy	Prince Albert 141	W. R. Sanford
1854, Dec 20,	h. c.	Alma 436	Blucher 318	do.
1850, Jan. 1,	h. c.	Jenny 1557	do. "	do.

200 LILY (IMPORTED). (837)

Calved in 1851. Bred by T. Webber, Halberton Court, Devon, England. Imported in 1853 by C. P. Holcomb, New Castle, Del. By Baronet (Young) 13. Dam Useful 367 by Hundred Guinea 91, 2d dam by Loophorn 100, bred by John Webber.

1853, Oct. 29,	b c	Hero 86	Magnet 105	T. Webber

201 LILY. (1446)

Calved January, 1854. Bred by James Quartly, West Molland, South Molton, Devon, England. By Earl of Exeter 71. Dam Sylph 351 by Duke of Devonshire 60, 2d dam Sylph 350 by Prince Albert 140, 3d dam Picture 260, bred by F. Quartly, 4th dam Picture 259 by Forester 77.

202 LILY.

Calved about 1860. Bred by Sir A. Hood, Bridgewater, Somerset; sold to Walter Farthing, Bridgewater, Somerset, England. Bred from Quartly stock.

203 LILY BOUCHER (LOCK'S) (IMPORTED).

Calved in 184–. Bred by Charles Boucher, Wiveliscombe, Somerset, England. Imported in 1847 by W. H. Lock, formerly of St. Thomas, Elgin Co., Ontario, Canada, now

of Philo, Champaign Co., Ill. Dam Lily 198½, winner of many prizes.

PRODUCE.

Calved.		*Name.*	*By What Bull.*	*By Whom Bred.*
1856, May 1,	h. c	Lady Boucher 1711	Frank Merson 79	W H. Lock
1857,	h. c.	Lady Boucher 2d 1712	do.	do.

204 LOFTY (IMPORTED). (1456)

Calved December 2d, 1855. Bred by J. Tanner Davy, Rose Ash, South Molton, Devon, England. Imported in 1856 by R. Linsley, West Meriden, Ct. By Napoleon 119. Dam Pretty 285 by Baronet 12, 2d dam Pretty 283 by Hundred Guinea 91, 3d dam Cherry 43 by Son of Forester 182.

205 LOLA (IMPORTED). 213

Calved March, 1852. Bred by George Turner, Barton, near Exeter, England. Imported in 1851 in her dam, and calved the property of Abijah Catlin, Harwinton, Ct. By Prince of Oldenburgh 145. Dam Pedley 256 by Baronet 12, 2d dam Lily 199 by Baronet 12, 3d dam by Hundred Guinea 91.

1854, April,	h c.	Julia	Emperor 533	A. Catlin
1855,	h. c.	Jessie 1598	Rubens 166	do.

206 LONGHORN (PATTERSON'S) (IMPORTED).

Calved 1815. Bred by Mr. Coke (afterward the Earl of Leicester), Holkham Hall, Norfolk, England. Presented to Robert Patterson, Baltimore, Md., and imported by him in 1817, and presented to his father, William Patterson, Baltimore, Md.

1819, March,	b. c.	Holkham 686	Taurus 197	Wm Patterson

207 LONGHORNED CURLY (*alias* OLD CURLY).

Calved about 1815. Bred by Francis Quartly, Champson, Molland, South Molton, Devon, England.

208 LOOP. (266)

Calved 1836. Bred by Lord Portman, Bryanstone House, Blandford, Dorset, England. By Tapp 196. Dam Beauty 9 bred by Lord Portman.

209 LOVELY.

Calved about 1830. Bred by R. Merson, Brinsworthy, North Molton, Devon, England. By Leeworthy 95.

210 LOVELY.

Calved about 1835. Bred by R. Merson, Brinsworthy, North Molton, Devon, England. By Forester 77. Dam Lovely 209 by Leeworthy 95.

211 LOVELY. (269)

Calved in 1840. Bred by R. Merson, Brinsworthy, North Molton, Devon, England. By Hundred Guinea 91. Dam Lovely 210 by Forester 77, 2d dam Lovely 209 by Leeworthy 95.

212 LOVELY. (270)

Calved in 1847. Bred by R. Merson, Brinsworthy, North Molton, Devon, England. By Tremayne 200. Dam Lovely 211 by Hundred Guinea 91, 2d dam Lovely 210 by Forester 77, 3d dam Lovely 209 by Leeworthy 95.

213 LOVELY (IMPORTED). (854)

Calved in 1848. Bred by R. Merson, Brinsworthy, North Molton, Devon, England. Imported in 1850 by Ambrose Stevens, Batavia, Genesee Co., N. Y. By Megunticook 116. Dam Lovely 211 by Hundred Guinea 91, 2d dam Lovely 210 by Forester 77, 3d dam Lovely 209 by Leeworthy 95.

PRODUCE.

Calved.		*Name.*	*By What Bull.*	*By Whom Bred.*
1850, November,	b. c.	Quartly 157	Albert 6	R. Merson
1850, November,	h. c.	Lovely 2d 214	do "	do.
1852, May,	h. c.	Lovely 3d 1869	Washington 207	A. Stevens
1853, May,	b. c.	Governor	do. "	do.
1858, October,	h. c.	Lovely 5th 1871	do. "	do.

214 LOVELY 2d (IMPORTED). (855)

Calved November, 1850. Bred by R. Merson, Brinsworthy, North Molton, Devon, England. Imported in 1850 in her dam, and calved the property of Ambrose Stevens, Batavia, Genesee Co., N. Y.; sold in 1860 to A. B. Conger, Wald-

berg, N. Y. By Albert 6. Dam Lovely 213 by Meguntikook 116, 2d dam Lovely 211 by Hundred Guinea 91, 3d dam Lovely 210 by Forester 77, 4th dam Lovely 209 by Leeworthy 95.

PRODUCE.

Calved.		*Name.*	*By What Bull.*	*By Whom Bred.*
1852, March,	b. c.	Wellington 1226	Washington 207	A. Stevens
1853, January,	b. c.	Majestic	do. "	do.
1855, October,	h. c	Lovely 4th 1870	do. "	do.
1856, Oct 27,	h. c.	Lovely 6th	do. "	do.
1860, Oct. 3,	b. c.	Louis Napoleon	Mohegan 873	A. B. Conger
1861, Sept. 29,	b. c.	Washington 2d	Washington 207	do.
1864, March 19,	b. c.	. . . . .	Frank Quartly 2d 579	do.

215 LOVELY.

Calved about 1852. Bred by Mr. Harper, Cheddon, England; sold to Walter Farthing, Stowey Court, Bridgewater, Somerset, England. By Son of Hundred Guinea 183. Dam bred by Mr. Harper.

216 LOVELY. (853)

Calved June, 1852. Bred by James Davy, Flitton, North Molton, Devon, England. By Nelson 122. Dam Beauty 17 by a bull bred by James Davy, 2d and 3d dams bred by James Davy.

217 LOVELY. (2150)

Calved about 1858. Bred by John Quartly, Champson, Molland, South Molton, Devon, England. By Sultan 192. Dam Playful 280 by Baronet 12, 2d dam Cherry 50 by Quartly's Prince of Wales 147, 3d dam Pretty Maid 288, 4th dam Curly 71 by Forester 77, 5th dam Longhorned Curly 207, bred by F. Quartly.

218 MAJESTIC (Imported). 224—(1471)

Calved in 1855. Bred by George Turner, Barton, near Exeter, England. Imported in 1856 by R. Linsley, West Meriden, Ct.; sold October, 1862, to E. H. Hyde, Stafford, Ct. By Abdul-Medjid 2. Dam Wallflower 382 by Duke of York 70, 2d dam Mayflower 227 by Son of Hundred

Guinea 184, 3d dam Mayflower (Old) 222, bred by George Turner.

PRODUCE.

Calved.		*Name.*	*By What Bull.*	*By Whom Bred.*
1860,	b. c	Prince John 985	Comet 34	R. Linsley
1861,	b. c.	Prince John 2d	do. "	do.
1862, June 8,	h. c.	Majestic 2d 1927	do. "	do.
1864, April,	h. c.	Majestic 3d 1928	Megunticook 858	E. H. Hyde
1865, March,	h. c.	Mabel	Sam 2d 1094	do.

219 MARIA DAVY (Imported).

Calved in 184–. Bred by J. Tanner Davy, Rose Ash, South Molton, Devon, England. Imported in 1847 by W. H. Lock, formerly of St. Thomas, Elgin County, Ontario, Canada, now of Philo, Champaign Co., Ill.

18–,	h. c.	Miss Baker 2067	Frank Merson 79	W. H Lock

220 MARY.

Calved about 1848. Bred by Thomas Miller, Castle Farm, Sherbourne, England.

221 MARY (Imported). (873)

Calved in 1851. Bred by G. Shapland, Oakford, Devon, England. Imported in 1852 by Ambrose Stevens, Batavia, Genesee Co., N. Y. By Baron 10. Dam Forester Cow 157 by Tremayne 200, 2d dam Forester 156 by Forester 77.

1852,	h. c.	Belle	Candy 25	A. Stevens
1856,	h. c.	Yonica 2724	Washington 207	A. B. Conger

222 MAYFLOWER (Old).

Calved about 1840. Owned by George Turner, Barton, near Exeter, England.

223 MAYFLOWER. (285)

Calved in 1842. Bred by J. Tanner Davy, Rose Ash, South Molton, Devon, England; sold to J. A. Thomas, of the same place. By Son of Hundred Guinea 183. Dam Pink 269½, bred by J. T. Davy, 2d dam Pink (Old) 268½, also bred by J. T. Davy.

224 MAYFLOWER. (287)

Calved in 1842. Bred by John Quartly, Champson, Molland, Devon; sold to James Quartly, West Molland, South

Molton, Devon, England. By Son of Watson 187. Dam Famous 132 by Watson 208, 2d dam Pretty Maid 288, bred by F. Quartly, 3d dam Curly 71 by Forester 77, 4th dam Longhorned Curly 207, bred by F. Quartly.

225 MAYFLOWER.

Calved about 1843. Bred by A. Parsons, Black Torrington, near Crediton, Devon, England. Dam bred by Mr. Davy, and won four prizes.

226 MAYFLOWER (IMPORTED). (238)

[Same as July Flower 184.]

227 MAYFLOWER. (290)

Calved in 1845. Bred by Geo. Turner, Barton, near Exeter, England. By Son of Hundred Guinea 184. Dam Mayflower 222, owned by George Turner.

228 MAYFLOWER. (286)

Calved April, 1847. Bred by J. A. Thomas, Rose Ash, Devon; sold to Mr. Chapple, Tiverton, England. By Son of Prince Albert 186. Dam Mayflower 223 by Son of Hundred Guinea 183, 2d dam Pink 269½ bred by J. Tanner Davy, 3d dam Pink 268½, also bred by Mr. Davy.

229 MAYFLOWER. (289)

Calved November, 1847. Bred by Mr. Passmore, Bishopsnympton, Devon; sold to J. T. Davy, Rose Ash, South Molton, Devon, England. By Duke 51. Dam Cherry 48 by Hundred Guinea 91, 2d dam Wallflower 381 by Forester 77, 3d dam Curly 71 by Forester 77, 4th dam Longhorned Curly 207, bred by F. Quartly.

230 MAYFLOWER. (878)

Calved in 1848. Bred by John Halse, Molland, South Molton, Devon, England. By Baronet 12. Dam July Flower 183 by Prince Albert 140, 2d and 3d dams bred by Mr. Halse from the Quartly herd.

231 MAYFLOWER. (879)

Calved in 1852. Bred by R. Merson, Brinsworthy, North Molton, Devon, England. By Baron 10. Dam Mayfly 233 by Cupid 40, 2d dam Cherry 44 bred by R. Merson, 3d dam also bred by R. Merson.

232 MAYFLOWER (Imported). (1485)

Calved January, 1856. Bred by R. Merson, Brinsworthy, North Molton, Devon, England. Imported in 1858 by Col. Hoe, West Farms, N. Y.; sold 1860 to A. B Conger, Waldberg, N. Y. By Uncle Tom 201. Dam Mayflower 231 by Baron 10, 2d dam Mayfly 233 by Cupid 40, 3d dam Cherry 44 bred by R. Merson, 4th dam also bred by R. Merson.

PRODUCE.

Calved.		*Name.*	*By What Bull.*	*By Whom Bred.*
1859, Feb. 19,	h. c	Queen of May 315	Napoleon 3d 120	R. Merson
1860, March,	b. c.	Brinsworthy	Exeter 75	Col. Hoe
1861, May 25,	b. c.	Exeter (Young) 546	do. "	do.
1862, October 2,	h. c.	Florize	Huron 703	A B. Conger

233 MAYFLY. (292)

Calved in 1846. Bred by R. Merson, Brinsworthy, North Molton, Devon, England. By Cupid 40. Dam Cherry 44 bred by R. Merson, 2d dam also bred by R. Merson.

234 MEADOW LILY (Imported). 1909—(883)

Calved December 8th, 1848. Bred by James Quartly, West Molland, South Molton, Devon, England. Imported in 1848 in her dam, and calved the property of W. P. & C. S. Wainwright, The Meadows, Rhinebeck, N. Y. By Baronet 12. Dam Helena 171 by Tapp 196.

1851, June 8,	h. c.	Helena 2d 1420	Megunticook 116	W P & C S Wainwri't
1852, May 5,	b. c.	Red Jacket	do. "	do.
1853, June 28,	b. c.	Powhattan 955	Uncas 1194	do.
1854, April 24,	h c.	Helena 4th 1422	May Boy 114	do.
1855, March 11,	h. c.	Helena 6th	do. "	do.
1856, January 16,	h. c.	Helena 8th 1425	do. "	do.
1856, Nov. 25,	b. c.	Taminund	do. "	do.
1857, Dec. 3,	b. c.	Roanoke	do. "	do.
1859, Jan. 2,	h. c.	Helena 15th 1428	Horicon 638	do.

334½ MILKMAID. (294)

Calved in 183–. Bred by the Earl of Leicester, Holkham Hall, Norfolk, England.

235 MILKMAID. (295)
Calved April, 1850. Bred by James Quartly, West Molland, South Molton, Devon, England. By Baronet 12. Dam Cherry 52 by Quartly's Prince of Wales 147, 2d dam Flower 148 by Sillifant 170, 3d dam Flower 145 by Prize 152, 4th dam Longhorned Curly 207 bred by F. Quartly.

236 MISS BATTERSEA.
Calved about 1860. Bred by Sir A. Hood, Bridgewater, Somerset; sold to Walter Farthing, Stowey Court, Bridgewater, Somerset, England. By Sir Peregrine 173.

237 MISS YORK. (300)
Calved February, 1847. Bred by James Hole, Knowles House, Dunster, Somerset, England. By Champion 26. Dam Vaggas 368, bred by the late Mr. Hole.

238 MOLLY. (902)
Calved February, 1853. Bred by Samuel Farthing, Stowey Court, Bridgewater, Somerset, England. By William 209. Dam Punch 311 by Wonder 213, 2d dam Cowslip 65 bred by Samuel Farthing, 3d dam Lady Davy 193, also bred by Samuel Farthing.

239 MOSS ROSE. (303)
Calved in 1844. Sold by R. Mogridge, Molland, South Molton, Devon, to the Earl of Leicester, Holkham Hall, Norfolk, England.

240 MOSS ROSE (Imported). (904)
Calved November, 1848. Bred by J. C. Halse, South Molton, Devon, England. Imported in 1848 in her dam, and calved the property of W. P. & C. S. Wainwright, The Meadows, Rhinebeck, N. Y.; sold June 18th, 1857, to Jos. Hilton, New Scotland, Albany Co., N. Y. By Duke of

York 70. Dam Nonpareil 251 by Prince Albert 140, 2d dam bred by Mr. Halse.

PRODUCE.

Calved.		*Name.*	*By What Bull.*	*By Whom Bred.*
1851, June 18,	h c	Editha 1052	Megunticook 116	W P & C S Wainwri't
1852, Sept. 11,	b. c	Osceola	Mayboy 114	do.
1854, March 30,	h. c.	Linda 1837	Uncas 1194	do.
1856, Feb. 2,	h. c.	Alma	Mayboy 114	do.
1857, March 15,	b c.	Potomac 954	Omer Pasha 127	do.
1858, April 18,	h. c.	Blossom	Mayboy 114	do.
1860, June 28,	h c.	Wild Rose 2698	Empire 534	Jos. Hilton
1863,	h c	Primrose 2272	do. "	do.
1863,	b. c.	Prince of Wales	do. "	do.

241 MUSIC. (305)

Calved January 3d, 1843. Bred by the Earl of Leicester, Holkham Hall, Norfolk, England. By Quartly 156. Dam Milkmaid 234½, bred by the Earl of Leicester.

242 MYRTLE.

Calved about 1835. Bred by J. A. Thomas, Rose Ash, South Molton, Devon, England. Dam bred by J. Tanner Davy, Rose Ash, Devon.

243 MYRTLE (Imported). (909)

Calved January, 1852. Bred by James Quartly, West Molland, South Molton, Devon, England. Imported in 1854 by J. Taintor, Hartford, Ct., for J. Howard McHenry, Baltimore Co., Md. By Earl of Exeter 71. Dam Picture 263 by Symmetry 195, 2d dam Picture 260, bred by F. Quartly, 3d dam Picture 259 by Forester 77.

1855, Feb. 13,	h. c.	Cora 62	Napoleon 119	Jas. Quartly
1856, Jan. 25,	b. c.	Rover 1076	Uncas 1194	J. H. McHenry

244 NANCY (Patterson's) (Imported).

Calved in 1815. Bred by Mr. Coke (afterward the Earl of Leicester), Holkham Hall, Norfolk, England. Presented to Robert Patterson, Baltimore, Md., and imported by him in 1817, and presented to his father, Wm. Patterson, Baltimore, Md.

1819.	h. c.	Susan 2579½	Taurus 197	Wm. Patterson

245 NECKLACE. (313)

Calved in 1844. Bred by James Quartly, West Molland, South Molton, Devon, England. By Symmetry 195. Dam

Primrose 296 by Watson 208, 2d dam Tulip 363 (Forester's 77 Dam).

246 NELLIE (Old).

Calved about 1869. Bred by Walter Farthing, Stowey Court, Bridgewater, Somerset, England. By Charlie 29. Dam bred by Robert Farthing.

247 NELLIE. (3728)

Calved April 16th, 1872. Bred by Robert Farthing; sold to Walter Farthing, Stowey Court, Bridgewater, Somerset, England. By Duke 54. Dam Nellie (Old) 246 by Charlie 29, 2d dam bred by Robert Farthing.

248 NELLIE (Imported).

Calved September 29th, 1874. Bred by Walter Farthing, Stowey Court, Bridgewater, Somerset, England. Imported July, 1876, by James Murray, Sabat Island, Goochland Co., Va. By Forester 78. Dam Nellie 247 by Duke 54, 2d dam Nellie (Old) 246 by Charlie 29, 3d dam bred by Robert Farthing.

249 NICE.

Calved about 1845. Bred by T. Webber, Halberton Court, Tiverton, England. By Loophorn 100.

250 NONPAREIL.

Calved about 1840. Bred by R. Merson, Brinsworthy, North Molton, Devon, England. By Sillifant (Young) 171.

251 NONPAREIL (Imported). (924)

Calved in 1843. Bred by John C. Halse, Molland, Devon, England. Imported in 1848 by W. P. & C. S. Wainwright, The Meadows, Rhinebeck, N. Y.; sold June 18th, 1857, to

Joseph Hilton, New Scotland, Albany Co., N. Y. By Prince Albert 140. Dam bred by John C. Halse.

PRODUCE.

Calved.		*Name.*	*By What Bull*	*By Whom Bred.*
1848, Nov ,	h. c.	Moss Rose 240	Duke of York 70	J. C. Halse
1850, Feb 14,	h. c.	Redbud 2332	Megunticook 116	W P & C S Wainwri't
1851, March 19,	b. c.	Uncas 1194	do. "	do.
1852, Feb. 17,	b. c.	Keokuk	do. "	do.
1853, May 15,	h. c.	Donna 1010	May Boy 114	do.
1854, May 30,	h. c.	Sacsusa 2492	do. "	do.
1855, June 9,	b. c.	Wyandotte 1257	do. "	do.
1856, May 5,	b. c.	Narragansett	do. "	do.
1857, May 30,	b. c.	Naugatuck	do. "	do.
1860, Jan. 18,	h. c	Empress Nonp'reil 1093	Empire 534	Jos. Hilton

252 NONPAREIL (IMPORTED). (925)

Calved April, 1849. Bred by R. Merson, Brinsworthy, North Molton, Devon, England. Imported in 1851 by R. H. Van Rensselaer, Morris, Otsego Co, N. Y.; sold October 3d, 1856, to S. W. Johnson, Ellicottville, Cataraugus Co., N. Y. By Sultan 191. Dam Nonpariel 250 by Sillifant (Young) 171.

1852, July 13,	h. c.	Nancy Dawson 2098	Megunticook 116	R. H. Van Rensselaer
1853, Sept. 9,	b. c.	Majesty	do. "	do.
1854, Oct. 22,	h. c.	Nonsense 2162	do. "	do.
1856, April 3,	h. c.	Nutcake 2182	do. "	do.
1857, April 9,	h. c.	Norna 2172	do. "	S. W. Johnson
1858, April 18,	b. c	Naugatuck	Don Carlos 464	do.

253 NOVICE (IMPORTED). (931)

Calved April 29th, 1852. Bred by J. Tanner Davy, Rose Ash, South Molton, Devon, England. Imported January, 1855, by Richard Peters, Atlanta, Ga. Died September, 1856. By Duke of Devonshire 60. Dam Nun 254 by Baronet 12, 2d dam Pink 271 by a bull bred by J. T. Davy, 3d dam Cherry 45, also by a bull bred by J. T. Davy.

1855, April,	h. c.	Lalla Rookh 195	Richmond 161	R. Peters
1856,	h. c.	. . . . .	Raglan 159	do.

This last calf was sold to Burk Co., Georgia, and died in 1857.

254 NUN. (326)

Calved July 12th, 1849. Bred by J. Tanner Davy, Rose Ash, South Molton, Devon, England. By Baronet 12. Dam Pink 271 by a bull bred by J. T. Davy, 2d dam Cherry 45, also by a bull bred by J. T. Davy.

255 PEACE AND PLENTY. (935)

Calved January, 1853. Bred by John Quartly, Champson, Molland, South Molton, Devon, England. At Mr. Quartly's

sale, in 1860, she was purchased for the Royal herd. By Earl of Exeter 71. Dam Famous 132 by Watson 208, 2d dam Pretty Maid 288 bred by F. Quartly, 3d dam Curly 71 by Forester 77, 4th dam Longhorned Curly 207, bred by F. Quartly.

256 PEDLEY (IMPORTED). 283—(334)

Calved March, 1850. Bred by Mr. Melhuish, Worlington, Devon, England; sold to George Turner, Barton, near Exeter, England. Imported September, 1851, by D. W. Catlin, New York City, for Abijah Catlin, Harwinton, Ct. By Baronet 12. Dam Lily 199 by Baronet 12, 2d dam by Hundred Guinea 91.

PRODUCE.

Calved.		*Name.*	*By What Bull.*	*By Whom Bred.*
1852, March,	h. c	Lola 205	Prince of Oldenberg 104	A. Catlin
1853, March,	h. c.	Mary 1st 1952	Reubens 166	do.
1855, March,	b c	Sam 1093	do ."	do.
1857, March,	b. c.	Reuben 1047	Roscius 1072	do.
1861, April,	b. c.	John 746	Watch 2d 1220	do.
1864, April,	h. c.	Fanny Pedley 1251	Weehawken 1225	do.

257 PEGGY. (335)

Calved in 1847. Bred by John Quartly, Champson, Molland, Devon, England; sold to Earl of Aylesford, Packington Hall, near Coventry, England. By Duke 51. Dam Brown Beauty 37 by Prince Albert 140, 2d dam bred by John Quartly.

258 PEONY. (2217)

Calved April 21st, 1862. The property of Gen. Hood, Windsor Park, Norfolk Farm, England. By Saracen 168. Dam Crocus 69 by Baronet 12, 2d dam Violet 376, bred by Mr. Halse.

259 PICTURE.

Calved in 1830. Bred by Francis Quartly, Champson, Molland, South Molton, Devon, England. By Forester 77.

260 PICTURE.

Calved about 1836. Bred by Francis Quartly; sold to James Quartly, West Molland, South Molton, Devon, England. By ———. Dam Picture 259 by Forester 77.

261 PICTURE. (945)

Calved about 1842. Bred by G. Shapland, Oakford, North Molton, Devon, England. By Prince Albert 140. Dam Beauty 10 by Sillifant (Young) 171, 2d dam Cherry 42 by a bull bred by R. Merson.

262 PICTURE. (345)

Calved in 1842. Bred by R. Merson, Brinsworthy, North Molton, Devon, England. By Son of Cambridge 178. Dam Daisy 100 by Oxford 128.

263 PICTURE. (342)

Calved in 1845. Bred by James Quartly, West Molland, South Molton, Devon, England. By Symmetry 195. Dam Picture 260 bred by F. Quartly, 2d dam Picture 259 by Forester 77.

264 PICTURE. (337)

Calved in 1848. Bred by James Davy, Flitton, North Molton, Devon, England. 1st and 2d sires bred by James Davy. Dam Flower 150 by Hundred Guinea 91, 2d dam Lily 197 by Son of Forester 182, 3d dam Lily 196 bred by Francis Quartly.

265 PICTURE. (341)

Calved April, 1849. Bred by J. A. Thomas, Rose Ash, South Molton, Devon, England. By Baronet 12. Dam Quartly 312 by Hundred Guinea 91, 2d dam Picture 260 bred by Mr. Quartly, 3d dam Picture 259 by Forester 77.

266 PICTURE 6th. (2226)

Calved March, 1861. Bred by James Davy, Flitton, North Molton, Devon, England. By Prince Alfred 142½. Dam Picture 264 sire bred by Mr. Davy, 2d dam Flower 150 by Hundred Guinea 91, 3d dam Lily 197 by Son of Forester 182, 4th dam Lily 196 bred by Francis Quartly.

267 PICTURE 10th. (3763)

Calved March, 1869. Bred by the late James Davy, Flitton; sold to Mrs. Langdon, Flitton, North Molton, Devon,

England. By President 137. Dam Picture 6th 266 by Prince Alfred 142½, 2d dam Picture 264 sire bred by Mr. Davy, 3d dam Flower 150 by Hundred Guinea 91, 4th dam Lily 197 by Son of Forester 182, 5th dam Lily 196 bred by Francis Quartly.

268 PICTURE (IMPORTED).

Calved November, 1869. Bred by James Davy, Flitton, North Molton, Devon, England. Imported August, 1872, by J. Carter Brown, East Greenwich, R. I. Died August, 1876. By Duke of Edinburgh 61. Dam Picture 266 by Prince Alfred 142½, 2d dam Picture 264 by Davy's Bull, 3d dam Flower 150 by Hundred Guinea 91, 4th dam Lily 197 by Son of Forester 182, 5th dam Lily 196 bred by F. Quartly.

PRODUCE.

Calved.		*Name.*	*By What Bull.*	*By Whom Bred.*
1873, April 19,	b. c.	Artist 9	Son of D'k of Flitt'n 179	Jas. Davy
1874, May 18,	b. c.	. . . . .	Duke of Flitton 9th 66	J. C. Brown
1875, July 18,	h. c.	Flitton's Picture	do. "	do.
1876, June 10,	b. c.	Brown 1783	do. "	do.

268½ PINK (OLD).

Calved about 1830. Bred by J. Tanner Davy, Rose Ash, South Molton, Devon, England.

269 PINK.

Calved about 1833. Bred by John Bloomfield, Warham, Norfolk, England.

269½ PINK.

Calved in 183–. Bred by J. Tanner Davy, Rose Ash, South Molton, Devon, England. Dam Pink (Old) 268½ bred by J. T. Davy.

270 PINK.

Calved about 1838. Bred by James Davy, Flitton, North Molton, Devon, England. By Magnificent 107. Dam by Forester 77, 2d dam bred by W. Davy.

271 PINK. (352)

Calved in 1843. Bred by John Courtier, Moretonhampstead; sold to J. Tanner Davy, Rose Ash, South Molton, Devon, England. Sire bred by Mr. Davy, and sold to Mr. Courtier. Dam Cherry 45, also bred by Mr. Davy, and sold to Mr. Courtier, 2d and 3d dams bred by Mr. Davy.

272 PINK. (952)

Calved February, 1844. Bred by John Halse, Molland, Devon, England; sold to John Passmore, Bishopsnympton, South Molton, Devon, England. By Son of Watson 187. Dam bred by John Halse.

273 PINK. (348)

Calved in 1848. Bred by James Davy, Flitton, North Molton, Devon, England. 1st and 2d sires bred by James Davy. Dam Princess 301 by a bull bred by Mr. Davy, 2d dam Flower 150 by Hundred Guinea 91, 3d dam Lily 197 by Son of Forester 182, 4th dam Lily 196, bred by Francis Quartly.

274 PINK. (955)

Calved June, 1852. Bred by James Davy, Flitton, North Molton, Devon, England. By Nelson 122. Dam Pink 273 by a bull bred by James Davy, 2d dam Princess 301, also by a bull bred by James Davy, 3d dam Flower 150 by Hundred Guinea 91, 4th dam Lily 197 by Son of Forester 182, 5th dam Lily 196, bred by Francis Quartly.

275 PINK. (953)

Calved in 1852. Bred by R. Merson, Brinsworthy, North Molton, Devon, England. By Prince 139. Dam Picture 262 by Son of Cambridge 178, 2d dam Daisy 100 by Oxford 128.

276 PINK. (1544)

Calved May, 1855. Bred by James Davy, Flitton, North Molton, Devon, England. By Eclipse 73. Dam Pink 274 by Nelson 122, 2d dam Pink 273 by a bull bred by James

Davy, 3d dam Princess 301, bred by Mr. Davy, 4th dam Flower 150 by Hundred Guinea 91, 5th dam Lily 197 by Son of Forester 182, 6th dam Lily 196, bred by Francis Quartly.

277 PINK. (1546)
Calved June, 1856. Bred by James Merson, Brinsworthy, North Molton, Devon, England. By Uncle Tom 201. Dam Pink 275 by Prince 139, 2d dam Picture 262 by Son of Cambridge 178, 3d dam Daisy 100 by Oxford 128.

278 PINSHOT.
Calved about 1845. Bred by Samuel Farthing, Stowey Court, Bridgewater, Somerset, England.

279 PLACID (IMPORTED). (961)
Calved December 30th, 1853. Bred by J. A. Thomas, Rose Ash, South Molton, Devon, England; sold to J. Tanner Davy, Rose Ash, Devon, England. Imported in 1854 by R. Peters, Atlanta, Ga. By Ditchett 48. Dam Picture 265 by Baronet 12, 2d dam Quartly 312 by Hundred Guinea 91, 3d dam Picture 260, bred by Francis Quartly, 4th dam Picture 259 by Forester 77.

280 PLAYFUL. (354)
Calved in 1850. Bred by John Quartly, Champson, Molland, South Molton, Devon, England. By Baronet 12. Dam Cherry 50 by Quartly's Prince of Wales 147, 2d dam Pretty Maid 288, bred by F. Quartly, 3d dam Curly 71 by Forester 77, 4th dam Longhorned Curly 207, bred by F. Quartly.

281 PRETTY.
Calved about 1835. Bred by Wm. Davy; sold to James Davy, Flitton, North Molton, Devon, England. By Magnificent 107. Dam Tulip 363½, bred by Wm. Davy.

282 PRETTY. (358)
Calved January, 1840. Bred by Jas. Davy, Flitton, North Molton, Devon, England. By Oxford 128. Dam Pretty

281 by Magnificent 107, 2d dam Tulip 363½, bred by Wm. Davy.

283 PRETTY. (359)
Calved in 1842. Bred by John Quartly, Champson, Molland, Devon, England; sold to Edwin Maunder, North Molton, Devon, England. By Hundred Guinea 91. Dam Cherry 43 by Son of Forester 182, 2d dam Curly 71 by Forester 77, 3d dam Longhorned Curly 207, bred by F. Quartly.

284 PRETTY. (966)
Calved in 1844. Bred by James Davy, Flitton, North Molland, Devon, England. By Dorset 49. Dam Pretty 282 by Oxford 128, 2d dam Pretty 281 by Magnificent 107, 3d dam Tulip 363½, bred by Wm. Davy.

284½ PRETTY. (1558)
Calved in 1848. Bred by John Bodley, Stockleigh Pomeroy, Crediton, Devon, England. By J. Halse's Bull. Dam Crafty 66½ by Forester 77, 2d dam Comely 60½, bred by John Bodley.

285 PRETTY. (360)
Calved February, 1850. Bred by Edwin Maunder, North Molton, Devon, England. By Baronet 12. Dam Pretty 283 by Hundred Guinea 91, 2d dam Cherry 43 by Son of Forester 182, 3d dam Curly 71 by Forester 77, 4th dam Longhorned Curly 207, bred by F. Quartly.

286 PRETTY. (361)
Calved March, 1850. Bred by Richard Merson, Brinsworthy, North Molton, Devon, England. By President 136. Dam Lovely 212 by Tremayne 200, 2d dam Lovely 211 by Hundred Guinea 91, 3d dam Lovely 210, by Forester 77, 4th dam Lovely 209 by Leeworthy 95.

287 PRETTY MAID. (364)
Calved in 1830. Bred by Francis Quartly, Champson, Molland, South Molton, Devon, England. By Forester 77. 1st and 2d dams bred by Francis Quartly.

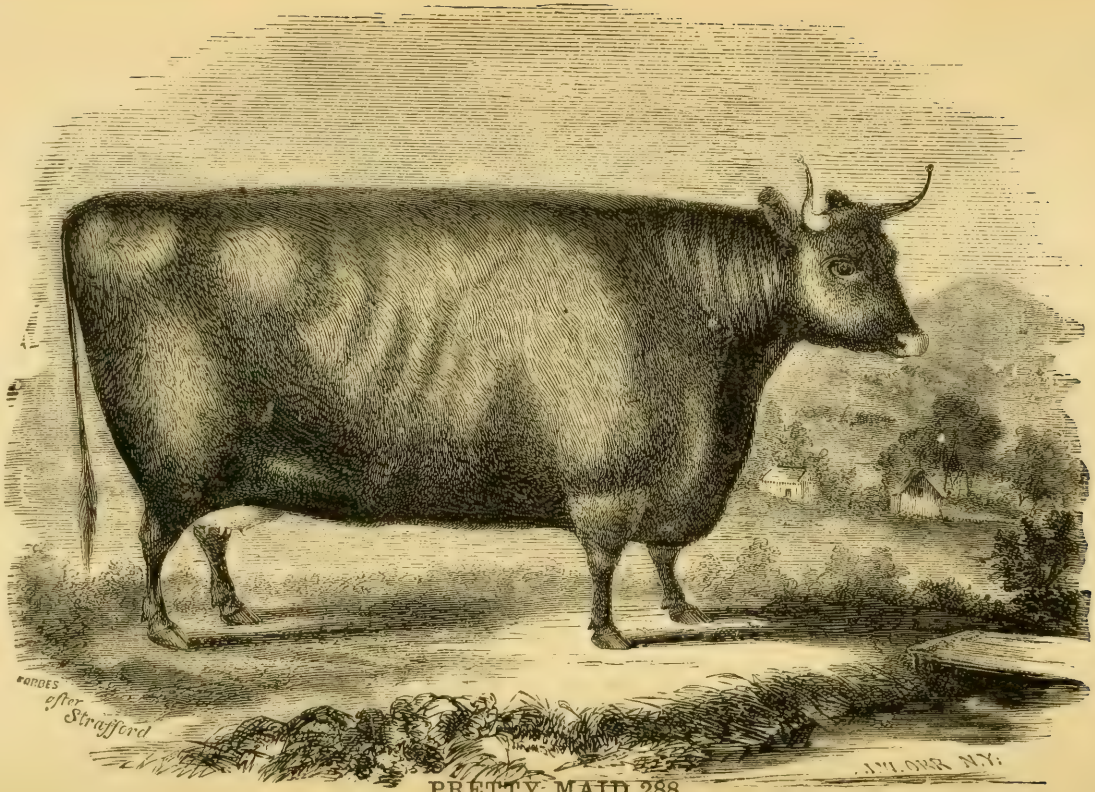

PRETTY MAID 288.

Winner of the First Prize at Bristol, England, in 1842.

[PAGE 325.

288 PRETTY MAID. (366)
Calved in 1835 Bred by F. Quartly; sold to John Quartly, Champson, Molland, South Molton, Devon, England. By ————————. Dam Curly 71 by Forester 77, 2d dam Curly (Old) 207, bred by F. Quartly.

289 PRETTY MAID. (365)
Calved in 1843. Bred by James Quartly, West Molland, South Molton, Devon, England. By Son of Watson 187. Dam Flower 148 by Sillifant 170, 2d dam Flower 145 by Prize 152, 3d dam Longhorned Curly 207, bred by Francis Quartly.

290 PRETTY MAID.
Calved about 1845. Bred by Wm. Baker, Bishopsnympton, Devon, England. By Proctor 153. Dam Beauty 14 by Nelson 121.

291 PRETTY MAID. (363)
Calved in 1848. Bred by R. Mogridge, Molland, South Molton, Devon, England; sold to George Turner, Barton, near Exeter, England. By Baronet 12. Dam Moss Rose 239, owned by the Earl of Leicester.

292 PRETTY MAID.
Calved about 1850. Bred by James Davy, Flitton, North Molton, Devon, England. By ———. Dam Pretty 284 by Dorset 49, 2d dam Pretty 282 by Oxford 128, 3d dam Pretty 281 by Magnificent 107, 4th dam Tulip 363½, bred by Wm. Davy.

293 PRETTY MAID. (367)
Calved in 1850. Bred by John Quartly, Champson, Molland, South Molton, Devon, England. By Baronet 12. Dam Pretty Maid 288 bred by F. Quartly, 2d dam Curly 71 by Forester 77, 3d dam Longhorned Curly 207, bred by F. Quartly.

294 PRETTY MAID (IMPORTED). (971)

Calved in 1852. Bred by George Turner, Barton, near Exeter, England; sold to W. Treifry, Penhesken, Tregony, Cornwall, England. Imported in 1854 by John Allen, Saybrook, Ct. By Earl of Exeter 71. Dam owned by George Turner. She had only one pure bred calf.

PRODUCE.

Calved.	*Name.*	*By What Bull.*	*By Whom Bred.*
1855, April,	h c. Gipsy Maid 1384	Baron 11	John Allen

295 PRETTY MAID. (2253)

Calved in 1859. Bred by John Quartly, Champson, Molland, South Molton, Devon, England. By Napoleon 119. Dam Pretty Maid 293 by Baronet 12, 2d dam Pretty Maid 288 bred by F. Quartly, 3d dam Curly 71 by Forester 77, 4th dam Longhorned Curly 207 bred by F. Quartly.

296 PRIMROSE. (371)

Calved in 1839. Bred by James Quartly, West Molland, South Molton, Devon, England. By Watson 208. Dam Tulip 363 (Forester's 77 Dam), 2d dam Tulip 362, bred by Henry Quartly.

296½ PRIMROSE. (372)

Calved in 1842. Bred by John Quartly, Champson, Molland, Devon, England; sold to James Quartly, West Molland, South Molton, Devon, England. By Prince Albert 140. Dam Pretty Maid 288 bred by F. Quartly, 2d dam Curly 71 by Forester 77, 3d dam Longhorned Curly 207 bred by F. Quartly.

297 PRIMROSE. (374)

Calved in 1845. Bred by John Quartly, Molland, Devon; sold to George Turner, Barton, near Exeter, England. By Quartly's Prince of Wales 147. Dam Splendid 339 by Sillifant 170, 2d dam Dainty 90 by Forester 77, 3d dam Dainty 89, bred by F. Quartly.

298 PRINCESS.

Calved about 1835. Bred by James Quartly, West Molland, South Molton, Devon, England. By Forester 77. Dam Dairymaid 93, bred by Francis Quartly.

299 PRINCESS.

Calved about 1835. Bred by John Tapp, Twitchen, South Molton, Devon, England. By Son of Forester 182.

300 PRINCESS. (379)

Calved in 1839. Bred by James Quartly, West Molland, South Molton, Devon, England. By Hundred Guinea 91. Dam Princess 298 by Forester 77, 2d dam Dairymaid 93, bred by Francis Quartly.

301 PRINCESS. (377)

Calved in 1844. Bred by James Davy, Flitton, North Molton, Devon, England. Sire bred by Mr. Davy, and sold to M. Pope, Dorset, England. Dam Flower 150 by Hundred Guinea 91, 2d dam Lily 197 by Son of Forester 182, 3d dam Lily 196, bred by Francis Quartly.

302 PRINCESS. (382)

Calved in 1845. Bred by George Turner, Barton, near Exeter, England. By Protection 154. Dam Victoria 373 by Sillifant 170, 2d dam Lily 197 by Son of Forester 182, 3d dam Lily 196, bred by Francis Quartly.

303 PRINCESS (IMPORTED). (380)

Calved in 1847. Bred by James Quartly, West Molland, South Molton, Devon, England. Imported in 1852 by Col. L. G. Morris, Mount Fordham, N. Y.; sold June 28th, 1856, to F. Morris, Throggs Neck, N. Y. By Duke 51. Dam Princess 300 by Hundred Guinea 91, 2d dam Princess 298 by Forester 77, 3d dam Dairymaid 93, bred by Francis Quartly.

PRODUCE.

Calved.		*Name.*	*By What Bull*	*By Whom Bred.*
1853, June 2,	h. c.	Princess 2d 304	Earl of Exeter 71	Jas. Quartly
1854, April 1,	h. c.	Princess 3d 2279	Frank Quartly 80	L. G. Morris
1855, March 25,	h. c.	Princess 4th	do. "	do.
1856, May 4,	h. c.	Princess 5th	do. "	do.

304 PRINCESS 2d (IMPORTED). (986)

Calved June 2d, 1853. Bred by James Quartly, West Molland, South Molton, Devon, England. Imported in 1852 in her dam, and calved the property of Col. L. G. Morris, Mount Fordham, Westchester Co., N. Y., sold June 26th, 1856, to John Wentworth, Chicago, Ill. By Earl of Exeter 71. Dam Princess 303 by Duke 51, 2d dam Princess 300 by Hundred Guinea 91, 3d dam Princess 298, by Forester 77, 4th dam Dairymaid 93, bred by F. Quartly.

PRODUCE.

Calven.		*Name.*	*By What Bull.*	*By Whom Bred.*
1855, May 6,	b. c.	Prince	Frank Quartly 80	L. G. Morris
1856, May 25,	h. c.	Princess 6th	do. "	do.
1857, May 26,	b. c.	Prince of Chicago	do. "	J. Wentworth
1858, June 7,	b. c.	Col. Morris	Chibiabos 392	do.
1859, July 2,	b. c.	Sumpter 1158	do. "	do.
1860, Sept. 29,	b. c	Prince of Wales	do. "	do.
1862, July 26,	b. c.	Summit Prince	do. "	do.
1863, Oct. 9,	h. c.	Imalda 1520	Turk 1190	do.

305 PRINCESS AMELIA (IMPORTED).

Calved June 12th, 1870. Bred by Her Majesty the Queen of England. Imported August, 1872, by J. Carter Brown, East Greenwich, R. I. Died September 20th, 1873. By Napier 118. Dam Daphne (Young) 104 by Saracen 168, 2d dam Snowdrop 335 by Zouave 216, 3d dam Curly (Young) 83 by Sir Robert 174, 4th dam Curly (Old) 79½ by Son of Hundred Guinea 184½.

1872,	h. c.	Flitton Princess 155	Duke of Flitton 9th 66	J. C. Brown

306 PRINCESS BEATRICE (IMPORTED). 1210

Calved April 5th, 1864. Bred by Her Majesty the Queen of England. Imported August, 1865, by R. W. Cameron, New York City; sold November 19th, 1867, to W. E. Arnold, Otego, Otsego Co., N. Y. By Crown Prince 39, Dam Verbena 372 by Clarendon 31, 2d dam Bloomer 28, by Earl of Exeter 71, 3d dam Baker 5, bred by Wm. Baker, Devon.

1866, Dec. 16,	h. c	Rosebud 2445	Prince of Wales 151	R. W. Cameron
1867,	h. c.	Princess Beatrice 3d	do. "	do.
1871, May 1,	b. c.	Prince Albert 975	Washington (Y'g) 1217	W. E. Arnold

307 PRINCESS OF DEVON. (2284)

Calved March, 1859. Bred by James Davy, Flitton, North Molton, Devon, England. By Napoleon 3d 120. Dam

Pink 276 by Eclipse 73, 2d dam Pink 274 by Nelson 122, 3d dam Pink 273 by a bull bred by James Davy, 4th dam Princess 301 by a bull bred by James Davy, 5th dam Flower 150 by Hundred Guinea 91, 6th dam Lily 197, by Son of Forester 182.

308 PRINCESS ROYAL. (385)

Calved in 1849. Bred by John Quartly, Champson, Molland, South Molton, Devon, England. By Baronet 12. Dam Pretty Maid 288, bred by F. Quartly, 2d dam Curly 71 by Forester 77, 3d dam Longhorned Curly 207, bred by F. Quartly.

308½ PRINCESS ROYAL (IMPORTED). (1587)

Calved July 1st, 1857. Bred by James Quartly, West Molland, South Molton, Devon, England. Imported in 1856 in her dam, and calved the property of R. Linsley, West Meriden, Ct.; sold September 10th, 1862. By Duke of Sussex 68. Dam Empress Eugenie 127 by Duke of Wellington 69, 2d dam Lily 201 by Earl of Exeter 71, 3d dam Sylph 351 by Duke of Devonshire 60, 4th dam Sylph 350 by Prince Albert 140, 5th dam Picture 260 (Quartly's), 6th dam Picture 259 by Forester 77.

PRODUCE.

Calved.		*Name.*	*By What Bull.*	*By Whom Bred.*
1862, June,	b. c.	. . . . .	Duke of Sussex 68	R. Linsley

309 PRINCESS ROYAL (IMPORTED). 240 C.

Calved March 12th, 1860. Bred by Lord Portman, Bryanstone House, Blandford, Dorset, England. Imported in 1860 by Herbert Spencer, Whitely, Canada. By Victor 203. Dam Dainty 92 by Prince Leopold 144, 2d dam Dee 109 by Champion 26, 3d dam Dee 108, bred by Mr. Dee.

1863, March 24,	h. c	Dainty 919	Prince of Wales 149	H. Spencer
1864, March 20,	b. c.	John Bull 749	do. "	do.
1865,	h. c	Stately 6th 2562	Duke of Darlington 490	do.
1867, March 20,	h. c.	Princess 2290	D'k of Darling'n 2d 491	do.
1869, March 15,	h. c.	Princess Royal	Prince of Wales 149	do.
1870, May 25,	b. c.	Prince Arthur 982	do. "	do.
1871, May 15,	b. c.	. . . . .	Lord John Russell (Young) 795	do.

310 PROFIT. (2289)

Calved December, 1859. Bred by Sir A. A. Hood, Windsor Park, Norfolk Farm, England; sold to Walter Farthing, Stowey Court, Bridgewater, Somerset, England. Sire bred by Mr. Gibbs, Cothelstone. Dam also bred by Mr. Gibbs, and sold to Sir A. A. Hood.

311 PUNCH. (1001)

Calved March, 1849. Bred by S. Farthing, Stowey Court, Bridgewater, Somerset, England. By Wonder 213. Dam Cowslip 65, bred by Mr. Farthing, 2d dam Lady Davy 193 by a bull bred by Mr. Davy.

312 QUARTLY. (390)

Calved in 1841. Bred by James Quartly; sold to J. A. Thomas, Rose Ash, South Molton, Devon, England. By Hundred Guinea 91. Dam Picture 260, bred by Mr. Quartly, 2d dam Picture 259 by Forester 77.

313 QUEEN. (391)

Calved in 184–. Bred by John Quartly, Champson, Molland, South Molton, Devon, England; sold to the Earl of Leicester, Holkham Hall, Norfolk, England. By Prince Albert 140. Dam Spindy 338 by Sillifant 170, 2d dam Curly 71 by Forester 77, 3d dam Longhorned Curly 207 bred by F. Quartly.

314 QUEEN OF HEARTS (Imported). 1458 H.—(1597)

Calved in 1851. Bred by John Bloomfield, Warham, Norfolk, England. Imported October, 1853, by Aaron Clementz, for J. Howard McHenry, Pikesville, Baltimore Co., Md. By Sultan 191. Dam by Quartly 156, 2d dam by Willingham 212.

PRODUCE.

Calved.		*Name.*	*By What Bull.*	*By Whom Bred.*
1855, Sept. 4,	h. c.	Fancy 1202	Uncas 1194	J. H. McHenry
1858, May 26,	h. c.	Darling 964	do. "	do.
1859, June 23,	h c	Treasure	do. "	do.

315 QUEEN OF MAY (IMPORTED). (2305)

Calved February 19th, 1859. Bred by Richard Merson, Brinsworthy, North Molton, Devon, England. Imported in 1858 in her dam and calved the property of Col. R. M. Hoe, West Farms, Westchester Co., N. Y.; sold 1860 to Hon. A. B. Conger, Haverstraw, N. Y. By Napoleon 3d 120. Dam Mayflower 232 by Uncle Tom 201, 2d dam Mayflower 231 by Baron 10, 3d dam Mayfly 233 by Cupid 40, 4th dam Cherry 44 bred by R. Merson.

PRODUCE.

Calved.		*Name.*	*By What Bull.*	*By Whom Bred.*
1862, April 15,	b. c.	Miniscengo	Cayuga 375	A. B. Conger

316 RED ROSE. (1603)

Calved February 2d, 1856. Bred by Lord Portman, Bryanstone House, Blandford, Dorset, England. By Admiral 5. Dam Rosy 325 by Champion 26, 2d dam Cherry 56 by Champion 26, 3d dam Cherry 51 by League 94, 4th dam Shrewsbury 334, owned by Lord Portman.

317 RHODA

Calved about 1843. Bred by Jno. Bodley, Crediton, Devon, England. Dam Countess 64, bred by John Bodley.

317½ ROSA. (3008)

Calved August 1st, 1867. Bred by Her Majesty the Queen of England. By Prince Alfred 143. Dam Daphne 103½ by Earl of Exeter 71, 2d dam bred by Wm. Baker.

318 ROSE (IMPORTED).

Calved in 1838. Bred by James Davy, Flitton, North Molton, Devon, England. Imported in 1840 by R. C. Gapper, Toronto, Canada.

184–,	h. c.	Cherry 785	Billy 19	R. C. Gapper

320 ROSE (OLD).

Calved about 1845. Bred by George Turner, Barton, near Exeter, England. By Prince Albert 140.

321 ROSEBUD. (402)

Calved December, 1849. Bred by James Quartly, West Molland, South Molton, Devon, England. By Baronet 12. Dam Primrose 296½ by Prince Albert 140, 2d dam Pretty Maid 288, bred by F. Quartly, 3d dam Curly 71 by Forester 77, 4th dam Longhorned Curly 207, bred by F. Quartly.

322 ROSEBUD. (1024)

Calved May, 1851. Bred by T. Webber, Halberton Court, near Tiverton, England. Sire bred by Mr. Lyddon, of Withiel Florey, England. Dam by Loophorn 100, bred by J. Webber.

323 ROSE OF LANCASTER. 1478 H.—(1615)
(IMPORTED).

Calved in 1851. Bred by John Bloomfield, Warham, Norfolk, England. Imported in 1853 by Aaron Clementz for J. Howard McHenry, Pikesville, Baltimore Co., Md. By Sultan 191. Dam by Quartly 156, 2d dam by Willingham 212.

PRODUCE.

Calved		*Name.*	*By What Bull.*	*By Whom. Bred.*
1856, March 17,	b. c.	Mars 840	Red Rose 160	J. H. McHenry
1857, Feb 11,	h. c.	Verbena 2647	do. "	do.
1858, Jan 6,	h. c.	Sunbeam 2577	Uncas 1194	do.
1859, March 12,	h. c.	Carnation 761	do. "	do.
1860, Aug. 2,	h. c	Aurora 488	do. "	do.
1861, Sept 3,	h. c	Helen 1417	do. "	do.
1867, March 16,	h. c.	Rosette	Challenge 377	do.

324 ROSEY (IMPORTED).

Calved about 1848. Bred by ————, ————, Imported in 1848 by John Mason, Coburg, Canada West.

1851,	h c.	Lady 1695	Belty 18	J. Mason
1851, April 14,	h. c.	Beauty (Young) 532	do. "	do.

325 ROSY. (1622)

Calved December 10th, 1851. Bred by Lord Portman, Bryanstone House, Blandford, Dorset, England. By Champion 26. Dam Cherry 56 by Champion 26, 2d dam Cherry 51 by League 94, 3d dam Shrewsbury 334, owned by Lord Portman.

326 ROTCH COW (IMPORTED).

Calved in 1837. Bred by Duke of Norfolk, England. Imported in 1839 by Francis Rotch, Morris, Otsego Co., N. Y.; sold in 1840 to H. N. Washbon, of same place.

PRODUCE.

Calved.		*Name.*	*By What Bull.*	*By Whom Bred.*
1839,	b. c.	Sweepstakes 193	Duke of Norfolk's Bull	F. Rotch
1842, May 10,	h. c.	Leonora 1799	Sweepstakes 193	H. N. Washbon
1843, April 12,	h. c.	Fancy 1189	Anchises 7	do.

327 ROUNDHEAD.

Calved about 1840. Owned by R. Mogridge, Molland, Devon, England. By Forester 77.

328 ROUNDHEAD.

Calved about 1845. Owned by Wm. Baker, Bishopsnympton, Devon, England. By Prince Albert 140. Dam Beauty 14 by Nelson 121.

328½ RUBY.

Calved about 1845. Bred by George Turner, Barton, near Exeter, England. Dam Ladybird 191.

329 RUBY (IMPORTED).

Calved ———. Bred by ———, ———. Imported in 184– by Col. Airey, Port Talbot, Canada; sold to Daniel Tye, Wilmot, Waterloo Co., Canada.

850, May 31,	b. c.	Captain	Colonel 32	Daniel Tye

330 RUBY. (1035)

Calved February, 1847. Bred by John C. Halse, Molland, Devon, England; sold to George Turner, Barton, near Exeeter, England. By Favourite 76. Dam Pink 272 by Son of Watson 187, 2d dam bred by J. C. Halse.

331 RUBY (IMPORTED). (3920)

Calved December 16th, 1869. Bred by Walter Farthing, Stowey Court, Bridgewater, Somerset, England. Imported August, 1873, by J. Carter Brown 2d, East Greenwich, R. I. Slaughtered December 6th, 1875. By Master Arthur 111.

Dam Beauty 22 by Viscount 204, 2d dam Julia 181 by Lord Quantock 102, 3d dam Fillpail 141 by William 209.

PRODUCE.

Calved.		*Name.*	*By What Bull.*	*By Whom Bred.*
1873, Sept. 25,	b. c.	Robin 163	Master Robin 113	W. Farthing
1875, August 7,	h. c.	(Died same day)	Duke of Flitton 9th 66	J. Carter Brown

332 SALLY. (2349)

Calved December, 1860. Bred by Walter Farthing, Stowey Court, Bridgewater, Somerset, England. By Sir Peregrine 173. Dam Profit 310, bred by Sir A. A. Hood, 2d dam bred by Mr. Gibbs, Cothelstone, England.

333 SAPPHO. (1038)

Calved in 1845. Bred by T. Halse, Molland, Devon; sold to J. Tanner Davy, Rose Ash, South Molton, Devon, England. By Quartly's Prince of Wales 147. Dam by Hundred Guinea 91, 2d dam and her ancestors bred from the Quartly herd for many generations.

334 SHREWSBURY.

Calved about 1840. Sold to Lord Portman, Bryanstone House, Blandford, Dorset, England.

335 SNOWDROP. (1645)

Calved November 3d, 1858. Bred by his late Royal Highness, the Prince Consort, Windsor Castle, England. By Zouave 216. Dam Curly 83 by Sir Robert 174, 2d dam Curly 79½ by Son of Hundred Guinea 184½.

337 SOUTH MOLTON'S DAM.

Calved about 1845. Bred by Mr. Passmore, Bishopsnympton, South Molton, Devon, England. By Prince Albert 140. Dam Wallflower 381 by Forester 77, 2d dam Curly 71 by Forester 77, 3d dam Longhorned Curly 207 bred by F. Quartly.

338 SPINDY.

Calved about 1840. Bred by John Quartly, Champson, Molland, South Molton, Devon, England. By Sillifant 170.

Dam Curly 71 by Forester 77, 2d dam Longhorned Curly 207 bred by F. Quartly.

339 SPLENDID. (415)
Calved in 1836. Bred by James Quartly, West Molland, South Molton, Devon, England. By Sillifant 170. Dam Dainty 90 by Forester 77, 2d dam Dainty 89 bred by Mr. Quartly.

340 SPLENDID. (416)
Calved in 1844. Bred by James Quartly, West Molland, South Molton, Devon, England. By Symmetry 195. Dam Splendid 339 by Sillifant 170, 2d dam Dainty 90 by Forester 77, 3d dam Dainty 89 bred by Mr Quartly.

341 SPOT. (417)
Calved in 1842. Bred by R. Merson, Brinsworthy, North Molton, Devon, England. By Son of Hundred Guinea 183. Dam Cherry (Old) 44 bred by R. Merson, 2d dam bred by R. Merson.

342 SPOT. (418)
Calved in 1847. Bred by R. Merson, Brinsworthy, North Molton, Devon, England. By Tremayne 200. Dam Spot 341 by Son of Hundred Guinea 183, 2d dam Cherry (Old) 44 bred by R. Merson.

343 SPOT. (1055)
Calved in 1851. Bred by Mr. Passmore; sold to R. Mogridge, Molland, South Molton, Devon, England. By Acteon 3.

344 SPOT.
Calved about 1855. Bred by Earl Aylesford, Packington Hall, near Coventry; sold to his late Royal Highness, the Prince Consort, Windsor Castle, England.

345 SPRIGHTLY.
Calved about 1826. Bred by Francis Quartly, Champson, Molland, South Molton, Devon, England.

346 STATELY.

Calved about 1818. Bred by Mr. Childs, Kinlet, England.

347 STATELY (IMPORTED). 2078—62 C.

Calved March 6th, 1855. Bred by John Snow, Boode, Braunton, near Barnstaple, England. Imported in 1856 by Christopher Courtice, Darlington, Durham Co., Canada. By Duke of Barnstaple 55. Dam Cherry 50½, bred by John Snow, 2d dam Lily 198 by Son of Forester 182, 3d and 4th dams bred by John Snow.

PRODUCE.

Calved.		*Name.*	*By What Bull.*	*By Whom Bred.*
1857, June,	b. c.	Devonian 45¾	Devonian 45½	John Snow
1858 June,	h c.	Stately (Young) 2561	Buck of Devon 23	Thos. Allen
1859, May,	h. c.	Queen 2306	do. "	do.
1860, April 9,	b. c.	Prince of Wales 994	D'ke of Devonshire 496	C. Courtice
1861, May 22,	b. c.	D'k of Dar'gton 2d 491	D'ke of Darlington 490	do.
1862, April 25,	h. c	Florence Night'ale 1309	Duke 53	do.
1863, April 20,	h. c.	Qu'n of Cloverdon 2317	Conqueror 429	do.
1865, July 24,	h. c.	Octavia 3642	Garibaldi 592	do.
1867, March 7,	b. c.	Abe Lincoln	D'ke of Darlington 490	do.
1868, May 29,	h. c.	Stately 2d 3643	Surprise 1161	do.
1869, May 15,	h. c	Ida Ann 3644	Gen Grant 605	do.
1870, June 15,	h. c.	Clara 3645	do. "	do.

348 STELLA (IMPORTED).

Calved in 1842. Bred by John Bloomfield, Warham, Norfolk, England. Imported in 1845 by A. Beckett, Lowell, Mass., for the Massachusetts State Agricultural Society. By Quartly 156. Dam by Denny 44, 2d dam by Sentinel 169.

1845, Nov. 15,	b. c	Leicester 96	Derby 45	J Bloomfield
1847, Jan. 6,	b. c.	Roebuck 1067	Bloomfield 20	Mass. Ag. Society
1848, Jan. 20,	h. c	Ruby	do. "	do
1849, Feb 12,	h. c.	Bessie	do. "	do.
1850, March 25,	b. c.	. . . . .	do. "	do.

349 STRAWBERRY (IMPORTED).

Calved in 1815. Bred by Mr. Coke (afterwards the Earl of Leicester), Holkham Hall, Norfolk, England. Presented to Robert Patterson, Baltimore, Md., and imported by him in 1817, and presented to his father-in-law, Richard Caton, Baltimore Co., Maryland.

1819,	h c.	Strawberry 2567	Taurus 197	R. Caton

350 SYLPH. (434)

Calved in 1842. Bred by James Quartly, West Molland, South Molton, Devon, England. By Prince Albert 140.

Dam Picture 260, bred by Mr. Quartly, 2d dam Picture 259 by Forester 77.

351 SYLPH. (1069)
Calved December, 1851. Bred by James Quartly, West Molland, South Molton, Devon, England. By Duke of Devonshire 60. Dam Sylph 350 by Prince Albert 140, 2d dam Picture 260, bred by Mr. Quartly, 3d dam Picture 259 by Forester 77.

351½ SYMMETRY. (1669)
Calved May, 1856. Bred by James Davy, Flitton, North Molton, Devon, England. By Eclipse 73. Dam Lovely 216 by Nelson 122, 2d dam Beauty 17 by a bull bred by James Davy, 3d and 4th dams also bred by Mr. Davy.

352 TAPP'S PRIZE COW.
Calved about 1845. Bred by John Tapp, Birch, Twitchen, South Molton, Devon, England. By Son of Forester 182.

353 TAUNTON. (440)
Calved in 1837. Bred by J. A. Thomas, Rose Ash, South Molton, Devon, England. Sire bred by J. T. Davy, Rose Ash. Dam Myrtle 242, bred by J. A. Thomas, 2d dam bred by J. Tanner Davy.

354 TEMPTRESS. (1672)
Calved May, 1856. Bred by James Davy, Flitton, North Molton, Devon, England. By Napoleon 3d 120. Dam Pink 274 by Nelson 122, 2d dam Pink 273 by a bull bred by James Davy, 3d dam Princess 301 by a bull bred by James Davy, 4th dam Flower 150 by Hundred Guinea 91, 5th dam Lily 197 by Son of Forester 182, 6th dam Lily 196, bred by Francis Quartly.

354½ THE QUEEN (Imported).
Calved August 21st, 1870. Bred by Her Majesty, the Queen of England, at the Norfolk farm, Windsor. Im-

ported August, 1872, by J. Carter Brown, East Greenwich, R. I. By Napier 118. Dam Rosa 317½ by Prince Alfred 143, 2d dam Daphne 103½ by Earl of Exeter 71, 3d dam bred by Wm. Baker.

355 THOMPSON (IMPORTED).

Calved in 1819. Bred by Mr. Childe, Kinlet, England. Imported in 1820 by Henry Thompson, Baltimore, Maryland.

PRODUCE.

Calven.		*Name.*	*By What Bull.*	*By Whom Bred.*
1822,	h. c.	Eliza	Taurus 197	H. Thompson
1823, August,	b. c.	Clifton	do. "	do.
1824, June,	h. c	Sally	do "	do.

356 THRIFTY. (443)

Calved in 183–. Bred by the Earl of Leicester, Holkham Hall, Norfolk, England.

357 THRIFTY (IMPORTED). (1078)

Calved in 1850. Bred by G. Shapland, North Molton, Devon, England. Imported February, 1853, by Ambrose Stevens, Batavia, N. Y., for R. Peters, Atlanta, Ga. Died November, 1854. By Baronet 12. Dam by Sultan 191, 2d dam by Hundred Guinea 91, 3d dam by Forester 77, 4th dam bred by Mr. Dee.

1853, February,	h. c.	(Died September, 1855)	. . . . .	G. Shapland
1853, November,	h. c.	Ladybird	Baltimore 266	R. Peters

358 TITANIA (IMPORTED). (1084)

Calved March, 1853. Bred by George Turner, Barton, near Exeter, England. Imported in 1853 by E. G. Faile, West Farms, Westchester Co., N. Y. By Kossuth 93. Dam Calystigia 39 by Prince of Wales 147, 2d dam Princess 302 by Protection 154, 3d dam Victoria 373 by Sillifant 170, 4th dam Lily 197 by Son of Forester 182, 5th dam Lily 196, bred by Francis Quartly.

1856, August 20,	b. c	Mohawk 871	Exeter 75	E. G. Faile
1857, August 23,	h. c.	Tiara 2600	Tecumseh 1165	do.
1858, October,	b. c.	Oswego	Exeter 75	do.
1860, February 17,	b. c.	Westchester	do. "	do.
1861, April,	h. c.	Fuchsia 1320	Huron 703	do.

359 TRACTABLE.

Calved about 1846. Bred by the Earl of Leicester, Holkham Hall, Norfolk, England. By ———. Dam Transit 360 by Spencer 189, 2d dam Thrifty 356, bred by the Earl of Leicester.

360 TRANSIT. (446)

Calved September 6th, 1842. Bred by the Earl of Leicester, Holkham Hall, Norfolk, England. By Spencer 189. Dam Thrifty 356, bred by the Earl of Leicester.

361 TRUEFIT (IMPORTED). (1096)

Calved February 1st, 1851. Bred by the Earl of Leicester, Holkham Hall, Norfolk, England. Imported in 1853 by George Vail, Troy, N. Y. By Monarch 117. Dam Tractable 359 bred by the Earl of Leicester, 2d dam Transit 360 by Spencer 189, 3d dam Thrifty 356, bred by the Earl of Leicester.

PRODUCE.

Calved.		*Name.*	*By What Bull.*	*By Whom Bred.*
185–,	h. c.	Truefit 2d 2622	May Boy 115	George Vail

362 TULIP.

Calved about 1820. Bred by Henry Quartly, West Molland, South Molton, Devon, England.

363 TULIP. (451)

Calved in 1824. Bred by Henry Quartly, West Molland, South Molton, Devon, England. Sire bred by Mr. Quartly, and sold to Mr. Tremayne. Dam Tulip 362 bred by Henry Quartly.

363½ TULIP.

Calved about 1832. Bred by William Davy, Flitton, North Molton, Devon, England.

364 TULIP.

Calved about 1835. Bred by R. Merson, Brinsworthy, North Molton, Devon, England.

365 TULIP. (450)

Calved in 1839. Bred by John Quartly; sold to R. Mogridge, Molland, South Molton, Devon, England. By Hundred Guinea 91. Dam bred by Francis Quartly.

366 TULIP.

Calved about 1840. Bred by Wm. Davy, Flitton, North Molton, Devon, England.

367 USEFUL. (1101)

Calved in 1848. Bred by T. Webber, Halberton Court, Tiverton, England. By Hundred Guinea 91. Dam Nice 249 by Loophorn 100.

368 VAGGAS.

Calved about 1842. Bred by James Hole, Knowles House, near Dunster, Somerset, England.

369 VENUS. (460)

Calved in 1840. Bred by James Quartly, West Molland, South Molton, Devon, England. By Hundred Guinea 91. Dam Tulip 363 (Forester's 77 Dam).

370 VENUS. (459)

Calved September 15th, 1845. Bred by the Earl of Leicester, Holkham Hall, Norfolk, England; sold to Mr. Oliver. By Derby 45. Dam Virgin 378 by Spencer 189, 2d dam Violet 377, bred by the Earl of Leicester.

371 VERBENA. (2421)

Calved December, 1857. Bred by Mr. Rich, Over Stowey, England; sold to Walter Farthing, Stowey Court, Bridgewater, Somerset, England. By Son of Duke of Somerset 180. 1st and 2d dams from Walter Farthing's stock.

372 VERBENA. (2423)

Calved July 10th, 1859. Bred by George Turner, Barton, near Exeter, England; sold to Gen. Hood, Windsor Park,

Norfolk Farm, England. By Clarendon 31. Dam Bloomer 28 by Earl of Exeter 71, 2d dam Baker 5, bred by Mr. Baker.

372½ VERNON COW (IMPORTED).

Calved in 1838. Bred by James Davy, Flitton, North Molton, Devon, England. Selected in 1838 by Richard Radley, of Stafford, Genesee Co., N. Y., for Miles Vernon, Roanoke, Genesee Co., N. Y., and imported in 1839. Died in the fall of 1842. By Oxford 128. 1st and 2d dams bred by Wm. Davy.

PRODUCE.

Calved.		*Name.*	*By What Bull.*	*By Whom Bred.*
1842, Spring,	h. c.	Davy 966	Dibble 46	Miles Vernon

373 VICTORIA. (463)

Calved in 1839. Bred by Mr. Quartly, Molland; sold to George Turner, Barton, near Exeter, England. By Sillifant 170. Dam Lily 197 by Son of Forester 182, 2d dam Lily 196, bred by Francis Quartly.

374 VICTORIA (IMPORTED). (1108)

Calved February 2d, 1853. Bred by James Quartly, West Molland, South Molton, Devon, England. Imported in 1853 by E. G. Faile, West Farms, Westchester Co., N. Y.; sold in 1858 to A. B. Conger, Waldberg, N. Y. By Earl of Exeter 71. Dam Adah 2 by Baronet 12, 2d dam by Prince Albert 140, 3d dam Tapp's Prize Cow 352 by Son of Forester 182.

1856, August 19,	h. c.	Lola Montez	Exeter 75	E. G. Faile
1857, June 27,	b. c.	Huron 703	do. "	do.
1858, October 17,	h. c.	Adah	Mohawk 871	A. B. Conger
1860, August 18,	h. c	Adah 406	Frank Quartly 80	do.

375 VIOLET. (466)

Calved in 1846. Bred by R. Mogridge, Molland, Devon; sold to George Turner, Barton, near Exeter, England. By Quartly's Prince of Wales 147. Dam Roundhead 327 by Forester 77.

376 VIOLET.

Calved about 1848. Bred by John Halse, Molland, South Molton, Devon, England.

377 VIOLET. (467)

Calved in 183–. Bred by the Earl of Leicester, Holkham Hall, Norfolk, England.

378 VIRGIN. (468)

Calved September 7th, 1842. Bred by the Earl of Leicester, Holkham Hall, Norfolk, England. By Spencer 189. Dam Violet 377, bred by the Earl of Leicester.

379 VIRGINIA (IMPORTED). (1116)

Calved January 19th, 1853. Bred by George Turner, Barton, near Exeter, England. Imported in 1853 by E. G. Faile, West Farms, Westchester Co., N. Y.; sold in 1856 to A. B. Conger, Waldberg, N. Y. By Duke of Devon 59. Dam Bowley 31 by Duke of Cornwall 57, 2d dam Cadbury 38, by Prince of Wales 147, 3d dam Curly 75, bred by George Turner.

PRODUCE.

Calved.		*Name.*	*By What Bull.*	*By Whom Bred.*
1856, February,	h. c.	Annette 463	Exeter 75	E. G. Faile
1857, April 14,	h. c.	Vesta	Tecumseh 1165	A. B. Conger
1860, Sept. 10,	h. c	Virginia 2d	Frank Quartly 80	do.
1861, Oct. 29,	b. c.	Volunteer	Washington 207	do.
1863, Oct. 22,	h. c.	Virginia 3d	Frank Quartly 80	do.

380 VIRTUE (IMPORTED). (469)

Calved October 8th, 1848. Bred by the Earl of Leicester, Holkham Hall, Norfolk, England. Imported in 1850 by L. G. Morris, Fordham, Westchester Co., N. Y.; sold June 25th, 1856, to Francis Morris, Throggs Neck, N. Y. By Barton 16. Dam Venus 370 by Derby 45, 2d dam Virgin 378 by Spencer 189, 3d dam Violet 377, bred by the Earl of Leicester.

1852, Feb. 15,	b. c.	Holkham 689	Major 820	L. G. Morris
1853, Feb. 6,	b. c.	Coke 402	do. "	do.
1853, Dec. 8,	b. c	Puritan 1012	Frank Quartly 80	do.
1854, Oct. 18,	b. c.	William Tell 1238	do. "	do.
1855, November,	b. c.	Byron	do. "	do.

381 WALLFLOWER. (471)

Calved in 183–. Bred by Mr. Passmore, Bishopsnympton, South Molton, Devon, England. By Forester 77. Dam Curly 71 by Forester 77, 2d dam Longhorned Curly 207, bred by F. Quartly.

382 WALLFLOWER. (472)

Calved in 1848. Bred by George Turner, Barton, near Exeter, England. By Duke of York 70. Dam Mayflower (227) by Son of Hundred Guinea 184, 2d dam Mayflower (Old) 222, owned by George Turner.

383 WESTERIA (IMPORTED). (1725)

Calved in 185–. Bred by George Turner, Barton, near Exeter, England. Imported in 1856 by R. Linsley, West Meriden, Ct. By Admiral 4. Dam Cophall 61 by Earl of Exeter 71, 2d dam Pretty Maid 291 by Baronet 12, 3d dam Moss Rose 239, bred by R. Mogridge, and sold to the Earl of Leicester.

384 DIANA. (137)

Calved January 19th, 1850. Bred by Thomas Wilkinson, Chawton, Isle of Wight. By Sultan 191. Dam Hebe —— by Magnificent 106, 2d dam Pretty ——, bred by R. Merson, North Molton, England.

385 DUCHESS OF EDINBURGH. 164 N. S. (IMPORTED).

Calved November 9th, 1864. Bred by Her Majesty the Queen. Imported by the Central Board of Agriculture of Canada. By Napier 118. Dam Duchess —— by Leotard 225, 2d dam Duchess 1st —— by Napoleon 119, 3d dam Peggy —— by Duke 51.

PRODUCE.

Calved.	*Name.*	*By What Bull.*	*By Whom Bred.*
1878, March 15, b c.	Czarowitch 1789	President 958	Col. Laurie

386 HAGAR. (2737)

Calved December 31st, 1862. Bred by Mr. Wilkinson, Chawton, Isle of Wight. By Challenger 218. Dam Re-

becca —— by Chawton 219, 2d dam Superb —— by Plantagenet 227, 3d dam Ladybird —— by Sultan 191, 4th dam Hebe —— by Magnificent 106, 5th dam Pretty ——, bred by R. Merson, North Molton, England.

387 HAGAR 2d.

Calved in 186–. Bred by T. Wilkinson, Chawton, Isle of Wight. By Island Prince 224. Dam Hagar 386 by Challenger 218, 2d dam Rebecca —— by Chawton 219, 3d dam Superb —— by Plantagenet 227, 4th dam Ladybird —— by Sultan 191, 5th dam Hebe —— by Magnificent 106, 6th dam Pretty ——, bred by R. Merson, North Molton, England.

388 HEBE (Young). (2450)

Calved September 8th, 1859. Bred by Lord Portman; sold to W. J. Paull, Piddletown, near Dorchester, England. By Davy's Napoleon 3d 120. Dam Hebe —— by Baronet 12, 2d dam Donna —— by Vallacott's bull, 3d dam Pincombe ——, bred by Mr. Pincombe, 4th dam Bowden —— by a bull bred by John Gaydon.

389 KALMIA. (1425)

Calved November 16th, 1856. Bred by his Royal Highness, Prince Albert, Windsor Castle. By Zouave 216. Dam Rosa 395 by Tom 198, 2d dam bred by the Earl of Aylesford.

390 PRINCESS BEATRICE. (2973)

Calved December 7th, 1865. Bred by Her Most Gracious Majesty, the Queen. By Prince Alfred 143. Dam Kalmia 389 by Zouave 216, 2d dam Rosa 395 by Tom 198, 3d dam bred by the Earl of Aylesford.

391 PRINCESS DOROTHEA (Imported). 124 N. S.

Calved June 28th, 1874. Bred by the Queen of England. Imported by the Central Board of Agriculture; sold to Colonel Laurie, Oakfield, Nova Scotia. By Napier 118. Dam Beatrice —— by ———, 2d dam Violet —— by Sara-

cen 168, 3d dam Snowdrop 335 by Zouave 216, 4th dam Curly 83 by Sir Robert 174, 5th dam Curly 79½ by Son of Hundred Guinea 184.

PRODUCE.

Calved.		*Name.*	*By What Bull.*	*By Whom Bred.*
1877 May 26,	h. c.	Princess Alice 3646	President 958	Colonel Laurie
1878, March 16,	b. c.	Sir Geo. Cathcart 1790	do. "	do.

392 PRINCESS V. ADELAIDE (IMPORTED). 165 N. S.

Calved October 1, 1874. Bred by Her Majesty, the Queen of England. Imported by the Central Board of Agriculture; sold to Colonel Laurie, Oakfield, Nova Scotia. By Napier 118. Dam Violet 2d —— by Saracen 168, 2d dam Snowdrop 335 by Zouave 216, 3d dam Curly 83 by Sir Robert 174, 4th dam Curly 79½ by Son of Hundred Guinea 184.

1876, Nov 2,	h. c.	Princess Mary 3647	President 958	Colonel Laurie
1877, Aug. 5,	h. c.	Princess Beatrice 3648	do. "	do.
1878, June 10,	h. c.	Princess Louise 3649	Curly Prince 439	do.

393 PRINCESS VICTORIA (IMPORTED). 125 N. S.

Calved July 29th, 1874. Bred by Her Majesty, the Queen of England. Imported by the Central Board of Agriculture; sold to Col. Laurie, Oakfield, Nova Scotia. By Napier 118. Dam Hagar (Young) —— by Island Prince 224, 2d dam Hagar 386 by Challenger 218, 3d dam Rebecca —— by Chawton 219, 4th dam Superb —— by Plantagenet 227, 5th dam Ladybird —— by Sultan 191, 6th dam Hebe —— by Magnificent 106, 7th dam Pretty —— bred by R. Merson, North Molton, England.

1877, Dec. 16,	h. c.	Princess Helena 3650	President 958	Colonel Laurie

394 PROFIT. (2982)

Calved March 13th, 1865. Bred by Walter Farthing, of Stowey. By Viscount 204. Dam Profit 310, bred by Mr. Gibbs, Cothelstone, 2d dam bred by Mr. Gibbs, Cothelstone, and sold to Sir A. A. Hood.

395 ROSA. (1607)

Calved January, 1854. Bred by the Earl of Aylesford; sold to H. R. H. the Prince Consort. By Tom 198. Dam bred by the Earl of Aylesford.

396 ROSEBUD

Calved in 187–. Owned by Her Majesty, the Queen of England. By Prince Imperial 229. Dam Hagar 2d 387 by Island Prince 224, 2d dam Hagar 386 by Challenger 218, 3d dam Rebecca —— by Chawton 219, 4th dam Superb —— by Plantagenet 227, 5th dam Ladybird —— by Sultan 191, 6th dam Hebe —— by Magnificent 106, 7th dam Pretty ——, bred by R. Merson, North Molton.

AMERICAN COWS.

397 ABBESS. 1748

Calved May 9th, 1858 Bred by E. G. Faile, West Farms, Westchester Co., N. Y.; sold in 1861 to J. F. Anderson, South Windham, Me. By Tecumseh 1165. Dam Pansy 2197 by Wellington 1226, 2d dam Amy 454 by Baltimore 264, 3d dam Rose of Baltimore 2454 by Eclipse 72, 4th dam by Anchises 7, 5th dam by Taurus 197, 6th dam imported by Robert Patterson in 1817.

PRODUCE.

Calved.		*Name.*		*By What Bull.*		*By Whom Bred.*
1861, April 16,	b. c.	Orotembo		Huron	703	E. G. Faile
1862, April 28,	h. c.	Nun	2181	Dirigo	461	J. F. Anderson
1863. April 19,	h. c.	Nona	2156	Brigadier	342	do.
1866, April 29,	h. c.	Novice	2174	do.	"	do.
1867, May 3,	b. c.	Zadok	1265	Nelson	898	do.
1868, April 15,	b. c.	Abbotsford		do.	"	do.
1869, Jan. 21,	b. c.	Zeta		do.	"	do.

398 ABITHA. 2127

Calved June 10, 1877. Bred by L. F. Ross, Avon, Fulton Co., Ill. By Duke of Avon 483. Dam Maggie Morris 1922 by Madison 811, 2d dam Annie 464 by Huron 2d 704, 3d dam Jenny Lind 3d 1572 by Sir Walter Raleigh 1130, 4th dam Jenny Lind 1570 by Major 820, 5th dam Beauty 518 by Bloomfield 310, 6th dam Massachusetts 1962 by Exchange 542, 7th dam Fancy 1181 by Exchange 542, 8th dam Fancy 1179 by Taurus 197, 9th dam Fancy 134, imported.

1879, May 2,	h. c.	Malvina	3198	May Boy 2d	854	L. F. Ross

399 ACTIVE. 1324

Calved March 26, 1873. Bred by Jesse Mead, Bowlusville, Clarke Co., Ohio. By Grant 636. Dam Minnie 2050 by Morton 887, 2d dam Dot 1027 by Frank Quartly 578, 3d dam Blossom 704 by Priam 138, 4th dam Daisy 3d 930 by Herod 87, 5th dam Daisy 928 by Anchises 7, 6th dam

Duchess 1031 by Holkham 89, 7th dam Duchess 112, imported.

PRODUCE.

Calved.		*Name.*		*By What Bull.*		*By Whom Bred.*
1875, June 26,	b. c.	(Castrated)		. . . . .		Jesse Mead
1877, Jan. 29,	h. c.	Ada	401	Honesty	696	do.
1878, June 24,	b. c.	Tom Scott	1454	Barley	275	do.
1879, May 19,	h. c.	Alma	3040	do.	"	do.

400 ADA. 1325

Calved April, 1869. Bred by John J. Johnson, South Otselic, Chenango Co., N. Y. By Zelotus 1266. Dam Lily 3d 1809 by Sir Walter Raleigh 1130, 2d dam Lily 1808 by Bright Eyes 343, 3d dam Leonora 1799 by Sweepstakes 193, 4th dam Rotch Cow 326, imported.

1871, Nov. 7,	h. c.	Candace	755	Zelotus	1266	John J. Johnson
1872, October,	h. c.	Dell	976	Chenango	390	do.
1874, May,	h. c.	Florine		Monarch 2d	878	do.
1875, July 18,	h. c	Inez		Madison	812	do.
1876, Sept. 5,	h. c.	(Slaughtered)		Armable	254	do.
1878, April 22,	h. c.	Myrtle	2994	Brainard	337	do.

401 ADA. 2128

Calved January 29th, 1877. Bred by Jesse Mead, Bowlusville, Clarke Co., Ohio. By Honesty 696. Dam Active 399 by Grant 636, 2d dam Minnie 2050 by Morton 887, 3d dam Dot 1027 by Frank Quartly 578, 4th dam Blossom 704 by Priam 138, 5th dam Daisy 3d 930 by Herod 87, 6th dam Daisy 928 by Anchises 7, 7th dam Duchess 1031 by Holkham 89, 8th dam Duchess 112, imported.

1879, May 31,	h. c.	Ida	3046	Bright Eyes	344	Jesse Mead

402 ADAH. 1142 H.

Calved May 11th, 185–. Bred by Daniel Tye, Wilmot, Waterloo Co., Canada. By Jupiter 754. Dam Adelaide 409, which see.

1859, May 11,	h. c.	Ada 2d	403	Woodstock	1253	Daniel Tye
1861, May 1,	h. c.	Ada 4th	405	do.	"	do

403 ADA 2d. 184 C.

Calved May 11th, 1859. Bred by Daniel Tye, Wilmot, Waterloo Co., Canada; sold to Michael Perdue, Chinguacousy, Peel Co., Canada. By Woodstock 1253. Dam Adah 402 by Jupiter 754, 2d dam Adelaide 409, which see.

1862, April 17,	h. c.	Ada 3d	404	Lord Elgin	793	Daniel Tye

404 ADA 3d. 235 C.

Calved April 17th, 1862. Bred by Daniel Tye, Wilmot, Waterloo Co., Canada; sold to John H. McCollum, Wellesley, C. W. By Lord Elgin 793. Dam Ada 2d 403 by Woodstock 1253, 2d dam Adah 402 by Jupiter 754, 3d dam Adelaide 409, which see.

PRODUCE.

Calved.		*Name.*		*By What Bull*		*By Whom Bred.*
1865, August 8,	b. c.	Prince Albert (Young)		William (Y'g) 2d	1235	Daniel Tye

405 ADA 4th. 204 C.

Calved May 1st, 1861. Bred by Daniel Tye, Wilmot, Waterloo Co., Canada; sold to R. C. McCollum, Chinguaconsy, Peel Co., Canada. By Woodstock 1253. Dam Adah 402 by Jupiter 754, 2d dam Adelaide 409, which see.

1865, April 17,	b. c.	Elgin	530	Lord Elgin	793	R. C. McCollum
1866, June 1,	h. c.	Mazeppa	2005	Jeff Davis	730	do.
1868, July 4,	b. c.	William 3d	1236	William (Young)	1235	do.
1871, March 31,	h. c.	Adah		Capt. Jinks	369	do.
1873, June 10,	b. c.	Rosedale		Jim Fisk	738	do.

406 ADAH. (1751)

Calved August 18th, 1860. Bred by A. B. Conger, Waldberg, N. Y. By Frank Quartly 80. Dam Victoria 374, imported.

1862, June 13,	h. c.	Adah 2d		Washington	207	A. B. Conger

407 ADALINE.

Calved in 185–. Bred by L. G Collins, Linden, Montgomery Co., Indiana, now of Newark, Mo. By Herod 87. Dam by Eclipse 72, 2d dam by Anchises 7, 3d dam bred by George Patterson, and descended from the Patterson importation of 1817.

1860, Dec. 20,	b. c.	Bounty	334	Priam	138	L. G. Collins

408 ADALINE.

Calved about 1861. Bred by Joseph Hilton, New Scotland, Albany Co., N. Y. By Empire 534. Dam Edith 122, imported.

1865, Feb. 27,	b. c.	Otsego 1st	929	Sachem	1089	Joseph Hilton

409 ADELAIDE. 1143 H.

Calved April 29th, 1851. Bred by Mr. Ewart, Dundas Canada West; sold to Daniel Tye, Wilmot, Ontario, Canada. Sire and dam bred by H. N. Washbon, Morris, Otsego Co., N. Y., from stock purchased of George Patterson, of Maryland.

PRODUCE.

Calved.		*Name.*		*By What Bull.*		*By Whom Bred.*
1853, March 3,	h. c.	Fairy		The Duke	1170	Daniel Tye
1854, June 9,	h. c.	Roulette	2478	do.	"	do.
185–, May 11,	h. c.	Ada	402	Jupiter	754	do.

410 ADELAIDE. 3

Calved March 28th, 1858. Bred by Joseph M. Munson, Watertown, Ct.; sold to Gideon H. Hollister, Litchfield, Ct.; sold to W. B. Perkins, Bryan, Williams Co., Ohio By Orphan Boy 924. Dam Rose 2407 by Baltimore 264, 2d dam Fancy 1188 by Houghton 90, 3d dam Emily 125, imported.

1865, May 7,	h. c	Adelaide 2d	411	Prince John 3d	986	Gideon H. Hollister
1870, Feb. 3,	h. c.	Ruth 3d		Prince George	984	W. B. Perkins

411 ADELAIDE 2d. 757

Calved May 7th, 1865. Bred by Gideon H. Hollister, Litchfield, Ct.; sold to O. B. King, Watertown, Ct.; sold to Wm. B. Perkins, Bryan, Williams Co., Ohio; sold in 1873 to H. Shaw & Bro., Hicksville, Defiance Co., Ohio. By Prince John 3d 986. Dam Adelaide 410 by Orphan Boy 924, 2d dam Rose 2407 by Baltimore 264, 3d dam Fancy 1188 by Houghton 90, 4th dam Emily 125, imported.

1868, April 5,	b. c.	Prince George	984	Red Jacket	1032	O. B King
1869, June 12,	h. c.	Princess Helena	2296	do.	"	do.
1872, May 27,	h. c.	Princess Carlotta	2294	St. Lawrence	1152	Wm. B. Perkins
1873, May 6,	h. c.	Princess Eugenia		Cassio	373	do.
1874, March 25,	h. c	Carrie	3199	do.	"	H. Shaw & Bro.
1875, May 28,	h. c.	Adelaide	3200	do.	"	do.

412 ADELAIDE. 187 C.

Calved in 1862. Bred by George Z. Rikert, St. Catherines, Canada; sold to Eli Gregory, Louth, C. W. By Fordham 560. Dam Jenny Lind 1568 by Frederick Jerome 580, 2d dam Duchess of Kent 1035 by Dibble 46, 3d dam Cleopatra

851 by Holkham 688, 4th dam Devon 979 by Holkham 89, 5th dam Duchess 112, imported.

PRODUCE.

Calved.		*Name.*		*By What Bull.*		*By Whom Bred.*
1864, March 9,	h. c.	Clara		St. Catherines	1148	Eli Gregory

413 ADELAIDE 2d. 731 C.

Calved January 30th, 1868. Bred by Thomas Guy, Oshawa, Ontario Co., Canada; sold to Joseph Walton, North Monoghan, Peterboro Co., Canada. By Duke of Somerset 512. Dam Minnie Myrtle 2061 by Duke of Darlington 490, 2d dam Grace 1391 by Lord John Russell 794, 3d dam Beauty 562 by Buck of Devon 23, 4th dam Fancy 137, imported.

1874,	h. c.	Prim	2268	Comet	424	. . . . .
1876, April 17,	b. c.	Somerset 2d	1133	Garibaldi 2d	593	Joseph Walton
1878, April 3,	h. c.	Grace	3201	Somerset 2d	1133	do.

414 ADELICE. 1329—(3155)

Calved June 11th, 1873. Bred by E. H. Hyde, Stafford, Ct. By Jack 718. Dam Aurora 490 by Lion 786, 2d dam Aurelia 487 by Nero 907, 3d dam Nelly Bly 4th 2130 by Comet 34, 4th dam Nelly Bly 2128 by Megunticook 116, 5th dam Beauty 3d 508 by Bloomfield 310, 6th dam Beauty 506 by Exchange 542, 7th dam Beauty (Old) 505 by Holkham 686, 8th dam Fancy 1179 by Taurus 197, 9th dam Fancy 134, imported.

1876, Sept. 6,	h. c.	Phebe	3202	Guilford	641	E. H. Hyde
1877, June 9,	h. c.	Philena	3203	do.	"	do.
1878, June 29,	h. c.	Alice	3204	do.	"	do.

415 ADELINE. 2

Calved April 1st, 1852. Bred by Horace Capron, Robin's Nest, Peoria Co, Ill. By Eclipse 72. Dam Ella 1066 by Herod 87, 2d dam by Eclipse 72, 3d dam bred by George Patterson, and descended from the Patterson importation of 1817.

1856, March 23,	h. c.	Queen of Oaks	2322	Bloomfield	312	Horace Capron
1857, April 6,	h. c.	Grace	1390	Eclipse 2d	527	do.
1858,	h. c.	Amber	446	Bloomfield	312	do.
1859, Aug. 17,	h. c.	Jessica		May Boy	114	do.

416 AGNES. 4

Calved March 2d, 1861. Bred by Stanley Griswold, Torringford, Ct. By Watch 2d 1220. Dam Victoria 2d 2655 by Albert 2d 242, 2d dam Victoria 2654 by Eclipse 72, 3d dam Effie 123, imported.

PRODUCE.

Calved.		*Name.*		*By What Bull.*		*By Whom Bred.*
1866, April,	h. c	Alice	425	Bloomfield	313	Stanley Griswold
1867, May,	b. c.	Tasso	1163	do.	"	do.
1870, June,	h. c.	Tennie	2590	Cudjo	436	do.

417 AGNES. 759

Calved July 1st, 1868. Bred by C. J. Miller, Zanesville, Ohio; sold in 1869 to Moses Blake, Whipple, Washington Co., Ohio; sold April 1st, 1879, to John Blake, of same place. By Marylander 841. Dam Fleda 2d 1268 by S. A. Douglass 1090, 2d dam Fleda 1267 by Duke of Beaufort 484, 3d dam Jenny Wills 1593 by Beauty 287, 4th dam Rena 2361 by Rollo 1069, 5th dam Flora 1271 by Eclipse 72, 6th dam bred by George Patterson, and descended from the Patterson importation of 1817.

1870, April 15,	h. c.	Rose	2040	Thad Stevens	1169	Moses Blake
1871, July 16,	h c.	Maud		Jack	721	do.
1872, July 11,	b. c.	Banjo		do.	"	do.
1873, May 27,	b. c.	Frank Baker		Baltic	262	do.
1874, April 19,	h. c.	Agnes 2d		do.	"	do.
1875, May 1,	b. c.	Bonner	1897	do.	"	do.
1876, May 31,	h. c.	Maud	1976	Hudson	699	do.
1877, April 29,	h. c.	Agnes 3d	2857	do.	"	do.
1878, March 28,	h. c.	Agnes 4th	2861	Dan Baker	444	do.
1879, Sept. 12,	b. c	Billy 1st	1342	do.	"	do.

418 ALBRIGHT.

Calved in 1839. Bred by William Garbut, Wheatland, Monroe Co., N. Y. By Holkham 688. Dam Grace (Young) 1389 by Brandy 338, 2d dam Grace 1388 by Holkham 89, 3d dam Devon 979 by Holkham 89, 4th dam Duchess 112, imported.

1841,	h. c.	Daisy	926	Honest Tom	695	William Garbut

419 ALICE. 1146 H.

Calved June 27th, 1850. Bred by S. &. L. Hurlbut, Winchester, Ct.; sold to Chester Elmer, West Hartford, Ct. By Henry 666. Dam Fancy 1181 by Exchange 542, 2d

dam Fancy 1179 by Taurus 197, 3d dam Fancy 134, imported.

PRODUCE.

Calved.		*Name*	*By What Bull.*		*By Whom Bred.*
1854, Nov. 29,	h. c.	Jenny	Prince Albert	971	Chester Elmer
1855, Nov. 8,	h. c.	Flora	do.	"	do.
1856, Dec. 1,	h. c.	Charter Oak	Gladiator	621	do.
1857, Nov. 22,	h. c.	Flora	do.	"	do.

420 ALICE. (492)

Calved in 1852. Bred by George Patterson, Sykesville, Md.; sold to L. G. Morris, Mount Fordham, Westchester Co.. N. Y.; sold June, 1856, to George H. Waring, Clarksville, Habersham Co., Ga. By Herod 87. Dam by Eclipse 72, 2d dam by Anchises 7, 3d dam descended from the Patterson importation of 1817.

1854, July 3,	b. c.	Alexander	Frank Quartly	80	L. G. Morris
1855, April 25,	b. c.	Ajax	do.	"	do.
1856, June 11,	b. c.	Frank Quartly, Jr.	do.	"	do.

421 ALICE.

Calved about 1853. Bred by C. B. Smith, Wolcottville, Ct. By Albert 2d 242. Dam Belinda 607 by Remus 1044, 2d dam bred by S. & L. Hurlbut, Winchester, Ct., and certified to as being a pure bred Devon cow.

1860, March 21,	h. c.	Ida	Sam	1093	C. B. Smith

422 ALICE. 761

Calved April 6th, 1863. Bred by David Merrill, Prairie Home, Shelby Co., Ill. By Sumpter 1159. Dam Corinne 874 by Eclipse 2d 527, 2d dam Lavinia 1796 by Herod 87, 3d dam by Eclipse 72, 4th dam by Anchises 7, 5th dam descended from the Patterson importation of 1817.

1865, June,	h. c.	May Queen	2002	Sumpter	1159	David Merrill

423 ALICE. 355*a*

Calved April 16th, 1864. Bred by William Simpson, jr., New Hudson, Allegheny Co., N. Y. By Don Carlos 464. Dam Pawnee 2210 by Exeter 75, 2d dam Droophorn 1030 by Baltimore 264, 3d dam bred by George Patterson, and descended from the Patterson importation of 1817.

1867, March 20,	b. c.	Prince	Westchester	1228	William Simpson, jr

424 ALICE. 353

Calved March 15th, 1865. Bred by Truman Baker, Earlville, Madison Co., N. Y. By Huron 2d 704. Dam Alida 430 by Empire 534, 2d dam Edith 122, imported.

PRODUCE.

Calved.		*Name.*		*By What Bull.*		*By Whom Bred.*
1869, April 14,	b. c.	Jo Hilton	742	Frank Baker	572	Truman Baker
1874, May 25,	h. c.	Alice 2d	3205	Genesee 2d	616	do.
1875, May 30,	h. c.	Fuchsia	3206	do.	"	do.

425 ALICE. 355

Calved April, 1866. Bred by Stanley Griswold, Torringford, Ct. By Bloomfield 313. Dam Agnes 416 by Watch 2d 1220, 2d dam Victoria 2d 2655 by Albert 2d 242, 3d dam Victoria 2654 by Eclipse 72, 4th dam Effie 123, imported.

1870, May,	b. c.	Mountain Star	889	Tasso	1163	Stanley Griswold
1874, May,	h. c.	Ida 1st	3207	Grant	638	do.
1875, April,	h. c.	Ida 2d	3208	do.	"	do.
1876, May,	h. c.	Ida 3d	3209	do.	"	do.
1878, Dec.,	h. c.	Pink	3210	Centennial Boy	376	do.

426 ALICE. 2135

Calved April 11th, 1876. Bred by Jesse Mead, Bowlusville, Clarke Co., Ohio. By Barley 275. Dam Fannie Little 1230 by Marylander 841, 2d dam Jenny Miller 1591 by S. A. Douglass 1090, 3d dam Euretta 1099 by Duke of Beaufort 484, 4th dam Rena 2361 by Rollo 1069, 5th dam Flora 1271 by Eclipse 72, 6th dam bred by George Patterson, and descended from the Patterson importation of 1817.

1878, Nov. 20,	h. c.	Alida	3043	Champion	383	Jesse Mead

427 ALICE BRONSON.

Calved January 15th, 1877. Bred by R. G. Hart, Lapeer, Mich.; sold to H. C. Graff, Kensington, Columbiana Co., Ohio. By Barefoot 272. Dam Lily 5th 1822 by Arrowhead 255, 2d dam Lily 2d 1821 by Megunticook 858, 3d dam Lily 1820 by Prince 962, 4th dam Sappho 13th 2506 by Washington 207, 5th dam Sappho 7th 2502 by Quartly 157, 6th dam Sappho 2d 2498 by Rover 1074, 7th dam Sappho 1st 2497 by Eclipse 72, 8th dam by Anchises 7, 9th

dam by Bolivar 325, 10th dam Susan 2579½ by Taurus 197, 11th dam Nancy 244, imported.

PRODUCE.

Calved		*Name.*		*By What Bull.*		*By Whom Bred.*
1879, May 2,	h. c.	Alice Bronson 2d	3211	Napoleon	896	H. C Graff

428 ALICE TAYLOR. 762

Calved in 1867. Bred by George Patterson; sold March 30th, 1870, to S. T. C. Brown, now owned by Frank Brown, all of Sykesville, Md. By Dick Taylor 47. Dam by Chatsworth 30, 2d dam by Herod 87, 3d dam by Eclipse 72, 4th dam by Anchises 7, 5th dam descended from the Patterson importation of 1817.

1876, Oct. 13,	h. c.	Diamond	2940	Defiance	452	Frank Brown

429 ALICE TAYLOR. 1332

Calved March 30th, 1875. Bred by Luther Rawson, Oak Creek, Milwaukee Co., Wis. By Sir John 1125. Dam Annie 466 by Freedom 581, 2d dam Anne Taylor 462 by Dick Taylor 47, 3d dam by Norfolk 123, 4th dam by Herod 87, 5th dam by Eclipse 72, 6th dam by Anchises 7, 7th dam descended from the Patterson importation of 1817.

1877, March,	h. c.	Fairy	3127	Rochelle	1062	Luther Rawson

430 ALIDA. 356

Calved November 30th, 1860. Bred by Joseph Hilton, New Scotland, Albany Co., N. Y.; sold in 1864 to Truman Baker, Earlville, Madison Co., N. Y.; sold in 1875 to J. A. Pomeroy, Sidney Centre, Delaware Co., N. Y. By Empire 534. Dam Edith 122, imported.

1864, March 10,	h. c.	Lady Hilton	1736	Sachem	1089	Joseph Hilton
1865, March 15,	h. c.	Alida	424	Huron 2d	704	Truman Baker
1868, March 25,	h. c.	Alida 2d	432	Frank Baker	572	do.
1871, March 20,	h. c.	Edith	1047	Chenango	390	do.
1872, March 15,	h. c.	Alida B	435	Otsego 1st	929	do.
1873, April 20,	h. c.	Alida 2d	431	Chenango	390	do.
1874, April 14,	b. c.	Monitor		Genesee 2d	616	do.
1875, April 16,	h. c.	Susie	2582	do.	"	do.
1876, May 13,	b. c.	Genesee 3d	1507	do.	"	J. A. Pomeroy
1877, March 2,	b. c.	(Died)		. . . . .		do.
1878, Oct. 2,	h. c.	Alida Pomeroy	3666	Frank Chapman	574	do.
1879, Sept. 13,	b. c.	Roscoe 2d	1508	Roscoe	1073	do.

431 ALIDA 2d. 1335

Calved April 20th, 1873. Bred by Truman Baker, Earlville, Madison Co., N. Y. By Chenango 390. Dam Alida 430 by Empire 534, 2d dam Edith 122, imported.

PRODUCE.

Calved.		*Name.*		*By What Bull.*		*By Whom Bred.*
1876, May 5,	h. c.	Gipsy	3096	Genesee 2d	616	Truman Baker
1877, April 16,	b. c.	Wellington	1586	Lord Nelson	800	do.
1878, March 30,	h. c.	Pearl	3212	Litchfield	789	do.
1879, March 25,	h. c.	Pet	3213	do.	"	do.

432 ALIDA 2d. 760

Calved March 25th, 1868. Bred by Truman Baker, Earlville, Madison Co., N. Y.; sold August, 1871, to L. & T. Hoxie, Leonardsville, Madison Co., N. Y. By Frank Baker 572. Dam Alida 430 by Empire 534, 2d dam Edith 122, imported.

1870,	h c.	Edith 2d	1048	Mohawk	872	Truman Baker
1871, April 25.	h. c.	Alice		Frank Baker	572	do.
1872, March 26,	h. c	Alida 3d	433	Otsego 1st	929	L. & T. Hoxie
1873, March 28,	h. c	(Died)		do.	"	do.
1874, April 11,	b. c.	. . . . .		Bishop	397	do.
1875, April 20,	h. c.	(Died)		do.	"	do.
1876, March 19,	h c.	Lena	2964	Cole's Puritan	404	do.

433 ALIDA 3d. 1336

Calved March 26th, 1872. Bred by L. & T. Hoxie, Leonardsville, Madison Co., N. Y. By Otsego 1st 929. Dam Alida 2d 432 by Frank Baker 572, 2d dam Alida 430 by Empire 534, 3d dam Edith 122, imported.

1875, May 2,	h c.	Alida 4th	434	Cole's Puritan	404	L. & T. Hoxie
1876, March 26,	h. c.	Lucy	2965	do.	"	do.
1877, March 18,	h. c.	Harriet	2966	do.	"	do.
1878, March 28,	b. c.	Jerry	1495	do.	"	do.

434 ALIDA 4th. 2133

Calved May 2d, 1875. Bred by L. & T. Hoxie, Leonardsville, Madison Co., N. Y. By Cole's Puritan 404. Dam Alida 3d 433 by Otsego 1st 929, 2d dam Alida 2d 432 by Frank Baker 572, 3d dam Alida 430 by Empire 534, 4th dam Edith 122, imported.

1877, Aug. 29,	h. c.	Alida 5th	2967	Cole's Puritan	404	L. & T. Hoxie

435 ALIDA B. 1334

Calved March 15, 1872. Bred by Truman Baker, Earlville, Madison Co., N. Y.; sold in 1875 to A. F. Bronson, Vernon,

Oneida Co., N. Y.; sold in 1878 to Henry Goodwin, Clay, N. Y. By Otsego 1st 929. Dam Alida 430 by Empire 534, 2d dam Edith 122, imported.

PRODUCE.

Calved.		*Name.*		*By What Bull.*		*By Whom Bred.*
1875, April,	h. c.	. . . . .		Genesee 2d	616	Truman Baker
1876, April,	b. c.	(Died)		Litchfield	789	A. F. Bronson
1877, March 7,	h. c.	Julia	2879	Doctor	462	do

436 ALMA. 1144 H.

Calved December 20, 1854. Bred by W. R. Sanford, Orwell, Vt.; sold September, 1858, to Rollin Gleason, Benson, Vt. By Blucher 318. Dam Lily 199, imported.

1859, May,	h. c.	Cherry	809	York Boy	1259	W. R. Sanford

437 ALMA. 357—(2490)

Calved March 22d, 1864. Bred by John Wentworth, Chicago, Ill. By Putnam 1013. Dam Fairy 2d 1133 by Comet '34, 2d dam Fairy 131, imported.

1867, Oct. 8,	h. c.	Charlotta		Putnam	1013	John Wentworth

438 ALMA. 763

Calved April 28th, 1870. Bred by Thomas Bidwell, Gurnee, Lake Co., Ill. By Lord Portman (Young) 2d 804. Dam Camilla 752 by Baltimore 270, 2d dam Crescent 884 by Major 825, 3d dam Crescent 883 by Splendid 1137, 4th dam Crescent 881 by Sir Walter 1126, 5th dam Beauty (Young) 515 by Honest Tom 695, 6th dam Beauty 514 by Holkham 688, 7th dam Devon 979 by Holkham 89, 8th dam Duchess 112, imported.

1874, April 5,	h. c.	Alma 2d		Forester	569	Thomas Bidwell

439 ALMA. 2137

Calved November 15th, 1876. Bred by J. B. Longenecker, Union Deposit, Dauphin Co., Pa.; sold October 8th, 1878, to Dr. George B. Dillard, Twyman's Store, Spottsylvania Co., Va. By Champion 382. Dam Deer 972 by The President 137, 2d dam Topsy 2616 by Alexander 248, 3d dam Lily 1823 by Chatsworth 30, 4th dam by Herod 87, 5th

dam by Eclipse 72, 6th dam by Anchises 7, 7th dam descended from the Patterson importation of 1817.

PRODUCE.

Calved.		*Name.*		*By What Bull*		*By Whom Bred.*
1879, June 20,	b. c.	Metamora	1366	The President	137	J B. Longenecker

440 ALPHA. 1337

Calved March 4th, 1874. Bred by C. Austin, Mendon, Adams Co., Ill. Calved the property of L. F. Ross, Avon, Fulton Co., Ill. By Columbus 411. Dam Dorrit 1022 by Victor 1207, 2d dam Flora 4th 1275 by Mayboy 114, 3d dam Flora 2d 1273 by Eclipse 72, 4th dam Josephine 1619 by Anchises 7, 5th dam bred by George Patterson, and descended from the Patterson importation of 1817.

1876, March 5,	b. c.	Colonel Ryan	410	Colonel May	409	L. F. Ross
1878, April 14,	b. c	Abe	1532	Honesty	636	do.
1879, March 4,	b c.	Jack Chandler	1587	Shelto 2d	1114	do

441 ALTHEA. 766

Calved August, 1868. Bred by Ira H. Butterfield, jr., Lapeer, Mich.; sold to John Armstrong, Chicago, Ill. By Megunticook 858. Dam Helena 20th 1431 by Hiawatha 88, 2d dam Helena 5th 1423 by Mayboy 114, 3d dam Helena 2d 1420 by Megunticook 116, 4th dam Meadow Lily 234, imported.

1870, July,	h. c	Arcolina		Batavia	284	Ira H. Butterfield, jr

442 ALULA. 358—(2491)

Calved May 30th, 1866. Bred by J. F. Anderson, South Windham, Me.; sold to George F. Beede, Fremont, N. H. By Devoni 453. Dam Malula 1936 by Dirigo 461, 2d dam Smith 2537 by Bloomfield 310, 3d dam Smith 1st 2533 by Exchange 542, 4th dam Fancy 1179 by Taurus 197, 5th dam Fancy 134, imported in 1817 by Robert Patterson.

1869, April 20,	h. c.	Jessie Fremont	1617	Duroc	517	George F. Beede
1871, April 25,	h c.	Daisy	950	do.	"	do.

443 AMANDA. 1340

Calved May 13th, 1868. Bred by S. P. Woodward, Watertown, Ct ; sold in 1874 to O. B. King, Watertown, Ct. By Red Jacket 1032. Dam Beauty 4th 568 by Reubens 2d

1050, 2d dam Victoria 2d 2661 by Herod 2d 677, 3d dam Victoria 2660 by Juno 753, 4th dam Beauty 516 by Matchless 846, 5th dam bred by S. & L. Hurlbut, Winchester, Ct., and certified to as being a pure bred cow, and descended from the stock procured of George Patterson, of Maryland.

PRODUCE.

Calved.		*Name.*		*By What Bull.*		*By Whom Bred.*
1875, May 2,	h. c	Amanda 2d	444	Holkham (Young)	691	O. B. King
1876, May 13,	h. c	Amanda 3d	445	Mattoon's Lion	849	do.
1877, April 16,	h. c.	Amanda 4th	3012	do.	"	do.
1878, May 13,	b. c.	Watertown Duke	1438	King's Duke	767	do.

444 AMANDA 2d. 1341

Calved May 2d, 1875. Bred by O. B. King, Watertown, Ct. By Holkham (Young) 691. Dam Amanda 443 by Red Jacket 1032, 2d dam Beauty 4th 568 by Reubens 2d 1050, 3d dam Victoria 2d 2661 by Herod 2d 677, 4th dam Victoria 2660 by Juno 753, 5th dam Beauty 516 by Matchless 846, 6th dam bred by S. & L. Hurlbut, Winchester, Ct., and certified to as being a pure bred Devon cow, descended from the stock procured of George Patterson, of Maryland.

1877, April 13,	b. c.	Nelson	1439	Mattoon's Lion	849	O. B. King
1878, April 2,	h. c.	Florence	3013	do.	"	do.

445 AMANDA 3d. 2140

Calved May 13th, 1876. Bred by O. B. King, Watertown, Ct.; sold January 27, 1879, to go to South America. By Mattoon's Lion 849. Dam Amanda 443 by Red Jacket 1032, 2d dam Beauty 4th 568 by Reubens 2d 1050, 3d dam Victoria 2d 2661 by Herod 2d 677, 4th dam Victoria 2660 by Juno 753, 5th dam Beauty 516 by Matchless 846, 6th dam bred by S. & L. Hurlbut, Winchester, Ct., and certified to as being a pure bred Devon cow, descended from the stock procured of George Patterson, of Maryland.

1878, June 16,	h. c.	Carrie	3010	King's Duke	767	O. B. King

446 AMBER. 767

Calved in 1858. Bred by Horace Capron, Robin's Nest, Peoria Co., Ill.; sold to Henry Collins, Racine, Wis.; sold to C. Bradley, Milwaukee, Wis.; sold in 1869 to Luther

Rawson, Oak Creek, Milwaukee Co., Wis. By Bloomfield 312. Dam Adeline 415 by Eclipse 72, 2d dam Ella 1066 by Herod 87, 3d dam by Eclipse 72, 4th dam descended from the Patterson importation of 1817.

PRODUCE.

Calved.		*Name.*		*By What Bull.*		*By Whom Bred.*
1860, May 10,	h. c.	Pauline		Mayboy	114	Horace Capron
1861, June 10,	h. c	Amber 2d	447	do.	"	do

447 AMBER 2d. 768

Calved June 10th, 1861. Bred by Horace Capron, Robin's Nest, Peoria Co., Ill.; calved the property of Henry Collins, Racine, Wis.; sold to Luther Rawson, Oak Creek, Milwaukee Co., Wis. By Mayboy 114. Dam Amber 446 by Bloomfield 312, 2d dam Adeline 415 by Eclipse 72, 3d dam Ella 1066 by Herod 87, 4th dam by Eclipse 72, 5th dam descended from the Patterson importation of 1817.

1865, July 20,	h. c.	Red Rose	2354	Prince Albert	974	Luther Rawson
1866, Oct 15,	h. c.	Flora	1290	do.	"	do.
1867, Oct. 26,	h. c.	Beauty	585	do.	"	do.

448 AMBER 3d. 2142

Calved June 16th, 1875. Bred by Wm. T. Smith, Elkhorn, Walworth Co., Wis.; sold to Samuel Owen, Seville, Medina Co., Ohio, in 1879. By Gold Dust 626. Dam Dolly Varden 1007 by Mayboy 852, 2d dam Dahlia 917 by Carter 371, 3d dam Red Rose 2354 by Prince Albert 974, 4th dam Amber 2d 447 by Mayboy 114, 5th dam Amber 446 by Bloomfield 312, 6th dam Adeline 415 by Eclipse 72, 7th dam Ella 1066 by Herod 87, 8th dam by Eclipse 72, 9th dam bred by George Patterson, and descended from the Patterson importation of 1817.

1877, Nov. 5,	b. c.	Gold Dust 2d	1545	Locomotive	790	Wm. T. Smith
1878, Sept. 22,	h. c.	(Vealed)		. . . . .		do.
1879, Oct. 10,	b. c.	Red Dick	1468	Wisconsin	1250	Samuel Owen

449 AMELIA. 359—(3170)

Calved July, 1867. Bred by E. H. Hyde, Stafford, Ct.; sold January 30th, 1874, to Rollin Gleason, Benson, Vt. By Devoni 453. Dam Aurelia 487 by Nero 907, 2d dam Nelly Bly 4th 2130 by Comet 34, 3d dam Nelly Bly 2128

by Megunticook 116, 4th dam Beauty 3d 508 by Bloomfield 310, 5th dam Beauty 506 by Exchange 542, 6th dam Beauty (Old) 505 by Holkham 686, 7th dam Fancy 1179 by Taurus 197, 8th dam Fancy 134, imported.

PRODUCE.

Calved.		*Name.*		*By What Bull.*		*By Whom Bred.*
1872, June 5,	h. c	Astoria	483	Lion	786	E. H. Hyde
1873, May 24,	b c.	Artemas	256	Hibbard	682	do.
1874, May 22,	h. c	Amelia 2d	450	do.	"	do.

450 AMELIA 2d. 1342

Calved May 22d, 1874. Bred by E. H. Hyde, Stafford, Ct.; sold to N. D. House, Waitsfield, Washington Co., Vt. By Hibbard 682. Dam Amelia 449 by Devoni 453, 2d dam Aurelia 487 by Nero 907, 3d dam Nelly Bly 4th 2130 by Comet 34, 4th dam Nelly Bly 2128 by Megunticook 116, 5th dam Beauty 3d 508 by Bloomfield 310, 6th dam Beauty 506 by Exchange 542, 7th dam Beauty (Old) 505 by Holkham 686, 8th dam Fancy 1179 by Taurus 197, 9th dam Fancy 134, imported.

1877, March 16,	h. c.	Dinah	1000	Major	831	N. D. House
1878, March 24,	h. c.	Chloe	2959	Felix 2d	555	do.
1879, March 20,	b. c.	Shiner	1402	do.	"	do.

451 AMERICAN GIRL. 1343

Calved April 5th, 1875. Bred by John Allen, Coldwater, Mich.; sold June 20th, 1875, to F. J. Tompkins, Girard, Mich.; sold October 8th, 1880, to Arrah Robinson, Marshall, Mich. By Billy 301. Dam Fanny 1236 by Shakspeare 1111, 2d dam Sophia 2547 by Red Rover 1037, 3d dam Camilla Scott 753 by Prince Albert 967, 4th dam Victoria 2657 by Dibble 46, 5th dam Sophia 2545 by Dibble 46, 6th dam Victoria 2651 by Holkham 688, 7th dam Devon 979 by Holkham 89, 8th dam Duchess 112, imported.

1877, Aug. 20,	h. c.	Lady Hayes	3176	To'ins' Gold Dust	1181	F. J. Tompkins
1878, July 20,	b. c	(Castrated)		do.	"	do.

452 AMETHYST. 769

Calved April 1st, 1869. Bred by J. Sherman Titus, Washington, Ct.; sold to S. Stevenson, Clark's Green, Pa., November, 1871. By Waramaug 1214. Dam Nelly 2110 by

Prince John 3d 986, 2d dam May 2d 1985 by Bobolink 342, 3d dam Belle 610 by Champion 379, 4th dam Belinda 607 by Remus 1044, 5th dam bred by S. & L. Hurlbut, Winchester, Ct., and certified to as being a pure bred Devon cow.

PRODUCE.

Calved.		*Name.*		*By What Bull.*		*By Whom Bred.*
1872, June 1,	h. c	Ceres	780	Waramaug	1214	J. S. Titus
1873, April 12,	b c.	Mars		Jasper	728	S. Stevenson
1874, June 17,	h. c	Iris		do.	"	do.
1875, June 6,	h c	Parthenope	2202	Mercury	860	do.
1876,	h. c.	(Killed)		do.	"	do.
1877,	b. c.	do.		do.	"	do.
1878, May 11,	b. c.	Lackawanna	1550	Jupiter	757	do.

453 AMETHYST. 2143

Calved September 22d, 1875. Bred by Wm. T. Smith, Elkhorn, Walworth Co., Wis.; sold to John Strong, of the same place. By Gold Dust 626. Dam Dahlia 917 by Carter 371, 2d dam Red Rose 2354 by Prince Albert 974, 3d dam Amber 2d 447 by Mayboy 114, 4th dam Amber 446 by Bloomfield 312, 5th dam Adeline 415 by Eclipse 72, 6th dam Ella 1066 by Herod 87, 7th dam by Eclipse 72, 8th dam bred by George Patterson, and descended from the Patterson importation of 1817.

1878, March 17,	b. c.	Goldfinch	1540	Locomotive	709	Wm. T. Smith
1879, Feb.,	h. c.	Cleopatra	3146	Goldsmith	628	do.

454 AMY. (1153)—1147 H.

Calved March 25th, 1852. Bred by H. N. Washbon, Morris, Otsego Co., N. Y.; sold to E. G. Faile, West Farms, Westchester Co., N. Y.; sold October 1st, 1855, to Henry Hopkins, N. J. By Baltimore 264. Dam Rose of Baltimore 2454 by Eclipse 72, 2d dam by Anchises 7, 3d dam by Taurus 197, 4th dam imported by Robert Patterson in 1817.

1854, Dec. 20,	h. c	Pansy	2197	Wellington	1226	E. G Faile
1855, Nov. 5,	b. c.	Nicholas 1st		Exeter	75	do

455 AMY. 1339

Calved April 17th, 1875. Bred by Dr. J. C. Morris, West Chester, Pa. By Col. Newcome 407. Dam Sallie 2495 by Dick 459, 2d dam Beauty 551 by Billy Barlow 302, 3d

dam bred by George Patterson, and sold to Lloyd Morris, Belair, Harford Co., Md.

PRODUCE.

Calven.		*Name.*		*By What Bull.*		*By Whom Bred.*
1877, Nov. 23,	h. c.	Maid of Ury	3214	Pr'e of Fernbank	987½	Dr. J. C. Morris

456 ANDUMBLA 1st.

Calved about 1853. Bred by Lewis F. Allen, Black Rock, N. Y. By Red Rover 1037. Dam Juno 2d 1648 by Rover 1074, 2d dam Juno 1st 1647 by Holkham 688, 3d dam Lady Devon 1715 by Holkham 89, 4th dam Duchess 112, imported.

1855, April 25,	h. c	Andumbla 2d	457	Quartly	157	Lewis F. Allen
1856, March 17,	h. c.	Andumbla 3d		do.	"	do.

457 ANDUMBLA 2d. 1157 H.

Calved April 25th, 1855. Bred by Lewis F. Allen, Black Rock, N. Y.; sold September 9th, 1857, to Franklin Kimball, Iowa City, Iowa; sold in 186– to J. J. Bucklin, Clinton, Wis. By Quartly 157. Dam Andumbla 1st 456 by Red Rover 1037, 2d dam Juno 2d 1648 by Rover 1074, 3d dam Juno 1st 1647 by Holkham 688, 4th dam Lady Devon 1715 by Holkham 89, 5th dam Duchess 112, imported.

1858, July 15,	h. c.	Daisy	934	Megunticook	116	Franklin Kimball
1865, April 10,	h. c.	Flora		Victor 2d	1208	J. J. Bucklin

458 ANN. 360

Calved March, 1867. Bred by Stanley Griswold, Torringford, Ct. By Bloomfield 313. Dam Blossom 708 by Nero 906, 2d dam Hetty 2d 1486 by Leo 779, 3d dam Hetty 1485 by Albert 2d 242, 4th dam Rose 2405 by Remus 1044, 5th dam Emma 1083 by Bloomfield 310, 6th dam Rosa 2376 by Exchange 542, 7th dam Fancy 1181 by Exchange 542, 8th dam Fancy 1179 by Taurus 197, 9th dam Fancy 134, imported.

1870, April,	h c.	Beet	606	Cudjo	436	Stanley Griswold

459 ANNA. 1345

Calved May 8th, 1862. Bred by E. C. Bliss, Westfield, Chautauqua Co., N. Y. By Curly 437. Dam Beauty B. 560

by Baltimore 264, 2d dam Blooming Beauty 702 by Champion 379, 3d dam Beauty 507 by Exchange (Young) 543, 4th dam Beauty 506 by Exchange 542, 5th dam Beauty (Old) 505 by Holkham 686, 6th dam Fancy 1179 by Taurus 197, 7th dam Fancy 134, imported.

PRODUCE.

Calved.		*Name.*		*By What Bull.*		*By Whom Bred.*
1865, June 8,	h. c.	Pet	2222	Curly	437	E. C. Bliss
1872, April 29,	h. c.	Clio	859	Charley	385	do.
1873, June 3,	h. c	Betsy		do.	"	do.

460 ANN COOK.

Calved in 1845. Bred by E. P. Beck, Wheatland, Monroe Co., N. Y. By Sir Walter 1126. Dam Ellen 1073 by Red Jacket 1025, 2d dam Devon 979 by Holkham 89, 3d dam Duchess 112, imported.

1848,	h. c.	Jeanie Deans	1546	Santa Anna	1104	E. P. Beck

461 ANNE PRICE. 770

Calved in 1868. Bred by George Patterson; sold March 30th, 1870, to S. T. C. Brown; now owned by Frank Brown, all of Sykesville, Md. By Sterling Price 1151. Dam by Dick Taylor 47, 2d dam by Chatsworth 30, 3d dam by Norfolk 123, 4th dam by Herod 87, 5th dam by Eclipse 72, 6th dam by Anchises 7, 7th dam descended from the Patterson importation of 1817.

1877, June 5,	b. c.	Hendricks	665	Springfield	1141	Frank Brown

462 ANNE TAYLOR. 771

Calved in 1867. Bred by George Patterson, Sykesville, Md.; sold to S. T. C. Brown, Sykesville, Md. By Dick Taylor 47. Dam by Norfolk 123, 2d dam by Herod 87, 3d dam by Eclipse 72, 4th dam by Anchises 7, 5th dam descended from the Patterson importation of 1817.

1870, Nov. 28,	h. c	Annie	466	Freedom	581	S. T. C. Brown
1873, December,	h. c.	Lydia Thompson	1905	Defiance	452	do.
1876, January,	h. c.	Bettie	3215	Springfield	1141	do.

462½ ANNETTE.

Calved in 182–. Bred by William Patterson, Baltimore, Md. By Oliver 126. Dam Fancy 134, imported.

1838,	h. c.	. . . . .		Anchises	7	George Patterson

463 ANNETTE. 1151 H.

Calved February, 1856. Bred by E. G. Faile, West Farms, Westchester Co., N. Y.; sold to A. M. Tredwell, Madison, N. J. By Exeter 75. Dam Virginia 379, imported.

PRODUCE.

Calved.		*Name.*	*By What Bull.*	*By Whom Bred.*
1858, June 1,	b. c	Major Guilder	Hiawatha 680	A. M. Tredwell
1859, June,	h. c.	. . . . .	Duke of Devonshire 60	do.

464 ANNIE. 361

Calved April 30th, 1865. Bred by Truman Baker, Earlville, Madison Co., N. Y.; sold in 1867 to D. C. May, Rochelle, Ogle Co., Ill.; sold June 2d, 1874, to Luther Rawson, Oak Creek, Milwaukee Co., Wis. By Huron 2d 704. Dam Jenny Lind 3d 1572 by Sir Walter Raleigh 1130, 2d dam Jenny Lind 1570 by Major 820, 3d dam Beauty 518 by Bloomfield 310, 4th dam Massachusetts 1962 by Exchange 542, 5th dam Fancy 1181 by Exchange 542, 6th dam Fancy 1179 by Taurus 197, 7th dam Fancy 134, imported.

1868, June 5,	h. c.	Corilla	873	Frank Baker	372	D. C. May
1869, May 10,	b. c.	Shelto	1113	Madison	811	do.
1870, April 19,	h. c	Marilla	1947	do.	"	do.
1872, May 9,	h. c.	Maggie Morris	1922	do.	"	do.
1873, June 22,	h. c	Roxy Ann	2480	Hamilton	645	do.
1874, Oct. 3,	b. c.	Rochelle	1062	do.	"	do

465 ANNIE. 772

Calved July, 1868. Bred by E. H. Hyde, Stafford, Ct.; sold in 1873 to George F. Wilson, East Providence, R. I By McClellan 2d 856. Dam Chance 2d 782 by Comet 34, 2d dam Chance 781 by Comet 34, 3d dam Fairy 2d 1133 by Comet 34, 4th dam Fairy 131, imported.

1872, Oct. 5,	h. c.	Ceres	Nameaug	893	E. H Hyde
1873, Sept. 27,	h. c.	Mary Annie	do.	"	George F. Wilson

466 ANNIE. 1346

Calved November 28th, 1870. Bred by S. T. C. Brown, Sykesville, Md.; sold to Luther Rawson, Oak Creek, Milwaukee Co., Wis. By Freedom 581. Dam Anne Taylor 462 by Dick Taylor 47, 2d dam by Norfolk 123, 3d dam by

Herod 87, 4th dam by Eclipse 72, 5th dam by Anchises 7, 6th dam descended from the Patterson importation of 1817.

PRODUCE.

Calved.		*Name.*		*By What Bull.*		*By Whom Bred.*
1874, March 17,	h. c.	Annie 2d		Sir John	1125	Luther Rawson
1875, March 30,	h. c.	Alice Taylor	429	do.	"	do.
1876, Feb. 28,	b. c.	Seventy Six	1109	do.	"	do.
1878, Feb 28,	h. c.	Maud	3128	Rochelle	1062	do.

467 ANNIE.

Calved March 20th, 1877. Bred by R. G. Hart, Lapeer, Mich.; sold January 11, 1878, to A. J. Burrows, Troy, Oakland, Co., Mich. By Batavia 284. Dam Lily 1830 by Prince of Lapeer 2d 990, 2d dam Cherry of Lapeer 833 by Prince Albert 972, 3d dam Cherry 4th 795 by Massasoit 844, 4th dam Cherry 792 by Splendid 1137, 5th dam Sophia 2545 by Dibble 46, 6th dam Victoria 2651 by Holkham 688, 7th dam Devon 979 by Holkham 89, 8th dam Duchess 112, imported.

1879, Jan. 11,	h. c.	Annie Flitton	2814	Flitton 2d	558	A. J. Burrows

468 ANNIE BAKER. 1348

Calved February 17th, 1875. Bred by D. C. May, Rochelle, Ogle Co., Ill.; calved the property of Luther Rawson, Oak Creek, Milwaukee Co., Wis.; sold in 1877 to L. F. Ross, Avon, Fulton Co., Ill. By Hamilton 645. Dam Lillian Baker 1804 by Madison 811, 2d dam Fancy 2d 1210 by Huron 2d 704, 3d dam Fancy 1209 by Baltimore (Young) 267, 4th dam Flora 1284 by Sir Walter Raleigh 1130, 5th dam Jenny Lind 2d 1571 by Baltimore 264, 6th dam Jenny Lind 1570 by Major 820, 7th dam Beauty 518 by Bloomfield 310, 8th dam Massachusetts 1962 by Exchange 542, 9th dam Fancy 1181 by Exchange 542, 10th dam Fancy 1179 by Taurus 197, 11th dam Fancy 134, imported.

1878, March 20,	b. c	Annie's Duke		Seventy Six	1109	Luther Rawson

469 ANNIE MAY. 145 C.

Calved February 9th, 1864. Bred by Christopher Courtice, Darlington, Durham Co., Canada. By Prince Alfred 979.

Dam Gaiety 1324 by Duke of Devonshire 496, 2d dam Graceful 163, imported.

PRODUCE.

Calved.		*Name.*		*By What Bull.*		*By Whom Bred.*
1867, May 10,	h. c.	Delightful		Surprise	1161	W. & L. Courtice
1868, March 3,	b. c.	Lord Monoghan	798	Duke of Darlington	490	do.

470 ANTIC. 7

Calved April 20th, 1859. Bred by L. G. Collins, Linden, Montgomery Co., Ind., now of Newark, Mo.; sold to James W. Antram, ———, Lewis Co., Mo. By Priam 138. Dam Sprightly 2558 by Herod 87, 2d dam by Eclipse 72, 3d dam by Anchises 7, 4th dam descended from the Patterson importation of 1817.

1870, May 10,	h. c.	Antic 2d	471	Red Jacket	1029	L. G. Collins
1872, May 4,	h. c	Antic 3d	472	do.	"	James W. Antram

471 ANTIC 2d. 1351

Calved May 10th, 1870. Bred by L. G. Collins, Gilead, Lewis Co., Mo., now of Newark, Mo.; sold March 4th, 1874, to E. R. Brown, Atchison, Ks. By Red Jacket 1029. Dam Antic 470 by Priam 138, 2d dam Sprightly 2558 by Herod 87, 3d dam by Eclipse 72, 4th dam by Anchises 7, 5th dam descended from the Patterson importation of 1817.

1875, Feb. 20,	h. c.	Dolly Varden	3216	Barflora	273	E. R. Brown

472 ANTIC 3d. 1352

Calved May 4th, 1872. Bred by James W. Antram, Lewis Co., Mo.; sold March 4th, 1874, to E. R. Brown, Atchison, Ks. By Red Jacket 1029. Dam Antic 470 by Priam 138, 2d dam Sprightly 2558 by Herod 87, 3d dam by Eclipse 72 4th dam by Anchises 7, 5th dam descended from the Patterson importation of 1817.

1875, Feb. 1,	h. c.	Red Bird	3217	Bar-flora	273	E. R. Brown

473 ANTIC. 362

Calved May 15th, 1865. Bred by Truman Baker, Earlville, Madison Co., N. Y.; sold to D. C. May, Rochelle, Ogle Co., Ill.; sold June 2d, 1874, to Luther Rawson, Oak Creek, Milwaukee Co., Wis. By Huron 2d 704. Dam Tiptoe 2606

by Sir Walter Raleigh 1130, 2d dam Jenny Lind 1570 by Major 820, 3d dam Beauty 518 by Bloomfield 310, 4th dam Massachusetts 1962 by Exchange 542, 5th dam Fancy 1181 by Exchange 542, 6th dam Fancy 1179 by Taurus 197, 7th dam Fancy 134, imported.

PRODUCE.

Calved.		*Name.*		*By What Bull.*		*By Whom Bred.*
1869, Jan. 6,	b c.	Hector		Madison	811	D. C. May
1870, Sept. 18,	b c.	Hamilton	645	do.	"	do.
1872, Feb. 26,	b. c	Alexis		Elkanah	532	do.

474 ANTIC.

Calved March 11th, 1874. Bred by Amasa Morse, Union, Ct. By Freeman 582. Dam Tulip 3d 2625 by Comet (Young) 415, 2d dam Beauty 4th 564 by Comet 34, 3d dam Beauty 6th 510 by Bloomfield 310, 4th dam Beauty 506 by Exchange 542, 5th dam Beauty (Old) 505 by Holkham 686, 6th dam Fancy 1179 by Taurus 197, 7th dam Fancy 134, imported.

1876, July 8,	h. c.	Firefly	3218	Ben Butler	295	Amasa Morse

475 ANTIC. 1350

Calved April 6th, 1875. Bred by Jesse Mead, Bowlusville, Clarke Co., Ohio. By Barley 275. Dam Minnie 2050 by Morton 887, 2d dam Dot 1027 by Frank Quartly 578, 3d dam Blossom 704 by Priam 138, 4th dam Daisy 3d 930 by Herod 87, 5th dam Daisy 928 by Anchises 7, 6th dam Duchess 1031 by Holkham 89, 7th dam Duchess 112, imported.

1878, June 11,	h. c.	Kitty	3042	Champion	383	Jesse Mead
1879, July 15,	b. c.	. . . . .		do.	"	do.

476 ARIADNE 1st.

Calved in spring of 1842. Bred by Geo. Patterson, Sykesville, Md.; sold in the fall of 1842, to Lewis F. Allen, Black Rock, N. Y. By Eclipse 72. Dam by Anchises 7, 2d dam Annette 462½ by Oliver 126, 3d dam Fancy 134, imported.

184–,	h. c.	Ariadne 2d	477	Rover	104	Lewis F. Allen
1849, May,	h. c.	Ariadne 3d	478	do.	"	do.

477 ARIADNE 2d.

Calved in 184–. Bred by Lewis F. Allen, Black Rock, N. Y. By Rover 1074. Dam Ariadne 1st 476 by Eclipse 72, 2d dam by Anchises 7, 3d dam Annette 462½ by Oliver 126, 4th dam Fancy 134, imported.

PRODUCE.

Calved.		*Name.*		*By What Bull.*		*By Whom Bred.*
1851, July,	h. c.	Ariadne 4th	479	Red Rover	1037	Lewis F. Allen

478 ARIADNE 3d. (1130)

Calved May, 1849. Bred by Lewis F. Allen, Black Rock, N. Y.; sold September 9th, 1857, to Franklin Kimball, Iowa City, Iowa. By Rover 1074. Dam Ariadne 1st 476 by Eclipse 72, 2d dam by Anchises 7, 3d dam Annette 462½ by Oliver 126, 4th dam Fancy 134, imported.

1853, June,	h. c.	Ariadne 5th	480	Quartly	157	Lewis F. Allen
1854, August 6,	h. c.	Ariadne 6th	481	do.	"	do.
1855, August 26,	h. c.	Ariadne 7th	482	do.	"	do.
1858, April 28,	b. c.	Osceola	926	Washington	207	do.
1859, May 10,	h. c.	Crinoline	886	Megunticook	116	Franklin Kimball
1863, March 20,	b. c.	Templeman		Victor	1207	do.

479 ARIADNE 4th. (1131)

Calved July, 1851. Bred by Lewis F. Allen, Black Rock, N. Y.; sold September, 1859, to Ira H. Butterfield, Utica, Mich. Died in 1863. By Red Rover 1037. Dam Ariadne 2d 477 by Rover 1074, 2d dam Ariadne 1st 476 by Eclipse 72, 3d dam by Anchises 7, 4th dam Annette 462½ by Oliver 126, 5th dam Fancy 134, imported.

1856, Aug. 15,	b. c.	Duke of Richmond		Candy	25	Lewis F. Allen
1857, June 29,	b. c.	Duke of Norfolk		do.	"	do.
1860, April 5,	b. c.	Duke of Clarence	487	Don Pedro	468	do.
1861, April,	b. c.	Washington	1216	Tempest	1168	Ira H. Butterfield, jr.
1863, April 20,	b. c.	Don Pedro 2d	470	Don Pedro	468	do.

480 ARIADNE 5th. (1132)

Calved June, 1853. Bred by Lewis F. Allen, Black Rock, N. Y. By Quartly 157. Dam Ariadne 3d 478 by Rover 1074, 2d dam Ariadne 1st 476 by Eclipse 72, 3d dam by Anchises 7, 4th dam Annette 462½ by Oliver 126, 5th dam Fancy 134, imported.

1855, Aug.,	b. c.	Duke of Dorset		Quartly	157	Lewis F. Allen
1857, Jan. 6,	h. c.	Ariadne 9th		Candy	25	do.

481 ARIADNE 6th. 1152 H.

Calved August 6th, 1854. Bred by Lewis F. Allen, Black Rock, N. Y.; sold September 9th, 1857, to Franklin Kimball, Iowa City, Iowa; sold in 1862 to J. J. Bucklin, Clinton, Wis. By Quartly 157. Dam Ariadne 3d 478 by Rover 1074, 2d dam Ariadne 1st 476 by Eclipse 72, 3d dam by Anchises 7, 4th dam Annette 462½ by Oliver 126, 5th dam Fancy 134, imported.

PRODUCE.

Calved.		*Name.*		*By What Bull.*		*By Whom Bred.*
1856, Aug. 16,	h. c.	Ariadne 8th		Candy	25	Lewis F. Allen
1857, July 29,	h. c.	Ariadne 10th		do.	"	do.
1858, May 26,	h. c.	Prairie Flower	2254	Washington	207	do.
1861, April 23,	h. c.	Rose	2453	Megunticook	116	Franklin Kimball
1863, March 25,	b. c.	Victor 2d	1208	Victor	1207	J. J. Bucklin

482 ARIADNE 7th. 84 C.—1153 H.

Calved August 26th, 1855. Bred by L. F. Allen, Black Rock, N. Y.; sold to J. C. Rykert, St. Catherines, Canada. By Quartly 157. Dam Ariadne 3d 478 by Rover 1074, 2d dam Ariadne 1st 476 by Eclipse 72, 3d dam by Anchises 7, 4th dam Annette 462½ by Oliver 126, 5th dam Fancy 134, imported by Robert Patterson in 1817.

1859, July 22,	b. c.	Lincoln		Washington	207	L. F. Allen
1861, May 31,	h. c.	Mercia		Albert	243	J. C. Rykert
1862, June 30,	h. c.	Jane		Fordham	560	do.
1865, June 10,	b. c.	Louth		do.	"	do.

483 ASTORIA. 1354

Calved June 5th, 1872. Bred by E. H. Hyde, Stafford, Ct. By Lion 786. Dam Amelia 449 by Devoni 453, 2d dam Aurelia 487 by Nero 907, 3d dam Nelly Bly 4th 2130 by Comet 34, 4th dam Nelly Bly 2128 by Megunticook 116, 5th dam Beauty 3d 508 by Bloomfield 310, 6th dam Beauty 506 by Exchange 542, 7th dam Beauty (Old) 505 by Holkham 686, 8th dam Fancy 1179 by Taurus 197, 9th dam Fancy 134, imported.

1875, June 14,	b. c.	Attawangan	Leslie	781	E. H. Hyde

484 ATLANTA. 774

Calved August 1st, 1864. Bred by Horace Capron, Robin's Nest, Peoria Co., Ill.; sold to David Merrill, Prairie

Home, Shelby Co., Ill. By Yorktown 1260. Dam Heroine 1478 by Mayboy 114, 2d dam Octavia 2183 by Bloomfield 312, 3d dam Josephine 1619 by Anchises 7, 4th dam descended from the Patterson importation of 1817.

PRODUCE.

Calved		*Name.*	*By What Bull.*		*By Whom Bred.*
1871, April,	h. c.	Fanny	Monitor	884	David Merrill

485 AUGUSTA. 1356

Calved December 30th, 1875. Bred by J. A. Pomeroy, Sidney Center, Delaware Co., N. Y.; sold December, 1880, to Orrville Wilsey, Otego, N. Y. By Genesee 2d 616. Dam Jenny Lind 8th 1577 by Mohawk 872, 2d dam Jenny Lind 6th 1575 by Frank Baker 572, 3d dam Jenny Lind 3d 1572 by Sir Walter Raleigh 1130, 4th dam Jenny Lind 1570 by Major 820, 5th dam Beauty 518 by Bloomfield 310, 6th dam Massachusetts 1962 by Exchange 542, 7th dam Fancy 1181 by Exchange 542, 8th dam Fancy 1179 by Taurus 197, 9th dam Fancy 134, imported.

1878, August 10,	h. c.	Augusta 2d	3094	Frank Chapman	574	J. A. Pomeroy
1879, Nov. 3,	b. c.	Beecher	1509	Roscoe	1073	do.

486 AUNT CHLOE. 9

Calved June 5th, 1858. Bred by George B. Lockwood, Victory, Cayuga Co., N. Y. By Dan 443. Dam Pocahontas 2248 by Sir Walter 1126, 2d dam Fairy 1117 by Dibble 46, 3d dam Cleopatra 851 by Holkham 688, 4th dam Devon 979 by Holkham 89, 5th dam Duchess 112, imported.

1861, June 5,	b. c.	Uncas	Toronto	1182	Geo. B. Lockwood

487 AURELIA. 363—(3178)

Calved March 25th, 1865. Bred by E. H. Hyde, Stafford, Ct.; sold to William Mattoon, Springfield, Mass.; sold October 21st, 1875, to L. B. Dickinson, Granville, Mass. By Nero 907. Dam Nelly Bly 4th 2130 by Comet 34, 2d dam Nelly Bly 2128 by Megunticook 116, 3d dam Beauty 3d 508 by Bloomfield 310, 4th dam Beauty 506 by Exchange 542, 5th dam Beauty (Old) 505 by Holkham 686,

6th dam Fancy 1179 by Taurus 197, 7th dam Fancy 134, imported.

PRODUCE.

Calved.		*Name.*		*By What Bull.*		*By Whom Bred.*
1867, July,	h. c.	Amelia	449	Devoni	453	E. H. Hyde
1868, June 24,	h. c.	Mary		do.	"	do.
1869, April 20,	h. c.	Aurora	490	Lion	786	do.
1870, Oct. 8,	h. c.	Alpine Rose		do.	"	do.
1871, Nov. 15,	b. c	Gardie	590	do.	"	do.
1875, Aug. 25,	b. c.	D'k of H'mpd'n 5th	506	Duke of Hampden	504	Wm. Mattoon

488 AURORA. 364—(2495)

Calved August 2d, 1860. Bred by J. Howard McHenry, Pikesville, Baltimore Co., Md. By Uncas 1194. Dam Rose of Lancaster 323, imported.

1865, July 26,	h. c.	Sunrise	2578	Phoebus	942	J. H. McHenry

489 AURORA. 263 C.

Calved April 6th, 1864. Bred by Reuben Spooner, Glenburnie, Kingston Co., Canada. By Garibaldi 592. Dam Beauty 20, imported.

1868, July 28,	b. c.	Viscount		Governor	630	Reuben Spooner
1870, Jan. 2,	b. c.	Sir John		Sultan	1157	do.
1870, Nov. 15,	b. c.	Prince Albert		"	"	do.

490 AURORA. 775

Calved April 20th, 1869. Bred by E. H. Hyde, Stafford, Ct. By Lion 786. Dam Aurelia 487 by Nero 907, 2d dam Nelly Bly 4th 2130 by Comet 34, 3d dam Nelly Bly 2128 by Megunticook 116, 4th dam Beauty 3d 508 by Bloomfield 310, 5th dam Beauty 506 by Exchange 542, 6th dam Beauty (Old) 505 by Holkham 686, 7th dam Fancy 1179 by Taurus 197, 8th dam Fancy 134, imported.

1872, June 15,	b. c.	Admiral	239	Pemigewasset	937	E. H. Hyde
1873, June 11,	h. c.	Adelice	414	Jack	718	do.
1874, April 27,	h. c.	Arabella		Pemigewasset	937	do.
1876, March 2,	b. c.	Ardite		Benson	297	do.
1877, April 26,	h. c.	Adalina	3399	Balco	259	do.

491 AZALEA. (500)

Calved in 1845. Bred by Judge Glenn, Baltimore, Md.; sold to A. Biderman, Wilmington, Del. By Guy Mannering 642. Dam by Anchises 7, 2d dam bred by George Patterson, and descended from the Patterson importation of 1817.

1851, Oct. 22,	h. c.	Violet	2682	Springfield	1138	Anthony Biderman

492 BABY BLAKE. 347 C.

Calved June, 1863. Bred by Daniel Tye, Wilmot, Canada West; sold to D. M. Cook, Widder, Lambton Co., Ontario, Canada; sold to William McPherson, Arkona, Lambton Co., Ontario, Canada. By William (Young) 1234. Dam Kate 1662 by Frank Merson 79, 2d dam Sophia 2546 by Prince Albert 967, 3d dam Princess 2275 by Major 820, 4th dam Cherry 49, imported.

PRODUCE.

Calved.		*Name.*		*By What Bull.*		*By Whom Bred.*
1866, December,	h. c.	Princess Dagmar	2295	Prince Victor	1008	D. M. Cook
1867, December,	h. c.	Pansy		do.	"	do.
1877, April 1,	b. c.	Prince 2d	964	Prince	963	Wm. McPherson

493 BABY CURLY QUARTLY. 500 C.

Calved May 26th, 1862. Bred by John Pincombe, London, Middlesex Co., Canada. By Samson 3d 1100. Dam Curly Quartly (Young) 912 by Sir Luton 172, 2d dam Curly (Old) 911 by Frank Merson 79, 3d dam Cherry 53, imported.

1867, Jan. 20,	b. c.	Baronet		Prince of Wales	140	John Pincombe
1868, April 15,	h. c.	Baby Curly Q'tly (Y'g)		Eclipse	528	do.

494 BALTIMORE. (1766)—1160 H.

Calved in 1843. Bred by George Patterson, Sykesville, Md.; sold in 1844 to S. & L. Hurlbut, Winchester, Ct; sold to L H. Colby, Groton, Tompkins Co., N. Y.; sold in 185– to Ezra Cornell, Ithaca, N. Y. By Eclipse 72. Dam Effie 123, imported.

1845,	h. c.	Red Rose	2347	Bloomfield	310	S. & L. Hurlbut
1846,	h. c.	Rose	2401	do.	"	do.
1847,	h. c.	Baltimore	495	do.	"	do
1848, May,	h. c.	Baltimore 3d	496	do.	"	do.
1857, May 9,	h. c.	Baltimore 5th	498	Valiant	1203	Ezra Cornell
1858, April 5,	h. c.	Baltimore 6th	499	do.	"	do.

495 BALTIMORE. (1766*a*)—1159 H.

Calved in 1847. Bred by S. & L. Hurlbut, Winchester, Ct; sold to L. H. Colby, Groton, Tompkins Co., N. Y.; sold to Ezra Cornell, Ithaca, N. Y. By Bloomfield 310. Dam Baltimore 494 by Eclipse 72, 2d dam Effie 123, imported.

1849, Nov. 18,	h. c.	Venus	2643	Champion	379	S. & L. Hurlbut
1852, April 10,	h. c.	Cherry	796	do.	"	do.
1853, June,	b. c.	Halsted	643	Albert	6	do.
1854, June 15,	b. c.	Albert		Valiant	1203	L. H. Colby
1855, Spring,	h. c	Baltimore 4th	497	Halsted	643	do.
1856, February,	h. c.	Cornelia		Holkham	689	do.
1857, May 9,	h. c	Rose of Devon		Valiant	1203	Ezra Cornell

496 BALTIMORE 3d. 11

Calved May, 1848. Bred by S. & L. Hurlbut, Winchester, Ct.; sold to G. G. Hubbard, West Needham, Mass.; sold to James Brown, Watertown, Mass.; sold to Dr. Joseph Burnett, Southboro, Mass.; sold October, 1859, to Allen Lambard, Augusta, Me. By Bloomfield 310. Dam Baltimore 494 by Eclipse 72, 2d dam Effie 123, imported.

PRODUCE.

Calved.		*Name.*		*By What Bull.*		*By Whom Bred.*
1854, February,	h. c.	Jessie	1600	Alexander	247	Joseph Burnett
1855, Dec. 3,	b. c.	Rob Roy	1059	Paul Dombey	936	do.
1858, August,	h. c.	Nelly	2120	Ploughman	949	do.
1860, April 14,	h. c.	Baltimore 4th		Rob Roy	1059	do.
1861, May 5,	b. c.	Franklin		Kentucky	760	Allen Lambard

497 BALTIMORE 4th. (1766*b*)—1161 H.

Calved in the Spring of 1855. Bred by L. H. Colby, Groton, Tompkins Co., N. Y.; sold to Ezra Cornell, Ithaca, N. Y. By Halsted 643. Dam Baltimore 495 by Bloomfield 310, 2d dam Baltimore 494 by Eclipse 72, 3d dam Effie 123, imported.

1857, April 14,	b. c.	Empire	Empire	534	Ezra Cornell
1858, April 16,	h. c.	Baltimore 7th	Valiant	1203	do.

498 BALTIMORE 5th. (1767)—1162 H.

Calved May 9th, 1857. Bred by Ezra Cornell, Ithaca, N. Y. By Valiant 1203. Dam Baltimore 494 by Eclipse 72, 2d dam Effie 123, imported.

1861, Dec 3,	h. c.	Baltimore 9th	Fordham	561	Ezra Cornell

499 BALTIMORE 6th. (1768)—1163 H.

Calved April 5th, 1858. Bred by Ezra Cornell, Ithaca, N. Y. By Valiant 1203. Dam Baltimore 494 by Eclipse 72, 2d dam Effie 123, imported.

1861, March 5,	h c.	Baltimore 8th	Fordham	561	Ezra Cornell

500 BALTIMORE BEAUTY. (1772)

Calved April, 1854. Bred by H. B. & H. M. Hall, East Burke, Vt.; sold to Isaiah Wentworth, President of the Shaker Society, Poland, Me.; sold in 1862 to J. F. Anderson, South Windham, Me. By Winchester 1243. Dam

Beauty 534 by Red Rover 1036, 2d dam Beauty 3d 508 by Bloomfield 310, 3d dam Beauty 506 by Exchange 542, 4th dam Beauty (Old) 505 by Holkham 686, 5th dam Fancy 1179 by Taurus 197, 6th dam Fancy 134, imported.

PRODUCE.

Calved.		*Name.*		*By What Bull.*		*By Whom Bred.*
1858,	b. c.	Gov. Low	1278	Winchester	1243	Isaiah Wentworth
1862, March 23,	h. c.	Surprise		do.	"	do.

501 BARBARA. 1357

Calved April 1st, 1866. Bred by John Allen, Coldwater, Mich.; sold to John T. Rich, Elba, Lapeer Co., Mich. By Shakspeare 1111. Dam Jenny Lind 1588 by Duke of Devon 58, 2d dam Sophia 2547 by Red Rover 1037, 3d dam Camilla Scott 753 by Prince Albert 967, 4th dam Victoria 2657 by Dibble 46, 5th dam Sophia 2545 by Dibble 46, 6th dam Victoria 2651 by Holkham 688, 7th dam Devon 979 by Holkham 89, 8th dam Duchess 112, imported.

1872, April,	h. c	Maggie	1918	Batavia	284	John T. Rich
1874, March 27,	h. c.	Clara		Prince of Lapeer 2d	990	do

502 BARONESS. 1358

Calved November 18th, 1874. Bred by James Buckingham, Zanesville, Ohio; sold May 5th, 1877, to the Japanese Government, with her calf, Belle Miller. By Queen Ann's Huron 1014. Dam Number Nine 2179 by Dick Taylor 47, 2d dam by Chatsworth 30, 3d dam by Norfolk 123, 4th dam by Herod 87, 5th dam by Eclipse 72, 6th dam bred by Geo. Patterson, and descended from the Patterson importation of 1817.

1876, June 16,	h. c.	Belle Miller	2776	Barrister	281	Bucking'm & Howard

503 BEATRICE. 1360

Calved April, 1869. Bred by John J. Johnson, South Otselic, Chenango Co., N. Y. By Zelotus 1266. Dam Rose 2426 by Frank Baker 572, 2d dam by Baltimore 264, 3d dam Frozenfoot 158, imported.

1872,	h. c.	(Died young)		. . . . .		John J. Johnson
1873, May,	h. c.	Edna	1053	Mohawk	872	do.
1874, May,	h. c.	Gertrude	1369	Monarch 2d	878	do.
1875,	b. c.	(Died young)		do.	"	do.
1876, April 10,	b. c.	Zollicoffer	1449	Armable	254	do.
1877, March 9,	b c.	Otselic	1429	do.	"	do.
1878, March 15,	b. c.	Thiers	143	Brainard	337	do.

504 BEATRICE. 1359

Calved July 30, 1872. Bred by E. H. Hyde, Stafford, Ct. By Lion 786. Dam Lizzie Brown 1849 by Stafford 1142, 2d dam Lizzie 1846 by Kossuth 771, 3d dam Jane 1534 by Albert 6, 4th dam Topsy 1st 2607 by Bloomfield 310, 5th dam Fancy 1181 by Exchange 542, 6th dam Fancy 1179 by Taurus 197, 7th dam Fancy 134, imported.

PRODUCE.

Calved.		*Name.*		*By What Bull.*		*By Whom Bred.*
1875, Sept. 12,	h. c.	Bertha	2970	Leslie	781	E. H Hyde
1876, August 1,	h. c.	Beckie	605	Guilford	641	do.
1877, May 25,	b. c.	Baron	1407	Gardie	590	do.
1878, May 5,	b. c.	Hyde's W. Duke	1780	Hyde's Duke 3d	706	do.
1879, March 9,	b. c.	Beckley	1781	do.	"	do.

505 BEAUTY (Old).

Calved in 182–. Bred by S. & L. Hurlbut, Winchester, Ct. By Holkham 686. Dam Fancy 1179 by Taurus 197, 2d dam Fancy 134, imported.

1836,	h. c.	Beauty	506	Exchange	542	S. & L. Hurlbut

506 BEAUTY. (523)—1165 H.

Calved in 1836. Bred by S. & L. Hurlbut, Winchester, Ct.; sold in 1852 to L. H. Colby, Groton, Tompkins Co., N. Y. [This cow produced sixteen pounds of butter per week during the month of June, 1850.] By Exchange 542. Dam Beauty (Old) 505 by Holkham 686, 2d dam Fancy 1179 by Taurus 197, 3d dam Fancy 134, imported.

183–,	h. c.	Beauty	507	Exchange (Young)	543	S. & L. Hurlbut
1841,	h. c.	Lady Hurlbut	1737	Thrall	1171	do.
1842,	b. c.	Tiffany	1172	Baltimore	263	do.
1843,	h. c.	Sukey	2576	do.	"	do.
1844,	h. c.	Broadh'ned Beauty	733	do.	"	do.
1845,	h. c.	Beauty 3d	508	Bloomfield	310	do.
1846,	h. c.	Beauty 4th	509	do.	"	do.
1847,	b. c.	Champion	379	do.	"	do.
1848,	h. c.	Beauty 5th		do.	"	do.
1849,	h. c.	Beauty 6th	510	do.	"	do.
1849,	b. c.	Winchester	1243	do.	"	do.
1851,	b. c.	Jackson	725	Rover	1074	do.
1852, May 20,	b. c.	Valiant	1203	Albert	6	do.
1853, May,	h. c.	Lovely	1885	do.	"	L. H. Colby
1854, July 3,	h. c.	Beauty (Young)	547	Valiant	1203	do.
1856, July 15,	b. c.	Litchfield	788	do.	"	do.

507 BEAUTY.

Calved in 183–. Bred by S. & L. Hurlbut, Winchester, Ct.; sold to B. H. Andrews, Waterbury, Ct. By Exchange (Young) 543. Dam Beauty 506 by Exchange 542, 2d dam

Beauty (Old) 505 by Holkham 686, 3d dam Fancy 1179 by Taurus 197, 4th dam Fancy 134, imported.

PRODUCE.

Calven.		*Name.*		*By What Bull.*		*By Whom Bred.*
1849, Feb. 5,	h. c.	Blooming Beauty	702	Champion	379	B. H. Andrews

508 BEAUTY 3d. (524)

Calved in 1845. Bred by S. & L. Hurlbut, Winchester, Ct. By Bloomfield 310. Dam Beauty 506 by Exchange 542, 2d dam Beauty (Old) 505 by Holkham 686, 3d dam Fancy 1179 by Taurus 197, 4th dam Fancy 134, imported.

1848, April,	h. c	Fancy	1196	Juno	753	S. & L. Hurlbut
1849,	b. c.	Henry	666	Bloomfield	310	do.
1850,	h. c.	Beauty	534	Red Rover	1036	do.
1851,	h. c.	Nelly Bly	2128	Megunticook	116	do.
1853,	h. c.	Topsy	2608	Albert	6	do.
1854,	h. c.	Spot	2556	do.	"	do.
1855,	h. c.	Kate	1661	Roscius	1072	do.

509 BEAUTY 4th. (525)

Calved in 1846. Bred by S. & L. Hurlbut, Winchester, Ct. By Bloomfield 310. Dam Beauty 506 by Exchange 542, 2d dam Beauty (Old) 505 by Holkham 686, 3d dam Fancy 1179 by Taurus 197, 4th dam Fancy 134, imported.

1850,	h. c	Bobtail Beauty	717	Bloomfield	310	S. & L. Hurlbut
1851,	h. c.	Beauty 8th	512	Albert	6	do.
1852,	h. c.	May Queen	1998	do.	"	do.
1853, March 15,	b. c	Winchester	1246	do.	"	do.
1853,	h. c.	Lovely	1884	do.	"	do.

510 BEAUTY 6th. (527)

Calved in 1849. Bred by S. & L. Hurlbut, Winchester, Ct.; sold to R. Linsley, West Meriden, Ct. By Bloomfield 310. Dam Beauty 506 by Exchange 542, 2d dam Beauty (Old) 505 by Holkham 686, 3d dam Fancy 1179 by Taurus 197, 4th dam Fancy 134, imported.

1856, Feb. 26,	b. c.	Monarch		Albert	6	R. Linsley
1857, March 5,	b. c	Comet (Young)		Comet	34	do.
1858,	h. c.	Mary Hurlbut	1957	do.	"	do.
1859,	h. c.	Beauty 2d		Duke of Sussex	68	do.
1860,	h. c.	Beauty 3d	563	Comet	34	do.
1861, April 20,	h. c.	Beauty 4th	564	do.	"	do.
1862,	h. c.	Beauty 5th		do.	"	do.

511 BEAUTY 7th. (528)

Calved in 1850. Bred by S. & L. Hurlbut, Winchester, Ct. By Bloomfield 310. Dam Broadhorned Beauty 733 by Baltimore 263, 2d dam Beauty 506 by Exchange 542, 3d dam

Beauty (Old) 505 by Holkham 686, 4th dam Fancy 1179 by Taurus 197, 5th dam Fancy 134, imported.

PRODUCE.

Calved.		*Name.*		*By What Bull.*		*By Whom Bred.*
1855,	h. c.	Darling	963	Roscius	1072	S. & L. Hurlbut
1857,	h. c.	Lizzie		do.	"	do.
1858,	h. c	Tilly		Sam	1093	do.

512 BEAUTY 8th. 36

Calved in 1851. Bred by S. & L. Hurlbut, Winchester, Ct.; sold to Hezekiah Tillotson, Farmington, Ct. By Albert 6. Dam Beauty 4th 509 by Bloomfield 310, 2d dam Beauty 506 by Exchange 542, 3d dam Beauty (Old) 505 by Holkham 686, 4th dam Fancy 1179 by Taurus 197, 5th dam Fancy 134, imported.

1853,	b. c.	Reubens		Reubens	166	S. & L. Hurlbut
1854, May 1,	b. c.	Reubens 2d	1049	do.	"	do.
1855, May 10,	b. c.	Mayboy	850	do.	"	do.
1859, April 10,	h. c.	Ruby		Nelson	898	H Tillotson
1860, March 22,	h. c.	Aurora		Exeter (Young)	545	do.

513 BEAUTY.

Calved in 1846. Bred by S. & L. Hurlbut, Winchester, Ct.; sold to W. L. Cowles, Farmington, Ct ; sold in 185– to L. G. Morris, Mount Fordham, Westchester Co., N. Y. By Bloomfield 310. Dam Fancy 1181 by Exchange 542, 2d dam Fancy 1179 by Taurus 197, 3d dam Fancy 134, imported.

1850, April 1,	h. c.	Princess	2276	Red Rover	1036	W. L. Cowles
1851, March 10,	b. c.	Comet	413	Prince Albert	968	do.
1852, May 22,	h. c.	Fancy	1198	Archer	252	do.

514 BEAUTY. (502)

Calved March 28th, 1838. Bred by Wm. Garbut, Wheatland, Monroe Co., N. Y. By Holkham 688. Dam Devon 979 by Holkham 89, 2d dam Duchess 112, imported.

1844, April 1,	h. c.	Beauty (Young)	515	Honest Tom	695	William Garbut
1849, July,	b. c.	Rory O'Moore	1071	Santa Anna	1104	do.

515 BEAUTY (YOUNG). (514)

Calved April 1, 1844. Bred by William Garbut, Wheatland, Monroe Co., N. Y. By Honest Tom 695. Dam

Beauty 514 by Holkham 688, 2d dam Devon 979 by Holkham 89, 3d dam Duchess 112, imported.

PRODUCE.

Calved.		*Name.*		*By What Bull*		*By Whom Bred.*
1846, April 20,	h. c.	Crescent	881	Sir Walter	1126	William Garbut
1847, May	h. c.	Jenny Lind		Wallace	1211	do.
185-,	h. c.	Ticket	2604	Dibble	46	E. P. Beck
1853, April,	h. c.	Jenny Lind	1580	do.	"	do.

516 BEAUTY.

Calved in 1841. Bred by E. M. White, Danbury, Ct.; sold August, 1842, to B. H. Andrews, Waterbury, Ct.; sold in 1845 to David H. Curtis, Woodbury, Ct.; sold in 1846 to J. N. Blakeslee, Watertown, Ct.; sold to Lincoln Brooks, Walpole, N. H., by whom she was butchered. By Matchless 846. Dam bred by S. & L. Hurlbut, Winchester, Ct., and certified to as being a pure bred cow, and descended from the stock procured of George Patterson, of Maryland.

1846,	h. c.	Nancy Dawson	2097	Otsego	927	B. H. Andrews
1847, April,	h. c.	Victoria	2660	Juno	753	J. N. Blakeslee

517 BEAUTY (Young) 2d.

Calved about 1844. Bred by E. P. Beck, Sheldon, Wyoming Co., N. Y. By Santa Anna 1104. Dam Rosabella 2389 by Holkham 688, 2d dam Victoria 2651 by Holkham 688, 3d dam Devon 979 by Holkham 89, 4th dam Duchess 112, imported.

1847, May 10,	b. c.	Zack Taylor	1263	Dibble	46	E. P. Beck

518 BEAUTY. 1169 H.

Calved March 25th, 1845. Bred by S. & L. Hurlbut, Winchester, Ct.; sold to H. N. Washbon, Morris, Otsego Co., N. Y.; sold to S. Baker & Son, Earlville, Madison Co., N. Y. By Bloomfield 310. Dam Massachusetts 1962 by Exchange 542, 2d dam Fancy 1181 by Exchange 542, 3d dam Fancy 1179 by Taurus 197, 4th dam Fancy 134, imported.

1850, Sept. 25,	h. c	Jenny Lind	1570	Major	820	H. N. Washbon
185-,	b. c.	Baltimore (Young)	267	Baltimore	264	do.
1856, June 28,	h. c.	Beauty 2d		Sir Walter Ral'gh	1130	S. Baker & Son
1858, July 25,	b. c	Sir Wal'r Ral'h 2d	1131	do.	"	do.
1859, Sept. 14,	h. c	Daisy	935	do.	"	do.

519 BEAUTY.

Calved in 1847. Bred by Elias Phinney, Lexington, Mass.; sold to Harvey Dodge, Sutton, Mass.; sold in 1850 to Milo J. Smith, Northampton, Mass. By Bloomfield 20 Dam imported by the Massachusetts Society for the Promotion of Agriculture, September 18th, 1845.

PRODUCE.

Calved.		*Name.*		*By What Bull.*		*By Whom Bred.*
1853, May 27,	h. c.	Beauty	520	Earl of Leicester	519	Milo J. Smith & Son

520 BEAUTY. 32—1167 H.

Calved May 27th, 1853. Bred by Milo J. Smith & Son, Northampton, Mass.; sold to D. B. Merrick, Wilbraham, Mass.; sold in 1865 to William Mattoon, Springfield, Mass. By Earl of Leicester 519. Dam Beauty 519 by Bloomfield 20, 2d dam imported by the Massachusetts Society for the Promotion of Agriculture, September 18th, 1845.

1857, April 15,	b. c.	Hurlbut 3d		Hurlbut 2d	702	Milo J. Smith
1858, Sept. 21,	h. c.	Beauty 1st	521	Don Miguel	466	D. B. Merrick
1862, Feb. 20,	b. c.	Red Jacket	1031	Reubens 2d	1049	do.
1863, April 4,	h. c.	Beauty 1st	523	Kossuth	771	do.
1864, May,	h. c.	Beauty 2d		do	"	do.
1865, Spring,	h. c.	Beauty 6th		do.	"	do.
1866, May 10,	b. c.	Highland	684	Major	830	William Mattoon
1868, Jan. 28,	b. c.	Springfield	1139	do.	"	do.
1869, Feb. 12,	b. c.	Cleveland	399	do.	"	do

521 BEAUTY 1st. 33

Calved September 21st, 1858. Bred by D. B. Merrick, Wilbraham, Mass. By Don Miguel 466. Dam Beauty 520 by Earl of Leicester 519, 2d dam Beauty 519 by Bloomfield 20, 3d dam, imported by the Massachusetts Society for the Promotion of Agriculture, September 18th, 1845.

1862, February,	h. c	Beauty 3d	522	Reubens 2d	1049	D. B. Merrick
1865, June 29,	b. c.	Beauty's Pride	289	Kossuth	771	do.
1866, April,	h. c.	Beauty 4th		Major	830	do.

522 BEAUTY 3d. 35

Calved February, 1862. Bred by D. B. Merrick, Wilbraham, Mass. By Reubens 2d 1049. Dam Beauty 1st 521 by Don Miguel 466, 2d dam Beauty 520 by Earl of Leicester 519, 3d dam Beauty 519 by Bloomfield 20, 4th dam imported by the Massachusetts Society for the Promotion of Agriculture, September 18th, 1845.

1866, July,	h. c.	Beauty 5th		Major	830	D. B. Merrick

523 BEAUTY 1st. 372

Calved April 4th, 1863. Bred by D. B. Merrick, Wilbraham, Mass.; sold to Luther P. Eaton, Dublin, N. H. By Kossuth 771. Dam Beauty 520 by Earl of Leicester 519, 2d dam Beauty 519 by Bloomfield 20, 3d dam imported by the Massachusetts Society for the Promotion of Agriculture, September 18th, 1845.

PRODUCE.

Calved		*Name.*		*By What Bull.*		*By Whom Bred.*
1866, April 19,	h. c.	Beauty 3d		Major	830	Luther P. Eaton
1867, May 7,	h. c.	Lone Star		Beauty's Pride	289	do.
1869, May 15,	h. c.	Beauty 6th		do.	"	do.

524 BEAUTY. 1172 H.

Calved in 1847. Bred by E. P. Beck, Sheldon, Wyoming Co., N. Y.; sold to C. H. Williams, Coldwater, Mich. By Santa Anna 1104. Dam Victoria 2651 by Holkham 686, 2d dam Devon 979 by Holkham 89, 3d dam Duchess 112, imported.

185–,	h. c.	Rosa	2380	Dibble	46	E. P. Beck
185–,	h. c.	Jenny Lind		do.	"	do.
1855, May,	h. c.	Ella	1067	Duke of Devon 2d	493	C. H. Williams

525 BEAUTY.

Calved about 1848 or '49. Bred by Daniel Tye, Wilmot, Waterloo Co., Ontario, Canada. By Richmond 1052. Dam was from the herd of H. N. Washbon, Morris, Otsego Co., N. Y. After many inquiries, I am convinced that Beauty was a pure-bred cow, and among the best evidence I have is, that John Allen, of Coldwater, Mich., and Ira H. Butterfield, of Lapeer, Mich., bred extensively from her descendants, and they are among the most careful and successful breeders of the Northwest.

Mr. Butterfield said he had the pedigree of Jenny Lind 3d and her grandam, Beauty, and when he sold her he handed the full pedigrees over to the purchasers.

1853,	h. c.	Beauty 2d		The Duke	1170	Daniel Tye
1854, March,	h. c.	Jenny Lind 1st	1582	do.	"	do.

526 BEAUTY. (504)

Calved in 1849. Bred by George Patterson, Sykesville, Md; sold to H. N. Washbon, Morris, Otsego Co., N. Y.; sold

to Stephen Atwood, Waterbury, Ct; sold to Hiram Hamilton, Fair Haven, Vt.; sold in 1851 to W. R. Sanford, Orwell, Vt. [This cow produced 14 pounds of butter in seven days.] By Herod 87. Dam by Eclipse 72, 2d dam bred by George Patterson, and descended from the Patterson importation of 1817.

PRODUCE.

Calved.		*Name.*		*By What Bull.*		*By Whom Bred.*
1851, May 28,	b. c.	Champion 2d	380	Champion	379	Stephen Atwood
1852, April 15,	h. c.	Beauty 2d	527	Henry Clay	668	W. R. Sanford
1853, April,	h. c.	Lily	1812	Prince Albert	141	do.
1856, May 16,	h. c.	Edny	1054	Blucher	318	do.

527 BEAUTY 2d. (505)

Calved April 15th, 1852. Bred by W. R. Sanford, Orwell, Vt. By Henry Clay 668. Dam Beauty 526 by Herod 87, 2d dam by Eclipse 72, 3d dam bred by George Patterson, and descended from the Patterson importation of 1817.

1854, May,	h. c.	Fanny Fern	1246	Prince Albert	141	W. R. Sanford
1855, March,	b. c.	Prince Albert	972	Blucher	318	do.
1856, April 11,	b. c.	Ethan Allen		Red Rover	1039	do.

528 BEAUTY. (511)

Calved March 20th, 1849. Bred by E. P. Beck, Sheldon, Wyoming Co., N. Y.; sold to Ambrose Stevens, Batavia, Genesee Co., N. Y.; sold to Leroy Mowry, Greenwich, N. Y.; sold in 1851 to George Vail, Troy, N. Y. By Criterion 432. Dam Sophia 2545 by Dibble 46, 2d dam Victoria 2651 by Holkham 686, 3d dam Devon 979, by Holkham 89, 4th dam Duchess 112, imported.

1851, March 28,	b. c.	Washington	1215	Molton	874	Leroy Mowry
1852, May 3,	h. c.	Beauty 2d	529	do.	"	George Vail
1853, May 20,	h. c.	Beauty 3d		do.	"	do.

529 BEAUTY 2d. (512)

Calved May 3d, 1852. Bred by George Vail, Troy, N. Y. By Molton 874. Dam Beauty 528 by Criterion 432, 2d dam Sophia 2545 by Dibble 46, 3d dam Victoria 2651 by Holkham 688, 4th dam Devon 979 by Holkham 89, 5th dam Duchess 112, imported.

1855, March 20,	b. c.	Grand Duke	633	Mayboy	115	George Vail

530 BEAUTY. 378

Calved in 1849. Bred by H. B. & H. M. Hall, East Burke, Vt. By Bloomfield 2d 311. Dam Lady Hurlbut 1737 by Thrall 1171, 2d dam Beauty 506 by Exchange 542, 3d dam Beauty (Old) 505 by Holkham 686, 4th dam Fancy 1179 by Taurus 197, 5th dam Fancy 134, imported.

PRODUCE.

Calved.		*Name.*		*By What Bull.*		*By Whom Bred.*
1856,	b. c	Diamond	455	Winchester	1243	H. B. & H. M. Hall

531 BEAUTY. 1166 H.

Calved January 16th, 1850. Bred by B. V. French, Braintree, Mass. By Bloomfield 20. Dam Cypress 87, imported.

185–,	b. c	Norfolk	914	Marmion	838	B. V. French

532 BEAUTY (Young). 2119

Calved April 14th, 1850. Bred by John Mason, Coburg, C. W.; sold August 31st, 1853, to W. H. Fox, Murray, C. W.; sold July, 1857, to George Baker, Hustisford, Wis.; slaughtered in 1868. By Belty 18. Dam Rosey 324, imported.

1858, June 1,	h. c.	Rosey	2470	Canada	360	George Baker
1859, May 23,	h. c.	Beauty	533	do.	"	do.
1860, April 16,	b. c.	Belty	291	do.	"	do.
1862, April 2,	h. c.	Red	2329	do.	"	do.
1863, Oct. 10.	b. c.	Carter	371	Rowley	1078	do.

533 BEAUTY. 1392

Calved May 23d, 1859. Bred by George Baker, Hustisford, Wis. By Canada 360. Dam Beauty (Young) 532 by Belty 18, 2d dam Rosey 324, imported.

1863, April 30,	h. c.	Betsey	673	Rowley	1078	George Baker
1870, July 23,	h. c.	Beauty (Young) 2d	2754	do.	"	do.

534 BEAUTY.

Calved in 1850. Bred by S. & L. Hurlbut, Winchester, Ct.; sold to H. B. & H. M. Hall, East Burke, Vt. By Red Rover 1036. Dam Beauty 3d 508 by Bloomfield 310, 2d dam Beauty 506 by Exchange 542, 3d dam Beauty (Old) 505 by Holkham 686, 4th dam Fancy 1179 by Taurus 197, 5th dam Fancy 134, imported.

1854, April,	h. c.	Baltimore Beauty	500	Winchester	1243	H. B. & H. M. Hall

535 BEAUTY. 1173 H.

Calved about 1853. Bred by William Garbut, Wheatland, Monroe Co., N. Y.; sold to C. M. Ballard, Sheldon, Wyoming Co., N. Y. By Splendid 1137. Dam Silvy 2521 by Sir Walter 1126, 2d dam Slickey 2527 by Holkham 688, 3d dam Devon 979 by Holkham 89, 4th dam Duchess 112, imported.

PRODUCE.

Calved.		*Name.*		*By What Bull.*		*By Whom Bred.*
1856, May 7,	h. c.	Curly	901	Coke	402	C. M. Ballard
185–,	h. c.	Hebe		do.	"	do.

536 BEAUTY. 25

Calved March 2d, 1853. Bred by E. H. Hyde, Stafford, Ct.; sold July 7th, 1864, to Nathan Washburn, Worcester, Mass.; repurchased by Mr. Hyde January, 1866; sold February, 1866, to Mr. Washburn, and by him sold to Harvey Dodge, Sutton, Mass. By Albert 6. Dam Lady Jane 1739 by Bloomfield 20, 2d dam Jasper 173, imported.

1855, April 18,	b. c.	Spottey		Kossuth	771	E. H. Hyde
1856, April 1,	h. c.	Beauty 2d	537	do.	"	do.
1857,		(Lost calf)		. . . . .		do.
1858, July 15,	h. c.	Belle		do.	"	do.
1859, May 15,	h. c.	Venus	2644	do.	"	do.
1860, May 10,	h. c.	Beauty 3d	538	Reubens 2d	1049	do.
1861, Feb. 28,	h. c.	Pansy	2199	Stafford 2d	1143	do.
1861, Dec. 29,	b. c.	General Scott	611	do.	"	do.
1863, Feb. 18,	b. c.	Ypsilanti	1261	Megunticook	858	do.
1864, Jan. 23,	h. c	Beauty 9th	539	Sam 2d	1094	do.

537 BEAUTY 2d. 26

Calved April 1st, 1856. Bred by E. H. Hyde, Stafford, Ct. By Kossuth 771. Dam Beauty 536 by Albert 6, 2d dam Lady Jane 1739 by Bloomfield 20, 3d dam Jasper 173, imported.

1858, Sept. 20,	b. c.	Roscius		Kossuth	771	E. H. Hyde
1860, June 2,	h. c.	Moss Rose		Comet	34	do.
1861, July 9,	b. c.	Abe Lincoln		Stafford 2d	1143	do.
1862, Oct. 1,	b. c.	Sigel		Megunticook	858	do.
1865, May 5,	b. c.	Stafford	1144	do.	"	do.

538 BEAUTY 3d. 27

Calved May 10th, 1860. Bred by E. H. Hyde, Stafford, Ct. By Reubens 2d 1049. Dam Beauty 536 by Albert 6, 2d

dam Lady Jane 1739 by Bloomfield 20, 3d dam Jasper 173, imported.

PRODUCE.

Calved.		*Name.*		*By What Bull.*		*By Whom Bred.*
1864, June 2,	b. c.	Dudley		Nelson	898	E. H. Hyde
1865, May 7,	h. c.	Lop Horn		do.	"	do.
1866, May 7,	h. c.	Beauty W.		do.	"	do.
1870, July 28,	h. c.	Hopeful		Lion	786	do.
1871, May 12,	b. c.	Barilla		Devoni	453	do.
1873, June 28,	b. c.	Brutus	349	Felix	554	do.
1874, July 1,	b. c.	Fowler	570	Pemigewasset	937	do.

539 BEAUTY 9th. 377

Calved January 23d, 1864. Bred by E. H. Hyde, Stafford, Ct.; sold to Harvey Dodge, Sutton, Mass. By Sam 2d 1094. Dam Beauty 536 by Albert 6, 2d dam Lady Jane 1739 by Bloomfield 20, 3d dam Jasper 173, imported.

1866, August 1,	h. c.	Beauty 12th	542	Devoni	453	Harvey Dodge
1868, July 12,	h. c.	Beauty 10th	540	Comet (Young)	415	do.
1870, May 1,	b. c.	Comet (Young) 2d	416	do.	"	do.
1872, July 10,	h. c.	Beauty 14th	544	Comet (Young) 3d	417	do.
1873, July 15,	h. c.	Beauty 15th		Comet (Young) 2d	416	do.
1874, Sept. 6,	b. c.	Comet (Young) 5th		Duke of D'nshire	497	do.

540 BEAUTY 10th. 789

Calved July 12th, 1868. Bred by Harvey Dodge, Sutton, Mass. By Comet (Young) 415. Dam Beauty 9th 539 by Sam 2d 1094, 2d dam Beauty 536 by Albert 6, 3d dam Lady Jane 1739 by Bloomfield 20, 4th dam Jasper 173, imported.

1870, Sept. 30,	h. c.	Beauty 11th	541	Comet (Young)	415	Harvey Dodge
1871, Sept. 10,	h. c.	Blanche	693	Davy	451	do.
1872, Nov. 1,	h. c.	Beauty 16th		Comet (Young) 2d	416	do.

541 BEAUTY 11th. 790

Calved September 30th, 1870. Bred by Harvey Dodge, Sutton, Mass. By Comet (Young) 415. Dam Beauty 10th 540 by Comet (Young) 415, 2d dam Beauty 9th 539 by Sam 2d 1094, 3d dam Beauty 536 by Albert 6, 4th dam Lady Jane 1739 by Bloomfield 20, 5th dam Jasper 173, imported.

1872, May 10,	h. c.	Beauty 13th	543	Comet (Young) 2d	416	Harvey Dodge
1874, May 10,	h. c.	Beauty 17th		do.	"	do.

542 BEAUTY 12th. 791

Calved August 1st, 1866. Bred by Harvey Dodge, Sutton, Mass.; sold in 1871 to D. O. Fisk, Shelburne, Mass. By

Devoni 453. Dam Beauty 9th 539 by Sam 2d 1094, 2d dam Beauty 536 by Albert 6, 3d dam Lady Jane 1739 by Bloomfield 20, 4th dam Jasper 173, imported.

PRODUCE.

Calved.		*Name.*	*By What Bull.*	*By Whom Bred.*
1870, Nov. 5,	b. c.	Comet (Young) 3d 417	Comet (Young) 415	Harvey Dodge
1871, Nov. 1,	b. c.	Dombey	Comet (Young) 2d 416	D. O. Fisk

543 BEAUTY 13th. 1367

Calved May 10th, 1872. Bred by Harvey Dodge, Sutton, Mass. By Comet (Young) 2d 416. Dam Beauty 11th 541 by Comet (Young) 415, 2d dam Beauty 10th 540 by Comet (Young) 415, 3d dam Beauty 9th 539 by Sam 2d 1094, 4th dam Beauty 536 by Albert 6, 5th dam Lady Jane 1739 by Bloomfield 20, 6th dam Jasper 173, imported.

1874, May 1,	b. c.	D'k of D'nshire 2d 498	D'k of Devonshire 497	Harvey Dodge

544 BEAUTY 14th. 1368

Calved July 10th, 1872. Bred by Harvey Dodge, Sutton, Mass. By Comet (Young) 3d 417. Dam Beauty 9th 539 by Sam 2d 1094, 2d dam Beauty 536 by Albert 6, 3d dam Lady Jane 1739 by Bloomfield 20, 4th dam Jasper 173, imported.

1874, May 30,	h. c.	Beauty 18th 545	D'k of Devonshire 497	Harvey Dodge
1876, Feb. 22,	h. c.	Beauty 19th 546	D'k of D'nshire 2d 498	do.

545 BEAUTY 18th. 1372

Calved May 30th, 1874. Bred by Harvey Dodge, Sutton, Mass. By Duke of Devonshire 497. Dam Beauty 14th 544 by Comet (Young) 3d 417, 2d dam Beauty 9th 539 by Sam 2d 1094, 3d dam Beauty 536 by Albert 6, 4th dam Lady Jane 1739 by Bloomfield 20, 5th dam Jasper 173, imported.

1877, June 20,	h. c.	Belle of Mapleville 3667	D'k of H'pden 5th 506	Harvey Dodge

546 BEAUTY 19th. 2162

Calved February 22d, 1876. Bred by Harvey Dodge, Sutton, Mass.; sold to John Davis, West Tisbury, Dukes Co., Mass. By Duke of Devonshire 2d 498. Dam Beauty 14th

544 by Comet (Young) 3d 417, 2d dam Beauty 9th 539 by Sam 2d 1094, 3d dam Beauty 536 by Albert 6, 4th dam Lady Jane 1739 by Bloomfield 20, 5th dam Jasper 173, imported.

PRODUCE.

Calved.	*Name.*	*By What Bull.*	*By Whom Bred.*
1878.	b. c. | Vineyard Boy	| D'k of H'pden 5th 506	| John Davis

547 BEAUTY (YOUNG). 1525 H.

Calved July 3d, 1854. Bred by L. H. Colby, Groton, Tompkins Co., N. Y. By Valiant 1203. Dam Beauty 506 by Exchange 542, 2d dam Beauty (Old) 505 by Holkham 686, 3d dam Fancy 1179 by Taurus 197, 4th dam Fancy 134, imported.

1858, May,	h. c. | Beauty	548	| Somerville	1134	| L. H Colby

548 BEAUTY. 1174 H.

Calved May, 1858. Bred by L. H. Colby, Groton, Tompkins Co., N. Y.; sold to Ezra Cornell, Ithaca, N. Y. By Somerville 1134. Dam Beauty (Young) 547 by Valiant 1203, 2d dam Beauty 506 by Exchange 542, 3d dam Beauty (Old) 505 by Holkham 686, 4th dam Fancy 1179 by Taurus 197, 5th dam Fancy 134, imported.

1861, April 15,	h. c | Beaver		| Fordham	561	| Ezra Cornell

549 BEAUTY. 365

Calved November 3d, 1854. Bred by W. H. Lock, Philo, Champaign Co., Ill. By Frank Merson 79. Dam Curly 77, imported.

1863, June,	h. c. | Pretty Maid	2261	| Duke of Wales	514	| W. H. Lock

550 BEAUTY. 16

Calved April, 1855. Bred by John Allen, Coldwater, Mich.; sold to A. B. Allen, of the same place; sold to John Allen. By Duke of Devon 58. Dam Sophia 2547 by Red Rover 1037, 2d dam Camilla Scott 753 by Prince Albert 967, 3d dam Victoria 2657 by Dibble 46, 4th dam Sophia 2545 by Dibble 46, 5th dam Victoria 2651 by Holkham 688, 6th

dam Devon 979 by Holkham 89, 7th dam Duchess 112, imported.

PRODUCE.

Calved.		*Name.*		*By What Bull.*		*By Whom Bred.*
1860, April,	h. c.	Julia		Hannibal	649	A. B. Allen
1862, April,	h. c.	Cleopatra	853	Major	829	John Allen

551 BEAUTY. 782

Calved in 1855. Bred by Lloyd Morris, Bellair, Harford Co., Md.; sold January, 1865, to Dr. J. C. Morris, West Chester, Pa. By Billy Barlow 302. Dam bred by George Patterson, and sold to Lloyd Morris.

1867, March 23,	b. c.	Titus	1177½	Dick	459	Dr. J. C. Morris
1868, March 10,	h. c.	Sallie	2495	do.	"	do.
1869, Jan. 29,	h. c.	Minnie	2052	do	"	do.
1869, Dec. 11,	h. c.	Rose		do.	"	do.
1870, Oct. 14,	b. c.	Doctor		do.	"	do.

552 BEAUTY 2d. 34

Calved May, 1856. Bred by J. N. Blakeslee, Watertown, Ct.; sold to D. B. Merrick, Wilbraham, Mass.; sold to Wm. Mattoon, Springfield, Mass., by whom she was slaughtered in 1867. By Herod 2d 677. Dam Nancy Dawson 2097 by Otsego 927, 2d dam Beauty 516 by Matchless 846, 3d dam bred by S. & L. Hurlbut, Winchester, Ct., and certified to as being a pure bred Devon cow, and descended from the stock procured of George Patterson, of Maryland.

1866, May 5,	b. c.	Highlander		Major	830	William Mattoon

553 BEAUTY. 94 C.

Calved in 1857. Bred by W. R. Booth, Gates, N. Y.; sold to G. G. Mann, Darlington, Canada West. By Red Rover 1040. Dam Lady Jane 1740 by Major 821, 2d dam Cherry 786 by Dibble 46, 3d dam Victoria (Young) 2652 by Dibble 46, 4th dam Devon 979 by Holkham 89, 5th dam Duchess 112, imported.

1860, March,	h. c.	Fancy	1208	Red Rover	1040	W. R. Booth
1861, March,	h. c.	Cherry		do.	"	do.
1863, April,	b. c.	Prince of Wales		Garibaldi	592	G. G. Mann

554 BEAUTY. 367

Calved June, 1857. Bred by H. N. Washbon, Morris, Otsego Co., N. Y.; sold to J. E. L. Carey, Tipton, Iowa. By

Baltimore 264. Dam by Eclipse 72, 2d dam bred by George Patterson, and descended from the Patterson importation of 1817.

PRODUCE.

Calven.		*Name.*	*By What Bull.*		*By Whom Bred.*
1868, Aug. 15,	h. c.	Queen	General Grant	604	J. E. L. Carey

555 BEAUTY. 1171 H.

Calved June 15th, 1857. Bred by B. H. Andrews, Waterbury, Ct. By Hannibal 650. Dam Fanny 1232 by Bloomfield 310, 2d dam Sukey 2576 by Baltimore 263, 3d dam Beauty 506 by Exchange 542, 4th dam Beauty (Old) 505 by Holkham 686, 5th dam Fancy 1179 by Taurus 197, 6th dam Fancy 134, imported.

1862, May 19,	h. c.	Beauty 2d	Burlington	355	B. H. Andrews
1864, May 2,	h. c.	Beauty 3d	Tiger	1173	do.
1865, May 31,	h. c	Beauty 4th	Lion	786	do.

556 BEAUTY. 18

Calved September, 1857. Bred by William L. Cowles, Farmington, Ct.; sold to P. M. Augur, Middletown, Ct. By Gladiator 621. Dam Cherry 791 by Remus 1044, 2d dam Janet 1542 by Waverly 1224, 3d dam Effie 123, imported.

1863, Feb. 28,	h. c.	Beauty 2d	Comet	34	P. M. Augur
1864, March 25,	h. c.	Florinda	Burnside	356	do.
1867, June,	b. c.	Rome	Manhattan	832	do.
1868, April 5,	b. c	Hamilton 644	do.	"	do.

557 BEAUTY. 528 C.—586 C.

Calved January 12th, 1858. Bred by Adam Ferrie, Doon, Waterloo Co., Canada. By Hercules 670. Dam Jeanie Deans, 1546 by Santa Anna 1104, 2d dam Ann Cook 460 by Sir Walter 1126, 3d dam Ellen 1073 by Red Jacket 1025, 4th dam Devon 979 by Holkham 89, 5th dam Duchess 112, imported.

1859, July 29,	h. c.	Nora	William (Young)	1234	Adam Ferrie

558 BEAUTY. 30

Calved in 1858. Bred by L. A. Thrall, Torrington, Ct.; sold November, 1860, to S. S. Logan, Washington, Ct. By

Herod 2d 677. Dam Kate 1663 by John 743, 2d dam Strawberry 6th 2569 by Bloomfield 310, 3d dam Strawberry 2568 by Exchange 542, 4th dam Strawberry 2567 by Taurus 197, 5th dam Strawberry 349, imported.

PRODUCE.

Calved.		*Name.*	*By What Bull.*		*By Whom Bred.*
1861, June 1,	b. c.	Herod (Young)	Tom	1179	S. S. Logan
1862, May 5,	h c.	Beauty 2d	Nero	906	do.

559 BEAUTY A. 21

Calved September 28th, 1858. Bred by E. C. Bliss, Westfield, Chautauqua Co., N. Y. By Baltimore 264. Dam Blooming Beauty 702 by Champion 379, 2d dam Beauty 507 by Exchange (Young) 543, 3d dam Beauty 506 by Exchange 542, 4th dam Beauty (Old) 505 by Holkham 686, 5th dam Fancy 1179 by Taurus 197, 6th dam Fancy 134, imported.

1861, June 10,	h. c.	Beauty 5th	561	Baltimore 2d	268	E. C. Bliss

560 BEAUTY B. 22

Calved June 20th, 1859. Bred by E. C. Bliss, Westfield, Chautauqua Co., N. Y. By Baltimore 264. Dam Blooming Beauty 702 by Champion 379, 2d dam Beauty 507 by Exchange (Young) 543, 3d dam Beauty 506 by Exchange 542, 4th dam Beauty (Old) 505 by Holkham 686, 5th dam Fancy 1179 by Taurus 197, 6th dam Fancy 134, imported.

1862, May 8,	h. c.	Anna	459	Curly	437	E. C. Bliss

561 BEAUTY 5th. 24

Calved June 10th, 1861. Bred by E. C. Bliss, Westfield, Chautauqua Co., N. Y. By Baltimore 2d 268. Dam Beauty A. 559 by Baltimore 264, 2d dam Blooming Beauty 702 by Champion 379, 3d dam Beauty 507 by Exchange (Young) 543, 4th dam Beauty 506 by Exchange 542, 5th dam Beauty (Old) 505 by Holkham 686, 6th dam Fancy 1179 by Taurus 197, 7th dam Fancy 134, imported.

1864, June 14,	h. c.	Betty		Bonaparte 2d	320	E. C. Bliss
1865, May 10,	b. c.	Charley	3°5	Boney Pate	320	do.

562 BEAUTY.

Calved in 1859. Bred by John Burk, Bowmansville, Durham Co., Canada; sold to Jos. Walton, North Monoghan, Peterboro Co., Canada. By Buck of Devon 23. Dam Fancy 137, imported.

PRODUCE.

Calved.		*Name.*		*By What Bull.*		*By Whom Bred.*
——,	h. c	Grace		Lord John Russell	794	Joseph Walton
1868, April 13,	h. c.	Cherry	1391	L'd John R'l (Y'g)	795	do.
1871, March 9,	h. c.	Robena	2374	Lord Monoghan	798	do.
1874,	h. c.	Lightening	1802	Comet	424	do.
1875, June 22,	h. c	Lady Jane		do.	"	do.

563 BEAUTY 3d.

Calved in 1860. Bred by R. Linsley, West Meriden, Ct. By Comet 34. Dam Beauty 6th 510 by Bloomfield 310, 2d dam Beauty 506 by Exchange 542, 3d dam Beauty (Old) 505 by Holkham 686, 4th dam Fancy 1179 by Taurus 197, 5th dam Fancy 134, imported.

1862, July,	h c.	Beauty 6th		Prince John	985	R. Linsley

564 BEAUTY 4th. 28

Calved April 20th, 1861. Bred by R. Linsley, West Meriden, Ct; sold to E. H. Hyde, Stafford, Ct.; sold to Amasa Morse, Union, Ct. By Comet 34. Dam Beauty 6th 510 by Bloomfield 310, 2d dam Beauty 506 by Exchange 542, 3d dam Beauty (Old) 505 by Holkham 686, 4th dam Fancy 1179 by Taurus 197, 5th dam Fancy 134, imported.

1864, Feb. 26,	h. c.	Tulip		Sam 2d	1094	Amasa Morse
1865, March 12,	h. c.	Tulip 2d	2624	Ypsilanti	1261	do.
1866, July 6.	h. c.	Tulip 3d	2625	Comet (Young)	415	do.

565 BEAUTY (Young). 376 C.

Calved April, 1861. Bred by John Moore, Etobicoke, York Co., Canada. By Duke 53. Dam Beauty 21, imported.

1864, March,	b. c.	Prince of Wales		Prince of Wales	993	John Moore

566 BEAUTY. 1384

Calved April, 1861. Bred by Benjamin Blakeslee, Thomaston, Litchfield Co., Ct. By Holkham 690. Dam Lydia Ann 1904 by Prince Albert 969, 2d dam Fancy 2d 1192 by

Baltimore 263, 3d dam Fancy 1180 by Holkham 686, 4th dam Fancy 1179 by Taurus 197, 5th dam Fancy 134, imported.

PRODUCE.

Calved		*Name.*		*By What Bull.*		*By Whom Bred.*
1870, March 2,	h. c.	Jennie	1550	Prince Regeon	1006	Benj. Blakeslee
1871, March,	h. c.	Lydia	1903	Uncle Sam	1197	do.
1872, April,	h c.	Beauty		do.	"	do.

567 BEAUTY 2d. 1385

Calved April, 1863. Bred by Benjamin Blakeslee, Thomaston, Litchfield Co., Ct. By Holkham 690. Dam Lydia Ann 1904 by Prince Albert 969, 2d dam Fancy 2d 1192 by Baltimore 263, 3d dam Fancy 1180 by Holkham 686, 4th dam Fancy 1179 by Taurus 197, 5th dam Fancy 134, imported.

1872, March,	h. c.	Fancy	1219	Uncle Sam	1197	Benj. Blakeslee

568 BEAUTY 4th. 369

Calved April, 1864. Bred by J. N. Blakeslee, Watertown, Ct.; sold to Sherman P. Woodward, Watertown, Ct. By Reubens 2d 1050. Dam Victoria 2d 2661 by Herod 2d 677, 2d dam Victoria 2660 by Juno 753, 3d dam Beauty 516 by Matchless 846, 4th dam bred by S. & L. Hurlbut, Winchester, Ct., and certified to as being a pure bred cow, and descended from the stock procured of Geo. Patterson, of Maryland.

1866, April,	b. c.	Holkham (Young)	691	Johnny Bull	750	J. N. Blakeslee
1868, May 13,	h. c.	Amanda	443	Red Jacket	1032	S. P. Woodward
1869, April,	b. c.	Cinnabar	398	Holkham (Young)	691	do.

569 BEAUTY. 2149

Calved April 3d, 1863. Bred by Nicholas Saum, De Kalb, De Kalb Co., Ill. By Orion 923. Dam Cherry 797, descended from the King and Patterson importations.

1871, May 15,	b. c.	Shelto 2d	1114	Shelto	1113	Nicholas Saum

570 BEAUTY. 1362—166 C.—336 C.

Calved April 12th, 1863. Bred by John Buchanan, South Dumfries, Brant Co., Canada; sold to Geo. Rudd, Puslinch,

Wellington Co., Canada; sold to Adelbert F. Bronson, Vernon, Oneida Co., N. Y. By Jackson 726. Dam Fanny 1234 by Coke 2d 403, 2d dam Silvy 3d 2523 by Major 825, 3d dam Silvy 2d 2522 by Splendid 1137, 4th dam Silvy 2521 by Sir Walter 1126, 5th dam Slickey 2527 by Holkham 688, 6th dam Devon 979 by Holkham 89, 7th dam Duchess 112, imported.

PRODUCE.

Calved.		*Name.*		*By What Bull.*		*By Whom Bred.*
1870, March 26,	h. c.	Fancy	1218	Samson 6th	1101	John Buchanan
1871, March 9,	h. c.	Cherry Pie	838	Curly Prince of Wales (Young)	440	George Rudd
1872, Feb. 1,	h. c.	Miss Ann	2066	Hartland	655	do.
1875, May 24,	b. c.	Lord Nelson	800	do.	"	do.
1877, Aug. 30,	b. c.	D'k of Darlington	1336	Doctor	462	A. F. Bronson

571 BEAUTY 2d. 143 C.

Calved May 12th, 1863. Bred by the Messrs. Courtice, Darlington, Durham Co., Canada; sold to Joseph Walton, North Monoghan, Peterboro Co., Canada. By Duke 53. Dam Beauty 20, imported.

1868, May 24,	h. c.	Lady Monoghan		Surprise	1161	W. & L. Courtice
1876, Oct. 13,	h. c.	Rose		Garibaldi 2d	593	Joseph Walton

572 BEAUTY. 786

Calved June 30th, 1863. Bred by W. R. Sanford, Orwell, Vt.; sold to Rollin Gleason, Benson, Vt. By Meriden 861. Dam Edny 1054 by Blucher 318, 2d dam Beauty 526 by Herod 87, 3d dam by Eclipse 72, 4th dam bred by George Patterson, and descended from the Patterson importation of 1817.

1865,	b. c.	(Castrated)		. . . . .		Rollin Gleason
1866,	b. c.	do.		. . . . .		do.
1867,	b. c.	do.		. . . . .		do.
1868,	b. c.	do.		. . . . .		do.
1869,	b. c.	do.		. . . . .		do.
1870,	b. c.	do.		. . . . .		do.
1871, March 22,	h. c.	Beauty 2d	573	Helena's Huron 6th	661	do.
1872,	b. c.	(Castrated)		. . . . .		do.
1873, Feb. 28,	h. c.	Beauty 3d G.	574	Benson	297	do.
1874, April 22,	h. c.	Beauty 4th	575	do.	"	do.
1875, March 20,	h. c.	Beauty 5th	576	Bar-huron	274	do.
1876, Jan 17,	h. c.	Beauty 7th	578	Sardanapalus	1106	do
1876, Dec. 26,	b. c.	Broadhorn	346	do.	"	do.
1877,	b. c.	(Castrated)		. . . . .		do
1878,	b. c.	do.		. . . . .		do.
1879, Feb. 8,	h. c.	Beauty 9th		Broadhorn	346	do.

573 BEAUTY 2d. 787

Calved March 22d, 1871. Bred by Rollin Gleason, Benson, Vt.; sold to A. G. Headley, Castleton, Vt. By Helena's

Huron 6th 661. Dam Beauty 572 by Meriden 861, 2d dam Edny 1054 by Blucher 318, 3d dam Beauty 526 by Herod 87, 4th dam by Eclipse 72, 5th dam bred by George Patterson, and descended from the Patterson importation of 1817.

PRODUCE.

Calved.		*Name.*		*By What Bull.*		*By Whom Bred.*
1875, May 17,	h. c.	Beauty 6th	577	Bar-huron	274	Rollin Gleason

574 BEAUTY 3d G. 1375

Calved February 28th, 1873. Bred by Rollin Gleason, Benson, Vt.; sold to E. H. Hyde, Stafford, Ct. By Benson 297. Dam Beauty 572 by Meriden 861, 2d dam Edny 1054 by Blucher 318, 3d dam Beauty 526 by Herod 87, 4th dam by Eclipse 72, 5th dam bred by Geo. Patterson, and descended from the Patterson importation of 1817.

1875, April 22,	h. c.	Beauty 4th G.	579	Bar-huron	274	E. H. Hyde
1876, July 13,	h c.	Beauty 5th G.	580	Felix	554	do.
1877, June 9,	h. c.	Beauty 6th G.	2968	Rob Roy	1061	do.
1878, May 11,	h. c.	Bright Eye	2969	Lamertine	773	do.
1879, April 7,	b. c.	Barnabas	1406	Rob Roy	1061	do.

575 BEAUTY 4th. 1376

Calved April 22d, 1874. Bred by Rollin Gleason, Benson, Vt.; sold to Edwin House, Waitsfield, Vt. By Benson 297. Dam Beauty 572 by Meriden 861, 2d dam Edny 1054 by Blucher 318, 3d dam Beauty 526 by Herod 87, 4th dam by Eclipse 72, 5th dam bred by Geo. Patterson, and descended from the Patterson importation of 1817.

1878, May 8,	h. c.	Beauty 5th	2958	Felix 2d	555	Edwin House
1879, May 14,	b. c.	Nimrod	1398	do.	"	do.

576 BEAUTY 5th. 1377

Calved March 20th, 1875. Bred by Rollin Gleason, Benson, Vt. By Bar-huron 274. Dam Beauty 572 by Meriden 861, 2d dam Edny 1054 by Blucher 318, 3d dam Beauty 526 by Herod 87, 4th dam by Eclipse 72, 5th dam bred by Geo. Patterson, and descended from the Patterson importation of 1817.

1879, April 1,	h. c.	Beauty 10th	3219	Red Duke	1024	Rollin Gleason

577 BEAUTY 6th. 1378

Calved May 17th, 1875. Bred by Rollin Gleason, Benson, Vt. By Bar-huron 274. Dam Beauty 2d 573 by Helena's Huron 6th 661, 2d dam Beauty 572 by Meriden 861, 3d dam Edny 1054 by Blucher 318, 4th dam Beauty 526 by Herod 87, 5th dam by Eclipse 72, 6th dam bred by Geo. Patterson, and descended from the Patterson importation of 1817.

PRODUCE.

Calved.		*Name.*		*By What Bull.*		*By Whom Bred.*
1878, May 17,	h. c.	Beauty 8th	2957	Fairy's Duke	550	Rollin Gleason
1879 April 8,	h. c.	Beauty 11th	3220	Red Duke	1024	do.

578 BEAUTY 7th. 1379

Calved January 17th, 1876. Bred by Rollin Gleason, Benson, Vt. By Sardanapalus 1106. Dam Beauty 572 by Meriden 861, 2d dam Edny 1054 by Blucher 318, 3d dam Beauty 526 by Herod 87, 4th dam by Eclipse 72, 5th dam bred by George Patterson, and descended from the Patterson importation of 1817.

1879, May 3,	b. c	Blucher	1588	Red Duke	1024	Rollin Gleason

579 BEAUTY 4th G. 1380

Calved April 22d, 1875. Bred by E. H. Hyde, Stafford, Ct. By Bar-huron 274. Dam Beauty 3d G. 574 by Benson 297, 2d dam Beauty 572 by Meriden 861, 3d dam Edny 1054 by Blucher 318, 4th dam Beauty 526 by Herod 87, 5th dam by Eclipse 72, 6th dam bred by Geo. Patterson, and descended from the Patterson importation of 1817.

1878, Oct. 3,	b. c	Robin Hyde	1589	Rob Roy	1061	E. H. Hyde

580 BEAUTY 5th G. 2157

Calved July 13th, 1876. Bred by E. H. Hyde, Stafford, Ct.; sold to J. D. Rogers, Norwich, Ct. By Felix 554. Dam Beauty 3d G. 574 by Benson 297, 2d dam Beauty 572 by Meriden 861, 3d dam Edny 1054 by Blucher 318, 4th dam Beauty 526 by Herod 87, 5th dam by Eclipse 72, 6th dam bred by George Patterson, and descended from the Patterson importation of 1817.

1878, Oct. 3,	b. c.	Robin	1590	Rob Roy	1001	E. H. Hyde

581 BEAUTY. 784

Calved May, 1864. Bred by S. & L. Hurlbut, Winchester, Ct.; sold to John D. Ripley, West Granville, Mass. By Connewango 428. Dam Lophorn 1861 by Roscius 1072, 2d dam Bobtail Beauty 717 by Bloomfield 310, 3d dam Beauty 4th 509 by Bloomfield 310, 4th dam Beauty 506 by Exchange 542, 5th dam Beauty (Old) 505 by Holkham 686, 6th dam Fancy 1179 by Taurus 197, 7th dam Fancy 134, imported.

PRODUCE.

Calved.		*Name.*		*By What Bull.*		*By Whom Bred.*
1866, June 22,	h. c.	Rosa	2383	Lincoln	783	John D. Ripley
1871, June 20,	h. c.	High Horn		Jack	718	J. D. Ripley & Sons
1874, Nov. 1,	h. c.	Curly	3221	Jack, Jr.	719	do.
1875,	h. c.	Carrie	3222	do.	"	do.

582 BEAUTY. 1395

Calved in 1864. Bred by James A. Bill, Lyme, Ct. By Nero 903. Dam Phebe 2225 by Nero 903, 2d dam Jennie 1548 by Kossuth 771, 3d dam Kate 1660 by Richard 1051½, 4th dam Rowena 2479 by Henry 666, 5th dam Flora 1269 by Front De Boeuf 586, 6th dam Clara 843 by George 618, 7th dam Finella 1263 by Anchises 7, 8th dam descended from the Patterson importation of 1817.

1870,	b. c.	Jocco	739	Nero 2d	904	James A. Bill
1877, January,	b. c.	Royal Duke 3d	1324	Royal Duke 2d	1084	do.

583 BEAUTY. 366

Calved October 1st, 1866. Bred by R. G. Hart, Lapeer, Mich.; sold September, 1875, to Jesse Mead, Bowlusville, Clarke Co., Ohio. By Prince Albert 972. Dam Fairy (Young) 1122 by Baltimore 264, 2d dam Fairy 1121 by Nero 902, 3d dam Caroline 764 by Albert 240, 4th dam Victoria 2653 by Exchange 542, 5th dam Fancy 2d 1182 by Holkham 688, 6th dam Fancy 1181 by Exchange 542, 7th dam Fancy 1179 by Taurus 197, 8th dam Fancy 134, imported.

1870, April 29,	b. c.	George		Batavia	284	R. G. Hart
1871, April 29,	h. c.	Carrie	767	do.	"	do.
1873, Aug. 14,	h. c.	Jessie	1609	Wah-bah-nis	1209	do.
1874, June 12,	h. c.	Rosetta	2467	do.	"	do.
1875, Dec. 10,	b. c.	Champion	383	Batavia	284	do.
1877, Oct. 29,	b. c	Hero	1452	Grant	636	Jesse Mead
1879, Jan. 20,	b. c.	Commodore	1453	Barley	275	do.

584 BEAUTY. 785

Calved April, 1867. Bred by W. E. Arnold, Otego, Otsego Co., N. Y.; sold to T. & P. H. Yale, Nineveh, Broome Co., N. Y. By General Grant 602. Dam Cherry 3d 804 by Don Pedro 469, 2d dam Cherry 2d 803 by Pontiac 953, 3d dam Cherry 802 by Baltimore 264, 4th dam Broadhorn 728 by Herod 87, 5th dam by Eclipse 72, 6th dam bred by Geo. Patterson, and descended from the Patterson importation of 1817.

PRODUCE.

Calved.		*Name.*		*By What Bull*		*By Whom Bred.*
1870, April 15,	h. c.	Victoria	3223	Washington (Y'g)	1217	W. E. Arnold

585 BEAUTY. 783

Calved October 26th, 1867. Bred by Luther Rawson, Oak Creek, Milwaukee Co., Wis. By Prince Albert 974. Dam Amber 2d 447 by Mayboy 114, 2d dam Amber 446 by Bloomfield 312, 3d dam Adeline 415 by Eclipse 72, 4th dam Ella 1066 by Herod 87, 5th dam by Eclipse 72, 6th dam bred by George Patterson, and descended from the Patterson importation of 1817.

1870, March 20,	h. c.	Buttercup	744	Carter	371	Luther Rawson
1871, Nov. 6,	h. c.	Blossom	711	do.	"	do.
1873, Oct. 5,	h. c.	Duchess		do.	"	do.
1875, July 2,	h. c	Maud		Sir John	1125	do.
1877, May 1,	h. c.	Ada	3123	do.	"	do.

586 BEAUTY 1st. 1363

Calved March 29th, 1869. Bred by Lyman Sperry, Watertown, Ct.; sold to C. S. Woodward, Woodbury, Ct.; sold to J. S. Titus, Washington, Ct. By Johnny Bull 750. Dam Kate 1664 by Orphan Boy 924, 2d dam Rose 2407 by Baltimore 264, 3d dam Fancy 1188 by Houghton 90, 4th dam Emily 125, imported.

1870, Nov. 3,	h. c.	Cynthia	916	Grant	6 8	C. S. Woodward
1873, March 3,	h. c.	Beauty 2d	587	Waramaug	1214	do.

587 BEAUTY 2d. 1364

Calved March 3d, 1873. Bred by C. S. Woodward, Woodbury, Ct.; sold to J. S. Titus, Washington, Ct. By Waramaug 1214. Dam Beauty 1st 586 by Johnny Bull 750, 2d

dam Kate 1664 by Orphan Boy 924, 3d dam Rose 2407 by Baltimore 264, 4th dam Fancy 1188 by Houghton 90, 5th dam Emily 125, imported.

PRODUCE.

Calved.		*Name.*		*By What Bull.*		*By Whom Bred.*
1876. Feb. 12,	h. c.	Cherry	3224	Baronet	279	J S Titus

588 BEAUTY.

Calved in 1869. Bred by W. E. O'Brien, Barry, C. W. By Prince of Wales 993. Dam Strawberry 2574 by Pickwick 943, 2d dam Lady (Young) 1693 by Prince of Wales 993, 3d dam Lady 1692 by Billy 19, 4th dam Beauty 11, imported.

1876,	h. c.	Bess	664	Sir Charles	1120	W. E. O'Brien

589 BEAUTY. 1389

Calved April 10th, 1871. Bred by J. Sherman Titus, Washington, Ct.; sold September, 1874, to O. B. King, Watertown, Ct. By Waramaug 1214. Dam Fanny 1240 by Prince John 3d 986, 2d dam Dot 1026 by Watch 1219, 3d dam Belle 610 by Champion 379, 4th dam Belinda 607, by Remus 1044, 5th dam bred by S. & L. Hurlbut, Winchester, Ct., and certified to as being a pure bred Devon cow.

1874, Oct. 9,	h c.	Susie	2583	Bethel	299	J. S. Titus
1876, Jan. 18,	h c.	Beauty 2d	590	Mattoon's Lion	849	O. B. King
1877, March 1,	h. c.	Beauty 3d	3011	do.	"	do.
1878, March 3,	b c	King's Lion	1437	do.	"	do.

590 BEAUTY 2d. 1390

Calved January 18th, 1876. Bred by O. B. King, Watertown, Ct.; sold to Edward Hungerford, Burlington, Vt. By Mattoon's Lion 849. Dam Beauty 589 by Waramaug 1214, 2d dam Fanny 1240 by Prince John 3d 986, 3d dam Dot 1026 by Watch 1219, 4th dam Belle 610 by Champion 379, 5th dam Belinda 607 by Remus 1044, 6th dam bred by S. & L. Hurlbut, Winchester, Ct., and certified to as being a pure bred Devon cow.

1878, April 18,	h. c.	Winooski Belle	3225	King's Duke	767	E. Hungerford
1879, March 15,	h. c	Winooski Belle 2d	3226	Wilbraham 3d	1232	do.

591 BEAUTY. 612 C.

Calved April 15th, 1871. Bred by Richard Foley, Darlington, Durham Co., Canada. By Hartland 655. Dam Grace 1392 by Garibaldi 592, 2d dam Primrose 2271 by Duke of Darlington 490, 3d dam Jenny Lind 177, imported.

PRODUCE.

Calved.		*Name.*	*By What Bull.*		*By Whom Bred.*
1875, Feb. 15,	h. c.	Victoria	Comet	422	Richard Foley

592 BEAUTY. 1391

Calved March 10th, 1872. Bred by J. Sherman Titus, Washington, Ct.; sold to Fowler Peck, Harford, Susquehanna Co, Pa. By Tasso 1163. Dam Nellie 2110 by Prince John 3d 986, 2d dam May 2d 1985 by Bobolink 322, 3d dam Belle 610 by Champion 379, 4th dam Belinda 607 by Remus 1044, 5th dam bred by S. & L. Hurlbut, Winchester, Ct., and certified to as being a pure bred Devon cow.

1874, Feb 19,	b. c.	Hero	674	Bethel	299	J. S. Titus
1875, March 4,	h c.	Mayflower	3227	Tasso	1163	Fowler Peck

593 BEAUTY. 1366

Calved August 8th, 1873. Bred by H. M. Hall, East Burke, Vt.; sold November 20th, 1878, to R. L. Coe, Center Harbor, N. H. By Sheridan 1116. Dam Red Rose 2356 by Star King 1147, 2d dam Fancy 3d 1205 by Exchange 544, 3d dam Fancy 2d 1204 by Winchester 1243, 4th dam Swayingreed 2584 by Thrall 1171, 5th dam Smith 1st 2533 by Exchange 542, 6th dam Fancy 1179 by Taurus 197, 7th dam Fancy 134, imported.

1876, March 10,	h. c.	Vermont Beauty	2901	Harley M.	652	H. M. Hall
1878, Oct. 2,	h. c.	Jennie	2902	do.	"	do.
1879, Aug. 25,	b. c.	Leader	1356	do.	"	R. L. Coe

594 BEAUTY. 1387

Calved August 20th, 1873. Bred by Dr. J. T. McPherson, Cambridge, Guernsey Co., Ohio. By Guelph Chief 640. Dam Fancy 1218 by Samson 6th 1101, 2d dam Beauty 570 by Jackson 726, 3d dam Fanny 1234 by Coke 2d 403, 4th dam Silvy 3d 2523 by Major 825, 5th dam Silvy 2d 2522 by Splendid 1137, 6th dam Silvy 2521 by Sir Walter 1126, 7th

dam Slickey 2527 by Holkham 688, 8th dam Devon 979 by Holkham 89, 9th dam Duchess 112, imported.

PRODUCE.

Calved.		*Name.*		*By What Bull.*		*By Whom Bred.*
1876, March 3,	b. c.	St. Julien	1555	Gen. Grant	606½	Dr. J. T. McPherson
1877,	h. c.	(Vealed)		do.	"	do.
1879, Nov. 18,	b. c.	Billy McPherson	303	Prince 2d	966	do.

595 BEAUTY. 1365

Calved April 3d, 1874. Bred by Jesse Mead, Bowlusville, Clarke Co., Ohio. By Honesty 696. Dam Birthday 689 by Grant 636, 2d dam Mayflower 1994 by Morton 887, 3d dam Dot 1027 by Frank Quartly 578, 4th dam Blossom 704 by Priam 138, 5th dam Daisy 3d 930, by Herod 87, 6th dam Daisy 928 by Anchises 7, 7th dam Duchess 1031 by Holkham 89, 8th dam Duchess 112, imported.

1877, Jan. 30,	b. c.	(Castrated)		Challenge	378	Jesse Mead
1878, April 12,	b. c.	Dick Taylor	1455	Barley	275	do.
1879, March 14,	h. c.	Daisy	3041	Champion	383	do.

596 BEAUTY. 1374

Calved September 13th, 1874. Bred by John B. Sanborn, East Concord, N. H. By Pennecook 938. Dam Strawberry 2d 2573 by Exchange 544, 2d dam Strawberry 2572 by Exchange 544, 3d dam Brunette 735 by Red Rover 1037, 4th dam Strawberry 6th 2569 by Bloomfield 310, 5th dam Strawberry 2568 by Exchange 542, 6th dam Strawberry 2567 by Taurus 197, 7th dam Strawberry 349, imported.

1878, Jan. 1,	h. c.	Beauty 2d		Monntain Ranger	888	John B. Sanborn
1879, Jan. 1,	h. c.	Beauty 3d	3139	do.	"	do.

597 BEAUTY.

Calved in 1874. Bred by W. & J. Peters, London, Canada. By Lord Leicester 796. Dam Thrifty 2598 by Frank Merson 79, 2d dam Truefit 2d 2622 by Mayboy 115, 3d dam Truefit 361, imported.

1877, May 5,	b c.	Kilpatrick	1591	Red Jacket	1033	W & J. Peters

598 BEAUTY. 1373

Calved January 2d, 1875. Bred by Truman Baker, Earlville, Madison Co., N. Y. By Genesee 2d 616. Dam Lily

2d 1825 by Mohawk 872, 2d dam Lily 1824 by Huron 2d 704, 3d dam Extra 1113 by Bishop 306, 4th dam Long-horned Baltimore 1856 by Eclipse 72, 5th dam by Anchises 7, 6th dam descended from the Patterson importation of 1817.

PRODUCE.

Calved.		*Name*	*By What Bull.*	*By Whom Bred.*
1879, April 2,	h. c.	Iris	3228 Litchfield	789 Truman Baker

599 BEAUTY 2d. 1382

Calved April 10th, 1875. Bred by N. B. Choate, Waterloo, Iowa. By Sampson 1099. Dam Pink 2243 by Prince Arthur 980, 2d dam Maud 1974 by Earl Russell 522, 3d dam Grace 1393 by Conqueror 429, 4th dam Graceful 163, imported.

1878, Nov. 19,	b. c.	Ned	Keokuk	763 N. B Choate

600 BEAUTY. 1388

Calved September 20th, 1875. Bred by James B. Wooster, Watertown, Ct.; sold to Chauncy Atwood, Woodbury, Ct. By Mattoon's Lion 849. Dam Fancy 1221 by Holkham (Young) 691, 2d dam Victoria 2d 2661 by Herod 2d 677, 3d dam Victoria 2660 by Juno 753, 4th dam Beauty 516 by Matchless 846, 5th dam bred by S. & L. Hurlbut, Winchester, Ct., and certified to as being a pure bred Devon cow.

1878, Oct. 4,	b. c.	Hudson, Jr.	Hudson	700 Chauncy Atwood

601 BEAUTY TYE.

Calved in 1858. Bred by Daniel Tye, Wilmot, Waterloo Co., Canada. By Don Juan 465. Dam Roseville 2468 by Don Juan 465, 2d dam Rose 2404 by Prince Albert 967, 3d dam Cherry 785 by Billy 19, 4th dam Beauty 11, imported.

1862, June 8,	h. c	Little Beauty	1841 Lord Elgin	793 Daniel Tye

602 BECK 1st.

Calved about 1840. Bred by George Patterson, Sykesville, Md.; sold to L. G. Collins, Linden, Montgomery Co., Ind.,

now of Newark, Mo. By Anchises 7. Dam bred by Geo. Patterson, and descended from the Patterson importation of 1817.

PRODUCE.

Calved.		*Name.*	*By What Bull.*		*By Whom Bred.*
1855,	h. c.	Beck 2d	603 Herod	87	L. G. Collins

603 BECK 2d. 1396

Calved about 1855. Bred by L. G. Collins, Linden, Montgomery Co., Ind., now of Newark, Mo.; sold to Dr. W. W. Henderson, Bridgeton, St. Louis Co., Mo. By Herod 87. Dam Beck 1st 602 by Anchises 7, 2d dam bred by George Patterson, and descended from the Patterson importation of 1817.

1861, Sept.,	b. c.	Harold	653 Red Path	1034	Dr. W W Henderson
1864, Spring,	h. c	Belle of the West	653 Taurus	1164	do.

604 BECK.

Calved in 1855. Bred by S. & L. Hurlbut, Winchester, Ct. By Roscius 1072. Dam Pink 2238 by Albert 6, 2d dam Fancy 2d 1184 by Bloomfield 310, 3d dam Fancy 1181 by Exchange 542, 4th dam Fancy 1179 by Taurus 197, 5th dam Fancy 134, imported.

1857,	h. c.	Beck 2d	Roscius	1072	S & L. Hurlbut

605 BECKIE.

Calved August 1st, 1876. Bred by E. H. Hyde, Stafford, Ct.; sold February 14th, 1879, to H. N. Weed, Stamford, Ct. By Guilford 641. Dam Beatrice 504 by Lion 786, 2d dam Lizzie Brown 1849 by Stafford 1142, 3d dam Lizzie 1846 by Kossuth 771, 4th dam Jane 1534 by Albert 6, 5th dam Topsy 1st 2607 by Bloomfield 310, 6th dam Fancy 1181 by Exchange 542, 7th dam Fancy 1179 by Taurus 197, 8th dam Fancy 134, imported.

1879, March 9,	h. c.	Bonnah	2979 Fergus	556	E. H Hyde

606 BEET. 1397

Calved April, 1870. Bred by Stanley Griswold, Torringford, Ct. By Cudjo 436. Dam Ann 458 by Bloomfield

313, 2d dam Blossom 708 by Nero 906, 3d dam Hetty 2d 1486 by Leo 779, 4th dam Hetty 1485 by Albert 2d 242, 5th dam Rose 2405 by Remus 1044, 6th dam Emma 1083 by Bloomfield 310, 7th dam Rosa 2376 by Exchange 542, 8th dam Fancy 1181 by Exchange 542, 9th dam Fancy 1179 by Taurus 197, 10th dam Fancy 134, imported.

PRODUCE.

Calved.		*Name.*		*By What Bull.*		*By Whom Bred.*
1873, May,	h. c	Daisy	953	Mountain Star	8 9	Stanley Griswold
1874, February,	b. c.	Grant 2d	639	Grant	638	do.
1875, February,	h. c.	Beet 2d		do.	"	do.
1876, March,	b. c.	Mac	809	do.	"	do.
1877, March,	b c.	Humbert	1597	do.	"	do.
1878, May,	h. c.	Beet 3d	3240	Centennial Boy	376	do.

607 BELINDA.

Calved May 2d, 1846. Bred by Gad Lewis, Bristol, Ct.; sold January 31st, 1850, to B. H. Andrews, Waterbury, Ct.; sold in 1852 to William Scoville, Watertown, Ct.; sold in 1852 to C. B. Smith, Wolcottville, Ct. Died September 7th, 1853, of milk fever. By Remus 1044. Dam bred by S. & L. Hurlbut, Winchester, Ct., and certified to as being a pure bred Devon cow.

1850, Jan. 7,	h. c.	. . . . .		Red Rover	1030	Gad. Lewis
1851, Nov. 25,	b. c.	Duke of York	516	Red Jacket	1027	B. H. Andrews
185–,	h c.	Alice	421	Albert 2d	212	C. B. Smith
1853, Sept. 4,	h. c.	Belle	610	Champion	379	do.

608 BELINDA.

Calved about 1861. Bred by Abijah Catlin, Harwinton, Ct.; sold to James Bunnell, Tunkhannock, Wyoming Co., Pa. By Watch 2d 1220. Dam Mary 1st 1952 by Rubens 166, 2d dam Pedley 256, imported.

1866, March 21,	b. c.	Duke	470	M[illegible]	880	James Bunnell

609 BELL.

Calved in 1863. Bred by W. & J. Peters, London, Middlesex Co., Canada. By Frank Merson 79. Dam Truefit 2d 2622 by Mayboy 115, 2d dam Truefit 361, imported.

1867, May 2,	h. c.	Tulip		Lord Portman	802	W. & J. Peters

610 BELLE. 38

Calved September 4th, 1853. Bred by C. B. Smith, Wolcottville, Ct.; sold in 1860 to Stanley Griswold, Torringford,

Ct.; and died his in 1863 or '64. By Champion 379. Dam Belinda 607 by Remus 1044, 2d dam bred by S. & L. Hurlbut, Winchester, Ct., and certified to as being a pure bred Devon cow.

PRODUCE.

Calved.		*Name.*		*By What Bull.*		*By Whom Bred.*
1858, May 1,	b. c	Nero	926	Herod 2d	677	C B. Smith
1859, March 27,	h. c.	Dot	1026	Watch	1219	do.
1860, June 17,	h. c.	Dot 2d		Sam	1093	do.
1861, April 18,	b. c.	Monitor	880	do.	"	Stanley Griswold
1862, May 11,	h. c.	May 2d	1985	Bobolink	322	do.

611 BELLE.

Calved in 185–. Bred by Chester Elmer, West Hartford, Ct.; sold to M. F. Watkins, Hinsdale, Mass. By Champion 2d 380. Dam Fancy 1196 by Juno 753, 2d dam Beauty 3d 508 by Bloomfield 310, 3d dam Beauty 506 by Exchange 542, 4th dam Beauty (Old) 505 by Holkham 686, 5th dam Fancy 1179 by Taurus 197, 6th dam Fancy 134, imported.

1858, March 16,	h. c.	Matilda		Gladiator	621	Chester Elmer
1870, Dec. 6,	h. c	Bertha		Rover	1077	M. F. Watkins

612 BELLE. 803—1177 H.

Calved March 13th, 1855. Bred by S. & L. Hurlbut, Winchester, Ct.; sold to Joseph Hilton, New Scotland, Albany Co., N. Y.; sold in 1870 to William Mattoon, Springfield, Mass., and died his. By Albert 6. Dam Fanny 1232 by Bloomfield 310, 2d dam Sukey 2576 by Baltimore 263, 3d dam Beauty 506 by Exchange 542, 4th dam Beauty (Old) 505 by Holkham 686, 5th dam Fancy 1179 by Taurus 197, 6th dam Fancy 134, imported.

1864,	b. c.	Alexander		Sachem	1089	Joseph Hilton
1865, Feb. 28,	h. c.	Belle 2d *a*	613	do.	"	do.
1868, Oct ,	h. c.	Belle 2d *b*	614	Prince of Wales	151	do.
1869, Sept. 25,	b. c.	Prince of Wales 5th		do.	"	do.

613 BELLE 2d *a*. 801

Calved February 28th, 1865. Bred by Joseph Hilton, New Scotland, Albany Co., N. Y. By Sachem 1089. Dam Belle 612 by Albert 6, 2d dam Fanny 1232 by Bloomfield 310, 3d dam Sukey 2576 by Baltimore 263, 4th dam Beauty 506 by Exchange 542, 5th dam Beauty (Old) 505 by Holkham 686,

6th dam Fancy 1179 by Taurus 197, 7th dam Fancy 134, imported.

PRODUCE.

Calved.		*Name.*		*By What Bull.*		*By Whom Bred.*
1868, April 10,	h. c.	Belle 3d		Prince of Wales	151	Joseph Hilton
1869, April 10,	h. c.	Belle 4th	615	do.	"	do.
1871, March 20,	b c.	Prince of Wales 10th		do.	"	do.
1873, Dec. 30,	h. c.	Belle 7th	616	do.	"	do.

614 BELLE 2d *b*. 804

Calved October, 1868. Bred by Joseph Hilton, New Scotland, Albany Co., N. Y.; sold to William Mattoon, Springfield, Mass. By Prince of Wales 151. Dam Belle 612 by Albert 6, 2d dam Fanny 1232 by Bloomfield 310, 3d dam Sukey 2576 by Baltimore 263, 4th dam Beauty 506 by Exchange 542, 5th dam Beauty (Old) 505 by Holkham 686, 6th dam Fancy 1179 by Taurus 197, 7th dam Fancy 134, imported.

1871, Aug. 10,	b. c.	Massachusetts		Springfield 2d	1140	William Mattoon

615 BELLE 4th. 1401

Calved April 10th, 1869. Bred by Joseph Hilton, New Scotland, Albany Co., N. Y. By Prince of Wales 151. Dam Belle 2d*a* 613 by Sachem 1089, 2d dam Belle 612 by Albert 6, 3d dam Fanny 1232 by Bloomfield 310, 4th dam Sukey 2576 by Baltimore 263, 5th dam Beauty 506 by Exchange 542, 6th dam Beauty (Old) 505 by Holkham 686, 7th dam Fancy 1179 by Taurus 197, 8th dam Fancy 134, imported.

1871, Nov. 2,	h. c.	Belle 5th		Prince of Wales	151	Joseph Hilton
1873, Feb. 10,	b. c	Prince of W's 12th	1002	do.	"	do.
1875, Dec. 7,	h. c.	Belle 8th	3247	do.	"	do.

616 BELLE 7th. 1403

Calved December 30th, 1873. Bred by Joseph Hilton, New Scotland, Albany Co., N Y.; sold to Wilbur Todd, Golden's Bridge, Westchester Co., N. Y. Slaughtered. [Never had but one calf for Mr. Todd.] By Prince of Wales 151. Dam Belle 2d*a* 613 by Sachem 1089, 2d dam Belle 612 by Albert 6, 3d dam Fanny 1232 by Bloomfield 310, 4th dam

Sukey 2576 by Baltimore 263, 5th dam Beauty 506 by Exchange 542, 6th dam Beauty (Old) 505 by Holkham 686, 7th dam Fancy 1179 by Taurus 197, 8th dam Fancy 134, imported.

PRODUCE.

Calved.		*Name.*		*By What Bull*		*By Whom Bred.*
1877, April 9,	b. c	. . . . .		Waterbury	1222	Wilbur Todd

617 BELLE.

Calved July 2d, 1865. Bred by J. S. Newton, Verona, Dane Co., Wis.; slaughtered in 1875. By Belty 291. Dam Nelly 2122 by Beauty 288, 2d dam Princess 3d 2278 by Chingacook 394, 3d dam Princess 2277 by Dibble 46, 4th dam Leona 1798 by Prince Albert 967, 5th dam Columbia (Young) 865 by Red Jacket 1025, 6th dam Columbia 864 by Honest Tom 695, 7th dam Crescent 880 by Holkham 688, 8th dam Devon 979 by Holkham 89, 9th dam Duchess 112, imported.

1873, Oct 20,	h. c.	Belle 2d	618	Capron	367	J. S. Newton
1874, October,	h. c.	Gipsy	1382	Duke	481	do.

618 BELLE 2d.

Calved October 20th, 1873. Bred by J. S. Newton, Verona, Dane Co., Wis.; slaughtered in spring of 1878. By Capron 367. Dam Belle 617 by Belty 291, 2d dam Nelly 2122 by Beauty 288, 3d dam Princess 3d 2278 by Chingacook 394, 4th dam Princess 2277 by Dibble 46, 5th dam Leona 1978 by Prince Albert 967, 6th dam Columbia (Young) 865 by Red Jacket 1025, 7th dam Columbia 864 by Honest Tom 695, 8th dam Crescent 880 by Holkham 688, 9th dam Devon 979 by Holkham 89, 10th dam Duchess 112, imported.

1875,	b. c	(Castrated)		. . . . .	. . . .	J. S. Newton
1876,	h. c.	Ruby	2487	Duke	481	do.
1877.	b. c.	(Castrated)		do	"	do.

619 BELLE. 795

Calved May 15th, 1866. Bred by Truman Baker, Earlville, Madison Co., N. Y. By Frank Baker 572. Dam Eva 1102 by Huron 2d 704, 2d dam Edith 1038 by Sir Walter Raleigh

1130, 3d dam Premium 2259 by Baltimore 264, 4th dam Extra 1113 by Bishop 306, 5th dam Longhorned Baltimore 1856 by Eclipse 72, 6th dam by Anchises 7, 7th dam descended from the Patterson importation of 1817.

PRODUCE.

Calved		*Name.*		*By What Bull.*		*By Whom Bred.*
1875, Feb. 15,	h c	Adelaide 2d	3248	Genesee 2d	616	Truman Baker
1879, April 1,	h. c	Mina	3249	Empire	538	do.

620 BELLE 2d 796

Calved March 15th, 1870. Bred by Truman Baker, Earlville, Madison Co., N. Y.; sold to C. H. Jewell, Westville, Otsego Co., N. Y. By Mohawk 872. Dam Cherry 811 by Baltimore (Young) 267, 2d dam Flora 1284 by Sir Walter Raleigh 1130, 3d dam Jenny Lind 2d 1571 by Baltimore 264, 4th dam Jenny Lind 1570 by Major 820, 5th dam Beauty 518 by Bloomfield 310, 6th dam Massachusetts 1962 by Exchange 542, 7th dam Fancy 1181 by Exchange 542, 8th dam Fancy 1179 by Taurus 197, 9th dam Fancy 134, imported.

1876, April 18,	h. c	Belle 3d	621	Sammy	1096	C. H. Jewell

621 BELLE 3d.

Calved April 18th, 1876. Bred by C. H. Jewell, Westville, Otsego Co., N. Y.; sold to Elmer A. Georgia, North Franklin, Delaware Co., N. Y.; sold to Tyler Burnside, Maryland, Otsego Co., N. Y. By Sammy 1096. Dam Belle 2d 620 by Mohawk 872, 2d dam Cherry 811 by Baltimore (Young) 267, 3d dam Flora 1284 by Sir Walter Raleigh 1130, 4th dam Jenny Lind 2d 1571 by Baltimore 264, 5th dam Jenny Lind 1570 by Major 820, 6th dam Beauty 518 by Bloomfield 310, 7th dam Massachusetts 1962 by Exchange 542, 8th dam Fancy 1181 by Exchange 542, 9th dam Fancy 1179 by Taurus 197, 10th dam Fancy 134, imported.

1879, March 2,	h. c.	Dinah	2931	Madison	813	Elmer A. Georgia

622 BELLE. 794

Calved March 27th, 1870. Bred by Moses Blake, Whipple, Washington Co., Ohio; sold April 1st, 1879, to John Blake, of same place. By Jack 721. Dam Cherry 824 by Mary-

lander 841, 2d dam Ophelia 2190 by Duke of Beaufort 484, 3d dam Rena 2361 by Rollo 1069, 4th dam Flora 1271 by Eclipse 72, 5th dam bred by George Patterson, and descended from the Patterson importation of 1817.

PRODUCE.

Calved.		*Name.*		*By What Bull.*		*By Whom Bred.*
1872, April 16,	b. c.	Randolph		Baltic	202	Moses Blake
1873, May 2,	h. c.	Isabella		do.	"	do.
1874, May 5,	h. c.	Belle 2d	623	do.	"	do.
1875, April 12,	h. c.	Flora	1296	Hudson	699	do.
1876, Sept. 12,	b. c.	Red Cloud	1326	Dan Baker	444	do.
1877, Nov. 22,	b. c.	Dick (killed)		do.	"	do.
1878, Sept. 16,	h. c.	Lady Miller	2862	do.	"	do.
1879, Sept. 25,	h. c.	Eva	2871	Baron	278	do.

623 BELLE 2d. 1400

Calved May 5th, 1874. Bred by Moses Blake, Whipple, Washington Co., Ohio; sold ~~April 1st, 1879, to P. Palmer, of same place~~. By Baltic 262. Dam Belle 622 by Jack 721, 2d dam Cherry 824 by Marylander 841, 3d dam Ophelia 2190 by Duke of Beaufort 484, 4th dam Rena 2361 by Rollo 1069, 5th dam Flora 1271 by Eclipse 72, 6th dam bred by George Patterson, and descended from the Patterson importation of 1817.

~~1879, June 11,~~	h. c.	~~Belle~~	~~3463~~	~~Baron~~	~~278~~	~~Moses Blake~~

624 BELLE. 798

Calved December 31st, 1869. Bred by Dr. J. C. Morris, West Chester, Pa. By Dick 459. Dam Maggie 1913 by Chatsworth (Young) 388, 2d dam by Herod (Young) 676½, 3d dam by Timour 1175, 4th dam bought by G. W. Hall of George Patterson, and descended from the Patterson importation of 1817.

1872, Aug.,	h. c.	Rebecca	2328	Prince of Wales 2d	999	Dr. J. C. Morris
1873, Nov. 2,	b. c.	P. of Fernbank	987½	do.	"	do.
1877, Dec. 4,	h. c	Margaret	3250	Col. Newcome	407	do.

625 BELLE. 799

Calved March, 1871. Bred by David Merrill, Prairie Home, Shelby Co., Illinois. By Monitor 884. Dam Princess 2284 by Mayboy 114, 2d dam Florence 1299 by Bloomfield 312, 3d dam Clara 844 by Herod 87, 4th dam by Eclipse 72, 5th dam bred by George Patterson, and descended from the Patterson importation of 1817.

1873, March,	h. c.	Tulip	2623	Monarch	877	David Merrill

626 BELLE 797

Calved October 28th, 1871. Bred by Harvey Dodge, Sutton, Mass. By Comet (Young) 2d 416. Dam Jessie Davy 6th 1614 by Comet (Young) 415, 2d dam Jessie Davy 180, imported.

PRODUCE.

Calved		*Name.*		*By What Bull.*		*By Whom Bred.*
1874, May 1,	h. c.	Belle 2d	627	D'k of Devonshire	497	Harvey Dodge

627 BELLE 2d. 1405

Calved May 1st, 1874. Bred by Harvey Dodge, Sutton, Mass.; sold to C. D. W. Cooper, Burrillville, R. I. By Duke of Devonshire 497. Dam Belle 626 by Comet (Young) 2d 416, 2d dam Jessie Davy 6th 1614 by Comet (Young) 415, 3d dam Jessie Davy 180, imported.

1876, Feb. 27,	b. c.	Sutton		Comet (Young) 4th	418	Harvey Dodge
1877, Dec 20,	b. c.	Duke of Sutton		D'k of H'pden 5th	506	C. D. W. Cooper

628 BELLE. 1399

Calved May, 1873. Bred by Stanley Griswold, Torringford, Ct.; sold to E. W. Davis, Oneida, N. Y.; sold in spring of 1878, to A. F. Bronson, Vernon, Oneida Co., N. Y. By Grant 638. Dam Flora 3d 1279 by Connewango 428, 2d dam Flora 2d 1278 by Roscius 1072, 3d dam Flora 1276 by Bloomfield 310, 4th dam Broadhorned Beauty 733 by Baltimore 263, 5th dam Beauty 506 by Exchange 542, 6th dam Beauty (Old) 505 by Holkham 686, 7th dam Fancy 1179 by Taurus 197, 8th dam Fancy 134, imported.

1876, April 14,	h. c.	Verna	2649	Litchfield	789	E. W. Davis
1879, July 8,	h. c.	Onondaga Belle	3031	Lord Nelson 2d	801	A. F. Bronson

629 BELLE. 1404

Calved June 11th, 1873. Bred by E. H. Hyde, Stafford, Ct.; sold to Joseph Holmes, Bozrahville, Ct.; repurchased by Mr. Hyde; sold December, 1875, to Ward Parker, Merrimac, N. H. By Hyde's Fazio 707. Dam Lizzie Brown 1849 by Stafford 1142, 2d dam Lizzie 1846 by Kossuth 771, 3d dam Jane 1534, by Albert 6, 4th dam Topsy 1st 2607 by Bloomfield 310, 5th dam Fancy 1181 by Exchange 542, 6th

dam Fancy 1179 by Taurus 197, 7th dam Fancy 134, imported.

PRODUCE.

Calved		Name.		By What Bull.		By Whom Bred.
1876, April 9,	h. c.	Zelia	3073	Holmes' Fazio	693½	Joseph Holmes
1877,		(Missed)		. . . . .		Ward Parker
1878, Oct 1,	b. c.	(Killed)		. . . . .		do.

630 BELLE FLORA. 805

Calved March 2d, 1871. Bred by James Buckingham, Zanesville, Ohio. Butchered in 1878; Belle Flora 11th also. By Honor 697. Dam Pearlette 2214 by Duke of Beaufort 484, 2d dam Flora 1272 by Rollo 1069, 3d dam Flora 1271 by Eclipse 72, 4th dam descended from the Patterson importation of 1817.

1874, May,		(Lost calf)		. . . . .		. . . . .
1876, Jan. 29,	h. c.	Belle Flora 11th		Ben-archer	293	Buckin'am & How'rd

631 BELLE FLORA 2d. 806

Calved June 27th, 1871. Bred by James Buckingham, Zanesville, Ohio; barren; sold to butchers March, 1880. By Barnemo 276. Dam Touleta 2617 by Duke of Beaufort 484, 2d dam Flora 1272, by Rollo 1069, 3d dam Flora 1271 by Eclipse 72, 4th dam descended from the Patterson importation of 1817.

1875, June 5,	h. c.	Belle Flora 8th	2771	Bastion	283	Buckin'am & How'rd
1876, May 8,	b. c.	Bodineer	1221	Barefoot	272	do.
1877, March 4,	h c	Belle Flora 13th	636	Robin	103	do.
1878, March 10,	b. c	Burton		Hudson	699	do

632 BELLE FLORA 4th. 807½

Calved March 26th, 1872. Bred by James Buckingham, Zanesville, Ohio. Died August, 1880. By Bar-rena 280, Dam Emily Sibley 1082 by Duke of Beaufort 484, 2d dam Lady Day 1714 by Beauty 287, 3d dam Flora 1272 by Rollo 1069, 4th dam Flora 1271 by Eclipse 72, 5th dam descended from the Patterson importation of 1817.

1875,	h. c.	(Still-born)		Bastion	283	Buck'ham & Howard
1877, Jan. 31,	h c.	Belle Flora 12th		Robin	163	do.
1878, March 15,	b c.	Breastwork	1294	Hudson	699	do.
1879, June 1,	b. c.	(Castrated)		do.	"	do.

633 BELLE FLORA 5th. 1408

Calved January 17th, 1873. Bred by James Buckingham, Zanesville, Ohio. Died January 7th, 1879. By Bar-rena

280. Dam Pearlette 2214 by Duke of Beaufort 484, 2d dam Flora 1272 by Rollo 1069, 3d dam Flora 1271 by Eclipse 72, 4th dam descended from the Patterson importation of 1817.

PRODUCE.

Calved.		*Name.*		*By What Bull.*		*By Whom Bred.*
1876, Jan. 25,	h. c.	Belle Flora 10th		(Died Dec. 28, 1876)		Buck'ham & Howard
1877, April 29,	h. c.	Belle Flora 14th	637	Robin	163	do.
1878, April 9,	h. c.	Belle Flora 16th	2780	Hudson	699	do.

634 BELLE FLORA 6th. 1409

Calved January 18th, 1874. Bred by James Buckingham, Zanesville, Ohio. Butchered in 1876. By Queen Ann's Huron 1014. Dam Philosseona 2227 by Marylander 841, 2d dam Touleta 2617 by Duke of Beaufort 484, 3d dam Flora 1272 by Rollo 1069, 4th dam Flora 1271 by Eclipse 72, 5th dam bred by George Patterson, and descended from the Patterson importation of 1817.

1876, July,	h. c.	Orphan	2782	Barefoot	272	Buck'ham & Howard

635 BELLE FLORA 7th. 1410

Calved March 26th, 1875. Bred by James Buckingham, Zanesville, Ohio; sold January 6th, 1876, to John M. Miller, Hickory, Washington Co., Penn. By Bastion 283. Dam Philosseona 2227 by Marylander 841, 2d dam Touleta 2617 by Duke of Beaufort 484, 3d dam Flora 1272 by Rollo 1069, 4th dam Flora 1271 by Eclipse 72, 5th dam bred by George Patterson, and descended from the Patterson importation of 1817.

1877, May 21,	b. c.	(Died June 9, 1877)		Barrister	281	John M. Miller
1878, April 4,	b. c.	Leo	1460	do.	"	do.

636 BELLE FLORA 13th.

Calved March 4th, 1877. Bred by Buckingham & Howard, Zanesville, Ohio; sold April 21st, 1880, to W. F. Chermside, Dickson, Col. By Robin 163. Dam Belle Flora 2d 631 by Barnemo 276, 2d dam Touleta 2617 by Duke of Beaufort 484, 3d dam Flora 1272 by Rollo 1069, 4th dam Flora 1271 by Eclipse 72, 5th dam descended from the Patterson importation of 1817.

1870, July 11,	n. c.	Ione	2761	Hudson	690	Buck'ham & Howard

637 BELLE FLORA 14th.

Calved April 29th, 1877. Bred by Buckingham & Howard, Zanesville, Ohio; sold April 21st, 1880, to W. F. Cherm side, Dickson, Col. By Robin 163. Dam Belle Flora 5th 633 by Bar-rena 280, 2d dam Pearlette 2214 by Duke of Beaufort 484, 3d dam Flora 1272 by Rollo 1069, 4th dam Flora 1271 by Eclipse 72, 5th dam descended from the Patterson importation of 1817.

PRODUCE.

Calved		*Name.*	*By What Bull.*		*By Whom Bred.*
1879, June 9,	b. c.	(Died young)	Hudson	699	Buck'ham & Howard

638 BELLE HAYS.

Calved July 23d, 1876. Bred by Buckingham & Howard, Zanesville, Ohio; sold in winter of 1876 to S. J. Woolley, Hilliard, Franklin Co., Ohio. By Barefoot 272. Dam Number Nine 2179 by Dick Taylor 47, 2d dam by Chatsworth 30, 3d dam by Norfolk 123, 4th dam by Herod 87, 5th dam by Eclipse 72, 6th dam bred by George Patterson, and descended from the Patterson importation of 1817.

1878, Oct. 14,	b. c	Shah of Appledale 1594	Challenge	378	S. J. Woolley

639 BELLE HELENA. 808

Calved July 25th, 1870. Bred by Walter Cole, Batavia, Genesee Co., N. Y.; sold to James Buckingham, Zanesville, Ohio; sold April 1st, 1872, to Frank Sturges, Chicago, Ill.; sold March 26th, 1878, to Buckingham & Howard, Zanesville, Ohio. By Queen Ann's Huron 1014. Dam Helena 28th 1434 by Omer Pasha 127, 2d dam Helena 5th 1423 by Mayboy 114, 3d dam Helena 2d 1420 by Megunticook 116, 4th dam Meadow Lily 234, imported.

1874, Nov 11,	b. c.	(Vealed)	Honor	697	Frank Sturges
1879, Oct. 18,	b. c.	do.	Hudson	699	Buck'ham & Howard

640 BELLE HELENA 3d. 810

Calved June 10th, 1871. Bred by Walter Cole, Batavia, N. Y.; calved the property of James Buckingham, Zanesville, Ohio; sold April 1st, 1872, to Frank Sturges, Chicago, Ill.; sold to Harry Lancaster. By Queen Ann's Huron 1014.

Dam Helena 28th 1434 by Omer Pasha 127, 2d dam Helena 5th 1423 by Mayboy 114, 3d dam Helena 2d 1420 by Megunticook 116, 4th dam Meadow Lily 234, imported.

PRODUCE.

Calved.		*Name.*	*By What Bull.*		*By Whom Bred.*
1874, Oct. 18,	h. c.	Number Fifty-two	Honor	697	Frank Sturges

641 BELLE HELENA 4th. 811

Calved August 14th, 1871. Bred by James Buckingham, Zanesville, Ohio; sold in 1877 to E. Martin, of N. J. By Barnemo 276. Dam Helena 16th 1429 by Omer Pasha 127, 2d dam Helena 3d 1421 by Mayboy 114, 3d dam Brenda 722 by Megunticook 116, 4th dam Helena 171, imported.

1874, May 2,	h. c	Belle Helena 7th	643	Bar-rena	280	James Buckingham
1875, May 2,	h. c.	Belle Helena 8th	644	Jack	721	Buckin'am & How'rd
1876, April 2,	b. c.	(Castrated)		"		do.
1877, March 11,	h. c.	Belle Helena 10th	646	Robin	163	do.

642 BELLE HELENA 6th. 1417

Calved May 4th, 1872. Bred by James Buckingham, Zanesville, Ohio; slaughtered February, 1877. By Bar-rena 280. Dam Helena 28th 1434 by Omer Pasha 127, 2d dam Helena 5th 1423 by Mayboy 114, 3d dam Helena 2d 1420 by Megunticook 116, 4th dam Meadow Lily 234, imported.

1875, June 9,	b. c.	(Castrated)		. . . . .		Buckin'am & How'rd
1876, April 17,	h. c.	Belle Helena 9th	645	Breastplate	341	do.

643 BELLE HELENA 7th. 1418

Calved May 2d, 1874. Bred by Buckingham & Howard, Zanesville, Ohio; sold in 1876 to G. & J. H. Shoenberger, Huntingdon Furnace, Spruce Creek, Pa. By Bar-rena 280. Dam Belle Helena 4th 641 by Barnemo 276, 2d dam Helena 16th 1429 by Omer Pasha 127, 3d dam Helena 3d 1421 by Mayboy 114, 4th dam Brenda 722 by Megunticook 116, 5th dam Helena 171, imported.

1877, March 24,	b. c.	Howard	1542	Robin	163	G & J H Shoenberger
1878, Sept 9,	b. c.	Robin 2d	1543	do.	"	do.
1879, July 21,	h. c.	Dinah	3145	do	"	do.

644 BELLE HELENA 8th. 1419

Calved May 2d, 1875. Bred by Buckingham & Howard, Zanesville, Ohio. By Jack 721. Dam Belle Helena 4th

641 by Barnemo 276, 2d dam Helena 16th 1429 by Omer Pasha 127, 3d dam Helena 3d 1421 by Mayboy 114, 4th dam Brenda 722 by Megunticook 116, 5th dam Helena 171, imported.

PRODUCE.

Calved.		*ame.*		*By What Bull.*		*By Whom Bred.*
1878, April 30,	h. c.	Bele Helena 11th	2783	Hudson	699	Buckin'am & How'rd
1879, March 10,	h. c.	Imalda	2787	do.	"	do.

645 BELLE HELENA 9th.

Calved April 17th, 1876. Bred by Buckingham & Howard, Zanesville, Ohio; sold in the winter of 1876, to S. J. Woolley, Hilliard, Franklin Co., Ohio. By Breastplate 341. Dam Belle Helena 6th 642 by Bar-rena 280, 2d dam Helena 28th 1434 by Omer Pasha 127, 3d dam Helena 5th 1423 by Mayboy 114, 4th dam Helena 2d 1420 by Megunticook 116, 5th dam Meadow Lily 234, imported.

1878, July 7,	h. c.	Lady Cromwell	3243	Challenge	378	S. J. Woolley

646 BELLE HELENA 10th.

Calved March 11th, 1877. Bred by Buckingham & Howard, Zanesville, Ohio. By Robin 163. Dam Belle Helena 4th 641 by Barnemo 276, 2d dam Helena 16th 1429 by Omer Pasha 127, 3d dam Helena 3d 1421 by Mayboy 114, 4th dam Brenda 722 by Megunticook 116, 5th dam Helena 171, imported.

1879, May 19,	b. c.	Ishmael	1296	Hudson	699	Buckin'am & How'rd

647 BELLE OF AMERICA. 386

Calved July 20th, 1864. Bred by C. D. Bent, Iowa City, Iowa; sold to J. E. L. Carry, Tipton, Iowa. By Holliday 692. Dam Iowa Belle 1526 by Megunticook 116, 2d dam Belle of Winchester 654 by Albert 6, 3d dam Lora 1862 by Albert 6, 4th dam Strawberry 2570 by Bloomfield 310, 5th dam Strawberry 6th 2569 by Bloomfield 310, 6th dam Strawberry 2568 by Exchange 542, 7th dam Strawberry 2567 by Taurus 197, 8th dam Strawberry 349, imported.

1867, Jan. 1,	b. c.	General Grant	604	Osceola	926	J. E. L. Carry
1868, Jan. 8,	h. c.	Belle 2d		Washington	207	do.

648 BELLE OF BALTIMORE.

Calved April 10th, 1867. Bred by Orrin Prichard, Springville, Susquehanna Co., Pa.; sold December 1st, 1876, to Byron E Smith, Great Bend, Susquehanna Co., Pa. By Bloomfield 313. Dam Long Horn Baltimore 1857 by Norfolk 123, 2d dam by Eclipse 72, 3d dam by Anchises 7, 4th dam descended from the Patterson importation of 1817.

PRODUCE.

Calved.		*Name.*		*By What Bull.*		*By Whom Bred.*
1875, April,	b. c.	Prince of Orange		P. of Wales 12th	1002	Orrin Prichard
1877, April 14,	h. c.	Beauty	3251	do.	"	do.
1878, March 17,	h. c	Rose	3252	P'ce of Wales 15th	1004	Byron E. Smith
1879, May 17,	b c.	Sitting Bull	1598	Bloomfield 2d	316	do

649 BELLE OF BELPRE. 1415

Calved November 15th, 1875. Bred by Moses Blake, Whipple, Washington Co., Ohio; sold to Isaac W. Putnam, Centre Belpre, Washington Co., Ohio. By Hudson 699. Dam Betsy Baker 681 by Jack 721, 2d dam Medora 2008 by S. A. Douglass 1090, 3d dam Fleda 1267 by Duke of Beaufort 484, 4th dam Jenny Wills 1593 by Beauty 287, 5th dam Rena 2361 by Rollo 1069, 6th dam Flora 1271 by Eclipse 72, 7th dam bred by George Patterson, and descended from the Patterson importation of 1817.

1877, Nov. 8,	h. c	Louise	3107	Dandy	448	Isaac W. Putnam
1879, Sept. 19,	h. c.	Laura	3106	do.	"	do.

650 BELLE OF HINSDALE. 813

Calved May 10th, 1868. Bred by M. F. Watkins, Hinsdale, Mass. By Major 828. Dam Hester 2d 1483 by Prosser 1011, 2d dam Hester 1st 1482 by Henry 666, 3d dam Flora 1269 by Front de Bouef 586, 4th dam Clara 843 by George 618, 5th dam Finella 1263 by Anchises 7, 6th dam descended from the Patterson importation of 1817.

1871, Oct. 10,	h. c.	Belle of Hinsdale	Rover	1077	M. F. Watkins

651 BELLE OF POMFRET. 819

Calved February 6th, 1869. Bred by John Dimon, Putnam, Ct.; sold to John F. Hibbard, West Woodstock, Ct. By Uncas 1195. Dam Lady Dimon 1716 by Megunticook

858, 2d dam Lady Dodge 1717 by Earl of Leicester 519, 3d dam Lady Jane 1739 by Bloomfield 20. 4th dam Jasper 173, imported.

PRODUCE.

Calved.		*Name*		*By What Bull.*		*By Whom Bred.*
1871, July 12,	b. c.	Fenton		Nameaug	893	John F. Hibbard
1873, May 25,	b. c.	Pomfret		Hibbard	682	do.
1875, Feb. 3,	b. c.	Prince William	1427	Kerne Bly	764	do.

652 BELLE OF THE WEST 1179 H.

Calved January 3d, 1858. Bred by C. D. Bent, Iowa City, Iowa, now of Columbus City, Iowa; sold in the fall of 1866 to W. C. Flagg, Moro, Madison Co., Ill. By Megunticook 116. Dam Belle of Winchester 654 by Albert 6, 2d dam Lora 1862 by Albert 6, 3d dam Strawberry 2570 by Bloomfield 310, 4th dam Strawberry 6th 2569 by Bloomfield 310, 5th dam Strawberry 2568 by Exchange 542, 6th dam Strawberry 2567 by Taurus 197, 7th dam Strawberry 349, imported.

1863, Jan. 12,	h. c.	Heroine	1479	Mayboy	114	C. D. Bent
1865, Aug. 19,	h. c.	Sunshine	2579	Worth	1256	do.
1866, July 31,	h. c.	Success	2575	do.	"	do.
1867, June 11,	b. c.	Olaf	919	do.	"	W. C Flagg

653 BELLE OF THE WEST. 387

Calved in the spring of 1864. Bred by Dr. W. W. Henderson, Bridgeton, St. Louis Co., Mo.; sold to N. J. Coleman, St. Louis, Mo. By Taurus 1164. Dam Beck 2d 603 by Herod 87, 2d dam Beck 1st 602 by Anchises 7, 3d dam bred by George Patterson, and descended from the Patterson importation of 1817.

1866, Spring,	b. c	Rural Prince		Chickamauga	393	Dr. W W Henderson

654 BELLE OF WINCHESTER. 1180 H.

Calved March 17th, 1855. Bred by S. & L. Hurlbut, Winchester, Ct.; sold November, 1855, to C. D. Bent, Iowa City, Iowa, now of Columbus City, Iowa. By Albert 6. Dam Lora 1862 by Albert 6, 2d dam Strawberry 2570 by Bloomfield 310, 3d dam Strawberry 6th 2569 by Bloomfield 310, 4th dam Strawberry 2568, by Exchange 542, 5th dam

Strawberry 2567 by Taurus 197, 6th dam Strawberry 349, imported.

PRODUCE.

Calved.		*Name.*		*By What Bull.*		*By Whom Bred.*
1858, Jan 3,	h. c	Belle of the West	652	Megunticook	116	C. D. Bent
1861, April 24,	h. c.	Iowa Belle	1526	do.	"	do.
1862, March 14,	b. c.	Monitor	881	Mayboy	114	do
1865, April 20,	b. c.	Iowa	715	Holliday	692	do.
1866. July 10,	h. c.	Bellflower		Worth	1256	do.
1869, Nov. 25,	b. c.	Mewanitoc		Potomac	954	do.
1871, April 9,	b. c.	Bell's Beauty		do.	"	do

655 BELLE PATTERSON. 815

Calved March 12th, 1871. Bred by James Buckingham, Zanesville, Ohio; sold April, 1872, to Frank Sturges, Chicago, Ill.; sold March 24th, 1875, to John F. Taylor, Leavenworth, Ks. By Honor 697. Dam Number One 2176 by Dick Taylor 47, 2d dam by Chatsworth 30, 3d dam by Norfolk 123, 4th dam by Eclipse 72, 5th dam by Anchises 7, 6th dam descended from the Patterson importation of 1817.

1874, March 2,	b. c	Twenty Five	Honor	697	Frank Sturges
1875, Feb. 25,	h c.	Fifty Four	do	"	do.

656 BELLE PATTERSON 2d. 816

Calved April 19th, 1871. Bred by James Buckingham, Zanesville, Ohio; sold in 1872 to Frank Sturges, Chicago, Ill. Repurchased by James Buckingham March 26th, 1878. By Honor 697. Dam Number Two 2177 by Chatsworth 30, 2d dam by Norfolk 123, 3d dam by Herod 87, 4th dam by Eclipse 72, 5th dam descended from the Patterson importation of 1817.

1879, Sept. 17,	h. c.	(Died young)	Hudson	699	Buck'ham & Howard

657 BELLE PATTERSON 4th. 1420

Calved May 26th, 1872. Bred by Jas. Buckingham, Zanesville, Ohio; sold November, 1872, to E. R. Brown, Atchison, Ks. By Bar-rena 280. Dam Number Five 2178 by Dick Taylor 47, 2d dam by Chatsworth 30, 3d dam by Norfolk 123, 4th dam by Herod 87, 5th dam by Eclipse 72, 6th dam descended from the Patterson importation of 1817.

1874, May 15,	h. c.	Maid of Bellevene	3256	Bar-flora	273	E R. Brown

658 BELLE PATTERSON 6th. 1422

Calved December 14th, 1874. Bred by Jas. Buckingham, Zanesville, Ohio; sold January 6th, 1876, to John M. Miller, Hickory, Washington Co., Pa. By Jack 721. Dam Number One 2176 by Dick Taylor 47, 2d dam by Chatsworth 30, 3d dam by Norfolk 123, 4th dam by Herod 87, 5th dam by Eclipse 72, 6th dam bred by George Patterson, and descended from the Patterson importation of 1817.

PRODUCE.

Calved.		*Name.*		*By What Bull.*		*By Whom Bred.*
1877, May 11,	b. c	Cyril	1459	Barrister	281	John M. Miller
1878, April 13,	h. c.	Luna	3049	do	"	do.
1879, March 17,	h. c.	Luna 2d	3050	do.	"	do.

659 BELLE PATTERSON 7th. 1423

Calved November 12th, 1875. Bred by Buckingham & Howard, Zanesville, Ohio. Butchered January, 1880. By Jack 721. Dam Number One 2176 by Dick Taylor 47, 2d dam by Chatsworth 30, 3d dam by Norfolk 123, 4th dam by Herod 87, 5th dam by Eclipse 72, 6th dam bred by Geo. Patterson, and descended from the Patterson importation of 1817.

1878, May 25,	h c.	Belle Pat'rson 9th	2785	Hudson	699	Buck'ham & Howard
1879, June 14,	b c	Indian Chief		do	"	do.

660 BERTHA. (1799)

Calved in 1858. Bred by A. B. Conger, Waldburg, N. Y. By Washington 207. Dam Delight 110, imported.

186–,	h. c.	Bertha 2d		Candy	25	A. B. Conger

661 BERTHA. 388

Calved February 27th, 1865. Bred by W. C. Flagg, Moro, Madison Co., Ill. By Red Path 1034. Dam Norna 2173 by Red Path 1034, 2d dam Maud 1966 by Albert 6, 3d dam Smith 4th 2536 by Bloomfield 310, 4th dam Smith 1st 2533 by Exchange 542, 5th dam Fancy 1179 by Taurus 197, 6th dam Fancy 134, imported.

1871, July 9,	h c.	Rosy Red		Olaf	919	W. C Flagg
1872, Dec. 8,	h. c.	Carmine		Odin	918	do.

662 BERTHA. 1427

Calved March 26th, 1874. Bred by H. Shaw & Bro., Hicksville, Defiance Co., Ohio; sold to L. F. Ross, Avon, Fulton Co., Ill.; sold November 14th, 1878, to E. H. Dewey, Canton, Ill. By Prince George 984. Dam Ruth 2490 by Prince John 3d 986, 2d dam Fancy 1198 by Archer 252, 3d dam Beauty 513 by Bloomfield 310, 4th dam Fancy 1181 by Exchange 542, 5th dam Fancy 1179 by Taurus 197, 6th dam Fancy 134, imported.

PRODUCE.

Calved.		*Name.*		*By What Bull.*		*By Whom Bred.*
1877, April 7,	h c.	Ohio Belle	2184	Cassio	373	H. Shaw & Bro.

663 BESS. 1181 H.

Calved May 23d, 1855. Bred by R. W. Griswold, Torringford, Ct.; sold to Daniel F. Gulliver, Norwich, Ct. By Dick 457. Dam Emma 2d 1084 by Eclipse 525, 2d dam Rosa 2376 by Exchange 542, 3d dam Fancy 1181 by Exchange 542, 4th dam Fancy 1179 by Taurus 197, 5th dam Fancy 134, imported.

1857, June 9,	b. c.	Bobolink	322	Watch	1219	D. F. Gulliv

664 BESS.

Calved in 1876. Bred by W. E. O'Brien, Shanty Bay, Simcoe Co., Canada. By Sir Charles 1120. Dam Beauty 588 by Prince of Wales 993, 2d dam Strawberry 2574 by Pickwick 943, 3d dam Lady (Young) 1693 by Prince of Wales 993, 4th dam Lady 1692 by Billy 19, 5th dam Beauty 11, imported.

1879, April 3,	b. c.	Zulu	1600	Sir Walter	1129	W. E. O'Brien

665 BESSIE. 823

Calved in 1863. Bred by George W. Hall, Harford Co., Md.; sold December, 1865, to Dr. J. Cheston Morris, West Chester, Pa. By Chatsworth (Young) 388. Dam by Herod (Young) 676½, 2d dam by Timour 1175, 3d dam bought by G. W. Hall of George Patterson, and descended from the Patterson importation of 1817.

1866, May 10,	h. c.	Lottie	1864	Chatsworth (Y'ng)	388	Dr. J. C. Morris
1869, Dec. 7,	b. c.	Col. Newcome	407	Dick	459	do.
1870, Oct. 11,	h. c.	Jennie	1551	do.	"	do.
1871, Nov. 9,	b. c.	Patterson		Prince of Wales 2d	990	do.

666 BESSIE. 389—(2515)

Calved February 9th, 1867. Bred by J. F. Anderson, South Windham, Me.; sold to George F. Beede, Fremont, N. H. By Wonoco 1251. Dam Devonia 987 by Herod 87, 2d dam by Eclipse 72, 3d dam by Anchises 7, 4th dam by Taurus 197, 5th dam imported by Robert Patterson in 1817.

PRODUCE.

Calved.		*Name.*	*By What Bull.*		*By Whom Bred.*
1869, June 11,	h c.	Tiny	Duroc	517	George F. Beede
1871, May 11,	b. c.	Prince	do.	"	do.

667 BESSIE. 825

Calved May 5th, 1870. Bred by Luther Rawson, Oak Creek, Milwaukee Co., Wis. By Carter 371. Dam Flora 1290 by Prince Albert 974, 2d dam Amber 2d 447 by Mayboy 114, 3d dam Amber 446 by Bloomfield 312, 4th dam Adeline 415 by Eclipse 72, 5th dam Ella 1066 by Herod 87, 6th dam by Eclipse 72, 7th dam descended from the Patterson importation of 1817.

1873, Nov. 15,	h c	Pearl	2213	Wisconsin	1249	Luther Rawson
1875, Feb 28,	h. c.	Princess		Sir John	1125	do.
1876, May,	h. c.	Princess	3119	do.	"	do.
1877, March 17,	h. c.	Bessie 2d	670	do.	"	do
1878,	b. c	(Castrated)		do	"	do.

668 BESSIE. 1428—826

Calved April 8th, 1872. Bred by Ira H. Butterfield, jr., Lapeer, Mich.; sold in 1872 to R. G. Hart, Lapeer, Mich.; sold in 1878 to H. D. Pike, Lapeer, Mich. By Duke 478. Dam Jenny Lind 4th 1585 by Gen. Hooker 607, 2d dam Jenny Lind 1st 1582 by The Duke 1170, 3d dam Beauty 525 by Richmond 1052. [See Beauty.]

1876, Jan. 5,	h. c.	Josie	1631	Batavia	284	R. G. Hart
1878, April 1,	b. c.	Rodney	1673	Barefoot	272	do.
1879, April 6,	b. c.	Roger	1674	Red Cloud 2d	1021	H. D. Pike

669 BESSIE. 2186

Calved April 24th, 1874. Bred by J. A. Pomeroy, Sidney Center, Delaware Co., N. Y. By Frank Chapman 574. Dam Longhorn 1855 by Mohawk 872, 2d dam Dory 2d 1024 by Frank Baker 572, 3d dam Dory 1023 by Huron 2d

704, 4th dam Bloom 698 by Sir Walter Raleigh 1130, 5th dam Fancy 1201 by Baltimore 264, 6th dam Red Lady 2335 by Herod 87, 7th dam bred by George Patterson, and descended from the Patterson importation of 1817.

PRODUCE.

Calved.		*Name.*		*By What Bull.*		*By Whom Bred.*
1879, Aug. 25,	h. c	Sarah	3095	Roscoe	1073	J. A. Pomeroy

670 BESSIE 2d.

Calved March 17th, 1877. Bred by Luther Rawson, Oak Creek, Milwaukee Co., Wis.; sold May 10th, 1877, to D. Richardson, East Middleton, Dane Co., Wis. By Sir John 1125. Dam Bessie 667 by Carter 371, 2d dam Flora 1290 by Prince Albert 974, 3d dam Amber 2d 447 by Mayboy 114, 4th dam Amber 446 by Bloomfield 312, 5th dam Adeline 415 by Eclipse 72, 6th dam Ella 1066 by Herod 87, 7th dam by Eclipse 72, 8th dam bred by George Patterson, and descended from the Patterson importation of 1817.

1879, March 28,	b c.	Prince		Seventy Six	1109	D. Richardson

671 BESSY. 41—1182 H.

Calved April 11th, 1856. Bred by Stanley Griswold, Torringford, Ct.; sold to James A. Bill, Lyme, Ct. By Robin 1055. Dam Rose 2405 by Remus 1044, 2d dam Emma 1083 by Bloomfield 310, 3d dam Rosa 2376 by Exchange 542, 4th dam Fancy 1181 by Exchange 542, 5th dam Fancy 1179 by Taurus 197, 6th dam Fancy 134, imported.

1859, March 29,	b. c.	Jerry	736	Bobolink	322	Stanley Griswold
1866, March,	h. c	Hetty	1487	Nero 2d	904	James A. Bill
1868, May,	h. c	Little Mary	1844	do	"	do

672 BESSY. 2188

Calved April 10th, 1876. Bred by Jesse Mead, Bowlusville, Clark Co., Ohio. By Barley 275. Dam Minnie 2050 by Morton 887, 2d dam Dot 1027 by Frank Quartly 578, 3d dam Blossom 704 by Priam 138, 4th dam Daisy 3d 930 by Herod 87, 5th dam Daisy 928 by Anchises 7, 6th dam Duchess 1031 by Holkham 89, 7th dam Duchess 112, imported.

1879, May 12,	h c	Dot	3045	Champion	383	Jesse Mead

673 BETSY. 1431

Calved April 30th, 1863. Bred by George Baker, Hustisford, Dodge Co., Wis. By Rowley 1078. Dam Beauty 533 by Canada 360, 2d dam Beauty (Young) 532 by Belty 18, 3d dam Rosey 324, imported.

PRODUCE.

Calved.		*ame.*		*By What Bull.*		*By Whom Bred.*
1873, April 4,	h. c	Betsy 2d	2835	Rowley 2d	1079	George Baker
1874, March 27,	h. c	Betsy 3d	674	do.	"	do
1878, April 1,	b. c.	Badger Boy	258	Buckeye	352	do.
1879, Oct. 29,	h. c	Badger Girl	2839	do.	"	do.

674 BETSY 3d. 2193

Calved March 27th, 1874. Bred by George Baker, Hustisford, Dodge Co., Wis.; sold June, 1878, to H. Shuttler, Oconomowoc, Wis. By Rowley 2d 1079. Dam Betsy 673 by Rowley 1978, 2d dam Beauty 533 by Canada 360, 3d dam Beauty (Young) 532 by Belty 18, 4th dam Rosey 324, imported.

1878, March 28,	h. c	Queen	2834	Buckeye	352	George Baker

675 BETSY. 390

Calved May 25th, 1864. Bred by E. C. Bliss, Westfield, Chautauqua Co., N. Y. By Bonaparte 2d 328. Dam Clio 858 by Baltimore 2d 268, 2d dam Clio 857 by Baltimore 264, 3d dam Victoria 2653 by Exchange 542, 4th dam Fancy 2d 1182 by Holkham 688, 5th dam Fancy 1181 by Exchange 542, 6th dam Fancy 1179 by Taurus 197, 7th dam Fancy 134, imported.

1866, July 12,	b. c.	Billy		Bonaparte 2d	328	E. C Bliss

676 BETSY 2d. 829

Calved June 12th, 1868. Bred by H. M. Sessions, South Wilbraham, Mass. By Jack 718. Dam Nelly Bly 4th 2130 by Comet 34, 2d dam Nelly Bly 2128 by Megunticook 116, 3d dam Beauty 3d 508 by Bloomfield 310, 4th dam Beauty 506 by Exchange 542, 5th dam Beauty (Old) 505 by Holkham 686, 6th dam Fancy 1179 by Taurus 197, 7th dam Fancy 134, imported.

1873, April 20,	h. c.	Nelly Bly	2136	Royal Duke	1083	H. M Sessions

677 BETSY 3d. 830

Calved July 31st, 1869. Bred by H. M. Sessions, South Wilbraham, Mass. By Jack 718. Dam Nelly Bly 4th 2130 by Comet 34, 2d dam Nelly Bly 2128 by Megunticook 116, 3d dam Beauty 3d 508 by Bloomfield 310, 4th dam Beauty 506 by Exchange 542, 5th dam Beauty (Old) 505 by Holkham 686, 6th dam Fancy 1179 by Taurus 197, 7th dam Fancy 134, imported.

PRODUCE.

Calved.		*Name.*	*By What Bull.*		*By Whom Bred.*
1872, Feb 23,	h. c.	Wild Rose	Cleveland	390	H. M. Sessions
1873, Dec. 25,	h. c	Betsy 4th	Priam 2d	959	do.

678 BETSY 2d.

Calved in 1870. Bred by J. S. Newton, Verona, Dane Co., Wis. Slaughtered in the fall of 1877. By Capron 367. Dam Cherry 823 by Belty 291, 2d dam Princess 3d 2278 by Chingacook 394, 3d dam Princess 2277 by Dibble 46, 4th dam Leona 1798 by Prince Albert 967, 5th dam Columbia (Young) 865 by Red Jacket 1025, 6th dam Columbia 864 by Honest Tom 695, 7th dam Crescent 880 by Holkham 688, 8th dam Devon 979 by Holkham 89, 9th dam Duchess 112, imported.

1875, Oct. 1,	h. c.	Princess 4th	2293	Duke	481 J. S Newton

679 BETSY. 828

Calved January 28th, 1871. Bred by Luther Rawson, Oak Creek, Milwaukee Co., Wis. By Carter 371. Dam Flora 1290 by Prince Albert 974, 2d dam Amber 2d 447 by Mayboy 114, 3d dam Amber 446 by Bloomfield 312, 4th dam Adeline 415 by Eclipse 72, 5th dam Ella 1066 by Herod 87, 6th dam by Eclipse 72, 7th dam descended from the Patterson importation of 1817.

1873, Feb. 12,	h c.	Pink	2246	Wisconsin	1249 Luther Rawson

680 BETSY. 710 C.

Calved April 1st, 1876. Bred by George Rudd, Puslinch, Wellington Co., Canada; sold to Samuel Wood, Islington, York Co., Canada. By Hartland 655. Dam Thrifty 2599

by Monarch 877, 2d dam Red Rose 2351 by Prince of Wales 149, 3d dam Stately (Young) 2561 by Buck of Devon 23, 4th dam Stately 347, imported.

PRODUCE.

Calved.		*Name.*		*By What Bull.*		*By Whom Bred.*
1879, Feb. 21,	b. c.	Hanlan	1601	Royal George	1085	Samuel Wood

681 BETSY BAKER. 1434

Calved July 26th, 1872. Bred by Moses Blake, Whipple, Washington Co., Ohio; sold to J. W. Putnam, Centre Belpre, Washington Co., Ohio. By Jack 721. Dam Medora 2008 by S. A. Douglass 1090, 2d dam Fleda 1267 by Duke of Beaufort 484, 3d dam Jenny Wills 1593 by Beauty 287, 4th dam Rena 2361 by Rollo 1069, 5th dam Flora 1271, by Eclipse 72, 6th dam descended from the Patterson importation of 1817.

1875, Nov. 15,	h. c	Belle of Belpre	649	Hudson	699	Moses Blake
1876, Nov. 28,	h. c	Leora	3109	Dandy	448	J. W. Putnam
1877, Oct. 25,	h c	Lena	3110	do.	"	do.
1878, Sept. 4,	h c	Ida	3108	do.	"	do.
1879, Sept. 16,	b. c	Oliver	1521	do.	"	do

682 BETSY TAYLOR. 832

Calved in 1867. Bred by George Patterson; sold to S. T. C. Brown; sold to Frank Brown, all of Sykesville, Maryland. By Dick Taylor 47. Dam by Chatsworth 30, 2d dam by Norfolk 123, 3d dam by Herod 87, 4th dam by Eclipse 72, 5th dam by Anchises 7, 6th dam descended from the Patterson importation of 1817.

1876, May 11,	h. c.	Belle	2930	Defiance	452	Frank Brown

683 BETTY. 1183 H.

Calved April, 1842. Bred by E. P. Beck, Sheldon, Wyoming Co., N. Y. By Dibble 46. Dam Devon 979 by Holkham 89, 2d dam Duchess 112, imported.

185–,	h. c.	Crescent	882	Splendid	1137	E. P. Beck

684 BETTY.

Calved February 20th, 1875. Bred by Moses Blake, Whipple, Washington Co., Ohio; sold February 27th, 1879, to W. C. Stiles, jr., Volcano, Wood Co., West Va. By Baltic

262. Dam Cinderella 842 by Unicorn 1198, 2d dam Freud 1317 by Marylander 841, 3d dam Jenny Miller 1591 by S. A. Douglass 1090, 4th dam Euretta 1099 by Duke of Beaufort 484, 5th dam Rena 2361 by Rollo 1069, 6th dam Flora 1271 by Eclipse 72, 7th dam bred by George Patterson, and descended from the Patterson importation of 1817.

PRODUCE.

Calved.		*Name.*		*By What Bull*		*By Whom Bred.*
1877, April 1,	h. c.	Betty 2d	685	Dan Baker	444	Moses Blake
1878, May 18,	b. c.	Cub (castrated)		do.	"	do.
1879, May 17,	b. c	You Bet	1553	do.	"	do.

685 BETTY 2d.

Calved April 1st, 1877. Bred by Moses Blake, Whipple, Washington Co., Ohio; sold April 1st, 1879, to John Blake, of same place. By Dan Baker 444. Dam Betty 684 by Baltic 262, 2d dam Cinderella 842 by Unicorn 1198, 3d dam Freud 1317 by Marylander 841, 4th dam Jenny Miller 1591 by S. A. Douglass 1090, 5th dam Euretta 1099 by Duke of Beaufort 484, 6th dam Rena 2361 by Rollo 1069, 7th dam Flora 1271 by Eclipse 72, 8th dam bred by George Patterson, and descended from the Patterson importation of 1817.

1879, May 26,	h. c.	Queen Bessie	2868	Baron	278	Moses Blake

686 BIG TEAT 1st.

Calved in 183–. Bred by S. & L. Hurlbut, Winchester, Ct. By Holkham 688. Dam Strawberry 2567 by Taurus 197, 2d dam Strawberry 349, imported.

1838,	h c	Big Teat 2d	687	Exchange	542	S. & L. Hurlbut

687 BIG TEAT 2d.

Calved in 1838. Bred by S. & L. Hurlbut, Winchester, Ct. By Exchange 542. Dam Big Teat 1st 686 by Holkham 688, 2d dam Strawberry 2567 by Taurus 197, 3d dam Strawberry 349, imported.

1846, June,	b. c.	Juno	753	Bloomfield	310	S. & L. Hurlbut
184–,	h. c.	Silky	2517	do.	"	do.
1853, May,	h c.	Water Lily	2602	Albert	6	do.

688 BIRTHDAY. 393—(2523)

Calved April 15th, 1863. Bred by Daniel Steinmetz, Sheaneck, Lancaster Co., Pa. By William Tell 1238. Dam

Phlox 2228 by Springfield 1138, 2d dam Edith 1037 by Eclipse 72, 3d dam by Anchises 7, 4th dam descended from the Patterson importation of 1817.

PRODUCE.

Calved		*Name.*		*By What Bull.*		*By Whom Bred.*
1866, May,	b. c	Quartly		Chatsworth	30	Daniel Steinmetz
1867, May 10,	h. c	Mayflower		do	"	do.

689 BIRTHDAY. 1435

Calved February 22d, 1872. Bred by Jesse Mead, Bowlusville, Clarke Co., Ohio. By Grant 636. Dam Mayflower 1994 by Morton 887, 2d dam Dot 1027 by Frank Quartly 578, 3d dam Blossom 704 by Priam 138, 4th dam Daisy 3d 930 by Herod 87, 5th dam Daisy 928 by Anchises 7, 6th dam Duchess 1031 by Holkham 89, 7th dam Duchess 112, imported.

1874, April 3,	h. c.	Beauty	595	Honesty	696	Jesse Mead
1876, April 24,	b. c.	(Castrated)		do.	"	do.
1877, Nov. 16,	b. c.	do.		Barley	273	do.
1879, July 22,	b c.	do.		do.	"	do.

690 BLANCHE. 1188 H.

Calved April, 1850. Bred by S. & L. Hurlbut, Winchester, Ct.; sold to Wm. Buckminster, Framingham, Mass. By Bloomfield 310. Dam bred by S & L. Hurlbut, and certified to as being a pure bred Devon cow, and descended from stock procured of George Patterson, of Maryland.

1853, April 23,	h. c.	Sontag	2542	Paul Dombey	936	Wm. Buckminster
1855, Feb. 8,	b. c.	Marco		do.	"	do.
1857, Jan. 5,	h. c.	Lulu		Ploughman	949	do.
1862, March 1,	h. c.	Blanche 2d	691	do.	"	do

691 BLANCHE 2d. 394

Calved March 1st, 1862. Bred by William Buckminster, Framingham, Mass.; sold to Rev J. A. Hood, London, N. H. By Ploughman 949. Dam Blanche 690 by Bloomfield 310, 2d dam bred by S. & L. Hurlbut, Winchester, Ct., and certified to as being a pure bred cow, and descended from the stock procured of George Patterson, of Maryland.

1864, June,	b. c.	Buckminster, Jr.	Buckminster	353	Rev. J A Hood

692 BLANCHE. 835

Calved February 17th, 1867. Bred by Luther Rawson, Oak Creek, Milwaukee Co., Wis.; sold in 1871 to James Mc-

Williams, Darlington, Wis. By Prince Albert 974. Dam Maggie 1914 by Plowboy 950, 2d dam May 1984 by Mayboy 114, 3d dam Octavia 2183 by Bloomfield 312, 4th dam Josephine 1619 by Anchises 7, 5th dam descended from the Patterson importation of 1817.

PRODUCE.

Calved.		*Name.*		*By What Bull.*		*By Whom Bred.*
1870, Sept. 20,	h. c.	Extra	1114	Prince Albert	974	Luther Rawson
1871, Sept. 15,	b. c.	Locomotive	790	Carter	371	do.
1872, June 29,	h. c.	Cora		Carter 2d	372	Jas. McWilliams
1873, June 1,	h. c	Jeanette		do	"	do.

693 BLANCHE. 834

Calved September 10th, 1871. Bred by Harvey Dodge, Sutton, Mass. By Davy 451. Dam Beauty 10th 540 by Comet (Young) 415, 2d dam Beauty 9th 539 by Sam 2d 1094, 3d dam Beauty 536 by Albert 6, 4th dam Lady Jane 1739 by Bloomfield 20, 5th dam Jasper 173, imported.

1874, June 10,	b. c.	Comet (Young) 4th	418	Comet (Young) 3d	417	Harvey Dodge

694 BLANCHE. 2177

Calved January 25th, 1876. Bred by Truman Baker, Earlville, Madison Co., N. Y.; sold to J. A. Pomeroy, Sidney Centre, Delaware Co., N. Y. By Genesee 2d 616. Dam Lily 2d 1825 by Mohawk 872, 2d dam Lily 1824 by Huron 2d 704, 3d dam Extra 1113 by Bishop 306, 4th dam Long-horned Baltimore 1856 by Eclipse 72, 5th dam by Anchises 7, 6th dam descended from the Patterson importation of 1817.

1879, March 22,	b. c	S. J. Tilden	1505	Litchfield	789	J. A. Pomeroy

695 BLONDE. 1437

Calved April 1st, 1868. Bred by George Davis, East Montpelier, Vt. By Blueblood 321. Dam Daisy 945 by Diamond 455, 2d dam Silky 2518 by Winchester 1243, 3d dam Lady Hurlbut 1737 by Thrall 1171, 4th dam Beauty 506 by Exchange 542, 5th dam Beauty (Old) 505 by Holkham 686, 6th dam Fancy 1179 by Taurus 197, 7th dam Fancy 134, imported.

1874, Feb. 26,	h. c.	Fair Blonde		Harley M.	652	George Davis
1875, Aug. 11,	h. c.	Rosebud		do.	"	do.

696 BLOOM. (1186)—1189 H.

Calved September 25th, 1855. Bred by J. Howard McHenry, Pikesville, Baltimore Co., Md. By Uncas 1194. Dam Dahlia 88, imported

PRODUCE.

Calved.		*Name.*		*By What Bull.*		*By Whom Bred.*
1860, Oct. 4,	h. c.	Fame	1178	General	598	J. H. McHenry

697 BLOOM. 45

Calved April 16th, 1859. Bred by Horace Capron, Robin's Nest, Peoria Co., Ill.; sold to David Merrill, Prairie Home, Shelby Co , Ill. By Mayboy 114. Dam Jane 1532 by Herod 87, 2d dam by Eclipse 72, 3d dam descended from the Patterson importation of 1817.

1865, May,	h. c.	Daisy	946	Sumter	1159	David Merrill

698 BLOOM. 395

Calved March 10th, 1860. Bred by Truman Baker, Earlville, Madison Co., N. Y. By Sir Walter Raleigh 1130. Dam Fancy 1201 by Baltimore 264, 2d dam Red Lady 2335 by Herod 87, 3d dam bred by George Patterson, and descended from the Patterson importation of 1817.

1863, March 15,	h. c.	Victoria	2668	Huron 2d	704	Truman Baker
1864, Feb. 15,	h. c	Dory	1023	do.	"	do.
1866, March 25,	h. c.	Farow	1255	Frank Baker	572	do.
1870, March 20,	h. c.	Bloom 2d	699	Mohawk	872	do.
1871, March 28,	h. c.	Bloom 3d	700	do.	"	do.
1874, Aug 27,	h c.	Sunshine		Genesee 2d	616	do.

699 BLOOM 2d. 1438

Calved March 20th, 1870. Bred by Truman Baker, Earlville, Madison Co., N. Y.; sold to J. M. Rockwell, Butternuts, Otsego Co., N. Y. By Mohawk 872. Dam Bloom 698 by Sir Walter Raleigh 1130, 2d dam Fancy 1201 by Baltimore 264, 3d dam Red Lady 2335 by Herod 87, 4th dam bred by George Patterson, and descended from the Patterson importation of 1817.

1872, June 8,	h. c.	Dolly Varden	1006	Billy	330	J. M. Rockwell
1875, March 1,	h. c.	Red Blossom	2331	do.	"	do.

700 BLOOM 3d. 1439

Calved March 28th, 1871. Bred by Truman Baker, Earlville, Madison Co., N. Y. By Mohawk 872. Dam Bloom

698 by Sir Walter Raleigh 1130, 2d dam Fancy 1201 by Baltimore 264, 3d dam Red Lady 2335 by Herod 87, 4th dam bred by George Patterson, and descended from the Patterson importation of 1817.

PRODUCE.

Calved.		*Name.*		*By What Bull.*		*By Whom Bred.*
1877, March 6,	h. c.	Lizzie	3257	Lord Nelson	800	Truman Baker
1878, March 5,	h. c.	Vesta	3258	Litchfield	789	do.
1879, March 28,	h. c.	Gem	3259	do.	"	do.

701 BLOOMINE. 2181

Calved May 15th, 1872. Bred by F. W. Chiles Tolersville, C. & O. R. R., Va. By Bismark 308. Dam Fantine 1254 by Roanoke 1054, 2d dam Norma 2171 by Roscius 1072, 3d dam Smith 2d 2534 by Bloomfield 310, 4th dam Smith 1st 2533 by Exchange 542, 5th dam Fancy 1179 by Taurus 197, 6th dam Fancy 134, imported.

1874, May 10,	h. c.	Dilphia	998	Bismark	308	F. W. Chiles
1875, June 13,	h. c.	Beauty 1st		do.	"	do.
1876, Oct. 10,	b. c.	Prince Albert	1362	do.	"	do.
1877, Oct. 20,	h. c.	Lady Culpepper	3260	Duke of Clifton	489	do.
1879, Feb. 16,	b. c.	El-Bloomine	1602	El Dorado	529	do.

702 BLOOMING BEAUTY. 1190 H.

Calved February 5th, 1849. Bred by B. H. Andrews, Waterbury, Ct.; sold in 1855 to E. C. Bliss, Westfield, Chautauqua Co., N. Y. By Champion 379. Dam Beauty 507 by Exchange (Young) 543, 2d dam Beauty 506 by Exchange 542, 3d dam Beauty (Old) 505 by Holkham 686, 4th dam Fancy 1179 by Taurus 197, 5th dam Fancy 134, imported.

1851, April 16,	b. c.	Major		Otsego	927	B. H. Andrews
1852,	h. c.	Cherry		do.	"	do.
1853, Feb. 16,	b. c.	Jack		Victor	——	do.
1854, Jan. 1,	h. c.	Lucy		Red Rover 2d	——	do.
1855, Jan. 3,	h. c.	La Belle	1686	Duke of York	516	do.
1858, Sept. 28,	h. c.	Beauty A.	559	Baltimore	264	E. C. Bliss
1859, June 20,	h. c.	Beauty B.	560	do.	"	do.
1860, May 25,	h. c.	Beauty C.		do.	"	do.
1861, May 24,	b. c.	Boxer		Baltimore 2d	268	do.
1862, May 1,	b. c.	Boney Pate	329	do.	"	do.

703 BLOSSOM. 1191 H.

Calved June, 1846. Bred by S. & L. Hurlbut, Winchester, Ct.; sold February 16th, 1849, to B. H. Andrews, Waterbury, Ct. By Bloomfield 310. Dam Eliza 1062 by Balti-

more 263, 2d dam Fancy 1181 by Exchange 542, 3d dam Fancy 1179 by Taurus 197, 4th dam Fancy 134, imported.

PRODUCE.

Calved.		*Name.*		*By What Bull.*		*By Whom Bred.*
1859, June 21,	h. c.	Capitola	760	Hannibal	650	B. H Andrews

704 BLOSSOM. 47

Calved May 1st, 1858. Bred by L. G. Collins, Newark, Mo.; sold in 1862 to J. L. Meredith, Troy, Miami Co., Ohio; sold in 1869 to J. J. Scarff, New Carlisle, Clarke Co., Ohio. By Priam 138. Dam Daisy 3d 930 by Herod 87, 2d dam Daisy 928 by Anchises 7, 3d dam Duchess 1031 by Holkham 89, 4th dam Duchess 112, imported.

1861, March 14,	h. c	Snowdrop		Frank Quartly	578	L. G. Collins
1862, March 8,	b. c.	Morton	887	do.	"	do.
1863, March 15,	h. c.	Dot	1027	do.	"	J. L. Meredith
1864, July 3,	h. c.	Rose	2429	do.	"	do.
1866, May 1,	h. c.	Martha	1949	Priam	138	do.
1867, April 1,	b. c.	Tom	1180	Bounty	334	do.
1868, April 2,	h. c.	Lill	1803	do.	"	do
1869, April 10,	h. c.	Lily	1828	do.	"	do.
1871, May 1,	b. c	Butler	357	do.	"	J. J Scarff
1872, June 3,	h c	Blossom 2d	705	Tom	1180	do.

705 BLOSSOM 2d.

Calved June 3d, 1872. Bred by J. J. Scarff, New Carlisle, Clarke Co., Ohio; sold to R. Y. Sharp, Troy, Miami Co., Ohio; sold October 3d, 1875, to D. J. Whitmore, Casstown, Miami Co., Ohio. By Tom 1180. Dam Blossom 704 by Priam 138, 2d dam Daisy 3d 930 by Herod 87, 3d dam Daisy 928 by Anchises 7, 4th dam Duchess 1031 by Holkham 89, 5th dam Duchess 112, imported.

1878, May 16,	h c.	Bessie	3193	Butler	357	D. J Whitmore

706 BLOSSOM. 46

Calved November 14th, 1859. Bred by S. Baker & Son, Earlville, Madison Co., N. Y. By Sir Walter Raleigh 1130. Dam Jenny Lind 1570 by Major 820, 2d dam Beauty 518 by Bloomfield 310, 3d dam Massachusetts 1962 by Exchange 542, 4th dam Fancy 1181 by Exchange 542, 5th dam Fancy 1179 by Taurus 197, 6th dam Fancy 134, imported.

1863, May 15,	h. c.	Blossom 2d	707	Huron 2d	70[illegible]	Truman Baker

707 BLOSSOM 2d. 398

Calved May 15th, 1863. Bred by Truman Baker, Earlville, Madison Co., N. Y.; sold March 1st, 1871, to D P. Chapman, Wells Bridge, Otsego Co., N. Y. By Huron 2d 704. Dam Blossom 706 by Sir Walter Raleigh 1130, 2d dam Jenny Lind 1570 by Major 820, 3d dam Beauty 518 by Bloomfield 310, 4th dam Massachusetts 1962 by Exchange 542, 5th dam Fancy 1181 by Exchange 542, 6th dam Fancy 1179 by Taurus 197, 7th dam Fancy 134, imported by Robert Patterson in 1817.

PRODUCE.

Calved.		*Name.*		*By What Bull.*		*By Whom Bred.*
1871, Jan 20,	b. c.	Madison Chief	814	Mohawk	872	Truman Baker
1873, May 20,	h. c.	Nettie	2147	Susquehanna	1162	D. P. Chapman
1874, May 18,	h. c.	Rosie	2471	do.	"	do.
1875, July 2,	h. c.	Lucy Lee	1898	Frank Chapman	574	do.
1876, July 20,	h. c.	Lizzy		do.	"	do.
1878, April 10,	h. c.	Fanny	2887	Red Rover	1042	do.
1879, March 25,	h. c.	Fanny 2d	2888	Rutherford	1087	do.

708 BLOSSOM. 48

Calved April 16th, 1860. Bred by Stanley Griswold, Torringford, Ct. By Nero 906. Dam Hetty 2d 1486 by Leo 779, 2d dam Hetty 1485 by Albert 2d 242, 3d dam Rose 2405 by Remus 1044, 4th dam Emma 1083 by Bloomfield 310, 5th dam Rosa 2376 by Exchange 542, 6th dam Fancy 1181 by Exchange 542, 7th dam Fancy 1179 by Taurus 197, 8th dam Fancy 134, imported.

1864, April,	h. c.	Hilpa	1493	John	746	Stanley Griswold
1866, May,	h. c.	Darling	965	Bloomfield	313	do.
1867, March,	h. c.	Ann	458	do.	"	do.
1868, April 1,	h. c.	Tilt	2605	Dandy	445	do.

709 BLOSSOM. 837

Calved April 10th, 1864. Bred by L. G. Collins, Gilead, Lewis Co., Mo., now of Newark, Mo.; sold to Dr. D. C. Tandy, St. Louis, Mo. By Priam 138. Dam Primrose 2269 by Herod 87, 2d dam Lily 1813 by Herod 87, 3d dam Fancy 1189 by Anchises 7, 5th dam Rotch Cow 326, imported.

1868, Feb. 20,	b. c.	Milo		Crusader	435	Dr. D. C. Tandy
1870, Feb 23,	h. c.	Pink		do	"	do.

710 BLOSSOM. 105 N. S.—618 C.

Calved November 3d, 1871. Bred by W. Aitcheson, Guelph P. O., Wellington Co., Ontario, Canada. By General Grant 605. Dam Margaret 1938 by Wilmot 1241, 2d dam Lady Anne 1704 by Lord Elgin 793, 3d dam Fanny (or Fancy) 1203 by Don Juan 465, 4th dam Roulette 2478 by The Duke 1170, 5th dam Adelaide 409, which see.

PRODUCE.

Calved		*Name.*		*By What Bull.*		*By Whom Bred.*
1874, May 4,	h. c.	Lily	1832	Havelock	657	Colonel Laurie
1877, April 16,	b. c.	Sir John Inglis	1603	do.	"	do.

711 BLOSSOM. 836

Calved November 6th, 1871. Bred by Luther Rawson, Oak Creek, Milwaukee Co., Wis. By Carter 371. Dam Beauty 585 by Prince Albert 974, 2d dam Amber 2d 447 by Mayboy 114, 3d dam Amber 446 by Bloomfield 312, 4th dam Adeline 415 by Eclipse 72, 5th dam Ella 1066 by Herod 87, 6th dam by Eclipse 72, 7th dam descended from the Patterson importation of 1817.

1875, March 25,	h. c.	Blossom	Sir John	1125	Luther Rawson

712 BLUE BELL. 44 C.

Calved April 21st, 1856. Bred by Robert Ferrie, Doon, Waterloo Co., Canada. By Hercules 670. Dam Diana 983 by Cyrus 441, 2d dam Jeanie Deans 1546 by Santa Anna 1104, 3d dam Ann Cook 460 by Sir Walter 1126, 4th dam Ellen 1037 by Red Jacket 1025 5th dam Devon 979 by Holkham 89, 6th dam Duchess 112, imported.

1860, April 30,	h. c.	Linda	1839	William (Young)	1234	Adam Ferrie
1863, Aug. 25,	h. c.	Ruby		Prince Albert	973	Robert Ferrie & Co.

713 BLUE BELLE. 343 C.

Calved March 3d, 1869. Bred by George Rudd, Puslinch, Wellington Co., Canada. By Samson 6th 1101. Dam Daisy 940 by Prince Albert 973, 2d dam Queen 2307 by Coke 2d 403, 3d dam Crescent 3d 884 by Major 825, 4th dam Crescent (Young) 883 by Splendid 1137, 5th dam Crescent 881 by Sir Walter 1126, 6th dam Beauty (Young) 515

by Honest Tom 695, 7th dam Beauty 514 by Holkham 688, 8th dam Devon 979, by Holkham 89, 9th dam Duchess 112, imported.

PRODUCE.

Calved.		*Name.*		*By What Bull.*		*By Whom Bred.*
1872, Feb. 5,	h. c.	Miss Nancy	2073	Curly Prince of Wales (Young)	440	George Rudd
1873, March 15,	b. c.	Sheriff		Hartland	655	do.
1875, May 3,	b. c.	Doctor	462	do.	"	do.
1876, May 16,	b. c.	Charley	386	do.	"	do.
1877, May 10,	h. c.	Blanche	3261	do.	"	do.
1878, June 20,	b. c.	Tecumseh	1276	do.	"	do.

714 BLUE EYES. 1442

Calved April 6th, 1872. Bred by W. S. Edgar, Oskaloosa, Iowa; sold September, 1872, to James Buckingham, Zanesville, Ohio. By Prince of Wales 995. Dam Flora 4th 1275 by Mayboy 114, 2d dam Flora 2d 1273 by Eclipse 72, 3d dam Josephine 1619 by Anchises 7, 4th dam descended from the Patterson importation of 1817.

1874, Oct.,	h. c.	Blue Eyes 3d	716	Bar-rena	280	J. Buckingham
1875, Aug. 30,	h. c.	Blue Eyes 4th	2772	Jack	721	Bucking'm & Howard
1876, July 4,	b. c.	Independence	1292	Breastplate	341	do.
1877,		(Missed)		. . . . .		do.
1878,		"		. . . . .		do.
1879, Aug. 4,	h. c.	Inez	2790	Hudson	699	do.

715 BLUE EYES 2d. 1443

Calved April 28th, 1873. Bred by W. S. Edgar, Oskaloosa, Iowa; calved the property of James Buckingham, Zanesville, Ohio; sold in 1877 to Mr. Portus, Coshocton, Ohio. Died in the fall of 1878. By Prince of Wales 995. Dam Flora 4th 1275 by Mayboy 114, 2d dam Flora 2d 1273 by Eclipse 72, 3d dam Josephine 1619 by Anchises 7, 4th dam descended from the Patterson importation of 1817.

1876, Feb. 12,	h. c.	Blue Eyes 5th	2775	Barefoot	272	Bucking'm & Howard
1877, April 1,	b. c.	Bodine	324	Robin	163	do.

716 BLUE EYES 3d. 1444

Calved October, 1874. Bred by James Buckingham, Zanesville, Ohio; sold April, 1877, to Edward Martin, West Freehold, N. J. By Bar-rena 280. Dam Blue Eyes 714 by Prince of Wales 995, 2d dam Flora 4th 1275 by Mayboy 114, 3d dam Flora 2d 1273 by Eclipse 72, 4th dam Jose-

phine 1619 by Anchises 7, 5th dam descended from the Patterson importation of 1817.

PRODUCE.

Calved.		*Name*		*By What Bull.*		*By Whom Bred.*
1877, June 5,	b. c.	Emerald Boy	1270	Robin	163	Bucking'm & Howard

717 BOBTAIL BEAUTY.

Calved in 1850. Bred by S. & L. Hurlbut, Winchester, Ct.; sold to Hezekiah Tillotson, Farmington, Ct. By Bloomfield 310. Dam Beauty 4th 509 by Bloomfield 310, 2d dam Beauty 506 by Exchange 542, 3d dam Beauty (Old) 505 by Holkham 686, 4th dam Fancy 1179 by Taurus 197, 5th dam Fancy 134, imported.

1856,	h. c.	Fruitful	1318	Roscius	1072	S. & L. Hurlbut
1857,	h. c	Lophorn	1861	do.	"	do.
1859, March 25,	h. c.	Arabella		Nelson	898	H. Tillotson
1860, April 9,	b. c.	Comet		Exeter (Young)	545	do.

718 BONNAH. 1447—(3219)

Calved January 29th, 1869. Bred by J. F. Anderson, South Windham, Me.; sold to C. S. Bradley, Providence, R. I. By Nelson 898. Dam Nona 2156 by Brigadier 342, 2d dam Abbess 397 by Tecumseh 1165, 3d dam Pansy 2197 by Wellington 1226, 4th dam Amy 454 by Baltimore 264, 5th dam Rose of Baltimore 2454 by Eclipse 72, 6th dam by Anchises 7, 7th dam by Taurus 197, 8th dam imported by Robert Patterson in 1817.

1872, April 27,	h. c.	Bonnah 2d		Van	1204	C. S. Bradley

719 BOUCHER (Young). 486 C.

Calved February 14th, 1866. Bred by John Pincombe, London, Middlesex Co., Canada. By Prince of Wales 149. Dam Lady Boucher 1711 by Frank Merson 79, 2d dam Lily Boucher 203, imported.

1867, July 12,	h. c.	Baby Boucher		Eclipse	528	John Pincombe

720 BRACELET. 1449

Calved April 1st, 1874. Bred by James Buckingham, Zanesville, Ohio.; barren; sold to butchers March, 1880. By Queen Ann's Huron 1014. Dam Twinkle 2637 by

Duke of Beaufort 484, 2d dam Meme 2017 by Kirk Ayers 770, 3d dam Flora 1272 by Rollo 1069, 4th dam Flora 1271 by Eclipse 72, 5th dam descended from the Patterson importation of 1817.

PRODUCE.

Calved		*Name.*		*By What Bull.*		*By Whom Bred.*
1876, July 6,	h. c.	Belle Mason	2777	Breastplate	341	Bucking'm & Howard
1877, Oct 28,	h. c	Vesper	2757	do.	"	do.
1878, Aug.,	h. c.	(Still-born)		do.	"	do.
1879, Oct 20,	b. c.	(Vealed)		Hudson	690	do

721 BREDA. 49

Calved September 16th, 1861. Bred by Dr. W. W. Henderson, Bridgeton, St. Louis Co., Mo.; sold to W. C. Flagg, Moro, Madison Co., Ill. By Red Path 1034. Dam Lily 1815 by Herod 87, 2d dam Duchess 1032 by Anchises 7, 3d dam Duchess 1031 by Holkham 89, 4th dam Duchess 112, imported.

1863, Oct 18,	h. c.	Hinda	1495	Red Jacket	1030	W. C. Flagg
1866, April 29,	h c.	Hildegunna	1491	do.	"	do.
1869, April 10,	h. c.	Fulla	1321	Karnack	758	do.
1870, Feb 25,	b. c.	Vidar		Olaf	919	do.
1871, April 14,	h c.	Rosetta		do.	"	do.
1872,	b. c.	Burgundy		do.	"	do.
1876, Jan. 29,	h. c	Minnesota	2923	Haynoke	658	do.
1878, March 15,	h. c.	Carnation 2d	2918	do.	"	do.

722 BRENDA. 1450—(547)

Calved May 10th, 1850. Bred by W. P. & C. S. Wainwright, Rhinebeck, N. Y. By Megunticook 116. Dam Helena 171, imported.

1853, Oct. 29,	h. c.	Helena 3d	1421	Mayboy	114	W P & C S W'nw'ght

723 BRIDGET. 51

Calved May 22d, 1859. Bred by B. H. Andrews, Waterbury, Ct.; sold to M. H. Griffin, Middletown, Ct. By Charter Oak 387. Dam Gipsy 1373 by Hannibal 650, 2d dam Gipsy Maid 1384 by Baron 11, 3d dam Pretty Maid 294, imported.

1862, Feb. 27,	h. c	Rosa		Burlington	355	B H. Andrews

724 BRIGHT PROMISE. 1453

Calved April 1st, 1875. Bred by D. & J. Banker, Franklin Forks, Susquehanna Co., Pa. By Prince of Wales 12th

1002. Dam Rose of Baltimore 3d 2458 by Comet 420, 2d dam Rose of Baltimore 1st 2457 by Bloomfield 313, 3d dam Longhorn Baltimore 1857 by Norfolk 123, 4th dam by Eclipse 72, 5th dam by Anchises 7, 6th dam descended from the Patterson importation of 1817.

PRODUCE.

Calved.		*Name.*	*By What Bull.*		*By Whom Bred.*
1877, June 16,	h. c.	Bright Promise 2d 3262	P. of Wales 15th	1004	D. & J. Banker
1878, June 17,	h. c.	Bright Promise 3d 3263	do.	"	do.

725 BROAD.

Calved August, 1876. Bred by D. Richardson, East Middleton, Dane Co., Wis. By Earl of Sydenham 521. Dam Lop 1860 by Capron 367, 2d dam Jessie 1603 by Belty 291, 3d dam Princess 3d 2278 by Chingacook 394, 4th dam Princess 2277 by Dibble 46, 5th dam Leona 1798 by Prince Albert 967, 6th dam Columbia (Young) 865 by Red Jacket 1025, 7th dam Columbia 864 by Honest Tom 695, 8th dam Crescent 880 by Holkham 688, 9th dam Devon 979 by Holkham 89, 10th dam Duchess 112, imported.

1879, April,	h. c.	Rosey	3132	Seventy-six	1109	Ira Richardson

726 BROADBACK.

Calved about 1858. Bred by Harley M. Hall, East Burke, Vt. By Exchange 544 Dam Fancy 1199 by Albert 6, 2d dam Fancy 3d 1185 by Bloomfield 310, 3d dam Fancy 1181 by Exchange 542, 4th dam Fancy 1179 by Taurus 197, 5th dam Fancy 134, imported.

186–,	h. c.	Fancy	1211	Diamond	455	H. M Hall

727 BROADBACK. 404

Calved in 1861. Bred by H. B. & H. M. Hall, East Burke, Vt. By Exchange 544. Dam Swayingreed 3d 2586 by Winchester 1243, 2d dam Swayingreed 2d 2585 by Bloomfield 2d 311, 3d dam Swayingreed 2584 by Thrall 1171, 4th dam Smith 1st 2533 by Exchange 542, 5th dam Fancy 1179 by Taurus 197, 6th dam Fancy 134, imported.

1866, May,	b. c.	Blueblood	321	Diamond (Young)	456	H. B. & H. M. Hall

728 BROADHORN. 1455

Calved about 1847. Bred by George Patterson, Sykesville, Md.; sold in 1848 to H. N. Washbon, Morris, Otsego Co., N. Y. By Herod 87. Dam by Eclipse 72, 2d dam bred by George Patterson, and descended from the Patterson importation of 1817.

PRODUCE.

Calved.		*Name.*		*By What Bull.*		*By Whom Bred.*
1849,	h. c	Washbon	2691	Baltimore	264	H. N. Washbon
1850,	h. c.	Rose	2403	do.	"	do.
185–,	h. c.	Van Rensselaer	2640	do.	"	James Blackman
1856, May,	h. c.	Cherry	802	do.	"	Washbon & Blackman

729 BROADHORN. 405

Calved May, 1853. Bred by J. N. Blakeslee, Watertown, Ct. By Prince Albert 969. Dam Victoria 2660 by Juno 753, 2d dam Beauty 516 by Matchless 846, 3d dam bred by S. & L. Hurlbut, Winchester, Ct., and certified to as being a pure bred cow, and descended from the stock procured of George Patterson, of Maryland.

1857, March,	h. c.	Longhorn		Herod 2d	677	J. N. Blakeslee
1859, May,	b. c.	Baltimore	269	do.	"	do.

730 BROADHORN. 406

Calved September 1st, 1858. Bred by W. H. Lock, Philo, Champaign Co., Ill. By William Lyden 210. Dam Flower 151, imported.

186–,	h. c.	Golden 1st	1385	Duke of Wales	514	W. H. Lock
1868, June 20,	h. c.	Broadhorn 2d	731	Comet	419	do.

731 BROADHORN 2d. 838

Calved June 20th, 1868. Bred by W. H. Lock, Philo, Champaign Co , Ill.; sold to Thomas Ennis, of same place. By Comet 419. Dam Broadhorn 730 by William Lyden 210, 2d dam Flower 151, imported.

1871, May 13,	h c.	Camelia		Independence	712	John Lock

732 BROADHORN.

Calved in 186–. Bred by Stanley Griswold, Torringford, Ct.; sold to R. W. Griswold, of same place. By Bobolink 322. Dam Trim 2621 by Albert 6, 2d dam Rose 2405 by Remus 1044, 3d dam Emma 1083 by Bloomfield 310, 4th

dam Rosa 2376 by Exchange 542, 5th dam Fancy 1181 by Exchange 542, 6th dam Fancy 1179 by Taurus 197, 7th dam Fancy 134, imported.

PRODUCE.

Calved.		*Name.*	*By What Bull.*		*By Whom Bred.*
1874, May 23,	h. c.	Belle of Washington	Grant	638	R. W Griswold

733 BROADHORNED BEAUTY. (552)

Calved in 1844. Bred by S. & L. Hurlbut, Winchester, Ct.; sold in 1858 to B. H. Andrews, Waterbury, Ct. By Baltimore 263. Dam Beauty 506 by Exchange 542, 2d dam Beauty (Old) 505 by Holkham 686, 3d dam Fancy 1179 by Taurus 197, 4th dam Fancy 134, imported.

184–,	b. c.	Schoville	1108	Bloomfield	310	S. & L. Hurlbut
1850,	h. c.	Beauty 7th	511	do.	"	do.
1851,	h. c.	Flora	1276	do.	"	do.
1852,	h. c.	Jane	1533	Albert	6	do.
1853, Feb. 20,	b. c.	Roscius	1072	do	"	do.
1855, Sept. 22,	h. c.	Bro'd-horned B'uty	734	do.	"	do
1857,	h. c.	Lulu		Roscius	1072	do.

734 BROADHORNED BEAUTY. 1193 H.

Calved September 22d, 1855. Bred by S. & L. Hurlbut, Winchester, Ct.; sold to Levi Williams, Ithaca, N. Y. By Albert 6. Dam Broadhorned Beauty 733 by Baltimore 263, 2d dam Beauty 506 by Exchange 542, 3d dam Beauty (Old) 505 by Holkham 686, 4th dam Fancy 1179 by Taurus 197, 5th dam Fancy 134, imported.

1861, April,	h. c	Bro'd-horn'd Beauty 2d	Forest City	563	Levi Williams
1862, April,	h. c.	Bro'd horn'd Beauty 3d	Forest City 2d	564	do.

735 BRUNETTE. (1824)

Calved in 1851. Bred by S. & L. Hurlbut, Winchester, Ct.; sold June, 1851, to H. B. & H M. Hall, East Burke, Vt.; sold August 6th, 1862, to J. F. Anderson, South Windham, Me. By Red Rover 1036. Dam Strawberry 6th 2569 by Bloomfield 310, 2d dam Strawberry 2568 by Exchange 542, 3d dam Strawberry 2567 by Taurus 197, 4th dam Strawberry 349, imported.

1853, May,	h. c.	Brunette 2d	730	Winchester	1243	H. B. & H. M. Hall
1859, March,	h. c.	Strawberry	2572	Exchange	544	H. M. Hall
1860, June 3,	h. c.	Brunette 2d	737	do.	"	do.
1864, June 30,	h. c.	Brunette	739	Brigadier	342	J. F. Anderson

736 BRUNETTE 2d. (1825)

Calved May, 1853. Bred by H. B. & H. M. Hall, East Burke, Vt.; sold to J. Jordan, Brunswick, Me.; sold in 1860 to J. F. Anderson, South Windham, Me. By Winchester 1243. Dam Brunette 735 by Red Rover 1036, 2d dam Strawberry 6th 2569 by Bloomfield 310, 3d dam Strawberry 2568 by Exchange 542, 4th dam Strawberry 2567 by Taurus 197, 5th dam Strawberry 349, imported.

PRODUCE.

Calved.		*Name.*		*By What Bull.*		*By Whom Bred.*
1857, June,	h. c.	Brunette 3d	738	Son of W'chest'r	1136½	H. B. & H. M. Hall
1862, March,	b. c.	Bruno		Brigadier	342	J. F Anderson

737 BRUNETTE 2d. 840

Calved June 3d, 1860. Bred by H. M. Hall, East Burke, Vt. By Exchange 544. Dam Brunette 735 by Red Rover 1036, 2d dam Strawberry 6th 2569 by Bloomfield 310, 3d dam Strawberry 2568 by Exchange 542, 4th dam Strawberry 2567 by Taurus 197, 5th dam Strawberry 349, imported.

1863, April,	h. c.	Lovely	1886	Exchange	544	H. M. Hall
1869, June 3,	h. c.	Daisy Eye Bright	959	Star King	1147	do.
1870, Spring,	b. c.	General Grant	606	do.	"	do.
1871, April 10,	b. c.	Comet		do.	"	do.

738 BRUNETTE 3d. (1826)

Calved June, 1857. Bred by H. B. & H. M. Hall, East Burke, Vt.; sold to Isaiah Wentworth, Poland, Me.; sold in 1858 to J. F. Anderson, South Windham, Me. By Son of Winchester 1136½. Dam Brunette 2d 736 by Winchester 1243, 2d dam Brunette 735 by Red Rover 1036, 3d dam Strawberry 6th 2569 by Bloomfield 310, 4th dam Strawberry 2568 by Exchange 542, 5th dam Strawberry 2567 by Taurus 197, 6th dam Strawberry 349, imported.

1861, June 7,	h. c.	Cannie		Paris	935	J. F. Anderson
1862, April 18,	h. c.	Caro	763	Dirigo	461	do.

739 BRUNETTE. 407—(2546)

Calved June 30th, 1864. Bred by J. F. Anderson, South Windham, Me.; sold to George F. Beede, Fremont, N. H. By Brigadier 342. Dam Brunette 735 by Red Rover 1036, 2d dam Strawberry 6th 2569 by Bloomfield 310, 3d dam

Strawberry 2568 by Exchange 542, 4th dam Strawberry 2567 by Taurus 197, 5th dam Strawberry 349, imported.

PRODUCE.

Calved.		*Name.*		*By What Bull.*		*By Whom Bred.*
1866, May 30,	h. c.	Bonnie Bain		Devoni	453	J. F. Anderson
1868, April 21,	h. c.	Brownie		Nelson	898	George F. Beede
1869, June 11,	b. c.	Buckner	354	Duroc	517	do.
1870, April 24,	h. c.	Myra		do.	"	do.
1871, May 23,	h c	Flora	1293	do.	"	do.
1873, March 26,	b c.	Fremont	585	Comet	423	do.

740 BRUNETTE. 408

Calved February, 1865. Bred by Geo. Davis, East Montpelier, Vt. By Diamond 455. Dam Ruby 2481 by Winchester 1243, 2d dam Lady Hurlbut 1737 by Thrall 1171, 3d dam Beauty 506 by Exchange 542, 4th dam Beauty (Old) 505 by Holkham 686, 5th dam Fancy 1179 by Taurus 197, 6th dam Fancy 134, imported.

1868, April,	h. c.	Brunette 2d	741	Blueblood	321	George Davis

741 BRUNETTE 2d. 1456

Calved April, 1868. Bred by George Davis, East Montpelier, Vt.; sold to J. Severance, Cabot, Vt. By Blueblood 321. Dam Brunette 740 by Diamond 455, 2d dam Ruby 2481 by Winchester 1243, 3d dam Lady Hurlbut 1737 by Thrall 1171, 4th dam Beauty 506 by Exchange 542, 5th dam Beauty (Old) 505 by Holkham 686, 6th dam Fancy 1179 by Taurus 197, 7th dam Fancy 134, imported.

1873, Feb.,	h. c.	Lady Mary		Harley M	652	George Davis

742 BUTTERCUP. 54

Calved May 5th, 1861. Bred by L. G. Collins, Linden, Montgomery Co., Ind.; now of Newark, Mo. By Priam 138. Dam Sprightly 2558 by Herod 87, 2d dam by Eclipse 72, 3d dam by Anchises 7, 4th dam Effie 123, imported.

1864, May 10,	h. c.	Rose	2428	Priam	138	L. G. Collins
1866, Oct.,	b. c.	Priam 2d	959	Red Jacket	1029	do.

743 BUTTERCUP. 409

Calved October 25th, 1865. Bred by Franklin Kimball, Iowa City, Iowa; sold to Godfrey Frego, Elliota, Fillmore

Co., Minn. By Monitor 881. Dam Prairie Flower 2254 by Washington 207, 2d dam Ariadne 6th 481 by Quartly 157, 3d dam Ariadne 3d 478 by Rover 1074, 4th dam Ariadne 1st 476 by Eclipse 72, 5th dam by Anchises 7, 6th dam Annette 462½ by Oliver 126, 7th dam Fancy 134, imported.

PRODUCE.

Calved		Name		By What Bull.		By Whom Bred.
1870, Nov. 5,	b. c.	Fillmore		Osceola	926	Franklin Kimball
1872, Feb. 12,	h c	Lenora		Minnesota	866	Godfrey Frego
1874, July 15,	h. c.	Bellflower		do.	"	do.

744 BUTTERCUP. 841

Calved March 20th, 1870. Bred by Luther Rawson, Oak Creek, Milwaukee Co., Wis. By Carter 371. Dam Beauty 585 by Prince Albert 974, 2d dam Amber 2d 447 by Mayboy 114, 3d dam Amber 446 by Bloomfield 312, 4th dam Adeline 415 by Eclipse 72, 5th dam Ella 1066 by Herod 87, 6th dam by Eclipse 72, 7th dam bred by George Patterson, and descended from the Patterson importation of 1817.

1873, Feb. 21,	h. c.	Hetty		Wisconsin	1249	Luther Rawson
1874, March 9,	b. c.	George		Sir John	1125	do.
1875, Sept. 22,	h. c.	Bertha	3264	do.		do.
1876, Dec. 25,	h. c.	Daisy	3121	do.		do.

745 BUTTERCUP. 109 N. S.

Calved June 16th, 1873. Bred by Colonel Laurie, Oakfield, Nova Scotia. By General Grant 605. Dam Lady Anne 1704 by Lord Elgin 793, 2d dam Fanny (or Fancy) 1203 by Don Juan 465, 3d dam Roulette 2478 by The Duke 1170, 4th dam Adelaide 409, which see.

1877, June 15,	h. c.	May	3265	President	958	Colonel Laurie

746 BUTTERCUP. 1459

Calved June 2d, 1874. Bred by John B. Sanborn, East Concord, N H. By Mountain Ranger 888. Dam Scantora 2d 2511 by Scantic 1107, 2d dam Minnie 3d 2036 by Meriden 862, 3d dam Minneola 2030 by Reubens 2d 1049, 4th dam Jane 1534 by Albert 6, 5th dam Topsy 1st 2607 by Bloomfield 310, 6th dam Fancy 1181 by Exchange 542,

7th dam Fancy 1179 by Taurus 197, 8th dam Fancy 134, imported.

PRODUCE.

Calved.		*Name.*		*By What Bull.*		*By Whom Bred.*
1876, June 1,	b. c.	Bay Boy	286	Pennecook	938	John B. Sanborn
1877, March 15,	b. c.	Ranger		Mountain Ranger	888	do.
1878, April 15,	b. c.	Shaker		Bay Boy	286	do.

747 BUTTERFIELD'S HELENA 1st. 842

Calved August, 1869. Bred by Ira H. Butterfield, jr., Lapeer, Mich.; sold in 1871 to Walter Cole, Batavia, N. Y.; sold July, 1873, to William H. Van Epps & Son, Dixon, Ill.; sold February, 1875, to B. F. Peck, East Bethany, Genesee Co., N. Y. Slaughtered October, 1876. By Batavia 284. Dam Helena 11th 1427 by Mayboy 114, 2d dam Helena 2d 1420 by Megunticook 116, 3d dam Meadow Lily 234, imported.

1873, February,	h. c.	Butterfield's H. 3d	748	Lovely's Huron 3d	806	Walter Cole
1875, Feb. 27,	h. c.	Helena 2d		Helena's Huron 9th	664	W. H. Van E. & Sons

748 BUTTERFIELD'S HELENA 3d. 1460

Calved February, 1873. Bred by Walter Cole, Batavia, N. Y.; sold November, 1873, to B. F. Peck, East Bethany, Genesee Co., N. Y. Slaughtered in spring of 1879. By Lovely's Huron 3d 806. Dam Butterfield's Helena 1st 747 by Batavia 284, 2d dam Helena 11th 1427 by Mayboy 114, 3d dam Helena 2d 1420 by Megunticook 116, 4th dam Meadow Lily 234, imported.

1874, Oct. 21,	b. c.	(Vealed)		. . . . .		B. F. Peck
1876, May 20,	h. c.	Helena 5th	3079	Candy	363	do.
1877, Aug. 10,	h. c.	Helena 8th	3080	Duke of Flitton 9th	66	do.

749 BUXOM. 1195 H.

Calved in 184–. Bred by George Patterson, Sykesville, Md.; sold to William B. Dobbin, Baltimore, Md. By Eclipse 72. Dam bred by George Patterson, and descended from the Patterson importation of 1817.

1856, Sept. 13,	b. c.	Norfolk 2d		Norfolk	123	W. B. Dobbin

750 BYDIE. (3251)

Calved June 18th, 1869. Bred by J. F. Anderson, South Windham, Me.; sold to C. L. Bradley, Providence, R. I.

By Nelson 898. Dam Houdie 1504 by Dirigo 461, 2d dam Donative 1009 by Chatsworth 30, 3d dam by Norfolk 123, 4th dam by Herod 87, 5th dam by Eclipse 72, 6th dam by Anchises 7, 7th dam by Taurus 197, 8th dam imported by Robert Patterson in 1817.

PRODUCE.

Calved.		*Name.*	*By What Bull.*		*By Whom Bred.*
1871,	b. c.	Jim	Van	1204	C. L. Bradley

751 CAMILLA. (562)

Calved in 1852. Bred by George Patterson, Sykesville, Md.; sold to L. G. Morris, Mount Fordham, West Chester, Co., N. Y.; sold in 1857 to John Wentworth, Chicago, Ill. By Herod 87. Dam by Eclipse 72, 2d dam bred by Geo. Patterson, and descended from the Patterson importation of 1817.

1855, March 2,	h. c.	Lady Morris	1763	Frank Quartly	80	L. G. Morris
1857, April 25,	h. c.	Minnehaha		Puritan	1012	do.
1858, June 4,	b. c.	Orsini		Chibiabos	392	John Wentworth
1859, Dec. 4,	b. c.	Summit		do.	"	do.
1860, Dec. 6,	h. c.	Minna		do.	"	do.
1861, Dec. 24,	b. c.	Turk	1190	do	"	do.

752 CAMILLA. 845

Calved April, 1863. Bred by J. H. Gardner, Centerville, Mich.; sold to Thomas Bidwell, Gurnee, Lake Co., Ill. By Baltimore 270. Dam Crescent 3d 884 by Major 825, 2d dam Crescent (Young) 883 by Splendid 1137, 3d dam Crescent 881 by Sir Walter 1126, 4th dam Beauty (Young) 515 by Honest Tom 695, 5th dam Beauty 514 by Holkham 688, 6th dam Devon 979 by Holkham 89, 7th dam Duchess 112, imported.

1870, April 28,	h. c.	Alma	438	Lord Portman (Young) 2d	804	Thomas Bidwell
1873, April 19,	h. c.	Camilla 2d		Forester	569	do

753 CAMILLA SCOTT.

Calved about 1848. Bred by J. W. Hamlin, East Aurora, Erie Co., N. Y. By Prince Albert 967. Dam Victoria 2657 by Dibble 46, 2d dam Sophia 2545 by Dibble 46, 3d

dam Victoria 2651 by Holkham 686, 4th dam Devon 979 by Holkham 89, 5th dam Duchess 112, imported.

PRODUCE.

Calved.		*ame.*		*By What Bull.*		*By Whom Bred.*
1852, April 15,	h. c.	Sophia	2547	Red Rover	1037	J. W. Hamlin
1853, April,	b. c.	Jerome	733	D. of Devon (Yg.)	492	do.
185–,	h c.	Celeste		do.	"	do.
1855,	b. c.	. . . . .		Chingacook	394	do.

754 CANADA ROSE. 846

Calved March 31st, 1870. Bred by Samuel Toms, Oshawa, Ontario, Canada; sold to Samuel Ingles, Oskaloosa, Iowa. By Prince of Wales 995. Dam Rose of Canada 2d 2464 by Lord Elgin 793, 2d dam Rose of Canada 1st 2463 by Don Juan 465, 3d dam Rose 2404 by Prince Albert 967, 4th dam Cherry 785 by Billy 19, 5th dam Beauty 10, imported.

1871, Dec. 4,	h. c.	Rose of Sharon		Prince of Wales	995	Samuel Ingles
1873, Aug. 25,	h. c.	Canada Rose 2d		do.	"	do.

755 CANDACE. 1466

Calved November 7th, 1871. Bred by John J. Johnson, South Otselic, Chenango Co., N. Y. By Zelotus 1266. Dam Ada 400 by Zelotus 1266, 2d dam Lily 3d 1809 by Sir Walter Raleigh 1130, 3d dam Lily 1808 by Bright Eyes 343, 4th dam Leonora 1799 by Sweepstakes 193, 5th dam Rotch Cow 326, imported.

1874, April,	b. c.	Armable	254	Monarch 2d	878	John J. Johnson
1875, April,	h. c.	(Died young)		Madison	812	do.
1876, March 14,	h. c.	. . . . .		(By a grade bull)		do.
1877, April 27,	b. c.	(Died young)		Armable	254	do.
1878, April 12,	b. c.	. . . . .		Brainard	337	do.

756 CANDY GIRL. 411

Calved October, 1864. Bred by Walter Cole, Batavia, Genesee Co., N. Y.; sold November, 1873, to B. F. Peck, East Bethany, Genesee Co , N. Y. By Empire 5th 536. Dam Lovely 8th 1873 by Candy 25, 2d dam Lovely 3d 1869 by Washington 207, 3d dam Lovely 213, imported.

1871, May,	h. c.	Candy Maid		Queen Ann's H'on	1014	Walter Cole
1872, April 13,	h. c.	Candy Girl 2d	757	Lovely's Huron 3d	806	do.
1873, March 8,	h. c.	Candy Girl 3d	758	do.	"	do.
1874, April 21,	b. c.	Candy	363	do.	"	do.
1875, April 18,	h. c.	Candy Girl 4th	759	Nemophilla's H'on	900	B. F. Peck
1876, May 1,	h. c.	Candy Girl 5th	3075	Helena's Huron 8th	663	do.
1877, June 14,	b. c.	Flitton 5th	1485	Duke of Flitton 9th	66	do.
1878, June 19,	h. c.	Candy Girl 8th	3078	do.	"	do.
1879, July 19,	b. c.	Candy 9th	1481	Candy	363	do.

757 CANDY GIRL 2d. 845½

Calved April 13th, 1872. Bred by Walter Cole, Batavia, Genesee Co., N. Y.; sold July, 1873, to Wm. H. Van Epps & Son, Dixon, Ill.; sold to B. F. Peck, East Bethany, Genesee Co., N. Y., February, 1875. By Lovely's Huron 3d 806. Dam Candy Girl 756 by Empire 5th 536, 2d dam Lovely 8th 1873 by Candy 25, 3d dam Lovely 3d 1869 by Washington 207, 4th dam Lovely 213, imported.

PRODUCE.

Calved.		*Name.*	*By What Bull.*	*By Whom Bred.*
1874, Dec. 3,	h. c.	Candy Girl 3d	Helena's Huron 9th 664	W. H. Van Epps, jr.
1876, July 22,	h. c.	Candy Girl 6th	3082 Candy 363	B. F. Peck
1878, Nov. 10,	b. c.	Flitton 11th	1489 Duke of Flitton 9th 66	do.
1879, Nov. 24,		(Lost calf)	do. "	do.

758 CANDY GIRL 3d. 1462

Calved March 8th, 1873. Bred by Walter Cole, Batavia, Genesee Co., N. Y.; sold in 1874 to L. Clarkson, Potsdam, St. Lawrence Co., N. Y. By Lovely's Huron 3d 806. Dam Candy Girl 756 by Empire 5th 536, 2d dam Lovely 8th 1873 by Candy 25, 3d dam Lovely 3d 1869 by Washington 207, 4th dam Lovely 213, imported.

1875, April 10,	b. c.	Thomas Huron	Lovely's Huron 3d 806	Walter Cole

759 CANDY GIRL 4th. 1464

Calved April 18th, 1875. Bred by B. F. Peck, East Bethany, Genesee Co., N. Y.; sold to W. W. Pool, Kearney, Neb., October 25th, 1879. By Nemophilla's Huron 900. Dam Candy Girl 756 by Empire 5th 536, 2d dam Lovely 8th 1873 by Candy 25, 3d dam Lovely 3d 1869 by Washington 207, 4th dam Lovely 213, imported.

1878, March 5,	h. c.	Candy Girl 7th	3083 Duke of Flitton 9th 66	B. F. Peck
1879, April 10,	b. c.	Candy 5th	1495 Candy 363	do.

760 CAPITOLA. 55

Calved June 21st, 1859. Bred by B. H. Andrews, Waterbury, Ct. By Hannibal 650. Dam Blossom 703 by Bloomfield 310, 2d dam Eliza 1062 by Baltimore 263, 3d dam Fancy 1181 by Exchange 542, 4th dam Fancy 1179 by Taurus 197, 5th dam Fancy 134, imported.

1862, April 11,	h. c.	Topsy	Burlington 355	B. H. Andrews
1863, April 7,	h. c.	Tulip	do. "	do.

761 CARNATION. (2555)

Calved March 12th, 1859. Bred by J. Howard McHenry, Pikesville, Baltimore Co., Md. By Uncas 1194. Dam Rose of Lancaster 323, imported.

PRODUCE.

Calved.		*Name.*		*By What Bull.*		*By Whom Bred.*
1868, Feb. 27,	h. c.	Caprice		Challenge	377	J. H. McHenry

762 CARNELIAN. 848

Calved April 10th, 1868. Bred by J. S. Titus, Washington, Ct.; sold November, 1871, to S. Stevenson, Clark's Green, Pa. By John 745. Dam May 2d 1985 by Bobolink 322, 2d dam Belle 610 by Champion 379, 3d dam Belinda 607 by Remus 1044, 4th dam bred by S. & L. Hurlbut, Winchester, Ct., and certified to as being a pure bred Devon cow.

1872, May,	b c.	(Castrated)		. . . . .		. . . . .
1873, May 1,	h. c.	Pallas	2195	Jasper	728	S. Stevenson
1874, April 17,	b. c.	Jupiter	757	do.	"	do.
1875, April 27,	h. c.	Metis		Mercury	860	do.
1876, May,	b. c.	(Vealed)		do.	"	do.
1877, May,	h. c.	"		do.	"	do.
1878, May 17,	h. c.	Melpomene	3152	Jupiter	757	do.

763 CARO. (1841)

Calved April 18th, 1862. Bred by J. F. Anderson, South Windham, Me.; sold to S. B. Page, Winthrop, Me. By Dirigo 461. Dam Brunette 3d 738 by Son of Winchester 1136½, 2d dam Brunette 2d 736 by Winchester 1243, 3d dam Brunette 735 by Red Rover 1036, 4th dam Strawberry 6th 2569 by Bloomfield 310, 5th dam Strawberry 2568 by Exchange 542, 6th dam Strawberry 2567 by Taurus 197, 7th dam Strawberry 349, imported.

1869, May 1,	b. c.	Ezekiel Holmes	548	Madockawanda	815	S. B. Page

764 CAROLINE. 1200 H.

Calved in 1843. Bred by Samuel Smith, Chenango, N. Y.; sold to J. W. Collins, Sodus, Wayne Co., N. Y. By Albert 240. Dam Victoria 2653 by Exchange 542, 2d dam Fancy 2d 1182 by Holkham 688, 3d dam Fancy 1181 by Exchange

542, 4th dam Fancy 1179 by Taurus 197, 5th dam Fancy 134, imported.

PRODUCE.

Calved.		*Name.*		*By What Bull.*		*By Whom Bred.*
1851, Sept. 2,	b. c.	Leo	778	Harry	654	J. W. Collins
1852, July 21,	h. c.	Fairy	1121	Nero	902	do.
1854, May 20,	b. c.	General Wayne		Major	823	do.
1855, April 19,	h. c.	Flora	1280	Baltimore	264	do.
1856, March 19,	h. c.	Venus		do.	"	do.
1857, April 27,	h. c.	Eva	1101	do.	"	do.
1858, May 10,	h. c.	Beauty		Blucher	319	do.

765 CAROLINE. 1470

Calved August 24th, 1873. Bred by J. S. Titus, Washington, Ct.; sold to Fowler Peck, Harford, Susquehanna Co., Pa.; sold January 16th, 1875, to E. T. Tiffany, Dimock, Susquehanna Co., Pa. By Tasso 1163. Dam Lillie 1805 by Monitor 880, 2d dam Victoria 2d 2655 by Albert 2d 242, 3d dam Victoria 2654 by Eclipse 72, 4th dam Effie 123, imported.

1876, May 16,	b. c	Duke 3d	1567	Duke	476	E. T. Tiffany
1877, April 24,	h. c.	Caroline 2d	3164	Hero	674	do.
1878, July 3,	h. c.	Caroline 3d	3165	do.	"	do.

766 CAROLINE. 1469

Calved February 2d, 1875. Bred by Truman Baker, Earlville, Madison Co., N. Y. By Genesee 2d 616. Dam Clara 847 by Frank Baker 572, 2d dam Cherry 805 by Sir Walter Raleigh 1130, 3d dam Extra 1113 by Bishop 306, 4th dam Longhorned Baltimore 1856 by Eclipse 72, 5th dam by Anchises 7, 6th dam descended from the Patterson importation of 1817.

1877, June 29,	h. c.	Eva	3266	Genesee 3d	617	Truman Baker

767 CARRIE. 1474

Calved April 29th, 1871. Bred by R. G. Hart, Lapeer, Mich.; sold September, 1875, to Jesse Mead, Bowlusville, Clarke Co., Ohio. By Batavia 284. Dam Beauty 583 by Prince Albert 972, 2d dam Fairy (Young) 1122 by Baltimore 264, 3d dam Fairy 1121 by Nero 902, 4th dam Caroline 764 by Albert 240, 5th dam Victoria 2653 by Exchange 542, 6th dam Fancy 2d 1182 by Holkham 688, 7th dam

Fancy 1181 by Exchange 542, 8th dam Fancy 1179 by Taurus 197, 9th dam Fancy 134, imported.

PRODUCE.

Calved.		*Name.*		*By What Bull.*		*By Whom Bred.*
1876, Jan. 2,	h. c.	Fairy		Batavia	284	R. G Hart
1876, Dec. 22,	b. c.	Bright Eyes	344	Barley	275	Jesse Mead
1878, Jan. 5,	h. c.	Rena	3038	Honesty	696	do.
1879, Jan. 6,	h. c.	Kate	3039	Grant	636	do.

768 CARRIE. 1473

Calved April 25th, 1874. Bred by C. H. Jewell, Westville, Otsego Co., N. Y.; sold to Elmer A. Georgia, North Franklin, Delaware Co., N. Y.; sold to Tyler Burnside, Maryland, Otsego Co., N. Y. By Sammy 1096. Dam Ella 1069 by Frank Baker 2d 573, 2d dam Fairy 1127 by Sir Walter Raleigh 1130, 3d dam Fancy 1201 by Baltimore 264, 4th dam Red Lady 2335 by Herod 87, 5th dam bred by George Patterson, and descended from the Patterson importation of 1817

1877,	b. c.	(Castrated)		. . . . .		E. A Georgia
1878,	b. c.	do.		. . . . .		do.
1879, March 11,	h. c.	Mrs. Stowe	2934	Madison	813	do.

769 CARRIE. 1471

Calved May 20th, 1875. Bred by Truman Baker, Earlville, Madison Co., N. Y. By Genesee 2d 616. Dam Dory 3d 1025 by Frank Baker 572, 2d dam Dory 1023 by Huron 2d 704, 3d dam Bloom 698 by Sir Walter Raleigh 1130, 4th dam Fancy 1201 by Baltimore 264, 5th dam Red Lady 2335 by Herod 87, 6th dam bred by George Patterson, and descended from the Patterson importation of 1817.

1878, April 4,	h. c.	Lena	3267	Litchfield	789	Truman Baker

770 CARRIE BELL. 2205

Calved February 12th, 1876. Bred by D. C. May, Rochelle, Ogle Co., Ill.; sold to L. F. Ross, Avon, Fulton Co., Ill. By Randolph 1016. Dam Henrietta 1476 by Hamilton 645, 2d dam Fancy 2d 1210 by Huron 2d 704, 3d dam Fancy 1209 by Baltimore (Young) 267, 4th dam Flora 1284 by Sir Walter Raleigh 1130, 5th dam Jenny Lind 2d 1571 by Baltimore 264, 6th dam Jenny Lind 1570 by Major 820,

7th dam Beauty 518 by Bloomfield 310, 8th dam Massachusetts 1972 by Exchange 542, 9th dam Fancy 1181 by Exchange 542, 10th dam Fancy 1179 by Taurus 197, 11th dam Fancy 134, imported.

PRODUCE.

Calved.		*Name.*		*By What Bull.*		*By Whom Bred.*
1879, June 1,	h. c.	June	3268	Mayboy 2d	854	L. F. Ross

771 CARRIE PRICE. 850

Calved 1868. Bred by George Patterson, Sykesville, Md.; sold March 30, 1870, to S. T. C. Brown of same place. By Sterling Price 1151. Dam by Dick Taylor 47, 2d dam by Chatsworth 30, 3d dam by Norfolk 123, 4th dam by Herod 87, 5th dam by Eclipse 72, 6th dam by Anchises 7, 7th dam descended from the Patterson importation of 1817.

1871, May,	b. c.	Sir John	1125	The President	137	S. T. C. Brown

772 CARRIE TAYLOR. 851

Calved in 1867. Bred by George Patterson; sold March 30, 1870, to S. T. C. Brown; sold to Frank Brown, all of Sykesville, Md. By Dick Taylor 47. Dam by Chatsworth 30, 2d dam by Norfolk 123, 3d dam by Herod 87, 4th dam by Eclipse 72, 5th dam by Anchises 7, 6th dam descended from the Patterson importation of 1817.

1873, Nov.,	h. c.	My Girl		Springfield	1141	S. T. C. Brown
1876, Sept. 15,	h. c.	Ella Deer	1071	Defiance	452	Frank Brown
1877, June,	h. c	Bird	3269	do.	"	do.

773 CARROLL GIRL. 2206

Calved June 15th, 1876. Bred by Frank Brown, Sykesville, Md.; sold June 10th, 1878, to B. F. Graves, Twyman's Store, Spottsylvania Co., Va. By Defiance 452. Dam Ida Taylor 1518 by Dick Taylor 47, 2d dam by Chatsworth 30, 3d dam by Norfolk 123, 4th dam by Herod 87, 5th dam by Eclipse 72, 6th dam by Anchises 7, 7th dam descended from the Patterson importation of 1817.

1878, Oct. 5,	b. c.	Forester	1813	Westminster	1229	Frank Brown
1879, Aug. 18,	b. c.	Duke of Hanover	1814	Hendricks	665	B. F. Graves

774 CASSY.

Calved April 20th, 1853. Bred by Chester Elmer, West Hartford, Ct. By Eclipse (Cowles) 525. Dam Fancy 1196 by Juno 753, 2d dam Beauty 3d 508 by Bloomfield 310, 3d dam Beauty 506 by Exchange 542, 4th dam Beauty (Old) 505 by Holkham 686, 5th dam Fancy 1179 by Taurus 197, 6th dam Fancy 134, imported.

PRODUCE.

Calved		*Name.*	*By What Bull.*		*By Whom Bred.*
1858, Feb. 16,	h. c.	Rose	Gladiator	621	Chester Elmer

775 CASSY. 56

Calved June 13th, 1858. Bred by George B. Lockwood, Victory, Cayuga Co., N. Y. By Dan 443. Dam Patsy 2204 by Comet 414, 2d dam Pocahontas 2248 by Sir Walter 1126, 3d dam Fairy 1117 by Dibble 46, 4th dam Cleopatra 851 by Holkham 688, 5th dam Devon 979 by Holkham 89, 6th dam Duchess 112, imported.

1862, Feb 14,	h. c	Effie	Toronto	1182	G. B. Lockwood

776 CEDAR BIRD. 854

Calved February 14th, 1872. Bred by W. C. Flagg, Moro, Madison Co., Ill.; dead. By Olaf 919. Dam Sigunna 2516 by Karnack 758, 2d dam Norna 2173 by Red Path 1034, 3d dam Maud 1966 by Albert 6, 4th dam Smith 4th 2536 by Bloomfield 310, 5th dam Smith 1st 2533 by Exchange 542, 6th dam Fancy 1179 by Taurus 197, 7th dam Fancy 134, imported.

1878, April 16,	h. c	Lady Mary	2915	Haynoke	658	W C. Flagg

777 CELIA. 416

Calved April 28th, 1864. Bred by A. C. Howard, Zanesville, Ohio. Died November, 1876. By S. A. Douglass 1090. Dam Ophelia 2190 by Duke of Beaufort 484, 2d dam Rena 2361 by Rollo 1069, 3d dam Flora 1271 by Eclipse

72, 4th dam descended from the Patterson importation of 1817.

PRODUCE.

Calved.		*Name.*		*By What Bull.*		*By Whom Bred.*
1866, April 5,	b. c.	Perry	941	Marylander	841	A. C. Howard
1867, March 9,	h. c.	Celia Iowa		do.	"	do.
1868, Jan 12,	b c.	Noble		do.	"	do.
1868, Nov. 6,	b. c.	Howard		do.	"	do.
1869, September	b. c.	(Castrated)		do.	"	do.
1870, June,	h. c.	(Still-born)		do.	"	do.
1871, Oct. 30,	b. c.	Honesty	696	Thad Stevens	1169	do.
1872, Aug. 30,	b. c.	Barcelia	271	Barnemo	276	do.
1873, July 5,	b. c.	Barcelia 2d		Bastion	283	do.
1874, June 7,	h. c.	Rena 8th		do.	"	do.
1875, May,	b. c.	(Castrated)		do.	"	do
1876, Oct 15,	h. c.	Rena 13th	3168	Lovely's Huron 3d	806	do.

778 CENTENNIAL.

Calved July 4th, 1876. Bred by W. C. Wilcox, Oskaloosa, Mahaska Co., Iowa. By John Randolph 751. Dam Constitution 866 by Prince of Wales 995, 2d dam Lady Gapper 3d 1729 by Lord Elgin 793, 3d dam Lady Gapper 2d 1728 by Chingacook 394, 4th dam Lady Gapper 1st 1727 by Duke of Devon (Young) 492, 5th dam Fairy 1125 by Duke of Devon 58, 6th dam Rose 2404 by Prince Albert 967, 7th dam Cherry 785 by Billy 19, 8th dam Beauty 10, imported.

1878, Oct. 15,	h. c.	Queen of Mahaska	3230	Prince of Iowa	988	W. C. Wilcox

779 CENTENNIAL LADY.

Calved July 20th, 1876. Bred by E. A. Udall, Hiram, Portage Co., Ohio. By Bouncer 333. Dam Dairymaid 925 by Dandy 446, 2d dam Jenny Brown 1566 by Carroll Eclipse 370, 3d dam Kate 1657 by Independence 709, 4th dam by Anchises 7, 5th dam descended from the Patterson importation of 1817.

1878, Oct. 11,	b. c.	Portage	1577	Garfield	591	E. A. Udall

780 CERES. 1478

Calved June 1st, 1872. Bred by J. S. Titus, Washington, Ct.; calved the property of S. Stevenson, Clark's Green, Pa. By Waramaug 1214. Dam Amethyst 452 by Waramaug 1214, 2d dam Nellie 2110 by Prince John 3d 986, 3d dam May 2d 1985 by Bobolink 322, 4th dam Belle 610 by Champion 379, 5th dam Belinda 607 by Remus

1044, 6th dam bred by S. & L. Hurlbut, Winchester, Ct., and certified to as being a pure bred Devon cow.

PRODUCE.

Calved.		*Name.*		*By What Bull.*		*By Whom Bred.*
1876,	h. c.	Eunomia	3155	Mercury	860	S. Stevenson
1877,	b. c.	(Killed)		do.	"	do.
1878,	b. c.	do.		do.	"	do.

781 CHANCE. 57

Calved in 1856. Bred by R. Linsley, West Meriden, Ct.; sold September 12th, 1862, to E. H. Hyde, Stafford, Ct. By Comet 34. Dam Fairy 2d 1133 by Comet 34, 2d dam Fairy 131, imported.

1861, June,	h. c.	Chance 2d	782	Comet	34	R. Linsley
1862,	b. c.	. . . . .		Prince John	985	do.

782 CHANCE 2d. 58

Calved June, 1861. Bred by R. Linsley, West Meriden, Ct.; sold September 12th, 1862, to E. H. Hyde, Stafford, Ct. By Comet 34. Dam Chance 781 by Comet 34, 2d dam Fairy 2d 1133 by Comet 34, 3d dam Fairy 131, imported.

1866, Jan. 11,	h. c.	Lily		Nelson	898	E. H. Hyde
1867, July 15,	h. c.	Chance 3d	783	McClellan 2d	856	do.
1868, July,	h. c.	Annie	465	do.	"	do.
1869, June 2,	h. c.	Clara		do.	"	.
1870, May 5,	h. c.	Capitola		Kerne Bly	764	do
1871, April 6,	h. c.	Cupid	888	do.	"	do.
1873, June 20,	h. c.	Corie	872	Penobscot	939	do.

783 CHANCE 3d. 417

Calved July 15th, 1867. Bred by E. H. Hyde, Stafford, Ct. By McClelland 2d, 856. Dam Chance 2d 782 by Comet 34, 2d dam Chance 781 by Comet 34, 3d dam Fairy 2d 1133 by Comet 34, 4th dam Fairy 131, imported.

1870, July 25,	b. c.	Col. Riddle		Zachary Taylor	1262	E. H. Hyde
1871, July 27,	b. c.	Captain		Nameaug	893	do.
1872, July 15,	h. c	Crocus		Lion	786	do.
1873, July 1,	b c.	Wallis		Sardanapalus	1106	do.
1874, July 4,	b. c.	Clarence		Pemigewasset	937	do.
1875, April 20,	h. c.	Clio	860	Sardanapalus	1106	do.
1876,		(Missed)		. . . . .		do.
1877, June 25,	b. c.	Cherokee	1634	Mittineague	868	do.
1878, June 19,	h. c.	Chance 12th	3270	Fergus	556	do.

784 CHARLOTTE. 707 C.

Calved April 20th, 1876. Bred by George Rudd, Puslinch, Wellington Co., Canada; sold to Richard Morgan, Isling-

ton, York Co., Canada. By Dandy 447. Dam Isabella 1531 by Hartland 655, 2d dam Lady 1702 by Samson 6th 1101, 3d dam Fanny 1234 by Coke 2d 403, 4th dam Silvy 3d 2523 by Major 825, 5th dam Silvy 2d 2522 by Splendid 1137, 6th dam Silvy 2521 by Sir Walter 1126, 7th dam Slickey 2527 by Holkham 688, 8th dam Devon 979 by Holkham 89, 9th dam Duchess 112, imported.

PRODUCE.

Calved.		*Name.*		*By What Bull.*		*By Whom Bred.*
1879, March 20,	h. c.	Daisy Deane	3271	Royal George	1085	Richard Morgan

785 CHERRY.

Calved about 1841. Bred by R. C. Gapper, Richmond Hill, York Co., Ontario, Canada. By Billy 19. Dam Rose 318, imported.

1844, February,	b. c.	Richmond	1052	Major	820	R. C. Gapper

786 CHERRY. (578)

Calved in 1844. Bred by E. P. Beck, Sheldon, Wyoming Co., N. Y.; sold to J. W. Hamlin, East Aurora, Erie Co., N. Y. By Dibble 46. Dam Victoria (Young) 2652 by Dibble 46, 2d dam Devon 979 by Holkham 89, 3d dam Duchess 112, imported.

1850,	h. c.	Lady Jane	1740	Major	821	E. P. Beck
1853, April,	h. c.	Queen May		Dibble	46	do.
1855, May,	h c.	Cherry 2d	787	Coke	402	do.
1857, March,	b. c.	Bolivar	326	Chingacook	394	J W. Hamlin

787 CHERRY 2d. 61

Calved May, 1855. Bred by E. P. Beck, Sheldon, Wyoming Co., N. Y.; sold to J. H. Gardner, Centerville, St. Joseph Co., Mich. By Coke 402. Dam Cherry 786 by Dibble 46, 2d dam Victoria (Young) 2652 by Dibble 46, 3d dam Devon 979 by Holkham 89, 4th dam Duchess 112, imported.

1861, April 13,	b. c.	St. Jo		Coke 2d	403	J. H. Gardner
1866, April,	h. c.	Cherry 3d	788	Baltimore	270	do.

788 CHERRY 3d. 862

Calved April, 1866. Bred by J. H. Gardner, Centerville, Mich.; sold to Thos. Bidwell, Gurnee, Lake Co., Ill. By

Baltimore 270. Dam Cherry 2d 787 by Coke 402, 2d dam Cherry 786 by Dibble 46, 3d dam Victoria (Young) 2652 by Dibble 46, 4th dam Devon 979 by Holkham 89, 5th dam Duchess 112, imported.

PRODUCE.

Calved.		*Name.*		*By What Bull.*		*By Whom Bred.*
1870, March 18,	h. c.	Cherry 4th	789	L'd Port'n (Y'g) 2d	804	Thomas Bidwell
1874, March 20,	h. c.	Cherry 6th		Forester	569	do.

789 CHERRY 4th. 863

Calved March 18th, 1870. Bred by Thomas Bidwell, Gurnee, Lake Co., Ill. By Lord Portman (Young) 2d 804. Dam Cherry 3d 788 by Baltimore 270, 2d dam Cherry 2d 787 by Coke 402, 3d dam Cherry 786 by Dibble 46, 4th dam Victoria (Young) 2652 by Dibble 46, 5th dam Devon 979 by Holkham 89, 6th dam Duchess 112, imported.

1873, April 30,	h. c.	Cherry 5th		Forester	569	Thomas Bidwell

790 CHERRY. (581)

Calved in 1845. Bred by R. C. Gapper, Richmond Hill, York Co., Canada; sold to W. P. & C. S. Wainwright, Rhinebeck, N. Y.; sold January 12th, 1855, to G. F. Curwen, West Haverford, Montgomery Co., Pa.; sold to A. B. Conger, Waldberg, N. Y. By Billy 19. Dam Beauty 11, imported.

1849, Oct.,	h. c.	Rose	2402	Major	820	R. C. Gapper
1850, Oct.,	h. c.	Gazelle	1334	Rob Roy	1056	do.
185–,	b. c.	D'k of D'v'n (Y'g)	492	Duke of Devon	58	do.
185–,	h. c.	Rose	2404	Prince Albert	967	do.
1854, March 9,	h. c.	Cinderella		Mayboy	114	C. S Wainwright
1857, April 27,	h. c.	Guisla		Rob Roy	1058	A. B. Conger

791 CHERRY.

Calved in 1849. Bred by W. L. Cowles, Farmington, Ct. By Remus 1044. Dam Janet 1542 by Waverly 1224, 2d dam Effie 123, imported.

1852, Feb. 2,	h. c.	Violet		Prince Albert	968	W. L. Cowles
1855, Feb.	h. c	Cherry 2d		do.	"	do.
1857, Sept.	h. c.	Beauty	556	Gladiator	621	do.

792 CHERRY. 1485

Calved in 1850. Bred by E. P. Beck, Sheldon, Wyoming Co., N. Y.; sold to J. W. Hamlin, East Aurora, Erie Co.,

N. Y.; sold to C. H. Williams, Coldwater, Mich. By Splendid 1137. Dam Sophia 2545 by Dibble 46, 2d dam Victoria 2651 by Holkham 688, 3d dam Devon 979 by Holkham 89, 4th dam Duchess 112, imported.

PRODUCE.

Calved.		*Name.*		*By What Bull.*		*By Whom Bred.*
18—,	h. c.	Cherry 2d	793	Duke of Devon 2d	493	C. H. Williams
1863, June,	h. c.	Cherry 4th	795	Massasoit	844	do.

793 CHERRY 2d.

Calved in 1855. Bred by C. H. Williams, Coldwater, Mich. By Duke of Devon 2d 493. Dam Cherry 792 by Splendid 1137, 2d dam Sophia 2545 by Dibble 46, 3d dam Victoria 2651 by Holkham 688, 4th dam Devon 979 by Holkham 89, 5th dam Duchess 112, imported.

1857, April,	h. c.	Cherry 3d	794	Chingacook	394	C. H. Williams

794 CHERRY 3d. 420

Calved April, 1857. Bred by C. H. Williams, Coldwater, Mich.; sold to Lewis Drake, Utica, Mich. By Chingacook 394. Dam Cherry 2d 793 by Duke of Devon 2d 493, 2d dam Cherry 792 by Splendid 1137, 3d dam Sophia 2545 by Dibble 46, 4th dam Victoria 2651 by Holkham 688, 5th dam Devon 979 by Holkham 89, 6th dam Duchess 112, imported.

1860, April 15,	h. c.	Jessie	1601	Prince Albert	970	Lewis Drake
1861, April 14,	b. c.	Fremont	583	do.	"	do.
1862, Feb. 21,	h. c.	Sophia	2554	Duke of Clarence	487	do.
1863, May 10,	h. c	Louisa	1866	Washington	1216	do.
1864, March 25,	h. c.	Minnie	2049	Fremont	583	do.

795 CHERRY 4th. 1486

Calved June, 1863. Bred by C. H. Williams, Coldwater, Mich.; sold to E. J. White, Lapeer, Mich.; owned by C. G. White, of the same place. By Massasoit 844. Dam Cherry 792 by Splendid 1137, 2d dam Sophia 2545 by Dibble 46, 3d dam Victoria 2651 by Holkham 688, 4th dam Devon 979 by Holkham 89, 5th dam Duchess 112, imported.

1867, April,	h. c.	Cherry of Lapeer	833	Prince Albert	972	E. J. White
1868, May 5,	h. c.	Ch'ry of Lapeer 2d	834	do.	"	do.
1869, December,	h. c	Cherry of Lapeer 3d		Prince of Lapeer	989	do.
1871, April,	h. c.	Ch'ry of Lapeer 4th	835	Prince of Lapeer 2d	990	do.
1873, April 12,	b. c.	Cherry Duke		do.	"	C. G. White
1874, May 9,	h. c.	Cherry of L. 5th	3272	do.	"	do.

796 CHERRY. (577)

Calved April 10th, 1852. Bred by S. & L. Hurlbut, Winchester, Ct.; sold to L. H. Colby, Groton, Tompkins Co., N. Y.; sold April 21st, 1853, to Thomas Gould, Aurora, N. Y.; sold April 1st, 1856, to P. T. Graves, Alabama. By Champion 379. Dam Baltimore 495 by Bloomfield 310, 2d dam Baltimore 494 by Eclipse 72, 3d dam Effie 123, imported.

PRODUCE.

Calved.		*Name.*		*By What Bull.*		*By Whom Bred.*
1854, June 10,	h. c.	Bertha		Valiant	1203	Thomas Gould
1855, Oct. 28,	b. c.	Fordham	560	Holkham	689	do.

797 CHERRY.

Calved about 1853. Bred by ——— ———. John Corbin, formerly of Ypsilanti, Mich., now of ———, Winnebago Co., Ill., purchased her in the fall of 1854 in Oneida Co., N. Y.; sold in 1855 to Nicholas Saum, John Russell, Sanford Russell, and J. S. Russell, all of De Kalb, De Kalb Co., Ill.

Mr. J. S. Russell, of De Kalb, Ill., makes affidavit that he saw the pedigree of Cherry in the hands of John Corbin, that she was a pure bred Devon, descended from the Patterson and King importations, and that said Corbin had purchased her in Oneida Co., New York, with a certified pedigree.

1863, April 3,	h. c.	Beauty	569	Orion	923	Nicholas Saum
1864,	h. c.	Frances		do.	"	do.

798 CHERRY.

Calved in 1855. Bred by W. H. Lock, Philo, Champaign Co., Ill. By Frank Merson 79. Dam Dame Quartly 103, imported.

1857, August,	b. c.	The Baby Bull		William Lyden	210	W. H. Lock

799 CHERRY 2d.

Calved about 1855. Bred by W. H. Lock, Philo, Champaign Co., Ill. By Frank Merson 79. Dam Cherry 53, imported.

1862, April 28,	h. c.	Flower 2d	1316	Duke of Wales	514	W. H. Lock
1863, March 11,	h. c.	Cherry 3d	800	do.	"	do.
1864, April 12,	h. c.	Rose	2427	do.	"	do.

800 CHERRY 3d. 427

Calved March 11th, 1863. Bred by W. H. Lock, Philo, Champaign Co., Ill. By Duke of Wales 514. Dam Cherry 2d 799 by Frank Merson 79, 2d dam Cherry 53, imported.

PRODUCE.

Calved.		*Name.*		*By What Bull.*		*By Whom Bred.*
1867, June 1,	h. c.	Cherry 4th	801	Comet	419	W. H. Lock

801 CHERRY 4th. 871

Calved June 1st, 1867. Bred by W. H. Lock, Philo, Champaign Co., Ill.; sold to Thomas Ennis, of the same place. By Comet 419. Dam Cherry 3d 800 by Duke of Wales 514, 2d dam Cherry 2d 799 by Frank Merson 79, 3d dam Cherry 53, imported.

1871, April 25,	h. c.	Sweet Briar		Independence	712	John Lock

802 CHERRY. 868

Calved May, 1856. Bred by Washbon & Blackman, Morris, Otsego, Co., N. Y.; sold to W. E. Arnold, Otego, Otsego Co., N. Y. By Baltimore 264. Dam Broadhorn 728 by Herod 87, 2d dam by Eclipse 72, 3d dam bred by George Patterson, and descended from the Patterson importation of 1817.

1860, April,	h. c	Cherry 2d	803	Pontiac	953	W. E. Arnold

803 CHERRY 2d. 869

Calved April, 1860. Bred by W. E. Arnold, Otego, Otsego Co., N. Y. By Pontiac 953. Dam Cherry 802 by Baltimore 264, 2d dam Broadhorn 728 by Herod 87, 3d dam by Eclipse 72, 4th dam bred by George Patterson, and descended from the Patterson importation of 1817.

1863, May 4,	h. c.	Cherry 3d	804	Don Pedro	469	W. E. Arnold

804 CHERRY 3d. 870

Calved May 4th, 1863. Bred by W. E. Arnold, Otego, Otsego Co., N. Y. By Don Pedro 469. Dam Cherry 2d 803 by Pontiac 953, 2d dam Cherry 802 by Baltimore 264, 3d dam Broadhorn 728 by Herod 87, 4th dam by Eclipse

72, 5th dam bred by George Patterson, and descended from the Patterson importation of 1817.

PRODUCE.

Calved		*Name.*		*By What Bull.*		*By Whom Bred.*
1867, April,	h. c.	Beauty	584	General Grant	602	W. E Arnold
1873, March 25,	h. c.	Cherry 5th		General Grant 2d	603	Mrs. W. E. Arnold
1876, April 30,	b. c.	Prince Albert 2d	976	Prince Albert	975	do.

805 CHERRY. 59

Calved June 10th, 1858. Bred by S. Baker & Son, Earlville, Madison Co., N Y.; sold August, 1871, to L. & T. Hoxie, Leonardsville, Madison Co., N. Y. By Sir Walter Raleigh 1130. Dam Extra 1113 by Bishop 306, 2d dam Longhorned Baltimore 1856 by Eclipse 72, 3d dam by Anchises 7, 4th dam descended from the Patterson importation of 1817.

1864 March 25,	h. c.	Elfie		Huron 2d	704	Truman Baker
1867, April 28,	h. c	Clara	847	Frank Baker	572	do.
1871, June 15,	h. c.	Ida	1514	Mohawk	872	do.
1872, April 30,	h. c.	Fanny		do.	"	L. & T. Hoxie
1873, April 3,	h c.	(Killed)		do.	"	do.

806 CHERRY.

Calved about 1858. Bred by John Pincombe, London, Middlesex Co., Ontario, Canada. By Samson 3d 1100. Dam Curly 897 by Frank Merson 79, 2d dam Curly 77, imported.

1865, Sept. 27,	h. c.	Cherry	807	Prince of Wales	149	John Pincombe

807 CHERRY. 860

Calved September 27th, 1865. Bred by John Pincombe, London, Middlesex Co., Ontario. Canada; sold to Clark F. Thompson, Philo, Champaign Co., Ill. By Prince of Wales 149. Dam Cherry 806 by Samson 3d 1100, 2d dam Curly 897 by Frank Merson 79, 3d dam Curly 77, imported.

1868, April 11,	b. c	L. Portman (Y'g) 2d	804	Lord Portman (Y'g)	803	Clark F. Thompson
1870, May 20,	b. c.	Red Cloud	1019	Prairie Farmer	957	James Thompson

808 CHERRY. 589 C.

Calved April 22, 1859. Bred by Adam Ferrie, Doon, Waterloo Co., Canada; sold to Moses Eshelman, Waterloo, Canada. By William (Young) 1234. Dam Meg Merrilies 2d 2011 by Hercules 670, 2d dam Meg Merrilies 2010, which see.

1862, May 26,	b. c.	Commodore	426	United States	1199	Moses Eshelman
1863, May 9,	b. c.	Hannibal (Young)		Hannibal	651	do.

809 CHERRY. 60

Calved May, 1859. Bred by W. R. Sanford, Orwell, Vt.; sold to Rollin Gleason, Benson, Vt.; sold to W. A. Sexton, Waltham, Vt. By York Boy 1259. Dam Alma 436 by Blucher 318, 2d dam Lily 199, imported.

PRODUCE.

Calved.		*Name.*	*By What Bull.*		*By Whom Bred.*
1861, July 22,	b. c	Victor	Meriden	861	Rollin Gleason
1862, June 30,	b. c.	Duke	do.	"	do.

810 CHERRY. 110 C.

Calved January 4th, 1860. Bred by John Buchanan, South Dumfries, Brant Co., Canada. By Prince Albert 973. Dam Fanny 1234 by Coke 2d 403, 2d dam Silvy 3d 2523 by Major 825, 3d dam Silvy 2d 2522 by Splendid 1137, 4th dam Silvy 2521 by Sir Walter 1126, 5th dam Slickey 2527 by Holkham 688, 6th dam Devon 979 by Holkham 89, 7th dam Duchess 112, imported.

1863, July 5,	h. c.	Lily	Jackson	726	John Buchanan

811 CHERRY. 424

Calved April 12th, 1862. Bred by H. Declar, Cazenovia, N. Y.; sold to Truman Baker, Earlville, Madison Co., N. Y.; sold June, 1877, to A. F. Bronson, Vernon, Oneida Co., N. Y.; sold December, 1878, to Daniel Marsh, Jamesville, Onondago Co., N. Y. By Baltimore (Young) 267. Dam Flora 1284 by Sir Walter Raleigh 1130, 2d dam Jenny Lind 2d 1571 by Baltimore 264, 3d dam Jenny Lind 1570 by Major 820, 4th dam Beauty 518 by Bloomfield 310, 5th dam Massachusetts 1962 by Exchange 542, 6th dam Fancy 1181 by Exchange 542, 7th dam Fancy 1179 by Taurus 197, 8th dam Fancy 134, imported.

1867, April 20,	b. c.	Zelotus	1266	Frank Baker	572	Truman Baker
1869, March 10,	h. c	Cherry 2d	812	do.	"	do.
1870, March 15,	h. c.	Belle 2d	620	Mohawk	872	do.
1872, April 5,	h. c.	Cherry 3d	813	do.	"	do.
1873, March 12,	h. c.	Fancy	1222	do.	"	do.
1874, March 23,	h. c.	Lovely	1887	Genesee 2d	616	do.
1875, March 28,	h. c	Helena	3273	do.	"	do.
1876, April 25,	b. c.	Madison	1815	do	"	do.
1877, March 15,	h. c.	Cherry 5th	3274	Lord Nelson	800	do.
1878, March 20,	b. c.	Brant	1344	Litchfield	789	A. F. Bronson
1879, April 7,	b. c.	Beauregard	1446	Doctor	462	do.

812 CHERRY 2d. 861

Calved March 10, 1869. Bred by Truman Baker, Earlville, Madison Co., N. Y. By Frank Baker 572. Dam Cherry 811 by Baltimore (Young) 267, 2d dam Flora 1284 by Sir Walter Raleigh 1130, 3d dam Jenny Lind 2d 1571 by Baltimore 264, 4th dam Jenny Lind 1570 by Major 820, 5th dam Beauty 518 by Bloomfield 310, 6th dam Massachusetts 1962 by Exchange 542, 7th dam Fancy 1181 by Exchange 542, 8th dam Fancy 1179 by Taurus 197, 9th dam Fancy 134, imported.

PRODUCE.

Calved.		*Name.*		*By What Bull.*		*By Whom Bred.*
1875, May 27,	h. c.	Rosa	2388	Genesee 2d	616	Truman Baker
1876, April 15,	h. c.	Queen Victoria	2324	do.	"	do.
1877, May 25,	h. c.	Slippery 2d	3275	Genesee 3d	617	do.
1878, April 30,	h. c.	Ruby	3276	Litchfield	789	do.
1879, March 26,	h c.	Etta	3277	do.	"	do.

813 CHERRY 3d. 1489

Calved April 5th, 1872. Bred by Truman Baker, Earlville, Madison Co., N. Y.; sold to A. F. Bronson, Vernon, Oneida Co., N. Y. By Mohawk 872. Dam Cherry 811 by Baltimore (Young) 267, 2d dam Flora 1284 by Sir Walter Raleigh 1130, 3d dam Jenny Lind 2d 1571 by Baltimore 264, 4th dam Jenny Lind 1570 by Major 820, 5th dam Beauty 518 by Bloomfield 310, 6th dam Massachusetts 1962 by Exchange 542, 7th dam Fancy 1181 by Exchange 542, 8th dam Fancy 1179 by Taurus 197, 9th dam Fancy 134, imported.

1875, April 11,	h. c.	Cherry 4th	814	Genesee 2d	616	Truman Baker
1876, March 10,	h. c.	Nameless	2091	Litchfield	789	A. F. Bronson
1877, April 2,	b. c.	Lord Lovell	797	Doctor	462	do.
1878, March 20,	h. c.	Inez	2874	do.	"	do.
1879, March 1,	h. c.	Little Buttercup	2913	do.	"	do.

814 CHERRY 4th. 2216

Calved April 11th, 1875. Bred by Truman Baker, Earlville, Madison Co., N. Y.; sold to A. F. Bronson, Vernon, Oneida Co., N. Y. By Genesee 2d 616. Dam Cherry 3d 813 by Mohawk 872, 2d dam Cherry 811 by Baltimore (Young) 267, 3d dam Flora 1284 by Sir Walter Raleigh 1130, 4th dam Jenny Lind 2d 1571 by Baltimore 264, 5th dam Jenny Lind

1570 by Major 820, 6th dam Beauty 518 by Bloomfield 310, 7th dam Massachusetts 1962 by Exchange 542, 8th dam Fancy 1181 by Exchange 542, 9th dam Fancy 1179 by Taurus 197, 10th dam Fancy 134, imported.

PRODUCE.

Calved.		*Name.*		*By What Bull.*		*By Whom Bred.*
1878, April 16,	h. c.	Myra	2878	Doctor	462	A. F. Bronson

815 CHERRY. 2211

Calved April 17th, 1862. Bred by Dr. George B. Dillard, Twyman's Store, Spottsylvania Co., Va.; sold April, 1863, to R. G. Kendall, of same place; sold March 18th, 1872, to F. W. Chiles, Tolersville, C. & O. R. R., Va.; sold January 1st, 1879, to Z. C. Daniel, Peak's Store, Va. By Duke of Hanover 508. Dam Malibran 1934 by Roscius 1072, 2d dam Lovely 1884 by Albert 6, 3d dam Beauty 4th 509 by Bloomfield 310, 4th dam Beauty 506 by Exchange 542, 5th dam Beauty (Old) 505 by Holkham 686, 6th dam Fancy 1179 by Taurus 197, 7th dam Fancy 134, imported.

1865, May 15,	b. c.	Royal Roanoke		Duke of Hanover	508	R. G. Kendall
1869, April 10,	h. c.	Beauty (dead)		do.	"	do.
1871, July 4,	b. c.	Kendall		Bismark	308	do.
1872, April 23,	h. c.	Cherry 2d	3278	do.	"	do.
1873, May 15,	h. c.	Princess Amanda	3279	do.	"	F. W Chiles
1874, June 9,	h. c.	Princess	3280	Duke of Clifton	489	do.
1875, March 28,	h. c.	Miss Lee	3281	do.	"	do.
1876, April 15,	b. c.	Ringold		do.	"	do.
1877, June 10,	h. c.	Prin'ess of Bedford	3282	do.	"	do.
1878, Aug. 23,	b. c	Columbus		do.	"	do.

816 CHERRY. 1479—201 C.

Calved February, 1863. Bred by Daniel Tye, Wilmot, Waterloo Co., Canada; sold to Geo. Rudd, Puslinch, Wellington Co., Canada. By Lord Elgin 793. Dam Mary 1953 by The Duke 1170, 2d dam Duchess 1033 by Prince Albert 967, 3d dam Princess 2275 by Major 820, 4th dam Cherry 49, imported.

1868, Jan.,	h. c.	Florence	1305	Prince William	1009	George Rudd
1871, March 10,	b. c.	Guelph Chief	640	Wilmot	1241	do.

817 CHERRY. 422

Calved April, 1864. Bred by S. & L. Hurlbut, Winchester, Ct.; sold to Stanley Griswold, Torringford, Ct.; sold to E. W. Davis, Oneida, N. Y.; sold in spring of 1878, to A. F.

Bronson, Vernon, Oneida, Co., N. Y. By Connewango 428. Dam Fruitful 1318 by Roscius 1072, 2d dam Bobtail Beauty 717 by Bloomfield 310, 3d dam Beauty 4th 509 by Bloomfield 310, 4th dam Beauty 506 by Exchange 542, 5th dam Beauty (Old) 505 by Holkham 686, 6th dam Fancy 1179 by Taurus 197, 7th dam Fancy 134, imported.

PRODUCE.

Calved.		*Name.*		*By What Bull.*		*By Whom Bred.*
1869, June,	h. c.	Cherry 2d	818	Dandy	445	Stanley Griswold
1875, Nov.,	b. c.	Cub		Tasso	1163	do.
1876, Sept.,	b. c.	. . . . .		Litchfield	789	E. W. Davis
1877, Sept. 16,	h. c.	Sunshine	2885	do.	"	do.
1878, Sept. 12,	h. c.	(Died)		Doctor	462	A. F. Bronson
1879, Sept 4,	b. c.	Reno	1046	Lord Nelson 2d	801	do.

818 CHERRY 2d. 1491

Calved June, 1869. Bred by Stanley Griswold, Torringford, Ct. By Dandy 445. Dam Cherry 817 by Connewango 428, 2d dam Fruitful 1318 by Roscius 1072, 3d dam Bobtail Beauty 717 by Bloomfield 310, 4th dam Beauty 4th 509 by Bloomfield 310, 5th dam Beauty 506 by Exchange 542, 6th dam Beauty (Old) 505 by Holkham 686, 7th dam Fancy 1179 by Taurus 197, 8th dam Fancy 134, imported.

1875, April,	h. c	Cherry 3d	819	Grant	638	Stanley Griswold

819 CHERRY 3d. 1492

Calved April, 1875. Bred by Stanley Griswold, Torringford, Ct. By Grant 638. Dam Cherry 2d 818 by Dandy 445, 2d dam Cherry 817 by Connewango 428, 3d dam Fruitful 1318 by Roscius 1072, 4th dam Bobtail Beauty 717 by Bloomfield 310, 5th dam Beauty 4th 509 by Bloomfield 310, 6th dam Beauty 506 by Exchange 542, 7th dam Beauty (Old) 505 by Holkham 686, 8th dam Fancy 1179 by Taurus 197, 9th dam Fancy 134, imported.

1878, June,	h. c.	Cherry 4th	3283	Centennial Boy	376	Stanley Griswold

820 CHERRY. 425

Calved April 5th, 1865. Bred by Calvin Pierce, Disco, Mich.; sold to J. F. Jackman, Armada, Mich. By Don Pedro 2d 470. Dam Linda 1838 by Jack Downing 723, 2d dam Jenny Lind 1587 by Coke 402, 3d dam Crescent 882

by Splendid 1137, 4th dam Betty 683 by Dibble 46, 5th dam Devon 979 by Holkham 89, 6th dam Duchess 112, imported.

PRODUCE.

Calved.		*Name.*	*By What Bull.*		*By Whom Bred.*
1869, April 14,	h. c.	Lieda	Megunticook	858	J. F. Jackman

821 CHERRY. 214 C.

Calved May 10th, 1865. Bred by R. C. McCollum, Chinguaconsy, Peel Co., Canada. By Lord Elgin 793. Dam Princess 6th 2282 by Woodstock 1253, 2d dam Princess 4th 2280 by Jupiter 754, 3d dam Princess 2275 by Major 820, 4th dam Cherry 49, imported.

1871, May 28,	h. c.	Clara	Capt. Jinks	369	R. C. McCollum
1872, June 30,	b c.	Tom	King Tom	768	do.

822 CHERRY 1st. 423

Calved March 5th, 1866. Bred by Lewis Drake, Utica, Mich.; owned February 1st, 1879, by Orton Drake, of the same place. By Don Pedro 2d 470. Dam Sappho 8th 2503 by Quartly 157, 2d dam Sappho 4th 2500 by Red Rover 1037, 3d dam Sappho 2d 2498 by Rover 1074, 4th dam Sappho 1st 2497 by Eclipse 72, 5th dam by Anchises 7, 6th dam by Bolivar 325, 7th dam Susan 2579½ by Taurus 197, 8th dam Nancy 244, imported.

1869, May 29,	b. c	Matchless		Genesee	615	Lewis Drake
1870, April 26,	b. c.	Dora	1017	do.	"	do.
1871, April 29,	h. c.	Princess 2d		do.	"	do
1874, May 20,	h. c.	Devona		Enterprise	539	Orton Drake
1875, June 20,	b. c.	Colonel		do.	"	do

823 CHERRY.

Calved in 1867. Bred by J. S. Newton, Verona, Dane Co., Wis.; slaughtered in 1877. By Belty 291. Dam Princess 3d 2278 by Chingacook 394, 2d dam Princess 2277 by Dibble 46, 3d dam Leona 1798 by Prince Albert 967, 4th dam Columbia (Young) 865 by Red Jacket 1025, 5th dam Columbia 864 by Honest Tom 695, 6th dam Crescent 880 by Holkham 688, 7th dam Devon 979 by Holkham 89, 8th dam Duchess 112, imported.

1870,	h. c.	Betsy 2d	678	Capron	307	J S. Newton
1875, August 30,	b. c.	Belty 2d	292	Duke	481	do.
1876,	h. c.	Cherry 2d (slaughtered)		do.	"	do.

824 CHERRY. 864

Calved December 24th, 1867. Bred by A. C. Howard, Zanesville, Ohio; sold to Moses Blake, Whipple, Washington Co., Ohio; sold April 1st, 1879, to John Blake, of same place. By Marylander 841. Dam Ophelia 2190 by Duke of Beaufort 484, 2d dam Rena 2361 by Rollo 1069, 3d dam Flora 1271 by Eclipse 72, 4th dam descended from the Patterson importation of 1817.

PRODUCE.

Calved		*Name.*		*By What Bull.*		*By Whom Bred.*
1870, March 27,	h. c.	Belle	622	Jack	721	Moses Blake
1871, March 29,	b. c.	Hudson	699	do.	"	do.
1872, May 23,	h. c.	Molly Stark	2083	Baltic	262	do.
1873, June 8,	h. c.	Gipsy	1380	do.	"	do.
1874, April 30,	h. c.	Cherry 2d	825	do.	"	do.
1875, March 17,	b. c.	Butler		do.	"	do.
1876, Feb. 16,	h. c.	Cherry 3d	826	Dan Baker	444	do.
1877, March 6,	h. c.	Cherry 4th	2855	do.	"	do.
1878, April 6,	b. c.	Buckeye	1331	do.	"	do.
1879, April 22,	b. c.	Yankee Bill	1338	Baron	278	do.

825 CHERRY 2d. 1481

Calved April 30th, 1874. Bred by Moses Blake, Whipple, Washington Co., Ohio; sold April 1st, 1879, to John Blake, of same place. By Baltic 262. Dam Cherry 824 by Marylander 841, 2d dam Ophelia 2190 by Duke of Beaufort 484, 3d dam Rena 2361 by Rollo 1069, 4th dam Flora 1271 by Eclipse 72, 5th dam bred by Geo. Patterson, and descended from the Patterson importation of 1817.

1876, May 3,	b. c.	Buckeye	352	Dan Baker	444	Moses Blake
1877, April 7,	b. c.	Bonner	1329	do.	"	do.
1878, March 28,	h. c.	Lulu	2810	do.	"	do.
1879, April 28,	b. c.	Whipple	1339	Baron	278	do.

826 CHERRY 3d. 1482

Calved February 16th, 1876. Bred by Moses Blake, Whipple, Washington Co., Ohio; sold to John Blake, of same place, April 1st, 1879. By Dan. Baker 444. Dam Cherry 824 by Marylander 841, 2d dam Ophelia 2190 by Duke of Beaufort 484, 3d dam Rena 2361 by Rollo 1069, 4th dam Flora 1271 by Eclipse 72, 5th dam bred by George Patterson, and descended from the Patterson importation of 1817.

1878, July 11,	b. c	Frank	1333	Baron	278	Moses Blake
1879, May 31,	h. c.	Buckeye Belle	2869	do.	"	do.

827 CHERRY. 416 C.

Calved March 3d, 1868. Bred by W. & L. Courtice, Darlington, Durham Co., Canada; sold to Samuel Toms, Elyria, Ohio. By Duke of Darlington 490. Dam Gertrude 1368 by Conqueror 429, 2d dam Graceful 163, imported.

PRODUCE.

Caived.		*Name.*	*By What Bull.*		*By Whom Bred.*
1870, June 15,	h. c.	Beauty 1st	Prince Arthur	981	Sam'l Toms

828 CHERRY. 732 C.

Calved April 13th, 1868. Bred by Joseph Walton, North Monoghan, Peterboro Co., Canada. By Lord John Russell (Young) 795. Dam Beauty 562 by Buck of Devon 23, 2d dam Fancy 137, imported.

1875, June 11,	h c.	Daisy	3284	Comet	424	Joseph Walton

829 CHERRY. 1490

Calved March 7th, 1869. Bred by George Baker, Hustisford, Dodge Co., Wis. By Rowley 1078. Dam Rosey 2470 by Canada 360, 2d dam Beauty (Young) 532 by Belty 18, 3d dam Rosey 324, imported.

1878, Feb. 26	b. c	Buffer	1310	Buckeye	352	George Baker
1879, April 26,	h. c.	Cherry 2d	2838	do	"	do

830 CHERRY. 1488

Calved March 24th, 1874. Bred by T. M. Harvell, Amherst, N. H. By Forester 2d 568. Dam Lily 1829 by Star King 1147, 2d dam Strawberry 2d 2573 by Exchange 544, 3d dam Strawberry 2572 by Exchange 544, 4th dam Brunette 735 by Red Rover 1036, 5th dam Strawberry 6th 2569 by Bloomfield 310, 6th dam Strawberry 2568 by Exchange 542, 7th dam Strawberry 2567 by Taurus 197, 8th dam Strawberry 349, imported.

1876, Jan. 7,	h. c.	Rosa	3285	Fremont	585	I. M. Harvell
1878, Jan. 15,	h. c	Cherry A	3286	do.	"	do.

831 CHERRY. 691 C.

Calved April 8th, 1874. Bred by Samuel Harper, Cobourg, Northumberland Co., Canada. By Hector 660. Dam Grace 1393 by Conqueror 429, 2d dam Graceful 163, imported.

1877, May 5,	b. c.	Lord Byron	1104	Garibaldi 2d *a*	504	Samuel Harper
1878, May 5,	h. c.	Grace	3287	do.	"	do.

832 CHERRY. 1480

Calved June 17th, 1875. Bred by Dr. J. T. McPherson, Cambridge, Ohio; sold in 1876 to Dr. W. H. Dunham, Fairview, Guernsey Co., Ohio. By Guelph Chief 640. Dam Fancy 1218 by Samson 6th 1101, 2d dam Beauty 570 by Jackson 726, 3d dam Fanny 1234 by Coke 2d 403, 4th dam Silvy 3d 2523 by Major 825, 5th dam Silvy 2d 2522 by Splendid 1137, 6th dam Silvy 2521 by Sir Walter 1126, 7th dam Slickey 2527 by Holkham 688, 8th dam Devon 979 by Holkham 89, 9th dam Duchess 112, imported.

PRODUCE.

Calved.		*Name.*		*By What Bull.*		*By Whom Bred*
1873, May 16,	b. c.	Duke of Oxford	1447	Bobolink	322½	Dr. W. H. Dunham
1879, Oct. 10,	b. c.	Belmont	1448	do.	"	do.

833 CHERRY OF LAPEER. 1494

Calved April, 1867. Bred by E. J. White, Lapeer, Mich; sold to C. G. White, of the same place. By Prince Albert 972. Dam Cherry 4th 795 by Massasoit 844, 2d dam Cherry 792 by Splendid 1137, 3d dam Sophia 2545 by Dibble 46, 4th dam Victoria 2651 by Holkham 688, 5th dam Devon 979 by Holkham 89, 6th dam Duchess 112, imported.

1873, May 2,	h. c.	Lily	1830	Prince of Lapeer 2d	990	C. G. White
1874, April 25,	b. c.	Victor		do	"	do.
1876, May 8,	h c.	Ch'y of Lapeer 6th	836	do.	"	do.
1877, May 2,	h. c.	C'y of Lapeer 7th	3288	Barefoot	272	do.

834 CHERRY OF LAPEER 2d. 1495

Calved May 5th, 1868. Bred by E. J. White; sold to C. G. White; sold to R. G Hart, all of Lapeer, Mich.; sold January 11th, 1878, to James Murphy, Lapeer, Mich.; sold October, 1880, to Thomas Foster, Flint, Genesee Co., Mich. By Prince Albert 972. Dam Cherry 4th 795 by Massasoit 844, 2d dam Cherry 792 by Splendid 1137, 3d dam Sophia 2545 by Dibble 46, 4th dam Victoria 2651 by Holkham 688, 5th dam Devon 979 by Holkham 89, 6th dam Duchess 112, imported.

1877, Aug. 8,	h. c.	Betsy Baker	3361	Barefoot	272	R. G. Hart
1878, July 10,	h. c	Emma	3362	do.	"	do.

835 CHERRY OF LAPEER 4th. 1497

Calved April, 1871. Bred by E. J. White, Lapeer, Mich.; sold to Charles B. Pierce, Grand Rapids, Kent Co., Mich. By Prince of Lapeer 2d 990. Dam Cherry 4th 795 by Massasoit 844, 2d dam Cherry 792 by Splendid 1137, 3d dam Sophia 2545 by Dibble 46, 4th dam Victoria 2651 by Holkham 688, 5th dam Devon 979 by Holkham 89, 6th dam Duchess 112, imported.

PRODUCE.

Calved.		*Name.*	*By What Bull.*	*By Whom Bred.*
1873, Aug. 15,	h. c.	Cherry of Kent	Bat'via of L'peer 2d 285	C. B. Pierce

836 CHERRY OF LAPEER 6th. 2220

Calved May 8th, 1876. Bred by C. G. White, Lapeer, Mich. By Prince of Lapeer 2d 990. Dam Cherry of Lapeer 833 by Prince Albert 972, 2d dam Cherry 4th 795 by Massasoit 844, 3d dam Cherry 792 by Splendid 1137, 4th dam Sophia 2545 by Dibble 46, 5th dam Victoria 2651 by Holkham 688, 6th dam Devon 979 by Holkham 89, 7th dam Duchess 112, imported.

1878, May,	b. c.	Prince	Red Cloud 2d 1021	C. G. White

837 CHERRY PICTURE QUARTLY. 506 C.
(YOUNG.)

Calved May 2d, 1863. Bred by John Pincombe, London, Middlesex Co., Canada. By Prince of Wales 149. Dam Picture Quartly 2233 by Sir Luton 172, 2d dam Cherry 53, imported.

1868, Jan. 1,	h. c.	Lady Ann Picture Quartly	1705	Eclipse 528	John Pincombe
1876, June 6,	h. c.	Cherry Quartly	3289	Pr'ce of Wales Boucher (Young) 1005	do.

838 CHERRY PIE. 578 C.

Calved May 9th, 1871. Bred by George Rudd, Puslinch, Wellington Co., Canada. By Curly Prince of Wales (Young) 440. Dam Beauty 570 by Jackson 726, 2d dam Fanny 1234 by Coke 2d 403, 3d dam Silvy 3d 2523 by Major 825, 4th dam Silvy 2d 2522 by Splendid 1137, 5th dam Silvy 2521 by Sir Walter 1126, 6th dam Slickey 2527

by Holkham 688, 7th dam Devon 979 by Holkham 89, 8th dam Duchess 112, imported.

PRODUCE

Calved.		*Name.*		*By What Bull.*		*By Whom Bred.*
1875, Oct. 10,	h. c.	Maid of Honor	1925	Hartland	655	George Rudd
1876, Sept. 26,	b. c.	Royal George	1035	do.	"	do.
1877, June 16,	h. c	Flora Nelson	2749	do.	"	do.
1879, May 2,	h. c	Red Rose	3290	do.	"	do

839 CHLOE. 62

Calved March 22d, 1859. Bred by B. H. Andrews, Waterbury, Ct. By Exeter (Young) 545. Dam Smith 3d 2535 by Bloomfield 310, 2d dam Smith 1st 2533 by Exchange 542, 3d dam Fancy 1179 by Taurus 197, 4th dam Fancy 134, imported.

1862, June 10,	b c.	Tiger	1173	Burlington	355	B. H. Andrews

840 CHLOE TURNER. 428

Calved April 3d, 1867. Bred by Abijah Catlin, Harwinton, Ct.; sold to C. S. Woodward, Woodbury, Ct.; sold to W. G. Jones, Northford, Ct. By Grant 635. Dam Fanny Pedley 1251 by Weehawken 1225, 2d dam Pedley 256, imported.

1866, May 30,	h. c.	Minerva Barton		Jack	720	C. S. Woodward
1870, May 16,	h. c.	Ida Lewis		Hamilton	644	W. G. Jones

841 CINDERELLA. 1201 H.

Calved April, 1851. Bred by S. & L. Hurlbut, Winchester, Ct.; sold to H. I. Coe & Bro., Clayton, Ill. By Meguntikook 116. Dam Fancy 2d 1184 by Bloomfield 310, 2d dam Fancy 1181 by Exchange 542, 3d dam Fancy 1179 by Taurus 197, 4th dam Fancy 134, imported.

1851, April 12,	h. c.	Fairy	1126	Albert	6	S. & L. Hurlbut
1855, June 30,	h. c	Pretty Maid		Winchester	1246	H. I. Coe & Bro.
1857, June 13,	h. c	Rosalie		do.	"	do.
1858, July 27,	h c.	Rosaline		do.	"	do.

842 CINDERELLA. 872

Calved June 14th, 1869. Bred by C. J. Miller, Zanesville, Ohio; sold to Moses Blake, Whipple, Washington Co., Ohio; sold April 1st, 1879, to John Blake, of same place.

By Unicorn 1198. Dam Freud 1317 by Marylander 841, 2d dam Jenny Miller 1591 by S. A. Douglass 1090, 3d dam Euretta 1099 by Duke of Beaufort 484, 4th dam Rena 2361 by Rollo 1069, 5th dam Flora 1271 by Eclipse 72, 6th dam descended from the Patterson importation of 1817.

PRODUCE.

Calved		*Name.*		*By What Bull*		*By Whom Bred.*
1871, April 28,	b. c.	Frank		Jack	721	Moses Blake
1873, April 13,	h. c.	Kate	1669	Baltic	262	do.
1874, March 1,	b. c.	Dandy	4481	do.,	"	do.
1875, Feb. 20,	h. c.	Betty	684	do.	"	do.
1879, July 31,	h. c.	Mary	2870	Dan Baker	444	do.

843 CLARA.

Calved December 9th, 1841. Bred by J. P. E. Stanley, Attlewood, Baltimore Co., Md.; sold June 7th, 1844, to Coe & Hubbell, Winchester, Ct.; sold to John Boyd, Winchester, Ct.; sold to R. B. Chamberlain, Coventry, Ct. By George 618. Dam Finella 1263 by Anchises 7, 2d dam descended from the Patterson importation of 1817.

1844,	b. c.	. . . . .		Richard	1050½	J. P. E. Stanley
184–,	h. c.	Flora	1269	Front de Bouef	586	John Boyd
185–,	h c.	Mary	1951	Henry	666	do.
1854,	h. c.	Rose	2406	Kossuth	771	R. B. Chamberlain

844 CLARA. 1204 H.

Calved May, 1849. Bred by George Patterson, Sykesville, Md.; sold to Horace Capron, Robin's Nest, Peoria Co., Ill. By Herod 87. Dam by Eclipse 72, 2d dam descended from the Patterson importation of 1817.

1854, Jan. 2,	h. c.	Florence	1199	Bloomfield	312	Horace Capron
1858, Nov 12,	h c.	Stella	2503	Mayboy	114	do.

845 CLARA.

Calved in 185–. Bred by John Boyd, Winchester, Ct.; sold to Stanley Griswold, Torringford, Ct. By Henry 666. Dam Flora 1269 by Front de Boeuf 586, 2d dam Clara 843 by George 618, 3d dam Finella 1263 by Anchises 7, 4th dam descended from the Patterson importation of 1817.

1859, March 20,	h. c.	Jenny	1560	Nelson	898	S. Griswold

846 CLARA. 1500—443 C.

Calved April 13th, 1863. Bred by Daniel Tye, Wilmot, Waterloo Co., Canada; sold to Nathan Choate, Port Hope, Durham Co, Canada; sold in 1871 to N. B. Choate, Waterloo, Iowa. Slaughtered in 1877. By Lord Elgin 793. Dam Sophia 5th 2552 by Lord Elgin 793, 2d dam Sophia 2546 by Prince Albert 967, 3d dam Princess 2575 by Major 820, 4th dam Cherry 49, imported

PRODUCE.

Calved.		*Name.*		*By What Bull.*		*By Whom Bred.*
1868, July 20,	b. c	Wellington		Earl Russell	522	N. Choate
1869, Aug. 12,	b. c	Garibaldi		Duke of Devon	404	do.
1871, May 10,	h. c.	Melody	2015	Prince Arthur	980	do.
1872, May 25,	h. c	Cherry		do.	"	N. B. Choate
1873,	c.	(Slaughtered)		. . . . .		do.
1874, June 15,	h. c.	Clara 2d		Bruce	348	do.
1875, Oct. 3,	h. c	Clara 2d	3291	Duke	479	do.
1876, May 17,	h. c.	Clara 3d	3292	Sampson	1099	do

847 CLARA. 873

Calved April 28th, 1867. Bred by Truman Baker, Earlville, Madison Co., N. Y. By Frank Baker 572. Dam Cherry 805, by Sir Walter Raleigh 1130, 2d dam Extra 1113 by Bishop 306, 3d dam Longhorned Baltimore 1856 by Eclipse 72, 4th dam by Anchises 7, 5th dam descended from the Patterson importation of 1817.

1873, Jan. 15,	h. c.	Laura	1794	Chenango	390	Truman Baker
1874, March 15,	b. c.	Red Rover	1042	do.	"	do.
1875, Feb 2,	h. c.	Caroline	766	Genesee 2d	616	do.

848 CLARA. 874

Calved April 2d, 1868. Bred by Dr. J. C. Morris, West Chester, Pa. By Dick 459. Dam Nannie 2103 by Chatsworth (Young) 388, 2d dam by Herod (Young) 676½, 3d dam by Timour 1175, 4th dam bought by G. W. Hall of George Patterson, and descended from the Patterson importation of 1817.

1872, April 8,	h c	Clarissa	856	Prince of Wales 2d	999	Dr. J. C. Morris

849 CLARICE. 1505

Calved May 18th, 1873. Bred by P. F. Coulter, Newark, Ohio. By Clifton 400. Dam Kate 2d 1668 by Dandy 446, 2d dam Kate 1st 1667 by Prince 2d 961, 3d dam Jenny Brown 1566 by Carroll Eclipse 370, 4th dam Kate 1657

by Independence 709, 5th dam by Anchises 7, 6th dam descended from the Patterson importation of 1817.

PRODUCE.

Calved.		*Name.*		*By What Bull.*		*By Whom Bred.*
1875, April 10,	h. c	Little Twin	1845	Jennie's Climax	731	P. F. Coulter
1876, March 24,	h. c.	Bronte	2806	Romeo	1070	do.
1877, May 16,	b. c	Sir William	1304	Bar-celia	271	do.
1878, April,	b. c.	(Died six months old)		do.	"	do.
1879, Aug. 14,	b. c	(Vealed)		do.	"	do.

850 CLARISSA. 1503

Calved April 8th, 1872. Bred by Dr. J. C. Morris, West Chester, Pa. By Prince of Wales 2d 999. Dam Clara 848 by Dick 459, 2d dam Nannie 2103 by Chatsworth (Young) 388, 3d dam by Herod (Young) 676½, 4th dam by Timour 1175, 5th dam bought by G. W. Hall of George Patterson, and descended from the Patterson importation of 1817.

1874, April 15,	h c.	Clara		Prince of Wales 2d	999	Dr. J. C. Morris
1877, March 3,	h. c.	Mary Morris	3293	Col. Newcome	407	do.

851 CLEOPATRA.

Calved in 183–. Bred by William Garbut, Wheatland, Monroe Co., N. Y. By Holkham 688. Dam Devon 979 by Holkham 89, 2d dam Duchess 112, imported.

1842, April,	b. c.	Santa Anna	1104	Dibble	46	Beck & Garbut
1843,	h. c.	Fairy	1117	do.	"	William Garbut
1846, May 2,	h. c.	Duchess of Kent	1035	do.	"	do.

852 CLEOPATRA 2d. (1860)

Calved March 16th, 1859. Bred by A. B. Conger, Waldberg, N Y. By Exeter 75. Dam Cleopatra 60, imported.

1861, July 17,	h. c	Cleopatra 3d	Washington	207	A. B. Conger

853 CLEOPATRA. 64

Calved April, 1862. Bred by John Allen, Coldwater, Mich.; sold in 1874 to F. J. Tompkins, Girard, Mich. By Major 829. Dam Beauty 550 by Duke of Devon 58, 2d dam Sophia 2547 by Red Rover 1037, 3d dam Camilla Scott 753 by Prince Albert 967, 4th dam Victoria 2657 by Dibble 46, 5th dam Sophia 2545 by Dibble 46, 6th dam Victoria

2651 by Holkham 688, 7th dam Devon 979 by Holkham 89, 8th dam Duchess 112, imported.

PRODUCE.

Calved.		*Name.*		*By What Bull.*		*By Whom Bred.*
1865,	h. c.	Jenny		Shakspeare	1111	John Allen
1868, May 4,	h. c.	Florence	1306	Oxford	932	do.
1869, May 23,	h. c.	Lucy		do.	"	do.
1870, April 25,	h. c.	Fancy		Blucher	320	do.
1871, April 20,	h. c.	Desdemona	977	Prince of Meridian	991	do.
1873, March 25,	b. c.	Gold Dust	626	Blucher	320	do.
1874, March 18,	b. c.	Orphan Boy	925	Billy	301	do.
1875, June 4,	b. c.	T'pkins' G'ld D'st	1181	Blucher	320	F. J. Tompkins
1876, April 28,	h. c.	Twilight	3172	do.	"	do.
1877, Dec. 28,	b. c.	Ethan Allen, Jr.,	1574	Ethan Allen	541	do

854 CLEOPATRA. 876

Calved November 4th, 1871. Bred by Wm. Mattoon, Springfield, Mass. By Springfield 2d 1140. Dam Model 2077 by Comet (Young) 415, 2d dam Venus 2644 by Kossuth 771, 3d dam Beauty 536 by Albert 6, 4th dam Lady Jane 1739 by Bloomfield 20, 5th dam Jasper 173, imported.

1874, March,	h. c.	Cleopatra 2d	855	Lion	786	Wm. Mattoon

855 CLEOPATRA 2d. 1508

Calved March, 1874. Bred by William Mattoon, Springfield, Mass; sold December 27th, 1875, to James A. Bill, Lyme, Ct. By Lion 786. Dam Cleopatra 854 by Springfield 2d 1140, 2d dam Model 2077 by Comet (Young) 415, 3d dam Venus 2644 by Kossuth 771, 4th dam Beauty 536 by Albert 6, 5th dam Lady Jane 1739 by Bloomfield 20, 6th dam Jasper 173, imported.

1876, November,	h. c.	Cleopatra 3d	2841	Duke of Hampden	504	J. A. Bill
1879, April 25,	h. c.	Cleopatra 4th	2842	D. of Hampden 6th	507	do.

856 CLEOPATRA. 1507

Calved March 6th, 1875. Bred by Charles W. Hill, North Sandwich, N. H.; sold September 21st, 1877, to R. L. Coe, Center Harbor, N. H. By Dan Webster 450. Dam Rose 3d 2398 by Forester 567, 2d dam Rose 2d 2397 by Minstrel 867, 3d dam Rose (Old) 2394 by Bloomfield 310, 4th dam Rose Old's Dam 2393 by Baltimore 263, 5th dam Jessica's Dam 1595 by Anchises 7, 6th dam imported by George Patterson with Anchises in 1837.

1877, June 2,	h. c.	Rubie	2904	Dan Webster	450	C. W. Hill
1878, June 25,	h. c.	Cleopatra 2d	2900	Magog	816	R. L. Coe
1879, June 1,	h. c.	Lady of the Lake	2899	do.	"	do.

857 CLIO. 1206 II.

Calved May 10th, 1856. Bred by J. W. Collins, Sodus, Wayne Co , N. Y.; sold in 1856 to E. C. Bliss, Westfield, Chautauqua Co., N. Y. By Baltimore 264. Dam Victoria 2653 by Exchange 542, 2d dam Fancy 2d 1182 by Holkham 688, 3d dam Fancy 1181 by Exchange 542, 4th dam Fancy 1179 by Taurus 197, 5th dam Fancy 134, imported.

PRODUCE.

Calved.		*Name.*		*By What Bull.*		*By Whom Bred.*
1859, June 29,	b. c.	Bonaparte 2d	328	Bloomingdale	317	E. C Bliss
1861, May 4,	h. c.	Clio	858	Baltimore 2d	268	do.

858 CLIO. 65

Calved May 4th, 1861. Bred by E. C. Bliss, Westfield, Chautauqua Co., N. Y. By Baltimore 2d 268. Dam Clio 857 by Baltimore 264, 2d dam Victoria 2653 by Exchange 542, 3d dam Fancy 2d 1182 by Holkham 688, 4th dam Fancy 1181 by Exchange 542, 5th dam Fancy 1179 by Taurus 197, 6th dam Fancy 134, imported.

1864, May 25,	h. c.	Betsy	675	Bonaparte 2d	328	E. C. Bliss

859 CLIO. 1509

Calved April 29th, 1872. Bred by E. C. Bliss, Westfield, Chautauqua Co., N. Y. By Charley 385. Dam Anna 459 by Curly 437, 2d dam Beauty B. 560, by Baltimore 264, 3d dam Blooming Beauty 702 by Champion 379, 4th dam Beauty 507 by Exchange (Young) 543, 5th dam Beauty 506 by Exchange 542, 6th dam Beauty (Old) 505 by Holkham 686, 7th dam Fancy 1179 by Taurus 197, 8th dam Fancy 134, imported

1874, Oct. 2,	h. c.	Jack		Colonel	408	E. C. Bliss
1876, Aug. 4,	b c	Portia	3294	Buckeye	350	do.

860 CLIO.

Calved April 20th, 1875. Bred by E. H. Hyde, Stafford, Ct. By Sardanapalus 1106. Dam Chance 3d 783 by McClellan 2d 856, 2d dam Chance 2d 782 by Comet 34, 3d dam Chance 781 by Comet 34, 4th dam Fairy 2d 1133 by Comet 34, 5th dam Fairy 131, imported.

1878, Feb. 25,	h. c	Ceres	3295	Hyde's Duke 3d	706	E. H. Hyde
1879, Feb. 5,	h. c.	Cynthia	3623	do.	"	do.

861 COLE'S HELENA. 429

Calved July 18th, 1867. Bred by Walter Cole, Batavia, Genesee Co., N. Y.; sold July, 1873, to Wm. H. Van Epps & Son, Dixon, Ill.; sold February, 1875, to B. F. Peck, East Bethany, Genesee Co., N. Y.; sold October 25th, 1879, to W. W. Pool, Kearney, Neb. By Queen Ann's Huron 1014. Dam Helena 17th 1430 by Hiawatha 88, 2d dam Helena 7th 1424 by Mayboy 114, 3d dam Helena 2d 1420 by Megunticook 116, 4th dam Meadow Lilly 234, imported.

PRODUCE.

Calved.		*Name.*	*By What Bull.*	*By Whom Bred.*
1870, April 9,	b. c	Worthington	Q. Ann's Huron 1014	W. Cole
1875, May 26,	h. c.	Helena 4th (died March, 1878)	Helena's Huron 9th 664	VanEpps & Son
1876, April 20,	b. c	Huron (Young, castrated)	Helena's Huron 8th 663	B. F. Peck
1877, Aug 2,	b. c.	D'k of Flitton, Jr., 1487	Duke of Flitton 9th 66	do.
1878, Aug 30,	b. c.	Flitton 10th 1488	do. "	do.

862 COLE'S HELENA 4th. 877

Calved August 17th, 1868. Bred by C. S. Wainwright, Rhinebeck, N. Y.; sold August, 1868, to Walter Cole, Batavia, N. Y.; sold in 1870 to Rollin Gleason, Benson, Vt.; sold in 1873 to E. H. Hyde, Stafford, Ct. By Iroquois 716. Dam Nemophilla 2139 by Omer Pasha 127, 2d dam Norina 2170 by Mayboy 114, 3d dam Nora 2163 by Megunticook 116, 4th dam Helena 171, imported.

1870, Sept 12,	b. c.	Benson 297	Q. Ann's Huron 1014	Walter Cole
1871, Nov. 22,	b. c.	Balco 259	Helena's Huron 6th 661	Rollin Gleason
1873, March 12,	b. c	Rollin 1068	Benson 297	do
1874, June,	h c.	Helena F. 1473	Felix 554	E. H. Hyde
1875, June 28,	b. c.	Upham 1220	Cohasset 401	do.
1876, June 19,	b. c.	Dyer	Guilford 641	do.
1877, May 6,	h. c.	Helena U. 2797	do. "	do.
1878, Feb. 10,	h. c.	Helena U. 2d 3296	do "	do.
1879, April 2,	b. c.	Cleon 1606	Fairy's Duke of Hampden 552	do.

863 COLLEGE BEAUTY. 1511

Calved August 21st, 1871. Bred by the Iowa State Agricultural College, Ames, Iowa. By Dakota 442. Dam Pride 2263 by Mayboy 114, 2d dam July Flower 2d 185, imported.

1873, Oct. 8,	h. c.	Lottie Beadle	Dakota 442	Iowa Ag. College

864 COLUMBIA.

Calved in 184–. Bred by E. P. Beck, Sheldon, Wyoming Co., N. Y. By Honest Tom 695. Dam Crescent 880 by

Holkham 688, 2d dam Devon 979 by Holkham 89, 3d dam Duchess 112, imported.

PRODUCE.

Calved.		*Name.*		*By What Bull.*		*By Whom Bred.*
184 ,	h. c.	Juliet	1643	Red Jacket	1025	E. P. Beck
184–,	h. c.	Columbia (Young)	865	do.	"	do.

865 COLUMBIA (YOUNG).

Calved in 184–. Bred by E. P. Beck, Sheldon, Wyoming Co., N. Y.; sold to J. W. Hamlin, East Aurora, Erie Co., N. Y. By Red Jacket 1025. Dam Columbia 864 by Honest Tom 695, 2d dam Crescent 883 by Holkham 688, 3d dam Devon 979 by Holkham 89, 4th dam Duchess 112, imported.

1849,	h. c.	Eleanor	1060	Prince Albert	967	J. W. Hamlin
1850,	h. c.	Leona	1798	do.	"	do.
185–,	h. c	Nonpareil	2157	Zack Taylor	1263	do.
185–,	h. c.	Fanny	1235	Splendid	1137	do.

866 CONSTITUTION. 1513

Calved February 5th, 1872. Bred by Samuel Ingels; sold to S. L. Pomeroy; sold to W. C. Wilcox, all of Oskaloosa, Mahaska Co., Iowa. By Prince of Wales 995. Dam Lady Gapper 3d 1729 by Lord Elgin 793, 2d dam Lady Gapper 2d 1728 by Chingacook 394, 3d dam Lady Gapper 1st 1727 by Duke of Devon (Young) 492, 4th dam Fairy 1125 by Duke of Devon 58, 5th dam Rose 2404 by Prince Albert 967, 6th dam Cherry 785 by Billy 19, 7th dam Beauty 10, imported.

1875, Aug. 6,	b. c.	Prince of Iowa	1592	Prince of Wales	995	S. L. Pomeroy
1876, July 4,	h. c.	Centennial	778	John Randolph	751	W. C. Wilcox
1878, June 8,	h. c	Lizzie Tilton	3229	Prince Albert	977	do.
1879, May 6,	b. c.	Mahaska Boy	1593	do.	"	do.

867 CORA. 1514

Calved in 1848. Bred by George Patterson, Sykesville, Md., and calved the property of H. N. Washbon, Morris, Otsego Co., N. Y.; sold to E. M. Danforth, Summit, Wis. This cow produced 21 pounds of butter per week when owned by Mr. Danforth. By Herod 87. Dam Ida 1506 by Eclipse 72, 2d dam bred by George Patterson, and descended from the Patterson importation of 1817.

1858, March,	b. c.	Nicholas		Nero	902	E. M Danforth
185–,	h c.	Cinderella		do.	"	do.
1861, March 1,	b. c.	Prince Albert	974	do.	"	do.

868 CORA BELL. 1517

Calved March 28th, 1873. Bred by Levering Brothers, Fallston, Harford Co., Maryland. By Helena's Huron 7th 662. Dam Lottie 1864 by Chatsworth (Young) 388, 2d dam Bessie 665 by Chatsworth (Young) 388, 3d dam by Herod (Young) 676½, 4th dam by Timour 1175, 5th dam bought by G. W. Hall of George Patterson, and descended from the Patterson importation of 1817.

PRODUCE.

Calved.		*Name.*	*By What Bull.*		*By Whom Bred.*
1874, July 11,	h. c	Cora Bell 2d	Helena's Huron 7th 662		Levering Brothers

869 CORAL. 1208 H.

Calved about 1847. Bred by George Patterson, Sykesville, Md.; sold to W. B. Dobbin, Baltimore, Md. By Eclipse 72. Dam bred by George Patterson, and descended from the Patterson importation of 1817.

1856, Sept. 6,	h. c.	Coral 2d	Norfolk	123	W. B Dobbin

870 CORAL. 1516

Calved February 22d, 1872. Bred by W. C. Flagg, Moro, Madison Co , Ill. Dead. By Olaf 919. Dam Norna 2173 by Red Path 1034, 2d dam Maud 1966 by Albert 6, 3d dam Smith 4th 2536 by Bloomfield 310, 4th dam Smith 1st 2533 by Exchange 542, 5th dam Fancy 1179 by Taurus 197, 6th dam Fancy 134, imported.

1874, Nov. 3,	h. c.	Firefly	1264	Haynoke	658	W. C. Flagg
1878, March 15,	h c.	Norna 2d	2914	do.	"	do.

871 CORDELIA. 878

Calved August 20th, 1869. Bred by A. C. Howard, Zanesville, Ohio; sold April 1st, 1872, to Frank Sturges, Chicago, Ill.; sold March 26th, 1878, to Buckingham & Howard, Zanesville, Ohio. By Marylander 841. Dam Venus H. 2646 by S. A. Douglass 1090, 2d dam Euretta 1099 by Duke of Beaufort 484, 3d dam Rena 2361 by Rollo 1069, 4th dam Flora 1271 by Eclipse 72, 5th dam descended from the Patterson importation of 1817.

1871, Nov. 25,	b. c.	Red Oak	Thad. Stevens	1169	A. C. Howard
1873, Sept. 24,	h. c	Twenty-five	Honor	697	Frank Sturges
1879, Oct. 19,	b. c.	(Vealed)	Hudson	699	Bucking'm & Howard

872 CORIE. 1520

Calved June 20th, 1873. Bred by E. H. Hyde, Stafford, Ct. By Penobscot 939. Dam Chance 2d 782 by Comet 34, 2d dam Chance 781 by Comet 34, 3d dam Fairy 2d 1133 by Comet 34, 4th dam Fairy 131, imported.

PRODUCE.

Calved.		*Name.*		*By What Bull.*		*By Whom Bred.*
1878, June 28,	h. c.	Caddie	3419	Hyde's Duke 3d	706	E. H. Hyde
1879, July 4,	b. c.	Cato	1608	do.	"	do

873 CORRILLA. 879

Calved June 5th, 1868. Bred by D. C. May, Rochelle, Ogle Co., Ill.; sold June 2d, 1874, to Luther Rawson, Oak Creek, Milwaukee Co., Wis. By Frank Baker 572. Dam Annie 464 by Huron 2d 704, 2d dam Jenny Lind 3d 1572 by Sir Walter Raleigh 1130, 3d dam Jenny Lind 1570 by Major 820, 4th dam Beauty 518 by Bloomfield 310, 5th dam Massachusetts 1962 by Exchange 542, 6th dam Fancy 1181 by Exchange 542, 7th dam Fancy 1179 by Taurus 197, 8th dam Fancy 134, imported.

1871, Feb. 8,	h. c.	Ninetta	2153	Madison	811	D C. May
1872, March 16,	h. c.	Lady Huron	1733	do.	"	do

874 CORINNE. 66

Calved May 14th, 1857. Bred by Horace Capron, Robin's Nest, Peoria Co., Ill.; sold to David Merrill, Prairie Home, Shelby Co., Ill. By Eclipse 2d 527. Dam Lavinia 1796 by Herod 87, 2d dam by Eclipse 72, 3d dam by Anchises 7, 4th dam descended from the Patterson importation of 1817.

1860, April 5,	h. c.	Brenda		Mayboy	114	H. Capron
1861, March 16,	h. c.	Corinne 2d	875	do.	"	do.
1863, April 6,	h. c	Alice	422	Sumpter	1159	D. Merrill

875 CORINNE 2d. 881

Calved March 16th, 1861. Bred by Horace Capron, Robin's Nest, Peoria Co., Ill.; sold to Henry Collins, Racine, Wis.; sold to Luther Rawson, Oak Creek, Milwaukee Co., Wis. By Mayboy 114. Dam Corinne 874 by Eclipse 2d 527, 2d dam Lavinia 1796 by Herod 87, 3d dam by Eclipse

72, 4th dam by Anchises 7, 5th dam descended from the Patterson importation of 1817.

PRODUCE.

Calved.		*ame.*		*By What Bull.*		*By Whom Bred.*
186–, M y,	b. c.	Capron	367	Prince Albert	974	Luther Rawson
1867, April 10,	h. c.	Gem		do.	"	do.
1868, June 15,	b. c.	Mayboy	852	do.	"	do.
1870, June 3,	b c.	Carter 2d	372	Carter	371	do.
1871, May 22,	h c.	Curly	913	do.	"	do.
1872, May 22,	b. c	Rowley 2d	1080	do.	"	do.
1874, Feb. 28,	h. c.	Mary	1954	Sir John	1125	do.
1875, March 23,	b. c.	Dexter	1600	do.	"	do.

876 CORINNE. 880

Calved May 10th, 1868. Bred by Samuel Toms, Oshawa, Ontario, Canada; sold to George P. Strong, St. Louis, Mo. By Duke of Darlington 490. Dam Rose of Canada 1st 2463 by Don Juan 465, 2d dam Rose 2404 by Prince Albert 967, 3d dam Cherry 785 by Billy 19, 4th dam Beauty 10, imported.

1871, Sept 5,	b c.	Alexis		Prince Arthur	981	Sam'l Toms
1873, May 23,	h c	Anabel		Wilbraham 2d	1231	Geo P. Strong

877 CORNET. 1519

Calved February 27th, 1874. Bred by Hugh N. Orr, Cheyenne, Wyoming Territory; sold to S. L. Thomas, Plattsmouth, Cass Co., Neb. By Christopher 397. Dam Ruby 2486 by Potomac 954, 2d dam Dorrit 1022 by Victor 1207, 3d dam Flora 4th 1275 by Mayboy 114, 4th dam Flora 2d 1273 by Eclipse 72, 5th dam Josephine 1619 by Anchises 7, 6th dam descended from the Patterson importation of 1817.

1877, Feb. 28,	h c.	Ida	3297	Wiltsie Garland	1242	S L. Thomas

878 COUNTESS.

Calved in 1859. Bred by Daniel Tye, Wilmot, Waterloo Co., Canada. By Woodstock 1253. Dam Duchess 1033 by Prince Albert 967, 2d dam Princess 2275 by Major 820, 3d dam Cherry 49, imported.

1863, April 6,	b. c.	Prince William	1009	Lord Elgin	793	Daniel Tye

879 COUNTESS TYE. 519 C.

Calved April 14th, 1861. Bred by John Pincombe, London, Middlesex Co., Canada. By Samson 3d 1100. Dam Sap-

pho 10th 2505 by Quartly 157, 2d dam Sappho 3d 2499 by Rover 1074, 3d dam Sappho 1st 2497 by Eclipse 72, 4th dam by Anchises 7, 5th dam by Bolivar 325, 6th dam Susan 2579½ by Taurus 197, 7th dam Nancy 244, imported.

PRODUCE.

Calved.		*Name.*	*By What Bull.*		*By Whom Bred.*
1866, July,	h c.	Countess Tye (Young)	Prince of Wales	149	John Pincombe
1867, Jan.,	h. c	Beauty Countess Tye	do.	"	do.

880 CRESCENT. (601)

Calved March 26th, 1840. Bred by E. P. Beck, Sheldon, Wyoming Co., N. Y. By Holkham 688. Dam Devon 979 by Holkham 89, 2d dam Duchess 112, imported.

1844,	h c	Columbia	864	Honest Tom	695	E P. Beck
1845,	h. c	Moll	2078	do	"	do.
1846, March,	h. c	Ellen	1076	Santa Anna	1104	do
1849, March,	h c	Gennet	1354	Splendid	1137	do.
1850, March,	h. c.	Adeline		do	"	do.
185–,	h c	Premium	2258	do.	"	do.
1853, May 1,	b c	Major	825	Dibble	46	do

881 CRESCENT. (602)

Calved April 20th, 1846. Bred by Wm. Garbut, Wheatland, Monroe Co., N. Y. By Sir Walter 1126. Dam Beauty (Young) 515 by Honest Tom 695, 2d dam Beauty 514 by Holkham 688, 3d dam Devon 979 by Holkham 89, 4th dam Duchess 112, imported.

1849,	b. c.	Old Ben	920	Sir Walter	1126	Wm Garbut
1852, April 15,	h c	Crescent (Young)	883	Splendid	1137	do
1855, April 10,	b. c	Captain	368	Major	825	do.
1856,	h c.	Cherry		Major G	819	do.
1858, March 27,	h c	Tidy		Coke 2d	403	do

882 CRESCENT. 1212 H.

Calved about 1850. Bred by E. P. Beck, Sheldon, Wyoming Co., N. Y.; sold to C. M. Ballard, of the same place. By Splendid 1137. Dam Betty 683 by Dibble 46, 2d dam Devon 979 by Holkham 89, 3d dam Duchess 112, imported.

1854, May,	h. c	Dairymaid	923	Splendid	1137	C M. Ballard
1856, March 18,	h c.	Jenny Lind	1587	Coke	402	do

883 CRESCENT (YOUNG). (603)

Calved April 15th, 1852. Bred by Wm. Garbut, Wheatland, Monroe Co., N. Y. By Splendid 1137. Dam Crescent 881 by Sir Walter 1126, 2d dam Beauty (Young) 515

by Honest Tom 695, 3d dam Beauty 514 by Holkham 688, 4th dam Devon 979 by Holkham 89, 5th dam Duchess 112 imported.

PRODUCE.

Calved		Name.		By What Bull.		By Whom Bred.
1855, April 3,	h. c.	Crescent 3d	884	Major	825	Wm. Garbut
1857, July 7,	b. c	Tom		Coke 2d	403	do

884 CRESCENT 3d. (1237)

Calved April 3d, 1855. Bred by Wm. Garbut, Wheatland, Monroe Co., N. Y.; sold to J. H. Gardner, Centerville, Mich. By Major 825. Dam Crescent (Young) 883 by Splendid 1137, 2d dam Crescent 881 by Sir Walter 1126, 3d dam Beauty (Young) 515 by Honest Tom 695, 4th dam Beauty 514 by Holkham 688, 5th dam Devon 979 by Holkham 89, 6th dam Duchess 112, imported.

1857, Aug. 1,	h c	Queen	2307	Coke 2d	403	Wm Garbut
1858, May 15,	h c.	Nelly	2119	do.	"	do
1861, April 22,	h c	Bessy		Dick	458	J H. Gardner
1863, April,	h. c.	Camilla	752	Baltimore	27	do.

885 CRIMSON. 1523

Calved August 9th, 1872. Bred by W. C. Flagg, Moro, Madison Co., Ill.; died in 1876. By Olaf 919. Dam Hillgerda 1492 by Red Jacket 1030, 2d dam Norna 2173 by Red Path 1034, 3d dam Maud 1966 by Albert 6, 4th dam Smith 4th 2536 by Bloomfield 310 5th dam Smith 1st 2533 by Exchange 542, 6th dam Fancy 1179 by Taurus 197, 7th dam Fancy 134, imported.

1875, Aug. 20,	h. c.	Red Start	2359	Haynoke	658	W C. Flagg

886 CRINOLINE. 431

Calved May 10th, 1859. Bred by Franklin Kimball, Iowa City, Iowa; sold to J. M. & M W Westfall, Rochester, Minn. By Megunticook 116. Dam Ariadne 3d 478 by Rover 1074, 2d dam Ariadne 1st 476 by Eclipse 72, 3d dam by Anchises 7, 4th dam Annette 462½ by Oliver 126, 5th dam Fancy 134, imported.

1863, Oct 29,	b. c	Minnesota	866	Victor	1207	F. Kimball
1865, Oct. 19,	b c	Curly		Monitor	881	do.
1866, Nov 21,	h. c	Princess		do	"	do.
1871, March 1,	b. c.	Duke of Rochester		Osceola	926	J M & M W Westfall
1872, April 17,	h. c.	Tulip Bud		do.	"	do.
1874, May 6,	h c.	Nellie Pettel 2d		do.	"	do.
1875, May 17,	h. c	Crinoline 2d		Henry Clay	669	do.

887 CROTON NANCE.

Calved about 1845. Bred by S. & L. Hurlbut, Winchester, Ct.; sold to W. L. Cowles, Farmington, Ct.; sold to A. B. Conger, Haverstraw, N. Y. By Matchless 846. Dam bred by S. & L. Hurlbut, Winchester, Ct.

PRODUCE.

Calved.		*Name.*		*By What Bull.*		*By Whom Bred.*
1849,	b. c	Major (Cowles')	822	Eclipse (Cowles')	525	Wm L Cowles
1857, March 1,	h. c.	Crotonia		Rob Roy	1058	A. B Conger

888 CUPID. 882

Calved April 26th, 1871. Bred by E. H. Hyde, Stafford, Ct. By Kerne Bly 764. Dam Chance 2d 782 by Comet 34, 2d dam Chance 781 by Comet 34, 3d dam Fairy 2d 1133 by Comet 34, 4th dam Fairy 131, imported.

1874, June 13,	b. c	Chicamaug		Bar-huron	274	E. H. Hyde
1875, May,	h. c	Cupid 2d	889	Leslie	781	do.
1876, June 22,	b. c.	Cardinal		Bar huron	274	do
1877, April 16,	h. c	Cherry Hyde	3298	Leslie	781	do.
1878, April 8,	h. c	Cutellie	3299	Upham	1200	do.

889 CUPID 2d. 2233

Calved May, 1875. Bred by E. H. Hyde, Stafford, Ct.; sold to John F. Hibbard, West Woodstock, Ct.; sold to John H. Child, East Woodstock, Ct. By Leslie 781. Dam Cupid 888 by Kerne Bly 764, 2d dam Chance 2d 782, by Comet 34, 3d dam Chance 781 by Comet 34, 4th dam Fairy 2d 1133 by Comet 34, 5th dam Fairy 131, imported.

1878, Feb. 20,	h. c.	Carrie	3300	Waldo	1210	John H. Child
1879, March.	b c.	Ned	1610	do	"	do.

890 CURL 2d.

Calved in 184–. Bred by S. & L. Hurlbut, Winchester, Ct.; sold to Lewis Thrall, Torringford, Ct.; sold to Dayton Mattoon, Watertown, Ct. By Bloomfield 310. Dam Curly 895 by Exchange 542, 2d dam Strawberry 2567 by Taurus 197, 3d dam Strawberry 349, imported.

1850,	h. c.	Curl	892	Red Rover	1036	Lewis Thrall
1853, Sept. 5,	h. c	Curl 3d	893	Champion	379	Dayton Mattoon

891 CURL 9th.

Calved in 185–. Bred by S. & L. Hurlbut, Winchester, Ct.; sold in 1852 to L. H. Colby, Groton, Tompkins Co., N. Y.;

sold to Enoch Ottley, Phelps, Ontario Co., N. Y. By Bloomfield 310. Dam Curly 895 by Exchange 542, 2d dam Strawberry 2567 by Taurus 197, 3d dam Strawberry 349, imported.

PRODUCE.

Calved.		*Name.*		*By What Bull.*		*By Whom Bred.*
1854,	b. c	Red Rover	1040	Washington	207	Enoch Ottley

892 CURL. 1213 H.

Calved in 1850. Bred by Lewis Thrall, Torringford, Ct.; sold January, 1852, to L. H. Colby, Groton, Tompkins Co., N. Y. By Red Rover 1036. Dam Curl 2d 890 by Bloomfield 310, 2d dam Curly 895 by Exchange 542, 3d dam Strawberry 2567 by Taurus 197, 4th dam Strawberry 349, imported.

1852, June 4,	h. c	Curl	894	Matchless (Y'ng)	846½	L. H. Colby
1853, June 15,	b c.	Rover		Champion	379	do
1854, May 10,	h c	Curl		Valiant	1203	do.

893 CURL 3d. 70

Calved September 5th, 1853. Bred by Dayton Mattoon, Watertown, Ct.; sold to Stanley Griswold, Torringford, Ct; sold to Joseph M. Munson, Watertown, Ct. By Champion 379. Dam Curl 2d 890 by Bloomfield 310, 2d dam Curly 895 by Exchange 542, 3d dam Strawberry 2567 by Taurus 197, 4th dam Strawberry 349, imported.

1859, March 25,	h c.	Nellie	2107	Orphan Boy	724	S. Griswold
1861, March 28,	h. c	Lydia	1902	Jerry	736	J M. Munson

894 CURL. (608)

Calved June 4th, 1852. Bred by Lewis Thrall, Torringford, Ct.; calved the property of L. H. Colby, Groton, Tompkins Co., N. Y.; sold to Thomas Gould, Aurora, N. Y. By Matchless (Young) 846½. Dam Curl 892 by Red Rover 1036, 2d dam Curl 2d 890 by Bloomfield 310, 3d dam Curly 895 by Exchange 542, 4th dam Strawberry 2567 by Taurus 197, 5th dam Strawberry 349, imported.

1855, April 6,	h. c.	Curly	896	Holkham	689	Thomas Gould

895 CURLY. 1215 H.

Calved in 1836. Bred by S. & L. Hurlbut, Winchester, Ct.; sold to L. H. Colby, Groton, Tompkins Co., N. Y. By Exchange 542. Dam Strawberry 2567 by Taurus 197, 2d dam Strawberry 349, imported.

PRODUCE.

Calved.		*Name.*		*By What Bull.*		*By Whom Bred.*
184–,	h. c.	Curl 2d	890	Bloomfield	310	S & L. Hurlbut
185–,	h c.	Curl 9th	891	do.	"	do.
1855, June 10,	b. c	Coke		Valiant	1203	L. H. Colby
1856, June 3,	h c.	Curl (Young)		do.	"	do.

896 CURLY. 1216 H.

Calved April 6th, 1855. Bred by Thomas Gould, Aurora, Cayuga Co., N. Y.; sold to B. E. Bowen, Mexico, Oswego Co., N. Y. By Holkham 689 Dam Curl 894 by Matchless (Young) 846½, 2d dam Curl 892 by Red Rover 1036, 3d dam Curl 2d 890 by Bloomfield 310, 4th dam Curly 895 by Exchange 542, 5th dam Strawberry 2567 by Taurus 197, 6th dam Strawberry 349, imported.

1858, April 20,	b. c	Hickory (Young)	Jackson	725	B. E. Bowen

897 CURLY.

Calved in 185–. Bred by W. H. Lock, Yarmouth, Ontario, Canada; sold to John Pincombe, London, Middlesex Co., Canada. By Frank Merson 79. Dam Curly 77, imported.

185–,	h c.	Cherry	806	Samson 3d	1100	John Pincombe

898 CURLY 2d. (611)

Calved May, 1852. Bred by Ambrose Stevens, Batavia, Genesee Co., N. Y. By Washington 207. Dam Curly 80, imported.

1856, Nov. 10,	h. c.	Curly 3d	Washington	207	Ambrose Stevens

899 CURLY.

Calved in 1853. Bred by J. W. Hamlin, East Aurora, N. Y. By Duke of Devon (Young) 492. Dam Fanny 1235 by Splendid 1137, 2d dam Columbia (Young) 865 by Red Jacket 1025, 3d dam Columbia 864 by Honest Tom 695,

4th dam Crescent 880 by Holkham 688, 5th dam Devon 979 by Holkham 89, 6th dam Duchess 112, imported.

PRODUCE.

Calved.		*Name.*		*By What Bull.*		*By Whom Bred.*
1855,	b. c	. . . . .		Chingacook	394	J. W. Hamlin

900 CURLY. 1218 H.

Calved May 15th, 1855. Bred by J. W. Collins, Sodus, Wayne Co., N. Y. By Baltimore 264. Dam Nelly 2116 by Harry 654, 2d dam Victoria 2653 by Exchange 542, 3d dam Fancy 2d 1182 by Holkham 688, 4th dam Fancy 1181 by Exchange 542, 5th dam Fancy 1179 by Taurus 197, 6th dam Fancy 134, imported.

1858, July 21,	h. c.	Princess		Blucher	319	J W. Collins
1859, May 27,	h. c.	Elsy		do.	"	do.
1860, May 2,	h c.	Fairy	1129	do.	"	do.
1861, April 22,	h. c	Victoria 2d		Sir Walter	1131	do.

901 CURLY. 1220 H.

Calved May 7th, 1856. Bred by C. M. Ballard, Sheldon, Wyoming Co., N. Y.; sold to J. Ballard & Sons, Niles, Mich. By Coke 402. Dam Beauty 535 by Splendid 1137, 2d dam Silvy 2521 by Sir Walter 1126, 3d dam Slickey 2527 by Holkham 688, 4th dam Devon 979 by Holkham 89, 5th dam Duchess 112, imported.

1858, May 15,	b c.	Emperor		Major	826	J Ballard & Sons
186 , May 28,	h. c	Fancy	1206	Wyoming	1258	M.M. & O.W. Ballard

902 CURLY. 68

Calved April 15th, 1859. Bred by S. Baker & Son, Earlville, Madison Co., N. Y.; sold to C. H. Jewell, Westville, Otsego Co., N. Y. By Frank Morris 576. Dam Edith 1038 by Sir Walter Raleigh 1130, 2d dam Premium 2259 by Baltimore 264, 3d dam Extra 1113 by Bishop 306, 4th dam Longhorned Baltimore 1856 by Eclipse 72, 5th dam by Anchises 7, 6th dam descended from the Patterson importation of 1817.

1870, April 15,	h. c	Mina	Frank Baker 2d	573	C. H. Jewell

903 CURLY (Young). 315 C.

Calved in 1857. Bred by W. H. Lock, Philo, Champaign Co., Ill.; sold to John Pincombe, London, Middlesex Co.,

Canada. By Frank Merson 79. Dam Dame Quartly 103, imported.

PRODUCE.

Calved.		*Name.*	*By What Bull.*		*By Whom Bred.*
1858, March,	b c.	Sir Luton 3d	William Lyden	210	W. H. Lock
1859, May 25,	h. c.	Lady Quartly 2d	Samson 3d	1100	John Pincombe
1861, May 25,	b. c.	Samson 5th	do.	"	do.

904 CURLY 2d. 322 C.

Calved June 1st, 1861. Bred by John Pincombe, London, Middlesex Co., Canada; sold to W. & J. Peters, London, Middlesex Co., Canada. By Samson 3d 1100. Dam Lady Quartly 1772 by Frank Merson 79, 2d dam Dame Quartly 103, imported.

1869, May,	h c.	Tractable	L'rd Portm'n (Y'g)	803	W & J Peters

905 CURLY. 69—(1891 *a*)

Calved January 15th, 1862. Bred by Daniel Steinmetz, Sheaneck, Lancaster Co., Pa.; sold to S. K. Schlabach, Stevens, Lancaster Co., Pa.; repurchased by Daniel Steinmetz. By Wm. Tell 1238. Dam Tracy 2619 by Herod 87, 2d dam by Eclipse 72, 3d dam descended from the Patterson importation of 1817.

1865, May 15,	h. c.	Mayflower	Chatsworth	30	Dan'l Steinmetz
1870, May 11,	h. c	Fannie	do.	"	S. K. Schlaback
1871, June 12,	h. c.	Nancy	do.	"	do.
1873, June 2,	h. c.	Venus 3301	Jerome	734	Dan'l Steinmetz

906 CURLY 2d. 432—(2603)

Calved August, 1863. Bred by Daniel Steinmetz, Sheaneck, Lancaster Co., Pa. By Wm. Tell 1238. Dam Tracy 2619 by Herod 87, 2d dam by Eclipse 72, 3d dam descended from the Patterson importation of 1817.

1867, May,	h. c	Cherry	Chatsworth	30	Dan'l Steinmetz

907 CURLY (Young). 386 C.

Calved April 5th, 1865. Bred by William Armstrong, Markham, York Co., Canada. By Duke of Darlington 2d 491. Dam Julia 1637 by Duke 473, 2d dam Harriet Lane 1402 by Buck of Devon 23, 3d dam Fancy 137, imported.

1870, Feb. 1,	h. c.	Mayflower	Prince of Wales	996	Wm. Armstrong

908 CURLY. 551 C.

Calved April 3d, 1866. Bred by W. & J. Peters, London, Middlesex Co., Canada. By Samson 3d 1100. Dam Truefit 2d 2622 by Mayboy 115, 2d dam Truefit 361, imported.

PRODUCE.

Calved.		*Name.*		*By What Bull.*		*By Whom Bred.*
1869, May 2,	h. c.	Tractable	2618	Eclipse	528	W. & J Peters
1872, June 3,	h. c	Curly 2d		Lord Leicester	796	do.

909 CURLY. 342 C.

Calved in 186–. Bred by John Buchanan, South Dumfries, Brant Co., Canada. By Samson 6th 1101. Dam Daisy 940 by Prince Albert 973, 2d dam Queen 2307 by Coke 2d 403, 3d dam Crescent 3d 884 by Major 825, 4th dam Crescent (Young) 883 by Splendid 1137, 5th dam Crescent 881 by Sir Walter 1126, 6th dam Beauty (Young) 515 by Honest Tom 695, 7th dam Beauty 514 by Holkham 688, 8th dam Devon 979 by Holkham 89, 9th dam Duchess 112, imported.

1871, March 17,	h. c	Curly 2d	910	Curly Prince of Wales (Young)	440	George Rudd

910 CURLY 2d. 577 C.

Calved March 17th, 1871. Bred by George Rudd, Puslinch, Wellington Co., Canada. By Curly Prince of Wales (Young) 440. Dam Curly 909 by Samson 6th 1101, 2d dam Daisy 940 by Prince Albert 973, 3d dam Queen 2307 by Coke 2d 403, 4th dam Crescent 3d 884 by Major 825, 5th dam Crescent (Young) 883 by Splendid 1137, 6th dam Crescent 881 by Sir Walter 1126, 7th dam Beauty (Young) 515 by Honest Tom 695, 8th dam Beauty 514 by Holkham 688, 9th dam Devon 979 by Holkham 89, 10th dam Duchess 112, imported.

1874, April 28,	b. c.	Sir Charles	1120	Hartland	655	George Rudd
1875, Oct. 1,	b. c.	Sir Walter		do.	"	do.
1877, March 28,	b. c.	King of the Ocean	766	do.	"	do
1878, March 28,	b. c.	Jack's Alive	1611	do.	"	W. J Rudd

911 CURLY (OLD). 371 C.

(*alias* OLD CURLY PINCOMBE QUARTLY.)

Calved September, 1856. Bred by W. H. Lock, Yarmouth, Elgin Co., Ontario, Canada; sold to John Pincombe, Lon-

don, Middlesex Co., Canada. By Frank Merson 79. Dam Cherry 53, imported.

PRODUCE.

Calved.		*Name.*		*By What Bull.*		*By Whom Bred.*
1861, Feb. 14,	h. c.	Curly Quartly (Y'g)	912	Sir Luton	172	John Pincombe
1865, Feb. 9,	h. c.	Queen Quartly		Samson 3d	1100	do
1866, April 26,	b c.	Eclipse	528	Prince of Wales	149	do.
1867, May 20,	h. c.	Quartly Queen of the West	2304	do.	"	do.

912 CURLY QUARTLY (YOUNG) 370 C.

Calved in 1861. Bred by John Pincombe, London, Middlesex Co., Canada. By Sir Luton 172. Dam Curly (Old) 911 by Frank Merson 79, 2d dam Cherry 53, imported.

1862, May 26,	h. c.	Baby Curly Quartly	493	Samson 3d	1100	John Pincombe
1864,	h c.	Pincombe Curly (Young)	2236	do.	"	do.
1865, May 4,	b. c.	Quartly (Young)		do.	"	do.
1867, July 26,	b. c	Havelock	657	Prince of Wales	149	do.
1870, June 16,	b c.	P. of Wales (Thomps'n)		P. of Wales (Tye)	998	do.
1871, March 27,	b. c.	Curly Prince of Wales (Young)		do.	"	do

913 CURLY. 884

Calved May 22d, 1871. Bred by Luther Rawson, Oak Creek, Milwaukee Co., Wis. By Carter 371. Dam Corinne 2d 875 by Mayboy 114, 2d dam Corinne 874 by Eclipse 2d 527, 3d dam Lavinia 1796 by Herod 87, 4th dam by Eclipse 72, 5th dam by Anchises 7, 6th dam descended from the Patterson importation of 1817.

1873, Feb. 20,	h. c.	Helen	1418	Wisconsin	1249	Luther Rawson
1874, Dec 5,	h. c.	Cute	915	Sir John	1125	do.
1876, March 8,	h. c.	Pink	3117	do.	"	do.

914 CURLY. 1528

Calved April 25th, 1873. Bred by Truman Baker, Earlville, Madison Co., N. Y. By Chenango 390. Dam Rosy Belle 2473 by Frank Baker 572, 2d dam Lady Hilton 1736 by Sachem 1089, 3d dam Alida 430 by Empire 534, 4th dam Edith 122, imported.

1877, March 10,	h. c.	Curly 2d	3302	Lord Nelson	800	Truman Baker

915 CUTE. 1529

Calved December 5th, 1874. Bred by Luther Rawson, Oak Creek, Milwaukee Co., Wis. By Sir John 1125. Dam Curly 913 by Carter 371, 2d dam Corinne 2d 875 by May-

boy 114, 3d dam Corinne 874 by Eclipse 2d 527, 4th dam Lavinia 1796 by Herod 87, 5th dam by Eclipse 72, 6th dam by Anchises 7, 7th dam bred by George Patterson, and descended from the Patterson importation of 1817.

PRODUCE.

Calved.		*Name.*		*By What Bull.*		*By Whom Bred.*
1878, June 11,	h. c.	Cute 2d	3114	Rochelle	1062	Luther Rawson
1879, May 3,	h. c	Curly	3115	do.	"	do

916 CYNTHIA. 2235

Calved November 3d, 1870. Bred by C. S. Woodward, Woodbury, Ct.; sold to E. C. Atwood, Watertown, Ct. By Grant 638. Dam Beauty 1st 586 by Johnny Bull 750, 2d dam Kate 1664 by Orphan Boy 924, 3d dam Rose 2407 by Baltimore 264, 4th dam Fancy 1188 by Houghton 90, 5th dam Emily 125, imported.

1876, May 2,	b. c.	Thomas Jefferson		Mattoon's Lion	849	E. C. Atwood

917 DAHLIA. 1531

Calved April 16th, 1870. Bred by L. Rawson, Oak Creek, Milwaukee Co., Wis.; sold November, 1870, to W. T. Smith, Elkhorn, Walworth Co., Wis. By Carter 371. Dam Red Rose 2354 by Prince Albert 974, 2d dam Amber 2d 447 by Mayboy 114, 3d dam Amber 446 by Bloomfield 312, 4th dam Adeline 415 by Eclipse 72, 5th dam Ella 1066 by Herod 87, 6th dam by Eclipse 72, 7th dam descended from the Patterson importation of 1817.

1873, May 30,	b. c.	Elkhorn (Died young)		. . . . .		Wm. T. Smith
1874, April 8,	h. c.	Dolly Varden	1007	Mayboy	852	do.
1875, Sept. 22,	h. c.	Amethyst	453	Gold Dust	626	do.
1876, Aug. 30,	h. c.	Adeline 3d	3147	Locomotive	790	do.
1877, July 3,	b. c	Monarch	1548	do.	"	do
1878, July,	c.	(Still-born)		do.	"	do.

918 DAHLIA. 1532

Calved June 14th, 1871. Bred by L. Rawson, Oak Creek, Milwaukee Co., Wis.; sold to J. McWilliams, Darlington, Wis. By Carter 371. Dam Red Rose 2354 by Prince Albert 974, 2d dam Amber 2d 447 by Mayboy 114, 3d dam Amber 446 by Bloomfield 312, 4th dam Adeline 415 by Eclipse 72, 5th dam Ella 1066 by Herod 87, 6th dam

by Eclipse 72, 7th dam descended from the Patterson importation of 1817.

PRODUCE.

Calved.		*Name.*	*By What Bull.*		*By Whom Bred.*
1874, June 13,	b. c.	Baltimore (Young)	Carter 2d	372	J McWilliams

919 DAINTY. 254 C.

Calved March 24th, 1863. Bred by Herbert Spencer, Whitley, Ontario, Canada. By Prince of Wales 149. Dam Princess Royal 309, imported.

1867, March 25,	h. c.	Fancy	D. of Darlington 2d	491	H. H. Spencer
1869, June 25,	h. c.	Havelock	Prince of Wales	997	do.
1871, Oct. 29,	b. c	Monarch	Monarch	877	do.

920 DAIRYMAID.

Calved in 1843. Bred by William Garbut, Wheatland, Monroe Co., N. Y. By Major G. 819. Dam Daisy 926 by Honest Tom 695, 2d dam Albright 418 by Holkham 688, 3d dam Grace (Young) 1389 by Brandy 338, 4th dam Grace 1388 by Holkham 89, 5th dam Devon 979 by Holkham 89, 6th dam Duchess 112, imported.

1845,	h. c.	Diana 992	Dibble	46	W. Garbut
1851, Aug. 17,	h. c.	Dairymaid (Young) 921	Rover	1075	do.

921 DAIRYMAID (YOUNG). 1527 H.

Calved August 17th, 1851. Bred by W. Garbut, Wheatland, Monroe Co., N. Y.; sold May 17th, 1852 (at Buffalo, N. Y.), to E. & A. B. Battelle, Newport, Washington Co., Ohio; sold May 21st, 1852 (at Buffalo, N. Y.), to J. W. Hamlin, East Aurora, Erie Co., N. Y.; sold September 1st, 1855, to Mrs. Esther Hamlin, Elyria, Ohio; sold May 10th, 1856, to S. H. Rhodes, Oberlin, Lorain Co., Ohio; sold July 21st, 1857, to E. Matchem, Pittsfield, Lorain Co., Ohio; sold in 1862 to J. C. Rawson, Hartland, Huron Co., Ohio. By Rover 1075. Dam Dairymaid 920 by Major G. 819, 2d dam Daisy 926 by Honest Tom 695, 3d dam Albright 418 by Holkham 688, 4th dam Grace (Young) 1389 by Brandy 338, 5th dam Grace 1388 by Holkham 89,

6th dam Devon 979 by Holkham 89, 7th dam Duchess 112, imported.

PRODUCE.

Calved.		*Name*		*By What Bull.*		*By Whom Bred.*
1853,	h. c.	Lady Western	1783	Dibble	46	J. W. Hamlin
1857, June 28,	h. c.	Dora	1014	Duke of Grafton	501	E. Matchem
1858, June 22,	b. c.	Junius	752	do.	"	do
1859, July.	h. c.	Huron		Nero	905	do.
1861,	h. c.	Ella		Duke of Wellington	515	do.

922 DAIRYMAID.

Calved in 185–. Bred by W. H. Lock, Philo, Champaign Co., Ill. By Frank Merson 79. Dam Curly 77, imported.

185–,	h. c.	Picture Quartly	2232	Sir Luton	172	W. H. Lock
1863, April 20,	b. c	General Grant		Duke of Wales	514	do.

923 DAIRYMAID. 1226 H.

Calved May, 1854. Bred by C. M. Ballard, Sheldon, Wyoming Co., N. Y.; sold to J. Ballard & Sons, Niles, Mich. By Splendid 1137. Dam Crescent 882 by Splendid 1137, 2d dam Betty 683 by Dibble 46, 3d dam Devon 979 by Holkham 89, 4th dam Duchess 112, imported.

1857, May 30,	h. c.	Kate	Major	826	J. Ballard & Sons
1858, Oct. 9,	b. c.	Sir John	Jack Downing, Jr.,	724	do.
1862, May 24,	b c	Victor	Major	826	do.

924 DAIRYMAID. 71

Calved April, 1861. Bred by John Allen, Coldwater, Mich. By Duke of Devon 2d 493. Dam Duchess 1034 by Duke of Devon 2d 493, 2d dam Sophia 2547 by Red Rover 1037, 3d dam Camilla Scott 753 by Prince Albert 967, 4th dam Victoria 2657 by Dibble 46, 5th dam Sophia 2545 by Dibble 46, 6th dam Victoria 2651 by Holkham 686, 7th dam Devon 979 by Holkham 89, 8th dam Duchess 112, imported.

1864, April,	b. c.	Blucher	320	Shakspeare	1111	John Allen
1865, May 3,	h. c.	Ida	1513	do.	"	do.

925 DAIRYMAID. 1533

Calved April 13th, 1869. Bred by J. Peffers, Burton, Geauga Co., Ohio; sold to E. A. Udall, Hiram, Portage Co., Ohio, March, 1875. By Dandy 446. Dam Jenny

Brown 1566 by Carroll Eclipse 370, 2d dam Kate 1657 by Independence 709, 3d dam by Anchises 7, 4th dam descended from the Patterson importation of 1817.

PRODUCE.

Calved.		*Name.*		*By What Bull.*		*By Whom Bred.*
1872, March 21,	b. c.	Dan Tucker		Dandy	446	J. Peffers
1875, March 23,	b. c.	Garfield	591	Bouncer	333	do
1876, July 20,	h. c.	Centennial Lady	779	do	"	E. A. Udall
1877, June 13,	b. c	(Castrated)		Garfield	591	do.
1878,		(Missed)		. . . . .		do.

926 DAISY.

Calved in 1841. Bred by W. Garbut, Wheatland, Monroe Co., N. Y. By Honest Tom 695. Dam Albright 418 by Holkham 688, 2d dam Grace (Young) 1389 by Brandy 338, 3d dam Grace 1388 by Holkham 89, 4th dam Devon 979 by Holkham 89, 5th dam Duchess 112, imported.

1843,	h. c.	Dairymaid	920	Major G.	819	Wm. Garbut

927 DAISY.

Calved in 184–. Bred by H. N. Washbon, Morris, Otsego Co., N. Y. By Baltimore 264. Dam bred by George Patterson, and descended from the Patterson importation of 1817.

185–,	b. c.	Nero	902	Baltimore	264	H. N. Washbon

928 DAISY. 73

Calved April 15th, 1844. Bred by L. G. Collins, Linden, Montgomery Co., Ind., now of Newark, Mo. By Anchises 7. Dam Duchess 1031 by Holkham 89, 2d dam Duchess 112, imported.

1854, May 13.	h. c.	Daisy 2d	929	Megunticook	116	L G. Collins
1855, April 28,	h. c.	Daisy 3d	930	Herod	87	do.
1860, Jan. 1,	b c.	New Year's Day		Frank Quartly	578	do.
1861, Feb. 21,	b. c.	Crusader		do.		do

929 DAISY 2d. 74

Calved May 13th, 1854. Bred by L. G. Collins, Linden, Montgomery Co., Ind., now of Newark, Mo. By Megunticook 116. Dam Daisy 928 by Anchises 7, 2d dam Duchess 1031 by Holkham 89, 3d dam Duchess 112, imported.

1860, April 15,	h. c.	Alice		Priam	138	L. G. Collins

930 DAISY 3d. 75

Calved April 28th, 1855. Bred by L. G. Collins, Linden, Montgomery Co., Ind., now of Newark, Mo. By Herod 87. Dam Daisy 928 by Anchises 7, 2d dam Duchess 1031 by Holkham 89, 3d dam Duchess 112, imported.

PRODUCE.

Calved.		*Name.*		*By What Bull.*		*By Whom Bred.*
1858, May 1,	h. c.	Blossom	704	Priam	138	L. G. Collins
1860, April 14,	h. c.	Venus		do.	"	do
1861, May 10,	h. c.	Sukey		do	"	do.

931 DAISY.

Calved April 28th, 1852. Bred by James Blackman, Gilbertsville, Otsego Co., N. Y.; sold May 27th, 1852, to J. R. Chapman, Oneida Lake, N. Y. By Baltimore (Young) 267. Dam Fancy 1195 by Baltimore 264, 2d dam Massachusetts 1962 by Exchange 542, 3d dam Fancy 1181 by Exchange 542, 4th dam Fancy 1179 by Taurus 197, 5th dam Fancy 134, imported.

1856, May 24,	b. c.	Blucher	319	Sir Walter Raleigh	1130	J. R. Chapman
1859, March 18,	h. c.	Lara		Master Quartly	845	do.

932 DAISY. 1228 H.

Calved June 1st, 1852. Bred by S. & L. Hurlbut, Winchester, Ct.; sold to A. M. Tredwell, Madison, N. J; sold to Andrew Casterline, Dover, Del.; sold May 25th, 1855, to T. Hancock, Burlington, N. J. By Albert 6. Dam Darkhead 2d 962 by Bloomfield 310, 2d dam Darkhead 1st 961 by Exchange 542, 3d dam Fancy 1180 by Holkham 686, 4th dam Fancy 1179 by Taurus 197, 5th dam Fancy 134, imported.

1856, May 7,	b. c.	Burlington	355	Winchester	1244	A. M. Tredwell
1858, April 26,	h. c	Mariposa		Hiawatha	680	A Casterline

933 DAISY. 76

Calved in 1856. Bred by S. & L. Hurlbut, Winchester, Ct. By Roscius 1072. Dam Spot 2556 by Albert 6, 2d dam Beauty 3d 508 by Bloomfield 310, 3d dam Beauty 506 by Exchange 542, 4th dam Beauty (Old) 505 by Holkham 686, 5th dam Fancy 1179 by Taurus 197, 6th dam Fancy 134, imported.

1859,	h c.	Pansy		Exeter (Young)	545	S. & L. Hurlbut

934 DAISY. 1227 H.

Calved July 15th, 1858. Bred by F. Kimball, Iowa City, Iowa; sold in 1860 to J. J. Bucklin, Clinton, Wis. By Megunticook 116. Dam Andumbla 2d 457 by Quartly 157, 2d dam Andumbla 1st 456 by Red Rover 1037, 3d dam Juno 2d 1648 by Rover 1074, 4th dam Juno 1st 1647 by Holkham 688, 5th dam Lady Devon 1715 by Holkham 89, 6th dam Duchess 112, imported.

PRODUCE.

Calved.		*Name.*	*By What Bull.*		*By Whom Bred.*
1861, March 4,	h c	Daisy	Megunticook	116	F. Kimball

935 DAISY. 72

Calved September 14th, 1859. Bred by S. Baker & Son, Earlville, Madison Co., N. Y. By Sir Walter Raleigh 1130. Dam Beauty 518 by Bloomfield 310, 2d dam Massachusetts 1962 by Exchange 542, 3d dam Fancy 1181 by Exchange 542, 4th dam Fancy 1179 by Taurus 197, 5th dam Fancy 134, imported.

1866, March 29,	b. c	Frank Baker 2d	573	Frank Baker	572	S. Baker & Son
1867, April 15,	h. c.	Daisy 2d	936	do.	"	Truman Baker
1869, March 15,	h. c.	Daisy 3d	937	do.	"	do.
1870, April 5,	h c.	Daisy 4th	938	Mohawk	872	do.

936 DAISY 2d. 889

Calved April 15th, 1867. Bred by T. Baker, Earlville, Madison Co., N. Y. By Frank Baker 572. Dam Daisy 935 by Sir Walter Raleigh 1130, 2d dam Beauty 518 by Bloomfield 310, 3d dam Massachusetts 1962 by Exchange 542, 4th dam Fancy 1181 by Exchange 542, 5th dam Fancy 1179 by Taurus 197, 6th dam Fancy 134, imported.

1877, March 18,	h. c.	Daisy 5th	3303	Lord Nelson	800	T. Baker

937 DAISY 3d. 890

Calved March 15th, 1869. Bred by T. Baker, Earlville, Madison Co., N. Y. By Frank Baker 572. Dam Daisy 935 by Sir Walter Raleigh 1130, 2d dam Beauty 518 by Bloomfield 310, 3d dam Massachusetts 1962 by Exchange 542, 4th dam Fancy 1181 by Exchange 542, 5th dam Fancy 1179 by Taurus 197, 6th dam Fancy 134, imported.

1877, May 30,	h. c.	Minnie	3304	Genesee 2d	616	T. Baker

938 DAISY 4th. 891

Calved April 5th, 1870. Bred by T. Baker, Earlville, Madison Co., N. Y.; sold in 1872 to Walter Cole, Batavia, N. Y.; sold November, 1873, to B. F. Peck, East Bethany, Genesee Co., N. Y.; sold July, 1875, to W. D. McArthur, LeRoy, N. Y. Repurchased August, 1876, by Mr. Peck; sold to H. D. Olcott, Springarbor, Mich.; sold August 4th, 1877, to W. W. Pool, Kearney, Neb. By Mohawk 872. Dam Daisy 935 by Sir Walter Raleigh 1130, 2d dam Beauty 518 by Bloomfield 310, 3d dam Massachusetts 1962 by Exchange 542, 4th dam Fancy 1181 by Exchange 542, 5th dam Fancy 1179 by Taurus 197, 6th dam Fancy 134, imported.

PRODUCE.

Calved.		*Name.*		*By What Bull.*		*By Whom Bred.*
1874, March 29,	h. c	Daisy 5th	939	Lovely's Huron 3d	806	Walter Cole
1875, April 20,	b. c.	LeRoy	780	Nemophilla's Hur'n	900	B. F. Peck
1877, Feb. 25,	h. c	Daisy 7th	3101	LeRoy	780	W. D. McArthur
1879, March 16,	b. c.	Candy 9th	1512	Candy 3d	365	W. W. Pool

939 DAISY 5th. 1540

Calved March 29th, 1874. Bred by Walter Cole, Batavia, N. Y.; calved the property of B. F. Peck, East Bethany, Genesee Co., N. Y.; sold March, 1877, to Fred. Turpin, Rochester, N. Y. By Lovely's Huron 3d 806. Dam Daisy 4th 938 by Mohawk 872, 2d dam Daisy 935 by Sir Walter Raleigh 1130, 3d dam Beauty 518 by Bloomfield 310, 4th dam Massachusetts 1962 by Exchange 542, 5th dam Fancy 1181 by Exchange 542, 6th dam Fancy 1179 by Taurus 197, 7th dam Fancy 134, imported.

1876, July 20,	h. c	Daisy 6th	3387	Candy	363	B. F. Peck

940 DAISY. 111 C.

Calved June 4th, 1860. Bred by John Buchanan, South Dumfries, Brant Co., Canada. By Prince Albert 973. Dam Queen 2307 by Coke 2d 403, 2d dam Crescent 3d 884 by Major 825, 3d dam Crescent (Young) 883 by Splendid 1137, 4th dam Crescent 881 by Sir Walter 1126, 5th dam Beauty (Young) 515 by Honest Tom 695, 6th dam Beauty

514 by Holkham 688, 7th dam Devon 979 by Holkham 89, 8th dam Duchess 112, imported.

PRODUCE.

Calved		*Name.*		*By What Bull.*		*By Whom Bred.*
1863, Aug. 4,	b. c.	Jonah		Jackson	726	John Buchanan
1866, March 5,	h. c.	Maggy	1923	Samson 6th	1101	do.
1867, March 4,	h. c.	Curly	909	do.	"	do.
1869, March 3,	h. c.	Blue Bell	713	do.	"	do.

941 DAISY. 434

Calved June 22d, 1865. Bred by W. E. Arnold, Otego, Otsego Co., N. Y. By Exeter (Young) 546. Dam Tiara 2d 2601 by Washington 207, 2d dam Tiara 2600 by Tecumseh 1165, 3d dam Titania 358, imported.

1867, May 4,	b. c.	Washington (Y'g)	1217	General Grant	602	W E. Arnold
1868, June 15,	h. c.	Daisy 2d	942	do.	"	do.
1869, May 28,	h. c.	Daisy 3d		do.	"	do.
1871, April 28,	h. c.	Daisy 4th	943	General Grant 2d	603	do.

942 DAISY 2d. 892

Calved June 15th, 1868. Bred by W. E. Arnold, Otego, Otsego Co., N. Y. By General Grant 602. Dam Daisy 941 by Exeter (Young) 546, 2d dam Tiara 2d 2601 by Washington 207, 3d dam Tiara 2600 by Tecumseh 1165 4th dam Titania 358, imported.

1872, March 15,	h. c	Daisy 5th		General Grant 2d	603	W. E. Arnold
1875, July 25,	b. c.	Napoleon	896	Prince Albert	975	Mrs. W. E. Arnold
1876, June 11,	h. c.	Daisy 6th	944	do.	"	do.
1877, April 20,	h. c.	Daisy 7th	3305	Huron Chief	705	do.

943 DAISY 4th. 894

Calved April 28th, 1871. Bred by W. E. Arnold, Otego, Otsego Co., N. Y. By General Grant 2d 603. Dam Daisy 941 by Exeter (Young) 546, 2d dam Tiara 2d 2601 by Washington 207, 3d dam Tiara 2600 by Tecumseh 1165, 4th dam Titania 358, imported.

1875, June 15,	h. c.	Jennie June	1555	Prince Albert	975	W. E. Arnold

944 DAISY 6th. 2246

Calved June 11th, 1876. Bred by Mrs. W. E Arnold, Otego, Otsego Co., N. Y.; sold February, 1877, to C. H. Baker, Oneonta, Otsego Co., N. Y. By Prince Albert 975. Dam Daisy 2d 942 by General Grant 602, 2d dam Daisy

941 by Exeter (Young) 546, 3d dam Tiara 2d 2601 by Washington 207, 4th dam Tiara 2600 by Tecumseh 1165, 5th dam Titania 358, imported.

PRODUCE.

Calved.		*Name.*		*By What Bull.*		*By Whom Bred.*
1878, April 7,	h. c.	Beauty	2829	Prince Albert 2d	976	C. H. Baker
1879, March 30,	h. c.	Tina	2830	do.	"	do.

945 DAISY. 436

Calved February, 1865. Bred by G. Davis, East Montpelier, Vt. By Diamond 455. Dam Silky 2518 by Winchester 1243, 2d dam Lady Hurlbut 1737 by Thrall 1171, 3d dam Beauty 506 by Exchange 542, 4th dam Beauty (Old) 505 by Holkham 686, 5th dam Fancy 1179 by Taurus 197, 6th dam Fancy 134, imported.

1868, April 1,	h. c.	Blonde	695	Bluebiood	321	G Davis

946 DAISY. 888

Calved May, 1865. Bred by David Merrill, Prairie Home, Shelby Co., Ill. By Sumpter 1159. Dam Bloom 697 by Mayboy 114, 2d dam Jane 1532 by Herod 87, 3d dam by Eclipse 72, 4th dam descended from the Patterson importation of 1817.

1869,	h. c.	Dot	1028	Monitor	884	D. Merrill
1870, May,	h. c.	Prairie Queen		Champion	381	do.
1871, May,	h. c.	Rose		Monitor	884	do.

947 DAISY. 437—(3359)

Calved August 17th, 1865. Bred by Levi G. Getz, Lancaster, Pa.; sold to Joseph B. Longenecker, Union Deposit, Dauphin Co., Pa. By Chatsworth 30. Dam Fairy 1130 by William Tell 1238, 2d dam Flora 1283 by Norfolk 123, 3d dam by Eclipse 72, 4th dam by Anchises 7, 5th dam descended from the Patterson importation of 1817.

1871, May 11,	h. c	Hattie	1410	Alexander	248	J. B. Longenecker
1872, July 7,	h c	Rose		do.	"	do
1874, Aug. 25,	h. c.	Annie Laurie		The President	137	do
1875, July 7,	b. c.	Andrew Jackson		do.	"	do.
1876, Aug 20,	b c.	(Slaughtered)		do.	"	do.
1877, July,	b c.	do.		do.	"	do
1878, July 30,	h. c.	Maggie	3026	do.	"	do

948 DAISY. 438

Calved June, 1866. Bred by S. Griswold, Torringford, Ct.; sold to J. S. Titus, Washington, Ct. By Bloomfield 313.

Dam Jenny 1560 by Nelson 898, 2d dam Clara 845 by Henry 666, 3d dam Flora 1269 by Front de Boeuf 586, 4th dam Clara 843 by George 618, 5th dam Finella 1263 by Anchises 7, 6th dam descended from the Patterson importation of 1817.

PRODUCE.

Calved.		*Name.*		*By What Bull.*		*By Whom Bred.*
1871, Jan. 10,	h. c	Daisy 2d		Waramaug	1214	J. S. Titus

949 DAISY. 1543—400 C.

Calved April 20th, 1869. Bred by Nathan Choate, Port Hope, Durham Co., Canada; sold in 1871 to N. B. Choate, Waterloo, Iowa. By Duke of Devon 494. Dam Florence Nightingale 1309 by Duke 53, 2d dam Stately 347, imported.

1872,	c.	Still-born		. . . . .		N. B. Choate
1874, Feb. 23,	b. c.	Beecher	290	Duke Alexis	482	do.
1875, Sept. 28,	b. c.	Keokuk	763	Bruce	348	do
1876,	b. c.	. . . . .		. . . . .		do.
1878, July 12,	h. c.	Daisy 2d	3306	Duke Alexis	482	do.

950 DAISY. 886—1534

Calved April 25th, 1871. Bred by George F. Beede, Fremont, N. H.; sold to T. M. Harvell, Amherst, N. H. By Duroc 517. Dam Alula 442 by Devoni 453, 2d dam Malula 1936 by Dirigo 461, 3d dam Smith 2537 by Bloomfield 310, 4th dam Smith 1st 2533 by Exchange 542, 5th dam Fancy 1179 by Taurus 197, 6th dam Fancy 134, imported.

1875, May 22,	h. c	Daisy 2d		Fremont	585	T. M. Harvell

951 DAISY. 887

Calved April 30th, 1871. Bred by John Lock, Philo, Champaign Co., Ill.; sold to James Thompson, of same place; sold to James Boyle and James Christy, Washington Co., Ill.; sold to A. K. Leiper, Coultersville, Randolph Co., Ill. By Independence 712. Dam Miss Boucher 2d 2069 by Forester 566, 2d dam Miss Boucher 2068 by Duke of Wales 514, 3d dam Flower 3d 1315 by Frank Merson 79, 4th dam Flower 151, imported.

1874, May 5,	h. c.	Estella	1096	Red Cloud	1019	A. K Leiper
1875, May 1,	h. c.	Irene	1528	do.	"	do.
1876, Aug. 5,	h. c.	Blanche	3015	do	"	do.
1878, June 23,	h. c.	Boadicea (Died)		Rob Roy	1060	do.

952 DAISY. 1541

Calved April, 1872. Bred by J. P. Gage, West Woodstock, Ct. By Fusileer 588. Dam Fairy Belle 1175 by McClellan 2d 856, 2d dam Fairy 5th 1136 by Hiawatha 680, 3d dam Fairy 2d 1133 by Comet 34, 4th dam Fairy 131, imported.

PRODUCE.

Calved.		*Name.*	*By What Bull.*	*By Whom Bred.*
1875, April 20,	b. c.	(Castrated)	. . . . .	J. P. Gage
1876, Dec. 24,	b. c.	(Died)	. . . . .	do
1878, March 2,	b c	Nero 1385	Nimrod 912	J. P. Gage & Son

953 DAISY. 1542

Calved May, 1873. Bred by S. Griswold, Torringford, Ct.; sold to J. A. Bill, Lyme, Ct. By Mountain Star 889. Dam Beet 606 by Cudjo 436, 2d dam Ann 458 by Bloomfield 313, 3d dam Blossom 708 by Nero 906, 4th dam Hetty 2d 1486 by Leo 779, 5th dam Hetty 1485 by Albert, Jr., or 2d 242, 6th dam Rose 2405 by Remus 1044, 7th dam Emma 1083 by Bloomfield 310, 8th dam Rosa 2376 by Exchange 542, 9th dam Fancy 1181 by Exchange 542, 10th dam Fancy 1179 by Taurus 197, 11th dam Fancy 134, imported.

1876, April 1,	h. c.	Daisy Deen 958	Grant 2d 639	J. A. Bill
1878, Oct. 20,	h. c.	Daisy 2d 2843	D. of Hampden 6th 507	do.

954 DAISY. 2239

Calved May 2d, 1873. Bred by D. Wait, Unadilla, Otsego Co., N. Y. By Madison Chief 814. Dam Queen of Cloverdell 2316 by Otsego 1st 929, 2d dam Funny 1323 by Tinsel 1176, 3d dam Flame 1265 by Tuscarora 1191, 4th dam Fanny 1233 by Mayboy 114, 5th dam Fancy 1200 by Megunticook 116, 6th dam Rose of Baltimore 2454 by Eclipse 72, 7th dam by Anchises 7, 8th dam by Taurus 197, 9th dam imported by Robert Patterson in 1817.

1878, April 20,	h. c	Cory 3187	Candy 2d 364	D. Wait

955 DAISY. 1537

Calved May 5th, 1873. Bred by D. J. Whitmore, Casstown, Ohio. By Tom 1180. Dam Rose 3d 2430 by Bounty 334, 2d dam Rose 2429 by Frank Quartly 578, 3d dam Blossom 704 by Priam 138, 4th dam Daisy 3d 930 by

Herod 87, 5th dam Daisy 928 by Anchises 7, 6th dam Duchess 1031 by Holkham 89, 7th dam Duchess 112, imported.

PRODUCE.

Calved.		*Name.*		*By What Bull.*		*By Whom Bred.*
1876, Oct. 2,	b. c.	Red Cloud 2d	1435	Butler	357	D. J. Whitmore

956 DAISY BOUCHER. 1544—484 C.

Calved May 20th, 1860. Bred by John Pincombe, London, Middlesex Co., Canada. By Samson 3d 1100. Dam Lady Boucher 1711 by Frank Merson 79, 2d dam Lily Boucher 203, imported.

1864,	h. c.	Lily (Young)	1826	Prince of Wales	149	J. Pincombe
1867, June 3,	h. c.	Daisy Boucher (Young)		do.	"	do.
1868, May 17,	b. c.	Portman		do.	"	do.
1869, July 27,	h c.	Prize (Young)	2208	Eclipse	528	do

957 DAISY DEAN. 290 C.

Calved February 12th, 1868. Bred by J. N. Caber, Puslinch, Wellington Co., Canada. By Commodore 426. Dam Linda 1839 by William (Young) 1234, 2d dam Blue Bell 712 by Hercules 670, 3d dam Diana 993 by Cyrus 441, 4th dam Jeanie Deans 1546 by Santa Anna 1104, 5th dam Ann Cook 460 by Sir Walter 1126, 6th dam Ellen 1073 by Red Jacket 1025, 7th dam Devon 979 by Holkham 89, 8th dam Duchess 112, imported.

1871, Jan. 3,	h. c.	Cherry		Wellington	1227	Nicholas Caber

958 DAISY DEEN. 1545

Calved April 1st, 1876. Bred by J. A. Bill, Lyme, Ct. By Grant 2d 639. Dam Daisy 953 by Mountain Star 889, 2d dam Beet 606 by Cudjo 436, 3d dam Ann 458 by Bloomfield 313, 4th dam Blossom 708 by Nero 906, 5th dam Hetty 2d 1486 by Leo 779, 6th dam Hetty 1485 by Albert, Jr., or 2d 242, 7th dam Rose 2405 by Remus 1044, 8th dam Emma 1083 by Bloomfield 310, 9th dam Rosa 2376 by Exchange 542, 10th dam Fancy 1181 by Exchange 542, 11th dam Fancy 1179 by Taurus 197, 12th dam Fancy 134, imported.

1879, May 1,	b. c.	D. of Hampd'n 8th	1318	D. of Hampden 6th	507	J. A Bill

959 DAISY EYE BRIGHT. 895

Calved June 3d, 1869. Bred by H. M. Hall, East Burke, Vt. By Star King 1147. Dam Brunette 2d 737 by Exchange 544, 2d dam Brunette 735 by Red Rover 1037, 3d dam Strawberry 6th 2569 by Bloomfield 310, 4th dam Strawberry 2568 by Exchange 542, 5th dam Strawberry 2567 by Taurus 197, 6th dam Strawberry 349, imported.

PRODUCE.

Calved.		*Name.*		*By What Bull.*		*By Whom Bred.*
1873, May 10,	h. c.	Hattie	1411	Sheridan	1116	H. M. Hall

960 DAPHNE.

Calved in 1844. Bred by J. W. Hamlin, East Aurora, N. Y.; sold to A. Woodruff, Sheldon, Wyoming Co., N. Y. By Rover 1074. Dam Orphan 2192, which see.

185–,	h. c.	Lovica	1688	Echo	523	A. Woodruff
1851,	h. c.	Floretta	1311	do.	"	do.
1852,	h. c.	Solyma	2541	do	"	do.

961 DARKHEAD 1st.

Calved in 183–. Bred by S. & L. Hurlbut, Winchester, Ct. By Exchange 542. Dam Fancy 1180 by Holkham 686, 2d dam Fancy 1179 by Taurus 197, 3d dam Fancy 134, imported.

184–,	h. c.	Darkhead 2d	962	Bloomfield	310	S. & L. Hurlbut

962 DARKHEAD 2d.

Calved in 184–. Bred by S. & L. Hurlbut, Winchester, Ct. By Bloomfield 310. Dam Darkhead 1st 961 by Exchange 542, 2d dam Fancy 1180 by Holkham 686, 3d dam Fancy 1179 by Taurus 197, 4th dam Fancy 134, imported.

184–,	h. c.	. . . . .		Bloomfield	310	S. & L. Hurlbut
1852, June 1,	h. c.	Daisy	932	Albert	6	do.

963 DARLING. 77

Calved in 1855. Bred by S. & L. Hurlbut, Winchester, Ct. By Roscius 1072. Dam Beauty 7th 511 by Bloomfield 310, 2d dam Broadhorned Beauty 733 by Baltimore 263, 3d dam Beauty 506 by Exchange 542, 4th dam Beauty (Old) 505 by Holkham 686, 5th dam Fancy 1179 by Taurus 197, 6th dam Fancy 134, imported.

1859,	h. c.	Maud	1972	Herod 2d	677	S. & L. Hurlbut
1862, April 1,	b. c.	Crittenden		John	744	do.

964 DARLING. (1277)—1229 H

Calved May 26th, 1858. Bred by J. Howard McHenry, Pikesville, Baltimore Co., Md. By Uncas 1194. Dam Queen of Hearts 314, imported.

PRODUCE.

Calved.		*Name.*	*By What Bull.*		*By Whom Bred.*
1865, Sept. 7,	h c.	Peerless	Phoebus	942	J. H. McHenry
1867, Aug. 20,	h. c.	Sweetheart	Challenge	377	do.

965 DARLING. 441

Calved May, 1866. Bred by S. Griswold, Torringford, Ct. By Bloomfield 313. Dam Blossom 708 by Nero 906, 2d dam Hetty 2d 1486 by Leo 779, 3d dam Hetty 1485 by Albert 2d or Jr., 242, 4th dam Rosa 2405 by Remus 1044, 5th dam Emma 1083 by Bloomfield 310, 6th dam Rosa 2376 by Exchange 542, 7th dam Fancy 1181 by Exchange 542, 8th dam Fancy 1179 by Taurus 197, 9th dam Fancy 134, imported.

1876, June,	h. c.	Bloome	3687	Grant	638	Stanley Griswold
1878, Feb.	h. c.	Bloome 2d	2883	do.	"	do.

966 DAVY.

Calved in spring of 1842. Bred by Miles Vernon, Roanoke, Genesee Co., N. Y.; sold May, 1842, to Judge Edgar C. Dibble, Batavia, Genesee Co., N. Y.; sold in fall of 1851 to Mr. Muir; sold in 185– to L. C. Sweet, Smyrna, N. Y. By Dibble 46. Dam Vernon Cow 372½, imported.

1845,	b. c.	Albert	241	Dibble	46	Judge Dibble
1846,	b c.	. . . . .		do.	"	do.
1847,	b. c.	Son of Dibble	1135	do.	"	do.
1848,	b. c.	. . . . .		do.	"	do.
1849,	h. c.	. . . . .		Son of Dibbie	1135	do.
1850,	b. c.	. . . . .		do.	"	do.
1851,	b. c	. . . . .		do.	"	do.
1852.	h. c.	. . . . .		Candy	25	L. C. Sweet

967 DAVY 2d. 1231 H.

Calved in 1854. Bred by Ambrose Stevens, Batavia, Genesee Co., N. Y. By Washington 207. Dam Davy 107, imported.

1856,	h. c.	Davy 4th	Washington	207	Ambrose Stevens
1857,	h. c.	Davy 5th	do.	"	do.
1858,	h. c.	Davy 6th	do.	"	do.

968 DEAR.

Calved in 185–. Bred by S. T. C. Brown, Sykesville, Md. By Herod 87. Dam by Anchises 7, 2d dam Effie 123, imported.

PRODUCE.

Calved.		*Name.*		*By What Bull.*		*By Whom Bred.*
1859, Jan. 8,	b. c	Hector	659	Carroll Eclipse	370	S. T. C. Brown

969 DEER. 442—(2638)

Calved in 1863. Bred by George Patterson, Sykesville, Md.; sold to D. Steinmetz, Sheaneck, Lancaster Co., Pa. By Chatsworth 30. Dam by Herod 87, 2d dam by Eclipse 72, 3d dam by Anchises 7, 4th dam descended from the Patterson importation of 1817.

1866, June 17,	h. c.	Helena	1468	Logan, Jr.,	792	D. Steinmetz

970 DEER. 898

Calved in 1863. Bred by George Patterson, Sykesville, Md.; sold to S. T. C. Brown, of same place. By Chatsworth 30. Dam by Carroll Eclipse 370, 2d dam by Eclipse 72, 3d dam by Anchises 7, 4th dam descended from the Patterson importation of 1817.

1869, May,	h. c.	Freemaid		Freedom	581	S. T. C. Brown
1870, July,	h. c.	Deer 2d	971	do	"	do.

971 DEER 2d. 1548

Calved July, 1870. Bred by S. T. C. Brown, Sykesville, Md.; sold to L. Rawson, Oak Creek, Milwaukee Co., Wis. By Freedom 581. Dam Deer 970 by Chatsworth 30, 2d dam by Carroll Eclipse 370, 3d dam by Eclipse 72, 4th dam by Anchises 7, 5th dam descended from the Patterson importation of 1817.

1873, Sept. 26,	b. c.	Baltimore		Springfield	1141	S. T. C. Brown
1876, March 13,	b. c.	Royal Briton	1466	Sir John	1125	L. Rawson
1878,	b. c.	(Castrated)		do.	"	do.

972 DEER. 1547—(3385)

Calved February 14th, 1874. Bred by J. B. Longenecker, Union Deposit, Dauphin Co., Pa. By The President 137. Dam Topsy 2616 by Alexander 248, 2d dam Lily 1823 by

Chatsworth 30, 3d dam by Herod 87, 4th dam by Eclipse 72, 5th dam by Anchises 7, 6th dam descended from the Patterson importation of 1817.

PRODUCE.

Calved.		*Name.*		*By What Bull.*		*By Whom Bred.*
1876, Nov. 15,	h. c.	Alma	439	Champion	382	J. B. Longenecker

973 DEERFIELD 2d. 444—(3386)

Calved March 25th, 1867. Bred by Daniel Steinmetz, Sheaneck, Lancaster Co., Pa.; sold to J. B. Longenecker, Union Deposit, Dauphin Co., Pa. Slaughtered in fall of 1878. By Chatsworth 30. Dam Queen Victoria 2323 by Norfolk 123, 2d dam by Eclipse 72, 3d dam descended from the Patterson importation of 1817.

1873, April 28,	h. c.	Pink		Alexander	248	J. B. Longenecker
1875, Feb. 3,	h. c.	Diamond	991	The President	137	do.
1876, Jan. 10,	b. c.	(Slaughtered)		. . . . .		do.
1876, Nov.,	b. c.	do.		. . . . .		do.
1877, Oct. 7,	h. c.	Helena	3025	The President	137	do.

974 DELICATE.

Calved April, 1854. Bred by F. V. Smith, Coldwater, Branch Co., Mich.; sold to C. A. Ely, Elyria, Lorain Co., Ohio. Taken to California in the fall of 1859, and sold April 19th, 1860, with her calf Nelly, for $995. By Duke of Devon 58. Dam Lady 2d 1688 by Dibble 46, 2d dam Lady 1687 by Holkham 688, 3d dam Devon 979 by Holkham 89, 4th dam Duchess 112, imported.

1860, Feb. 10,	h. c	Nelly		Wyandotte	1257	C. A. Ely

975 DELIGHT. 224 C.

Calved May 21st, 1862. Bred by Christopher Courtice, Darlington, Durham Co., Canada. By Duke 473. Dam Tye 2638 by Woodstock 1253, 2d dam Rosette 2466 by The Duke 1170, 3d dam Rose 2404 by Prince Albert 967, 4th dam Cherry 790 by Billy 19, 5th dam Beauty 11, imported.

1865, May 13,	h. c.	Dahlia		Prince Alfred	979	C. Courtice

976 DELL. 1549

Calved October, 1872. Bred by J. J. Johnson, South Otselic, Chenango Co., N. Y. By Chenango 390. Dam

Ada 400 by Zelotus 1266, 2d dam Lily 3d 1809 by Sir Walter Raleigh 1130, 3d dam Lily 1808 by Bright Eyes 343, 4th dam Leonora 1799 by Sweepstakes 193, 5th dam Rotch Cow 326, imported.

PRODUCE.

Calved.		*Name.*		*By What Bull.*		*By Whom Bred.*
1875, April,	h. c.	Hulda	1505	Madison	812	J. J. Johnson
1876, April 3,	b. c.	. . . . .		Armable	254	do.
1877, March 12,	b c.	(Slaughtered)		do.	"	do.
1878, March 18,	b. c.	Julius	1432	Brainard	337	do.

977 DESDEMONA. 899

Calved April 20th, 1871. Bred by John Allen, Coldwater, Mich.; sold to O. B King, Watertown, Ct ; sold to H. Shaw & Bro., Hicksville, Defiance Co., Ohio. By Prince of Meridian 991. Dam Cleopatra 853 by Major 829, 2d dam Beauty 550 by Duke of Devon 58, 3d dam Sophia 2547 by Red Rover 1037, 4th dam Camilla Scott 753 by Prince Albert 967, 5th dam Victoria 2657 by Dibble 46, 6th dam Sophia 2545 by Dibble 46, 7th dam Victoria 2651 by Holkham 688, 8th dam Devon 979 by Holkham 89, 9th dam Duchess 112, imported.

1875, Sept. 7,	h. c.	Shaw's Pride	2514	General Warren	614	H. Shaw & Bro.
1878, March 19,	b. c.	Tom Hendricks	1541	Oxford 2d	933	do.

978 DESDEMONA. 900

Calved February 7th, 1872. Bred by E. H. Hyde, Stafford, Ct.; sold to J. F. Hibbard, West Woodstock, Ct. By Nameaug 893. Dam Rosa 2385 by Pemigewasset 937, 2d dam Rose Gem 2450 by Nelson 898, 3d dam Red Rose 2349 by Comet 34, 4th dam Gem 1343 by Kossuth 771, 5th dam Lady Jane 1739 by Bloomfield 20, 6th dam Jasper 173, imported.

1874, April 2,	b. c.	Ben Butler	295	Hibbard	682	J. F. Hibbard
1876, Jan. 3,	h. c.	Dimple	999	Cohasset	401	do.
1878, Feb. 4,	b. c.	Dot	1612	Gardie	590	do.
1879, March 15,	h. c.	Dora Dimple	3307	Hero 2d	676	do.

979 DEVON. (658)

Calved in 1823. Bred by Rufus King, Jamaica, Long Island, N. Y.; sold in 1824 to Wm. Garbut, Wheatland,

Monroe Co., N. Y. [E. P. Beck bred stock on the shares for Wm. Garbut.] By Holkham 89. Dam Duchess 112, imported.

PRODUCE.

Calved.		*Name.*		*By What Bull.*		*By Whom Bred.*
1825,	h. c.	Grace	1388	Holkham	89	Wm. Garbut
183–,	h. c.	Ellen	1073	Red Jacket	1025	do.
1834, April,	h. c	Victoria	2651	Holkham	686	do.
183–,	h. c.	Lily	1806	Red Jacket	1025	E. P. Beck
183–,	h. c	Cleopatra	851	Holkham	688	Wm. Garbut
1837, April 10,	h. c	Lady	1687	do.	"	do.
1838, March 28,	h. c.	Beauty	514	do.	"	do.
1839, April 15,	h. c	Slickey	2527	do.	"	do
1840, March 26,	h. c.	Crescent	880	do.	"	E P. Beck
1841, April 1,	h. c	Victoria (Young)	2652	Dibble	46	do.
1842, April,	h. c.	Betty	683	do.	"	do.
1843, May,	h. c.	Devon (Young)	980	do.	"	Wm Garbut

980 DEVON (YOUNG). 748

Calved May, 1843. Bred by W. Garbut, Wheatland, Monroe Co., N. Y.; sold May 21st, 1852, to E. & A. B. Battelle, Newport, Washington Co., Ohio; sold June 13th, 1860, to J. Buckingham, Zanesville, Ohio. Died his in 1861. By Dibble 46. Dam Devon 979 by Holkham 89, 2d dam Duchess 112, imported.

1853, July 4,	b. c.	Independence	710	Old Ben	920	E. & A. B. Battelle
1857, Jan.,	b. c	Woodside	1252	do.	"	do.
1858, March,	b. c.	Master Devon		Tecumseh	1164½	do
1859, April,	h. c	Devon (Young) 3d		Fremont	584	do.
1860, March,	b. c.	Abe Lincoln		Muskingum	894	do.
1861, June,	b. c.	Rebellion		Beauty	287	J. Buckingham

981 DEVON. 91 C.

Calved June 30th, 1854. Bred by W. R. Booth, Gates, near Rochester, N. Y.; sold in 1856 to G. S. Burrill, Cromake, Northumberland Co., Canada. By Mickey Free 865. Dam Lady Jane 1740 by Major 821, 2d dam Cherry 786 by Dibble 46, 3d dam Victoria (Young) 2652 by Dibble 46, 4th dam Devon 979 by Holkham 89, 5th dam Duchess 112, imported.

1856, May 3,	h. c.	Bessy		Red Rover	1040	W. R. Booth
1859, May 29,	b. c.	Rowley	1078	Molton	876	G. S. Burrill
1860, April 27,	b. c.	Rufus	1086	do.	"	do.

982 DEVONA. 445—(2639)

Calved August 15th, 1865. Bred by J. F. Anderson, South Windham, Me. By Don Bobtail 463. Dam Devonia 987

by Herod 87, 2d dam by Eclipse 72, 3d dam by Anchises 7, 4th dam by Taurus 197, 5th dam imported by Robert Patterson in 1817.

PRODUCE.

Calved.		*Name.*		*By What Bull.*		*By Whom Bred.*
1868, May 18,	b. c	Van	1204	Donop	467	J. F. Anderson
1869, July 3,	b. c.	Buck		Nelson	898	do.
1870, July 15,	h. c.	Ahtoona		do.	"	do.
1872, March 25,	h. c.	Oona		Ezekiel Holmes	548	do.

983 DEVONAROLA. 1551—(2640)

Calved April 26th, 1868. Bred by J. F. Anderson, South Windham, Me.; sold to John Dimon, Putnam, Ct.; sold to C. S. Bradley, Providence, R. I.; sold to R. Hazard, Peace Dale, R. I. By Nelson 898. Dam Devonia 987 by Herod 87, 2d dam by Eclipse 72, 3d dam by Anchises 7, 4th dam by Taurus 197, 5th dam imported by Robert Patterson in 1817.

1870, Dec.,	h. c.	Devonarola 2d	984	Van	1204	C. S. Bradley
1873, March 2,	h. c	Lizzie Laurel	1850	do.	"	R Hazard

984 DEVONAROLA 2d. 1552

Calved December, 1870. Bred by C. S. Bradley, Providence, R. I. By Van 1204. Dam Devonarola 983 by Nelson 898, 2d dam Devonia 987 by Herod 87, 3d dam by Eclipse 72, 4th dam by Anchises 7, 5th dam by Taurus 197, 6th dam imported by Robert Patterson in 1817.

1873, April 4,	h. c.	Clarissa	3308	Grand Duke	634	C. S. Bradley

985 DEVON BEAUTY. 902

Calved April 14th, 1870. Bred by Lewis Drake, Utica, Mich. By Genesee 615. Dam Minnie 2049 by Fremont 583, 2d dam Cherry 3d 794 by Chingacook 394, 3d dam Cherry 2d 793 by Duke of Devon 2d 493, 4th dam Cherry 792 by Splendid 1137, 5th dam Sophia 2545 by Dibble 46, 6th dam Victoria 2651 by Holkham 686, 7th dam Devon 979 by Holkham 89, 8th dam Duchess 112, imported.

1874, April 22,	b. c	Inkerman	714	Enterprise	539	Orton Drake

986 DEVON BEAUTY. 1553

Calved June, 1872. Bred by H. M. Hall, East Burke, Vt.; sold May, 1874, to J. & E. Batchelder, North Danville,

Caledonia Co., Vt. By Sheridan 1116. Dam Red Rose 2356 by Star King 1147, 2d dam Fancy 3d 1205 by Exchange 544, 3d dam Fancy 2d 1204 by Winchester 1243, 4th dam Swayingreed 2584 by Thrall 1171, 5th dam Smith 1st 2533 by Exchange 542, 6th dam Fancy 1179 by Taurus 197, 7th dam Fancy 134, imported.

PRODUCE.

Calved.		*Name.*		*By What Bull.*		*By Whom Bred.*
1876, Dec. 20,	h. c	Lady Devon	2823	Highlander	685	J. & E. Batchelder
1878, May 23,	b. c.	Red Cloud	1313	do.	"	do.

987 DEVONIA. (1925)

Calved in 1851. Bred by Geo. Patterson, Sykesville, Md.; sold in 1859 to J. F. Anderson, South Windham, Me. By Herod 87. Dam by Eclipse 72, 2d dam by Anchises 7, 3d dam by Taurus 197, 4th dam imported by Robert Patterson in 1817.

1860, April 18,	b. c.	Doctor Ned		Chatsworth	30	G. Patterson
1861, May 23,	b. c.	Madockawanda	815	Paris	935	J. F. Anderson
1862, May 26,	b. c.	Falcon		Dirigo	461	do.
1863, April 29,	h. c.	Evonia	1108	Brigadier	342	do.
1864, April 19,	b. c.	Devoni	453	Dirigo	461	do.
1865, Aug. 15,	h. c.	Devona	982	Don Bobtail	463	do.
1867, Feb. 9,	h. c	Bessie	666	Wonoco	1251	do.
1868, April 26,	h. c.	Devonarola	983	Nelson	898	do.

988 DEW DROP. 904

Calved April 14th, 1871. Bred by J. J. Scarff, New Carlisle, Clarke Co., Ohio. By Bounty 334. Dam Dot 1027 by Frank Quartly 578, 2d dam Blossom 704 by Priam 138, 3d dam Daisy 3d 930 by Herod 87, 4th dam Daisy 928 by Anchises 7, 5th dam Duchess 1031 by Holkham 89, 6th dam Duchess 112, imported.

1875,	b. c.	Red Chief		Grant 2d	637	J. J. Scarff

989 DEW OF JUNE. 905

Calved August 13th, 1869. Bred by the Michigan State Agricultural College, Lansing, Mich. Died after breeding in 1874. By Prince of Wales 149. Dam Eveleen 5th 1105 by Cayuga 375, 2d dam Eveleen 129, imported.

1872, April 29,	h. c.	Dewdrop		Jenny's Prince	732	Michigan Ag. College
1873, March 19,	b. c.	Oxus	934	do.	"	do.
1874, April 9,	b. c.	Drummer		do.	"	do.

990 DIAMOND. 906

Calved April 18th, 1863. Bred by Horace Capron, Robin's Nest, Peoria Co., Ill.; sold to David Merrill, Prairie Home, Shelby Co., Ill. By Sumpter 1159. Dam Grace 1390 by Eclipse 2d 527, 2d dam Adeline 415 by Eclipse 72, 3d dam Ella 1066 by Herod 87, 4th dam by Eclipse 72, 5th dam descended from the Patterson importation of 1817.

PRODUCE.

Calved.		*Name.*	*By What Bull.*		*By Whom Bred.*
1874, March,	h. c	Pink	Monarch	877	David Merrill

991 DIAMOND. 1555

Calved February 3d, 1875. Bred by J. B. Longenecker, Union Deposit, Dauphin Co., Pa.; sold October 8th, 1878, to Dr. George B. Dillard, Twyman's Store, Spottsylvania Co., Va. By The President 137. Dam Deerfield 2d 973 by Chatsworth 30. 2d dam Queen Victoria 2323 by Norfolk 123, 3d dam by Eclipse 72, 4th dam descended from the Patterson importation of 1817.

1879, June 7,	b. c.	Powhatan	1367	Springfield	1141 J. B Longenecker

992 DIANA.

Calved in 1845 Bred by E. P. Beck, Sheldon, N. Y. By Dibble 46. Dam Dairymaid 920 by Major G. 819, 2d dam Daisy 926 by Honest Tom 695, 3d dam Albright 418 by Holkham 688, 4th dam Grace (Young) 1389 by Brandy 338, 5th dam Grace 1388 by Holkham 89, 6th dam Devon 979 by Holkham 89, 7th dam Duchess 112, imported.

1848,	h. c.	Rosa	2378	Santa Anna	1104 E. P. Beck

993 DIANA. 40 C.

Calved in 1851. Bred by Robert Ferrie, Doon, Waterloo Co., Canada; sold in 1862 to Robert Burk, South Dumfries, Brant Co., Canada. By Cyrus 441. Dam Jeanie Deans 1546 by Santa Anna 1104, 2d dam Ann Cook 460 by Sir Walter 1126, 3d dam Ellen 1073 by Red Jacket 1025,

4th dam Devon 979 by Holkham 89, 5th dam Duchess 112, imported.

PRODUCE.

Calved		*Name.*		*By What Bull.*		*By Whom Bred.*
1854, Feb. 5,	h. c.	Lady Elgin	1718	Hercules	670	R. Ferrie
1856, April 21,	h. c.	Blue Bell	712	do	"	do.
1858, March 23,	b. c.	Prince Albert		do.	"	A. Ferrie
1859, March 22,	h. c.	Moss Rose	2084	William (Young)	1234	do.
1860, March 13,	b. c.	Nelson		do.	"	do.
1862, Feb. 9,	h. c.	Red Rose		Prince Albert	973	R. Ferrie & Co.
1863, Feb. 14,	h. c.	St Valentine		do.	"	Robert Burk
1864, Jan. 11,	b. c.	Red Jacket		do	"	do.

994 DIANA. 907

Calved April 12th, 1869. Bred by C. D. Bent, Columbus City, Iowa; sold September, 1872, to Hugh N. Orr, Cheyenne, W. T. By Victor 1207. Dam Flora 3d 1274 by Mayboy 114, 2d dam Flora 2d 1273 by Eclipse 72, 3d dam Josephine 1619 by Anchises 7, 4th dam descended from the Patterson importation of 1817.

1872,	c.	. . . . .		Potomac	954	C. D. Bent
1873, June 8,	h. c.	Diana 2d		Hesper	679	H. N. Orr
1874, May 8,	h. c.	Emma	1086	do.	"	do.
1875, April 10,	b. c.	Wiltsie Garland	1242	do.	"	Orr & Thomas
1877, April 8,	b. c	Red Buck	1831	do.	"	S. L. Thomas
1878, June 15,	b. c.	Rangoon		Capital	366	Orr & Thomas

995 DIANTHUS. 2253

Calved March 6th, 1873. Bred by the Michigan State Agricultural College, Lansing, Mich.; sold to the Nebraska State Agricultural College, Lincoln, Neb. By Jenny's Prince 732. Dam Evelina 1107 by Cherokee 391, 2d dam Eveleen 5th 1105 by Cayuga 375, 3d dam Eveleen 129, imported.

1876, Jan. 2,	b. c.	Capital	366	Oxus	934	Neb. Ag. College

996 DIDO. 1236 H.

Calved May, 1844. Bred by George Patterson, Sykesville, Md.; sold to H. Capron, Robin's Nest, Peoria Co., Ill.; By Eclipse 72. Dam by Anchises 7, 2d dam descended from the Patterson importation of 1817.

1847, Sept. 15,	b. c.	Bloomfield	312	Eclipse	72	Horace Capron

997 DIDO.

Calved about 1846. Bred by George Patterson, Sykesville, Md.; sold to Isaac Stickney, Grafton, Vt. By Eclipse 72.

Dam bred by George Patterson, and descended from the Patterson importation of 1817.

PRODUCE.

Calved.		*Name.*		*By What Bull.*		*By Whom Bred.*
1851,	h. c	Juno	1652	D. of Devonshire	495	Isaac Stickney

998 DILPHIA.

Calved May 10th, 1874. Bred by F. W. Chiles, Tolersville, C. & O. R. R., Va.; sold November, 1877, to G. J. Hundley, Amelia C. H., Amelia Co., Va. By Bismark 308. Dam Bloomine 701 by Bismark 308, 2d dam Fantine 1254 by Roanoke 1054, 3d dam Norma 2171 by Roscius 1072 4th dam Smith 2d 2534 by Bloomfield 310, 5th dam Smith 1st 2533 by Exchange 542, 6th dam Fancy 1179 by Taurus 197, 7th dam Fancy 134, imported.

1876, May 20,	h. c	Magenta	3309	Duke of Clifton	489	F. W. Chiles
1877. May 23,	h. c.	Anne	3310	do	"	do.

999 DIMPLE. 1557

Calved January 3d, 1876. Bred by J. F. Hibbard, West Woodstock, Ct.; sold to John H. Child, East Woodstock, Ct.; sold to John Dimon, Putnam, Ct. By Cohasset 401. Dam Desdemona 978 by Nameaug 893, 2d dam Rosa 2385 by Pemigewasset 937, 3d dam Rose Gem 2450 by Nelson 898, 4th dam Red Rose 2349 by Comet 34, 5th dam Gem 1343 by Kossuth 771, 6th dam Lady Jane 1739 by Bloomfield 20, 7th dam Jasper 173, imported.

1877, Nov. 17,	h. c.	Daisy		Waldo	1210	J. H. Child
1879, Jan ,	h. c.	Dimp		do.	"	do.
1880, Jan. 3,	b c.	Dimon's Lion	1365	Hero 2d	676	J. Dimon

1000 DINAH. 2255

Calved March 16th, 1877. Bred by N. D. House, Waitsfield, Washington Co., Vt. By Major 831. Dam Amelia 2d 450 by Hibbard 682, 2d dam Amelia 449 by Devoni 453, 3d dam Aurelia 487 by Nero 907, 4th dam Nelly Bly 4th 2130 by Comet 34, 5th dam Nelly Bly 2128 by Megunticook 116, 6th dam Beauty 3d 508 by Bloomfield 310, 7th dam Beauty 506 by Exchange 542, 8th dam Beauty (Old)

505 by Holkham 686, 9th dam Fancy 1179 by Taurus 197, 10th dam Fancy 134, imported.

PRODUCE.

Calved.		*Name.*	*By What Bull.*		*By Whom Bred.*
1879, May 20,	h. c.	Topsy	2960 Majestic's Major	818	N. D. House

1001 DOLLY.

Calved about 1840. Bred by George Patterson, Sykesville, Md.; sold to J. P. E. Stanley, Attlewood, Baltimore Co., Md. By Anchises 7. Dam bred by George Patterson, and descended from the Patterson importation of 1817.

1843, April 8,	b. c	Front De Bouef	586 Waverly	1224	J. P. E. Stanley

1002 DOLLY.

Calved in 184–. Bred by Samuel Gilbert, Gilbertsville, N. Y.; sold to S. Baker & Son, Earlville, Madison Co., N. Y. By Exchange 542. Dam Twin 2d 2636 by Houghton 90, 2d dam Dolly 111½, imported.

	h. c.	Katy	1678 Cherry	391½	S. Baker & Son

1003 DOLLY. 908

Calved April 24th, 1871. Bred by W. E. Arnold, Otego, Otsego Co., N. Y. By Washington (Young) 1217. Dam Tiara 2d 2601 by Washington 207, 2d dam Tiara 2600 by Tecumseh 1165, 3d dam Titania 358, imported.

1876, May 4,	h. c.	Dolly 2d	1004 Prince Albert	975	Mrs. W. E. Arnold
1878, April 20,	b. c.	Otego	1613 Huron Chief	705	do.

1004 DOLLY 2d. 2258

Calved May 4th, 1876. Bred by Mrs. W. E. Arnold, Otego, Otsego Co., N. Y.; sold February, 1877, to C. H. Baker, Oneonta, Otsego Co., N. Y. By Prince Albert 975. Dam Dolly 1003 by Washington (Young) 1217, 2d dam Tiara 2d 2601 by Washington 207, 3d dam Tiara 2600 by Tecumseh 1165, 4th dam Titania 358, imported.

1878, July 1,	b. c.	Fred	1315 Prince Albert 2d	976	C. H. Baker

1005 DOLLY. 1560

Calved December 15th, 1872. Bred by Truman Baker, Earlville, Madison Co., N. Y. By Chenango 390. Dam

Dory 3d 1025 by Frank Baker 572, 2d dam Dory 1023 by Huron 2d 704, 3d dam Bloom 698 by Sir Walter Raleigh 1130, 4th dam Fancy 1201 by Baltimore 264, 5th dam Red Lady 2335 by Herod 87, 6th dam descended from the Patterson importation of 1817.

PRODUCE.

Calved.		*Name.*	*By What Bull.*		*By Whom Bred.*
1878, May 23,	b. c	Bonner	Litchfield	789	T. Baker

1006 DOLLY VARDEN. 1562

Calved June 8th, 1872. Bred by J. M. Rockwell, Butternuts, Otsego Co., N. Y.; sold to Smith Bros., Stony Brook, Long Island, N. Y.; sold to Wm. Willets, Roslyn, Queens Co., N. Y. By Billy 300. Dam Bloom 2d 699 by Mohawk 872, 2d dam Bloom 698 by Sir Walter Raleigh 1130, 3d dam Fancy 1201 by Baltimore 264, 4th dam Red Lady 2335 by Herod 87, 5th dam descended from the Patterson importation of 1817

1876, April 1,	h. c	Jessie	3311	Billy	300	J. M. Rockwell
1878, June 18.	h. c.	Clover	3312	Prince Albert	978	Wm. Willets

1007 DOLLY VARDEN. 1561

Calved April 8th, 1874. Bred by W. T. Smith, Elkhorn, Walworth Co., Wis. By Mayboy 852. Dam Dahlia 917 by Carter 371, 2d dam Red Rose 2354 by Prince Albert 974, 3d dam Amber 2d 447 by Mayboy 114, 4th dam Amber 446 by Bloomfield 312, 5th dam Adeline 415 by Eclipse 72, 6th dam Ella 1066 by Herod 87, 7th dam by Eclipse 72, 8th dam descended from the Patterson importation of 1817.

1875, June 16,	h. c	Amber 3d	448	Gold Dust	626	W. T. Smith
1876, May 5,	b. c	Mayboy 2d	854	do.	"	do.
1877, Dec. 2,	b. c.	Goldsmith 2d	1544	Goldsmith	628	do.
1878, Oct. 22,	b. c.	(Castrated)		do.	"	do.

1008 DOMESTIC. 1564

Calved May 15th, 1874. Bred by John Allen, Coldwater, Mich.; calved the property of W. T. Smith, Elkhorn, Walworth Co., Wis. By Blucher 320. Dam Florence 1306 by Oxford 932, 2d dam Cleopatra 853 by Major 829, 3d dam Beauty 550 by Duke of Devon 58, 4th dam Sophia 2547

by Red Rover 1037, 5th dam Camilla Scott 753 by Prince Albert 967, 6th dam Victoria 2657 by Dibble 46, 7th dam Sophia 2545 by Dibble 46, 8th dam Victoria 2651 by Holkham 688, 9th dam Devon 979 by Holkham 89, 10th dam Duchess 112, imported.

PRODUCE.

Calved.		*Name.*		*By What Bull.*		*By Whom Bred.*
1876, June 6,	h. c.	Annie Laurie	3148	Gold Dust	626	W. T. Smith
1877, Sept. 14,	h. c.	Florence	1327	Locomotive	790	do.

1009 DONATIVE. (1934)

Calved February, 1861. Bred by George Patterson, Sykesville, Md.; sold in 1862 to J. F. Anderson, South Windham, Me. By Chatsworth 30. Dam by Norfolk 123, 2d dam by Herod 87, 3d dam by Eclipse 72, 4th dam by Anchises 7, 5th dam imported by Robert Patterson in 1817.

1863, May 20,	b. c.	Don Bobtail	463	Madockawanda	815	J. F. Anderson
1864, May 30,	h. c.	Houdie	1504	Dirigo	461	do.
1865, May 15,	b. c.	Donop	467	do.	"	do.
1866, March 29,	b. c.	Yonondio		do	"	do.
1867, May 21,	h. c	Yudora	2727	Nelson	898	do.
1868, April 7,	b. c.	Don Shoito		do.	"	do.
1869, July 11,	h. c.	Bonatie		do.	"	do.
1870, June 14,	b. c.	Soklokses		do.	"	do.
1871, May 23,	h. c.	Donavar		do.	"	do.

1010 DONNA. (664)

Calved March 15th, 1853. Bred by W. P. & C. S. Wainwright, Rhinebeck, N. Y. By Mayboy 114. Dam Nonpareil 251, imported.

1856, May 15,	h. c.	Dora	1012	Samoset	1097	C. S. Wainwright
1857, April 10,	h. c.	Paulina		Omer Pasha	127	do.
1858, Feb. 19,	b. c.	Nebraska		do.	"	do.
1859, Jan. 29,	b. c.	Delaware		Horicon	698	do.

1011 DORA. 1239 H.

Calved September 21st, 1850. Bred by Wm. Buckminster, Framingham, Mass. By Paul Dombey 936. Dam Florence Dombey 1308 by Bloomfield 310, 2d dam bred by S. & L. Hurlbut, Winchester, Ct., from the stock procured of George Patterson, of Maryland.

1855, March 17,	h. c.	Elsie		Paul Dombey	936	Wm. Buckminster
1856, Feb. 19,	b. c.	Jasper		Ploughman	949	do.
1857, Feb 22,	h. c.	Claire		do.	"	do.
1859, March 7,	b. c	Horney		do.	"	do.

1012 DORA. 1238 H.—(1288)

Calved May 15th, 1856. Bred by C. S. Wainwright, Rhinebeck, N. Y.; sold June 17th, 1857, to J. W. Hamlin, East Aurora, Erie Co., N. Y.; sold to C. H. Williams, Coldwater, Mich. By Samoset 1097. Dam Donna 1010 by Mayboy 114, 2d dam Nonpareil 251, imported.

PRODUCE.

Calved.		*Name.*		*By What Bull.*		*By Whom Bred.*
1859,	h. c	Dora 2d	1013	Chingacook	394	C. H. Williams
1860,	b. c.	Massasoit	844	do.	"	do.

1013 DORA 2d. 1567

Calved in 1859. Bred by C. H. Williams, Coldwater, Mich. By Chingacook 394. Dam Dora 1012 by Samoset 1097, 2d dam Donna 1010 by Mayboy 114, 3d dam Nonpareil 251, imported.

1863,	h. c.	Josephine	1622	Duke of Devon 2d	493	C H. Williams

1014 DORA. 1240 H.

Calved June 28th, 1857. Bred by E. Matchem, Pittsfield, Lorain Co., Ohio; sold March, 1860, to J. W. Penfield, Willoughby, Lake Co., Ohio. By Duke of Grafton 501. Dam Dairymaid (Young) 921 by Rover 1075, 2d dam Dairymaid 920 by Major G. 819, 3d dam Daisy 926 by Honest Tom 695, 4th dam Albright 418 by Holkham 688, 5th dam Grace (Young) 1389 by Brandy 338, 6th dam Grace 1388 by Holkham 89, 7th dam Devon 979 by Holkham 89, 8th dam Duchess 112, imported.

1860,	h. c.	Flora		Nero	925	E. Matchem

1015 DORA. 448

Calved March 10th, 1862. Bred by Calvin Pierce, Disco, Mich. By Prince of the West 992. Dam Linda 1838 by Jack Downing 723, 2d dam Jenny Lind 1587 by Coke 402, 3d dam Crescent 882 by Splendid 1137, 4th dam Betty 683 by Dibble 46, 5th dam Devon 979 by Holkham 89, 6th dam Duchess 112, imported.

1864, June 25,	h. c.	Red Lady		Prince of the West	992	C. Pierce
1865, April 30,	h. c.	Mary		Don Pedro 2d	470	do.
1866, May 5,	h. c.	Nancy	2092	do.	"	do
1867, April 25,	h. c.	Daisy		do.	"	do.
1868, April 10,	h. c.	Dora 2d		Megunticook	858	do.
1869, April 5,	h. c	Dora 3d		do.	"	do.
1870, April 15,	h. c.	Dora 4th		do.	"	do.
1873, March 10,	h. c.	Dora 6th	1016	Megunticook 2d	859	do.

1016 DORA 6th. 1569

Calved March 10th, 1873. Bred by Calvin Pierce, Disco, Mich.; sold to Mark Longstaff, of same place; sold to T. R. Lambert, Thompson, Carroll Co., Ill. By Megunticook 2d 859. Dam Dora 1015 by Prince of the West 992, 2d dam Linda 1838 by Jack Downing 723, 3d dam Jenny Lind 1587 by Coke 402, 4th dam Crescent 882 by Splendid 1137, 5th dam Betty 683 by Dibble 46, 6th dam Devon 979 by Holkham 89, 7th dam Duchess 112, imported.

PRODUCE.

Calved.		*Name.*	*By What Bull.*		*By Whom Bred.*
1875, April 13,	b. c	De Soto	Shelby	1112	M. Longstaff
1876, April 22,	h. c.	Wineapolas	Inkerman	714	do.

1017 DORA. 911

Calved April 26th, 1870. Bred by Lewis Drake, Utica, Mich. By Genesee 615. Dam Cherry 1st 822 by Don Pedro 2d 470, 2d dam Sappho 8th 2503 by Quartly 157, 3d dam Sappho 4th 2500 by Red Rover 1027, 4th dam Sappho 2d 2498 by Rover 1074, 5th dam Sappho 1st 2497 by Eclipse 72, 6th dam by Anchises 7, 7th dam by Bolivar 325, 8th dam Susan 2579½ by Taurus 197, 9th dam Nancy 244, imported.

1874, May 10,	h. c.	Dora 2d	Enterprise	539	Orton Drake

1018 DORA. 1566

Calved June, 1870. Bred by E. J. White, Lapeer, Mich.; sold to C. B. Pierce, Grand Rapids, Kent Co., Mich.; sold January 8th, 1880, to D. J. Whitmore, Casstown, Miami Co., Ohio. By Prince of Lapeer 989. Dam Josephine 1622 by Duke of Devon 2d 493, 2d dam Dora 2d 1013 by Chingacook 394, 3d dam Dora 1012 by Samoset 1097, 4th dam Donna 1010 by Mayboy 114, 5th dam Nonpareil 251, imported.

1873, April 26,	b. c.	Prince of Kent	Prince of Lapeer 2d	990	C. B. Pierce
1874, June 2,	h. c.	Princess of Kent	2741	Batavia of Lap'r 2d 285	do.
1875,	b. c.	Prince of Kent 2d	do.	"	do.
1876, May 15,	h. c.	Princess of Kent 2d	2742	do. "	do.
1878, July 4,	h. c.	Princess of Kent 3d	2743	Elgin 531	do.
1879, April 24,	b. c.	Elgin 2d	1798	do. "	do.

1019 DORA.

Calved in 1875. Bred by D. Richardson, East Middleton, Dane Co., Wis. By Earl of Sydenham 521. Dam Lop 1860 by Capron 367, 2d dam Jessie 1603 by Belty 291, 3d dam Princess 3d 2278 by Chingacook 394, 4th dam Princess 2277 by Dibble 46, 5th dam Leona 1798 by Prince Albert 967, 6th dam Columbia (Young) 865 by Red Jacket 1025, 7th dam Columbia 864 by Honest Tom 695, 8th dam Crescent 880 by Holkham 688, 9th dam Devon 979 by Holkham 89, 10th dam Duchess 112, imported.

PRODUCE.

Calved		*Name.*	*By What Bull.*		*By Whom Bred.*
1878, May,	h c	Flora	3313	Seventy Six	1109 D. Richardson

1020 DORA. 2262

Calved February 10th, 1876. Bred by Abner C. Darrah, Merrimac, N. H.; sold to Ward Parker, of same place; sold to A. H. Park, South Chelmsford, Mass. By Forester 2d 568. Dam Ella 1068 by Manhattan 832, 2d dam Jessie Davy 2d 1611 by Comet 34, 3d dam Jessie Davy 180, imported.

1878, April 28,	b c	Mars	1614	North Star	910 W. Parker

1021 DORA. 2259

Calved January 4th, 1877. Bred by Joseph Holmes, Bozrahville, Ct; sold to J. A. Bill, Lyme, Ct. By Holmes' Fazio 2d 694 Dam Lady Stafford 3d 1780 by Hyde's Fazio 707, 2d dam Lady Stafford 1778 by Lion 786, 3d dam Fairy 9th 1138 by Comet 34, 4th dam Fairy 4th 1135 by Comet 34, 5th dam Fairy 131, imported.

1879, July 10,	h. c.	Dora 2d	2847	Hyde's Fazio	707 Jos. Holmes

1022 DORRIT. 450

Calved August 9th, 1866. Bred by C. D. Bent, Columbus City, Iowa; sold to C. Austin, Mendon, Adams Co., Ill.; sold in 1873 to L. F. Ross, Avon, Fulton Co., Ill.; sold November 14th, 1878, to O. J. Beam, of the same place. By Victor 1207. Dam Flora 4th 1275 by Mayboy 114, 2d

dam Flora 2d 1273 by Eclipse 72, 3d dam Josephine 1619 by Anchises 7, 4th dam descended from the Patterson importation of 1817.

PRODUCE.

Calved.		*Name.*		*By What Bull.*		*By Whom Bred.*
1871, April 2,	h. c.	Ruby	2486	Potomac	954	C. D. Bent
1872, June,	h. c	Thora		do.	"	do.
1874, March 4,	h. c.	Alpha		Columbus	411	C. Austin
1875, April 12,	b. c.	Duke of Avon	483	Hamilton	645	L. F. Ross
1876, Feb. 9,	h. c.	Martha Wash'ton (d'd)		Rochelle Lad	1063	do.
1878, March 12,	h. c.	Flora	3314	Honesty	696	do.
1879, Feb. 9,	h. c.	Laura T.	3315	Shelto 2d	1114	do.

1023 DORY. 447

Calved February 15th, 1864. Bred by T. Baker, Earlville, Madison Co., N. Y. By Huron 2d 704. Dam Bloom 698 by Sir Walter Raleigh 1130, 2d dam Fancy 1201 by Baltimore 264, 3d dam Red Lady 2335 by Herod 87, 4th dam bred by George Patterson, and descended from the Patterson importation of 1817.

1867, March 15,	h. c	Dory 2d	1024	Frank Baker	572	T. Baker
1869, April 12,	h. c.	Dory 3d	1025	do.	"	do.

1024 DORY 2d. 909

Calved March 15th, 1867. Bred by T. Baker, Earlville, Madison Co., N. Y. By Frank Baker 572. Dam Dory 1023 by Huron 2d 704, 2d dam Bloom 698 by Sir Walter Raleigh 1130, 3d dam Fancy 1201 by Baltimore 264, 4th dam Red Lady 2335 by Herod 87, 5th dam descended from the Patterson importation of 1817.

1871, March 1,	b. c.	Blanco		Mohawk	872	T. Baker
1873, Feb. 20.	h. c	Long Horn	1855	do.	"	do.
1876, March 15,	h. c.	Princess	3316	Genesee 2d	616	do.
1877, Jan. 2,	h. c.	Mollie	3317	Comet	425	do.

1025 DORY 3d. 910

Calved April 12th, 1869. Bred by T. Baker, Earlville, Madison Co., N. Y. By Frank Baker 572. Dam Dory 1023 by Huron 2d 704, 2d dam Bloom 698 by Sir Walter Raleigh 1130, 3d dam Fancy 1201 by Baltimore 264, 4th dam Red Lady 2335 by Herod 87, 5th dam descended from the Patterson importation of 1817.

1872, Dec 15,	h. c	Dolly	1005	Chenango	390	T. Baker
1874, Jan. 15,	h. c.	Violet	2684	do.	"	do.
1875, May 20,	h. c.	Carrie	769	Genesee 2d	616	do.
1876, March 4,	h. c.	Pride	2267	do.	"	do.
1877, March 5,	h. c.	Dory 4th	3318	Lord Nelson	800	do.
1878, June 1,	h. c.	Dew Drop	3632	Litchfield	789	do.

1026 DOT. 79

Calved March 27th, 1859. Bred by C. B. Smith, Wolcottville, Ct.; sold to Stanley Griswold, Torringford, Ct.; sold to J. S. Titus, Washington, Ct. By Watch 1219. Dam Belle 610 by Champion 379, 2d dam Belinda 607 by Remus 1044, 3d dam bred by S. & L. Hurlbut, Winchester, Ct., and certified to as being a pure bred Devon cow.

PRODUCE.

Calved		*Name.*		*By What Bull.*		*By Whom Bred.*
1862, May 7,	h. c.	May 1st		Bobolink	322	S. Griswold
1863, March,	b. c.	Bloomfield	313	Watch 2d	1220	do
1865, March 10,	h. c	Fanny	1240	Prince John 3d	986	J S. Titus

1027 DOT. 915

Calved March 15th, 1863. Bred by J. L. Meredith, Troy, Miami Co., Ohio; sold to J. J. Scarff, New Carlisle, Clarke Co., Ohio. By Frank Quartly 578. Dam Blossom 704 by Priam 138, 2d dam Daisy 3d 930 by Herod 87, 3d dam Daisy 928 by Anchises 7, 4th dam Duchess 1031 by Holkham 89, 5th dam Duchess 112, imported.

1866, April 1,	h. c	Minnie	2050	Morton	887	J. J Scarff
1868, July 25,	h. c.	Mayflower	1994	do	"	do
1869, July 10,	b. c.	Grant 2d	637	Bounty	334	do.
1871, April 14,	h. c.	Dew Drop	983	do.	"	do.
1872, Sept. 5,	h. c	Minnie	2056	Butler	357	do

1028 DOT.

Calved in 1869. Bred by David Merrill, Prairie Home, Shelby Co., Ill. By Monitor 884 Dam Daisy 946 by Sumpter 1159, 2d dam Bloom 697 by Mayboy 114, 3d dam Jane 1532 by Herod 87, 4th dam by Eclipse 72, 5th dam descended from the Patterson importation of 1817.

1873, July,	h. c.	Nettie		Monitor	884	D. Merrill

1029 DOVER. 81

Calved March, 1855. Bred by S. & L. Hurlbut, Winchester, Ct.; sold to Levi Williams, Ithaca, N. Y. By Winchester 1245. Dam Longhorns 1859 by Bloomfield 310, 2d dam Fancy 1181 by Exchange 542, 3d dam Fancy 1179 by Taurus 197, 4th dam Fancy 134, imported.

1862, April,	h. c.	Dover 2d		Forest City 2d	504	L. Williams

1030 DROOPHORN. (1290)—(1291)—1242 H.

Calved July, 1846. Bred by H. N. Washbon, Morris, Otsego Co., N. Y.; sold to E. G. Faile, West Farms, Westchester Co., N. Y.; sold April 4th, 1856, to A. B. Conger, Waldberg, N. Y. By Baltimore 264. Dam bred by Geo. Patterson, of Maryland, and descended from the Patterson importation of 1817.

PRODUCE.

Calved.		*Name.*		*By What Bull.*		*By Whom Bred.*
1850, June 24,	b. c.	Putnam		Otsego	928	E. G. Faile
1851, April 28,	h. c.	Kate	1658	do.	"	do.
1852, May 1,	b. c.	. . . . .		do.	"	do.
1853, May 9,	h. c.	. . . . .		do.	"	do.
1854, April 27,	b. c.	. . . . .		do.	"	do.
1855, March 6,	h. c.	Pinta	2247	Wellington	1226	do.
1856, March 18,	h. c.	Pawnee	2210	Exeter	75	do.
1857, March 6,	h. c.	Deva		do	"	do.
1858, Feb. 12,	h. c.	Dora		Frank Quartly	80	A. B. Conger
1860, May 25,	h. c.	Hornby		do.	"	do.
1861, June 30,	b c.	General Halieck		Mohawk	871	do.
1862, April 21,	h. c.	Hornby 2d		Washington	207	do.

1031 DUCHESS.

Calved in 182–. Bred by James King, Jamaica, Long Island, N. Y.; sold to L. F. Allen, Black Rock, N. Y.; sold in 1838 to L. G. Collins, then of New York, now of Newark, Mo. By Holkham 89. Dam Duchess 112, imported.

184–,	h. c.	Duchess	1032	Anchises	7	L. G. Collins
1844, April 15,	h. c.	Daisy	928	do.	"	do.

1032 DUCHESS.

Calved in 184–. Bred by L. G. Collins, then of New York, now of Newark, Mo. By Anchises 7. Dam Duchess 1031 by Holkham 89, 2d dam Duchess 112, imported.

1856, May,	h. c.	Lily	1815	Herod	87	L. G. Collins

1033 DUCHESS. 1243 H.

Calved March, 1849. Bred by Daniel Tye, Wilmot, Waterloo Co., Canada; sold to A. H. Farmer, East Zora, Canada. By Prince Albert 967. Dam Princess 2275 by Major 820, 2d dam Cherry 49, imported.

1852, Feb. 8,	b. c.	. . . . .		Prince Albert	967	A. H. Farmer
1854, April 13,	h. c.	Mary	1953	The Duke	1170	do.
1855, March 19,	h. c.	Fancy		Albion	244	do.
1856, June 1,	b. c.	Archie		do.	"	do.
1859,	h. c	Countess	878	Woodstock	1253	Daniel Tye
1860, May 29,	b. c.	Wilmot	1240	do.	"	do.
1861, May 18,	h. c.	Princess 7th	2283	Jupiter	754	do.

1034 DUCHESS. 83

Calved March 15th, 1854. Bred by John Allen, Coldwater, Mich. By Duke of Devon 2d 493. Dam Sophia 2547 by Red Rover 1037, 2d dam Camilla Scott 753 by Prince Albert 967, 3d dam Victoria 2657 by Dibble 46, 4th dam Sophia 2545 by Dibble 46, 5th dam Victoria 2651 by Holkham 688, 6th dam Devon 979 by Holkham 89, 7th dam Duchess 112, imported.

PRODUCE.

Calved.		*Name.*		*By What Bull.*		*By Whom Bred.*
185-,	b. c	Hannibal	649	Duke of Devon	58	John Allen
185-,	b. c.	Major	829	Duke of Devon 2d	493	do.
1861, April,	h. c.	Dairymaid	924	do.	"	do.

1035 DUCHESS OF KENT. 917

Calved May 2d, 1846. Bred by E. P. Beck, Sheldon, Wyoming Co., N. Y.; sold to Mr. Gage, Wellington Square, Ontario, Canada; sold to James P. Page, of same place. By Dibble 46. Dam Cleopatra 851 by Holkham 688, 2d dam Devon 979 by Holkham 89, 3d dam Duchess 112, imported.

1850,	h. c.	Jenny Lind	1568	Frederick Jerome	580	James P. Gage
1851,	h. c.	Maria	1941	do.	"	do.
1853,	b. c	Duke of Devonshire	496	do.	"	J. P Page

1036 DUCHESS. 297 C.

Calved January 2d, 1864. Bred by George G. Mann, Bowmansville, Durham Co., Canada. By Conqueror 429. Dam Gay Lass 1333 by Duke of Darlington 490, 2d dam Graceful 163, imported.

1867, Feb. 1,	h. c.	Tulip	2627	Devonian	453¼	G. G Mann
1868, June 20,	h. c.	Gipsy	1379	Lord Portman	802	do.
1869, July 10,	h. c.	Dainty		do.	"	do.
1870, Oct. 1,	b c.	Bismarck		do.	"	do
1871, March 20,	b. c.	Champion		Wilmot	1241	do.

1037 EDITH. (679)

Calved in 1842. Bred by George Patterson, Sykesville, Md.; calved the property of Edward Kingby; sold to J. P. E. Stanley, Baltimore, Md.; sold to A. Biderman, Wilmington, Del. By Eclipse 72. Dam by Anchises 7, 2d dam descended from the Patterson importation of 1817.

184-,	b. c.	Ploughboy	948	Springfield	1138	A. Biderman
1852, March 4,	h. c	Phlox	2228	do.	"	do.
1854, March 7,	h. c.	Lucerne	1889	Godwin	644	do.

1038 EDITH. 84

Calved in 1856. Bred by S. Baker & Son, Earlville, Madison Co., N. Y.; sold to C. H. Jewell, Westville, Otsego Co., N. Y. By Sir Walter Raleigh 1130. Dam Premium 2259 by Baltimore 264, 2d dam Extra 1113 by Bishop 306, 3d dam Longhorned Baltimore 1856 by Eclipse 72, 4th dam by Anchises 7, 5th dam descended from the Patterson importation of 1817.

PRODUCE.

Calved.		*Name.*		*By What Bull.*		*By Whom Bred.*
1859, April 15,	h. c.	Curly	902	Frank Morris	576	S. Baker & Son
1862, June 15,	h. c.	Eva	1102	Huron 2d	704	T. Baker
1869, April 6,	h. c.	Edith 2d	1039	Frank Baker 2d	573	C. H. Jewell
1870, April 9,	h. c	Lina	1836	do.	"	do

1039 EDITH 2d. 919

Calved April 6th, 1869. Bred by C. H. Jewell, Westville, Otsego Co., N. Y. By Frank Baker 2d 573. Dam Edith 1038 by Sir Walter Raleigh 1130, 2d dam Premium 2259 by Baltimore 264, 3d dam Extra 1113 by Bishop 306, 4th dam Longhorned Baltimore 1856 by Eclipse 72, 5th dam by Anchises 7, 6th dam descended from the Patterson importation of 1817.

1873, April,	h c.	Eyebright	1115	Jo Hilton	742	C. H Jewell
1874, April 10,	h. c.	Fanny	1244	Sammy	1096	do.
1875, May 6,	h c	Edith 3d		do.	"	do.
1877, April 21,	h. c	Princess	3363	P. of Wales 13th	1003	do.

1040 EDITH 2d. 920—1572

Calved October 26th, 1866. Bred by Joseph Hilton, New Scotland, Albany Co., N. Y.; sold in 1873 to Orrin Prichard, Springville, Susquehanna Co., Pa.; sold September 6th, 1874, to D. & J. Banker, Franklin Forks, Susquehanna Co., Pa. By Sachem 1089. Dam Edith 122, imported.

1870, Feb. 28,	h c.	Edith 4th	1042	Prince of Wales	151	J. Hilton
1871, Feb 10,	b. c.	Prince of Wales 9th		do.	"	do.
1871, Dec. 30,	h. c.	Edith 5th	1043	do.	"	do.
1874, Jan 31,	h. c	Edith 7th	1045	do.	"	do.
1875, April 6,	h c.	Emily	1081	P. of Wales 12th	1002	O. Prichard
1876, Dec. 21,	b. c.	Crown Chief	1676	P. of Wales 15th	1074	D. & J. Banker

1041 EDITH 3d. 921

Calved November 2d, 1867. Bred by J. Hilton, New Scotland, Albany Co., N. Y. By Sachem 1089. Dam Edith 122, imported.

PRODUCE.

Calved		*Name.*		*By What Bull.*		*By Whom Bred.*
1870, April 30,	h. c.	Jenny	1564	Prince of Wales	151	J Hilton
1871, Nov. 10,	h. c.	Fanny	1241	do.	"	do.
1872, Nov. 25,	h. c.	Edith 6th	1044	do.	"	do.
1873, Dec. 25,	h. c.	Lily	3364	do.	"	do.
1875, Jan. 20,	h. c.	Edith 10th	3365	do.	"	do.
1875, Nov. 10,	h. c.	Edith 11th	3366	do	"	do.

1042 EDITH 4th. 922

Calved February 28th, 1870. Bred by J. Hilton, New Scotland, Albany Co., N. Y. By Prince of Wales 151. Dam Edith 2d 1040 by Sachem 1089, 2d dam Edith 122, imported.

1875, Jan. 10;	h. c.	Edith 8th		Prince of Wales	151	J. Hilton
1875, Dec. 12,	h. c.	Edith 12th	3691	do.	"	do.
1877, April 23,	b. c.	P of Wales 18th	1677	P. of Wales 11th	1001	do.

1043 EDITH 5th. 1574

Calved December 30th, 1871. Bred by J. Hilton, New Scotland, Albany Co., N. Y.; sold February 21st, 1878, to D. & J. Banker, Franklin Forks, Susquehanna Co., Pa. By Prince of Wales 151. Dam Edith 2d 1040 by Sachem 1089, 2d dam Edith 122, imported.

1874, Dec. 11,	b. c.	P. of Wales 15th	1004	Prince of Wales	151	J. Hilton
1875, Dec. 14,	b. c.	Prince of Wales 16th		do.	"	do.
1878, Dec. 15,	h. c.	Lady Hilton	3367	Crown Prince	434	D. & J. Banker

1044 EDITH 6th. 1575

Calved November 25th, 1872. Bred by J. Hilton, New Scotland, Albany Co., N. Y. By Prince of Wales 151. Dam Edith 3d 1041 by Sachem 1089, 2d dam Edith 122, imported.

1875, Nov. 25,	b. c.	Crown Prince	434	Prince of Wales	151	J. Hilton

1045 EDITH 7th.

Calved January 31st, 1874. Bred by J. Hilton, New Scotland, Albany Co., N. Y.; calved the property of Orrin Prichard, Springville, Susquehanna Co., Pa; sold April 2d,

1877, to E. E. Tiffany, Brooklyn, Susquehanna Co., Pa.; sold March 3d, 1879, to Wm. H. Jones, South Montrose, Susquehanna Co., Pa. By Prince of Wales 151. Dam Edith 2d 1040 by Sachem 1089, 2d dam Edith 122, imported.

PRODUCE.

Calved.		*Name.*		*By What Bull.*		*By Whom Bred.*
1876, May 9,	h. c.	Edith A.	1050	P. of Wales 12th	1002	O. Prichard
1877, May,	h. c.	Edith B.	3692	do.	"	do.
1878,	h. c.	Edith C.	3693	do.	"	E. E. Tiffany

1046 EDITH 9th. 1577

Calved January 19th, 1875. Bred by Joseph Hilton, New Scotland, Albany Co., N. Y.; sold February 25th, 1880, to John Brooking, Mt. Pleasant, Wayne Co., Pa. By Prince of Wales 151. Dam Fanny 1241 by Prince of Wales 151, 2d dam Edith 3d 1041 by Sachem 1089, 3d dam Edith 122, imported.

1878, Dec. 12,	b. c.	P. of Wales 20th	1395	Crown Prince	434	J. Hilton

1047 EDITH. 1571

Calved March 20th, 1871. Bred by Truman Baker, Earlville, Madison Co., N. Y. By Chenango 390. Dam Alida 430 by Empire 534, 2d dam Edith 122, imported.

1875, March 18,	b. c.	Empire	538	Genesee 2d	616	T. Baker
1876, March 25,	h. c.	Edith 3d	1049	do.	"	do.
1877, March 20,	b. c.	Lord Nelson 2d	801	Lord Nelson	800	do.
1878, March 20,	b. c.	Star	1678	Litchfield	789	do.
1879, March 24,	h. c.	Myra	3368	do.	"	do.

1048 EDITH 2d. 918

Calved in 1870. Bred by Truman Baker, Earlville, Madison Co., N. Y. By Mohawk 872. Dam Alida 2d 432 by Frank Baker 572, 2d dam Alida 430 by Empire 534, 3d dam Edith 122, imported.

1875, May 25,	h. c.	Maud	1975	Genesee 2d.	616	T. Baker

1049 EDITH 3d. 2267

Calved March 25th, 1876. Bred by Truman Baker, Earlville, Madison Co., N. Y.; sold to J. A. Pomeroy, Sidney Centre, Delaware Co., N. Y. By Genesee 2d 616. Dam

Edith 1047 by Chenango 390, 2d dam Alida 430 by Empire 534, 3d dam Edith 122, imported.

PRODUCE.

Calved.		*Name.*		*By What Bull.*		*By Whom Bred.*
1879, March 15,	h. c.	Edith 4th	3092	Litchfield	789	J. A. Pomeroy

1050 EDITH A. 2266

Calved May 9th, 1876. Bred by Orrin Prichard, Springville, Susquehanna Co., Pa.; sold to William H. Jones, South Montrose, Susquehanna Co., Pa. By Prince of Wales 12th 1002. Dam Edith 7th 1045 by Prince of Wales 151, 2d dam Edith 2d 1040 by Sachem 1089, 3d dam Edith 122, imported.

1878, Nov. 17,	h. c.	Edna	3001	Comet	420	W. H. Jones

1051 EDITH. 644 C.

Calved May 24th, 1870 Bred by R. C. McCollum, Chinguaconsy, Peel Co., Canada; sold to Messrs. D. H. & E. E. Martin, Blenheim, Oxford Co., Canada. By William 3d 1236. Dam Sophia 5th 2552 by Lord Elgin 793, 2d dam Sophia 2546 by Prince Albert 967, 3d dam Princess 2275 by Major 820, 4th dam Cherry 49, imported.

1873, May 8,	h. c.	Grace		King Tom	768	D. H & E E. Martin
1874, May 4,	b. c.	Kelso		John A.	748	do.

1052 EDITHA. (680)

Calved June 18th, 1851. Bred by W. P. & C. S. Wainwright, Rhinebeck, N. Y. By Megunticook 116. Dam Moss Rose 240, imported.

1854, May 11,	h. c.	Zelia	2728	Mayboy	114	C. S. Wainwright
1856, April 10,	h. c.	Weigelia		do.	"	do.
1857, May 6,	h. c.	Eva		Horicon	608	do.
1858, May 12,	b. c.	Utah		Omer Pasha	127	do.

1053 EDNA. 1581

Calved May, 1873. Bred by John J. Johnson, South Otselic, Chenango Co., N. Y. By Mohawk 872. Dam Beatrice 503 by Zelotus 1266, 2d dam Rose 2426 by Frank Baker 572, 3d dam by Baltimore 264, 4th dam Frozenfoot 158, imported.

1875, June 12,	b. c.	Brainard	337	Madison	812	J. J. Johnson
1876, July 8,	h. c.	Jessie	2993	Armable	254	do.
1878, March 16,	h. c.	(Killed)		Brainard	337	do.

1054 EDNY. 1245 H.

Calved May 16th, 1856. Bred by W. R. Sanford, Orwell, Vt. By Blucher 318. Dam Beauty 526 by Herod 87, 2d dam by Eclipse 72, 3d dam bred by George Patterson, and descended from the Patterson importation of 1817.

PRODUCE.

Calved.		*Name.*		*By What Bull.*		*By Whom Bred.*
1863, June 30,	h c.	Beauty	572	Meriden	861	W. R. Sanford

1055 EFFIE. 451—(1301)

Calved March 29th, 1857. Bred by E. G. Faile, West Farms, Westchester Co., N. Y.; sold to A. B. Conger, Waldberg, N. Y.; sold to W. E Arnold, Otego, Otsego Co., N. Y. By Tecumseh 1165. Dam Eveleen 129, imported.

1867, March 2,	b. c.	General Grant 2d	603	General Grant	602	W. E. Arnold
1871, March 26,	b. c.	Prince		Washington (Y'g)	1217	do.

1056 EFFIE. 923

Calved May 1st, 1868. Bred by P. M. Augur, Middletown, Ct.; sold to J. M. Weare, Seabrook, N. H.; sold to J. B. Sanborn, East Concord, N. H. By Manhattan 832. Dam Mary Hurlbut 2d 1958 by Hiawatha 680, 2d dam Mary Hurlbut 1957 by Comet 34, 3d dam Beauty 6th 510 by Bloomfield 310, 4th dam Beauty 506 by Exchange 542, 5th dam Beauty (Old) 505 by Holkham 686, 6th dam Fancy 1179 by Taurus 197, 7th dam Fancy 134, imported.

1872, April 2,	b. c.	Mountain Ranger	888	Prince John 5th	987	J M. Weare

1057 EFFIE. 1582

Calved April 30th, 1872. Bred by W. M. Healy, Dudley, Mass. By Graff 632. Dam Fie 1262 by Turk 1188, 2d dam Julia 1642 by Paul Dombey 936, 3d dam Juliet 1644 by Bloomfield 310, 4th dam bred by S. & L. Hurlbut, Winchester, Ct., from the stock procured of George Patterson, of Maryland.

1877, Nov. 6,	h. c	Fanny	2956	Fairy's Duke of Hampden	552	W. M. Healy

1058 EFFIE TAYLOR. 925

Calved in 1865. Bred by George Patterson, Sykesville, Md.; owned by S. T. C. Brown; now owned by Frank Brown, all of same place. By Dick Taylor 47. Dam by Chatsworth 30, 2d dam by Norfolk 123, 3d dam by Herod 87, 4th dam by Eclipse 72, 5th dam by Anchises 7, 6th dam descended from the Patterson importation of 1817.

PRODUCE.

Calved.		*Name.*		*By What Bull.*		*By Whom Bred.*
1876, Sept. 10,	h. c.	Nellie Price	2115	Defiance	452	F. Brown

1059 EFFY. 453

Calved March 15th, 1864. Bred by S. Baker & Son, Earlville, Madison Co., N. Y.; sold to C. H. Jewell, Westville, Otsego Co., N. Y. By Huron 2d 704. Dam Fairy 1127 by Sir Walter Raleigh 1130, 2d dam Fancy 1201 by Baltimore 264, 3d dam Red Lady 2335 by Herod 87, 4th dam bred by George Patterson, and descended from the Patterson importation of 1817.

1867, April 15,	h. c.	Nelly		Sir Walter	1127	C. H. Jewell
1868, April,	h. c.	Maud		Frank Baker 2d	573	do
1870, May 12,	h. c.	Ellen		do.	"	do

1060 ELENOR.

Calved in 1849. Bred by J. W. Hamlin, East Aurora, Erie Co., N. Y. By Prince Albert 967. Dam Columbia (Young) 865 by Red Jacket 1025, 2d dam Columbia 864 by Honest Tom 695, 3d dam Crescent 880 by Holkham 688, 4th dam Devon 979 by Holkham 89, 5th dam Duchess 112, imported.

1851, July 17,	b. c.	Echo	524	Major (Cowles)	822	J. W. Hamlin

1061 ELENOR. (1304)

Calved March 28th, 1857. Bred by E. G. Faile, West Farms, Westchester Co., N. Y.; sold to W. Simpson, jr., New Hudson, Allegheny Co., N. Y. By Tecumseh 1165. Dam Pinta 2247 by Wellington 1226, 2d dam Droophorn

1030 by Baltimore 264, 3d dam bred by George Patterson, and descended from the Patterson importation of 1817.

PRODUCE.

Calved.		*Name.*		*By What Bull.*		*By Whom Bred.*
18—,	b. c.	Ronacle		Huron	703	E. G. Faile
1860, April 25,	b c.	Allegheny	249	do.	"	do.
1864, Nov. 1,	h. c.	Maud		Westchester	1228	Wm. Simpson
1866, Jan. 2.	b. c.	Wes chester 3d		do	"	do.

1062 ELIZA.

Calved in 1843. Bred by S. & L. Hurlbut, Winchester, Ct. By Baltimore 263. Dam Fancy 1181 by Exchange 542, 2d dam Fancy 1179 by Taurus 197, 3d dam Fancy 134, imported.

1846, June,	h. c.	Blossom	703	Bloomfield	310	S. & L. Hurlbut
1852,	b c.	Empire	534	Albert	6	do.

1063 ELIZABETH. 574 C.

Calved in 1850. Bred by J. G. Gregory, ————, Orleans Co., N. Y.; sold to Adam Ferrie, Waterloo, Canada. By Bishop 306. Dam Victoria Adelaide 2678 by Dibble 46, 2d dam Victoria 2651 by Holkham 688, 3d dam Devon 979 by Holkham 89, 4th dam Duchess 112, imported.

1859, Dec.,	b c.	United States	1199	Canada	361	A. Ferrie

1064 ELIZABETH. 210 C.

Calved April 2d, 1861. Bred by William Scott, Wilmot, Waterloo Co., Canada; sold to Henry Perdue, Chinguaconsy, Peel Co., Canada. By Fordham 560. Dam Lady (Young) 1691 by Wallace 1211, 2d dam Lady 1687 by Holkham 688, 3d dam Devon 979 by Holkham 89, 4th dam Duchess 112, imported.

1865, May 23,	b. c.	Waterloo		Lord Elgin	793	H. Perdue

1065 ELLA.

Calved April, 1845. Bred by S. & L. Hurlbut, Winchester, Ct.; calved the property of Dr. Bosworth.; sold to B. H. Andrews, Waterbury, Ct.; sold in the summer of 1856 to Mr. Ordway, Canada East. By Bloomfield 310. Dam bred by S. & L. Hurlbut, Winchester, Ct., and certified to as

being a pure bred cow, and descended from the stock procured of George Patterson, of Maryland.

PRODUCE.

Calved.		*Name.*		*By What Bull.*		*By Whom Bred.*
1850,	b. c.	Red Jacket	1027	Juno	753	B. H. Andrews
1856, March 2,	h. c.	Waterbury Beauty		Duke of York	516	do.

1066 ELLA. 1246 H.

Calved May, 1849. Bred by George Patterson, Sykesville, Md.; sold to Horace Capron, Robin's Nest, Peoria Co., Ills. By Herod 87. Dam by Eclipse 72, 2d dam bred by Geo. Patterson, and descended from the Patterson importation of 1817.

1852, April 1,	h c.	Adeline	415	Eclipse	72	H. Capron
1853, Dec. 21,	b. c.	Herbert		Bloomfield	312	do.
185–,	h. c.	Fanny Howard	1249	do.	"	do.

1067 ELLA. 457

Calved May, 1855. Bred by C. H. Williams, Coldwater, Mich.; sold to Calvin Pierce, Disco, Mich. By Duke of Devon 2d 493. Dam Beauty 524 by Santa Anna 1104, 2d dam Victoria 2651 by Holkham 688, 3d dam Devon 979 by Holkham 89, 4th dam Duchess 112, imported.

1861, May 1,	h. c.	Minnie	2048	Prince of the West	992	C. Pierce
1862, Aug. 28,	h. c.	Olena	2186	do.	"	do.
1864, April 10,	h. c.	Dairymaid		Don Pedro	468	do.
1865, April 20,	h. c.	Belle		Don Pedro 2d	470	do.
1866, April 12,	h. c	Rose	2432	do.	"	do.
1867, April 20,	h. c.	Phebe	2226	do.	"	do.
1868, April 2,	h. c	Ella 2d		Megunticook	858	do.
1869, April 25,	h. c.	Ella 3d		do.	"	do.
1870, May 1,	h. c.	Ella 4th		do.	"	do.

1068 ELLA. 928

Calved April 25th, 1868. Bred by P. M. Augur, Middletown, Ct.; sold to J. M. Weare, Seabrook, N. H.; sold in 1872 to A. C. Darrah, Merrimack, N. H. By Manhattan 832. Dam Jessie Davy 2d 1611 by Comet 34, 2d dam Jessie Davy 180, imported.

1871, Feb. 25,	b c.	Brick		Wilbraham	1230	J. M Weare
1872, March 11,	h. c.	Lady Seabrook	1774	Prince John 5th	987	do.
1873, March 11,	b. c.	General Grant		Forester	567	A. C. Darrah
1876, Feb. 10,	h. c.	Dora	1020	Forester 2d	568	do.
1877, March 1,	h. c	Lady Darrah	3369	do.	"	do.

1069 ELLA. 927

Calved April 21st, 1870. Bred by C. H. Jewell, Westville, Otsego Co., N. Y. By Frank Baker 2d 573. Dam Fairy

1127 by Sir Walter Raleigh 1130, 2d dam Fancy 1201 by Baltimore 264, 3d dam Red Lady 2335 by Herod 87, 4th dam descended from the Patterson importation of 1817.

PRODUCE.

Calved.		*Name.*		*By What Bull.*		*By Whom Bred.*
1874, April 25,	h c.	Carrie	768	Sammy	1096	C. H. Jewell
1877, April 15,	h. c.	Fancy	3370	P of Wales 13th	1003	do.

1070 ELLA.

Calved June 16th, 1874. Bred by R. G. Hart, Lapeer, Mich.; sold September 10th, 1875, to Frank Ford, Ravenna, Ohio; rented January, 1877, to E. A. Udall, Hiram, Portage Co., Ohio. Returned June, 1878, to Frank Ford; sold at Ohio State Fair September 12th, 1878, to J. H. Gower, Springfield, Clarke Co., Ohio. By Wah-bah-nis 1209. Dam Nellie 2112 by Batavia 284, 2d dam Fairy (Young) 1122 by Baltimore 264, 3d dam Fairy 1121 by Nero 902, 4th dam Caroline 764 by Albert 240, 5th dam Victoria 2653 by Exchange 542, 6th dam Fancy 2d 1182 by Holkham 688, 7th dam Fancy 1181 by Exchange 542, 8th dam Fancy 1179 by Taurus 197, 9th dam Fancy 134, imported.

1877, Oct. 30,	b. c.	Garfield 2d	1578	Garfield	591	E. A. Udall
1878, Nov. 22,	h. c	Daisy	2938	do.	"	do.

1071 ELLA DEER.

Calved September 15th, 1876. Bred by Frank Brown, Sykesville, Md.; sold June 10th, 1878, to B. F. Graves, Twyman's Store, Spottsylvania Co., Va. By Defiance 452. Dam Carrie Taylor 772 by Dick Taylor 47, 2d dam by Chatsworth 30, 3d dam by Norfolk 123, 4th dam by Herod 87, 5th dam by Eclipse 72, 6th dam by Anchises 7, 7th dam descended from the Patterson importation of 1817.

1878, Dec 6,	b. c	Monroe	1393	Westminster	1220	F. Brown

1072 ELLA'S PET. 1585

Calved July 21st, 1875. Bred by J. B. Longenecker, Union Deposit, Dauphin Co., Pa.; sold October 8th, 1878, to Dr. G. B. Dillard, Twyman's Store, Spottsylvania Co., Va. By The President 137. Dam Red Lady 2344 by Alexander

248, 2d dam Lily 1823 by Chatsworth 30, 3d dam by Herod 87, 4th dam by Eclipse 72, 5th dam by Anchises 7, 6th dam descended from the Patterson importation of 1817.

PRODUCE.

Calved.		*Name.*		*By What Bull.*		*By Whom Bred.*
1879, Feb. 26,	b. c.	Pamunkey	1368	Springfield	1141	J. B. Longenecker

1073 ELLEN.

Calved in 183–. Bred by William Garbut, Wheatland, Monroe Co., N. Y. By Red Jacket 1025. Dam Devon 979 by Holkham 89, 2d dam Duchess 112, imported.

1844,	b. c.	Rob Roy	1056	Santa Anna	1104	W. Garbut
1845,	h. c.	Ann Cook	460	Sir Walter	1126	do.
1851, June 2,	b c.	. . . . .		Splendid	1137	do.

1074 ELLEN.

Calved in 1842. Bred by E. M. White, Danbury, Ct.; sold to J. N. Blakeslee, Watertown, Ct. By Matchless 846. Dam bred by S. & L. Hurlbut, Winchester, Ct., and certified to as being a pure bred cow, and descended from the stock procured of George Patterson, of Maryland.

1849, May 16,	b. c	Prince Albert	969	Champion	379	J N. Blakeslee

1075 ELLEN.

Calved in 184–. Bred by R. L. Colt, Patterson, N. J., and known as his Prize Cow; sold in 1847 to W. L. Cowles, Farmington, Ct. By Eclipse 72. Dam Miss Brooks 2070 by Eclipse 72, 2d dam descended from the Patterson importation of 1817.

184–,	h. c.	Nell	2104	Red Rover	1036	W. L. Cowles
1848, Dec 12,	b. c.	Rob Roy	1057	do.	"	do.
1850, Jan. 21,	h. c.	Ellen	1078	Eclipse (Cowles)	525	do.

1076 ELLEN. (682)

Calved March, 1846. Bred by E. P. Beck, Sheldon, Wyoming Co., N. Y. By Santa Anna 1104. Dam Crescent 880 by Holkham 688, 2d dam Devon 979 by Holkham 89, 3d dam Duchess 112, imported.

1853, March,	h. c.	Cleopatra		Dibble	46	E. P Beck
1856, April,	h. c	Ellen 2d	1077	Coke	402	do.

1077 ELLEN 2d. 87

Calved April, 1856. Bred by E. P. Beck, Sheldon, Wyoming Co., N. Y.; sold to J. H. Gardner, Centerville, St. Joseph Co., Mich. By Coke 402. Dam Ellen 1076 by Santa Anna 1104, 2d dam Crescent 880 by Holkham 688, 3d dam Devon 979 by Holkham 89, 4th dam Duchess 112, imported.

PRODUCE

Calved.		*Name.*	*By What Bull.*		*By Whom Bred.*
1861, April 13,	b. c.	Beck	Coke 2d	402	J. H. Gardner

1078 ELLEN.

Calved January 21st, 1850. Bred by W. L. Cowles, Farmington, Ct. By Eclipse (Cowles) 525. Dam Ellen 1075 by Eclipse 72, 2d dam Miss Brooks 2070 by Eclipse 72, 3d dam descended from the Patterson importation of 1817.

1852, Jan. 10,	b. c.	Kossuth	Prince Albert	968	W. L. Cowles

1079 ELVA.

Calved April, 1872. Bred by S. Griswold, Torringford, Ct.; sold to E. W. Davis, Oneida, N. Y.; sold April, 1878, to A. F. Bronson, Vernon, Oneida Co., N. Y.; sold December, 1878, to T. Baker, Earlville, Madison Co., N. Y. By Mountain Star 889. Dam Esma 1095 by Tasso 1163, 2d dam Eva 1103 by Bloomfield 313, 3d dam Jenny 1560 by Nelson 898, 4th dam Clara 845 by Henry 666, 5th dam Flora 1269, by Front de Boeuf 586, 6th dam Clara 843 by George 618, 7th dam Finella 1263 by Anchises 7, 8th dam descended from the Patterson importation of 1817.

1877, April 6,	h. c.	Charis	2873 Litchfield	789	E. W. Davis

1080 EMILY.

Calved May, 1870. Bred by C. Keller, Union Station, Lancaster Co., Pa.; sold to S. K. Slabach, Stevens, Lancaster Co., Pa. By Son of Flotilla 1136. Dam Pretty 2260 by William Tell 1238, 2d dam Phlox 2228 by Springfield 1138, 3d dam Edith 1037 by Eclipse 72, 4th dam by

Anchises 7, 5th dam bred by George Patterson, and descended from the Patterson importation of 1817.

PRODUCE.

Calved.		*Name.*		*By What Bull.*		*By Whom Bred.*
1875, March.	h c.	Sarah		Norfolk	914½	S. K. Slaback

1081 EMILY. 1587

Calved April 6th, 1875. Bred by O. Prichard, Springville, Susquehanna Co., Pa.; calved the property of D. & J. Banker, Franklin Forks, Susquehanna Co., Pa. By Prince of Wales 12th 1002. Dam Edith 2d 1040 by Sachem 1089, 2d dam Edith 122, imported.

1879, Jan. 13,	h. c.	Emily 2d	3371	P. of Wales 15th	1004	D. & J. Banker

1082 EMILY SIBLEY. 88

Calved December 25th, 1858. Bred by J. Buckingham, Zanesville, Ohio; sold in 1863 to A. Palmer, Zanesville, Ohio; repurchased August, 1870, by J. Buckingham. Butchered in 1876. By Duke of Beaufort 484. Dam Lady Day 1714 by Beauty 287, 2d dam Flora 1272 by Rollo 1069, 3d dam Flora 1271 by Eclipse 72, 4th dam descended from the Patterson importation of 1817.

1861, Sept. 12,	h. c.	Julia	1642	Duke of Beaufort	484	J. Buckingham
1862,	b. c.	(Vealed)		S. A. Douglass	1090	do.
1864,	b. c.	"		do.	"	A. Palmer
1865,	b. c.	"		do.	"	do.
1866,	b. c.	. . . . .		do.	"	do.
1867, July 24,	b. c.	. . . . .		Marylander	841	do.
1871, April 14,		(Lost calf)		. . . . .		do.
1872, March 26,	h. c.	Belle Flora 4th	632	Bar-rena	280	J. Buckingham
1874, Feb. 14,		(Lost calf)		do.	"	do.

1083 EMMA.

Calved in 184–. Bred by S. & L. Hurlbut, Winchester Ct.; sold to F. W. Cowles, Farmington, Ct.; sold to N. B. Phelps, Wolcottville, Ct.; sold to Stanley Griswold, Torringford, Ct. By Bloomfield 310. Dam Rosa 2376 by Exchange 542, 2d dam Fancy 1181 by Exchange 542, 3d dam Fancy 1179 by Taurus 197, 4th dam Fancy 134, imported.

1850, Feb.,	h. c.	Rose	2405	Remus	1044	F. W. Cowles
1864,	h. c.	Emma 2d	3697	Monitor	880	N. B. Phelps

1084 EMMA 2d. 1249 H.

Calved in 1851. Bred by R. W. Griswold, Torringford, Ct. By Eclipse (Cowles) 525. Dam Rosa 2376 by Exchange 542, 2d dam Fancy 1181 by Exchange 542, 3d dam Fancy 1179 by Taurus 197, 4th dam Fancy 134, imported.

PRODUCE.

Calved.		*Name.*		*By What Bull.*		*By Whom Bred.*
1853, April,	h. c.	Lily		Albert	6	R. W. Griswold
1855, May 23,	h. c.	Bess	663	Dick	457	do.

1085 EMMA. 222 C.

Calved June 18th, 1862. Bred by Daniel Tye, Wilmot, Waterloo Co., Canada; sold to Hiram Castle, Chinguacousy, Peel Co., Canada. By Woodstock 1253. Dam Mary 1953 by The Duke 1170, 2d dam Duchess 1033 by Prince Albert 967, 3d dam Princess 2275 by Major 820, 4th dam Cherry 49, imported.

1865, April 6,	b. c.	Charley		Lord Elgin	793	H. Castle

1086 EMMA. 1588

Calved May 8th, 1874. Bred by Hugh N. Orr, Cheyenne, Wyoming Territory; sold to Orr & Thomas, Plattsmouth, Cass Co, Neb. By Hesper 679. Dam Diana 994 by Victor 1207, 2d dam Flora 3d 1274 by Mayboy 114, 3d dam Flora 2d 1273 by Eclipse 72, 4th dam Josephine 1619 by Anchises 7, 5th dam descended from the Patterson importation of 1817.

1877, May 1,	h. c	Loo	3372	Wiltsie Garland	1242	Orr & Thomas

1087 EMMA. 2276

Calved November 24th, 1875. Bred by D. J. Whitmore, Casstown, Miami Co., Ohio; sold December 29th, 1879, to Wm. Peacock, Harrisville, Ind. By Grant 2d 637. Dam Nina 2152 by Stout 1155, 2d dam Euretta 2d 1100 by S. A. Douglass 1090, 3d dam Euretta 1099 by Duke of Beaufort 484, 4th dam Rena 2361 by Rollo 1069, 5th dam Flora 1271 by Eclipse 72, 6th dam bred by George Patterson, and descended from the Patterson importation of 1817.

1878, June,	b. c	Benmore	1337	Butler	357	D. J. Whitmore
1879, June 30,	h. c.	Millie	2747	Barefoot	272	do.

1088 EMMA DUNCAN. 1589

Calved January 31st, 1875. Bred by W. C. Coulter, Newark, Ohio; sold to J. Woodruff, of same place. Repurchased March, 1877, by W. C. Coulter. By Jenny's Climax 731. Dam Martha Washington 1950 by Clifton 400, 2d dam Jenny Brown 2d 1567 by Dandy 446, 3d dam Jenny Brown 1566 by Carroll Eclipse 370, 4th dam Kate 1657 by Independence 709, 5th dam by Anchises 7, 6th dam descended from the Patterson importation of 1817.

PRODUCE.

Calved.		*Name.*		*By What Bull.*		*By Whom Bred.*
1877, June,	h. c.	Caddie	2896	Bar-celia	271	J. Woodruff
1878, Sept.,	b. c	Lew	1354	do.	"	W C. Coulter

1089 EMPRESS. 933

Calved April 15th, 1854. Bred by J. N. Blakeslee, Watertown, Ct.; sold to Lyman Sperry, of same place. By Prince Albert 969. Dam Fancy 2d 1192 by Baltimore 263, 2d dam Fancy 1180 by Holkham 686, 3d dam Fancy 1179 by Taurus 197, 4th dam Fancy 134, imported.

1867, March 12,	h. c.	Fancy	1214	Red Jacket	1032	L Sperry
1869, March 1,	b. c.	Sherman	1116½	Johnny Bull	750	do.
1870, April 5,	h. c	Flora	1292	Prince Regeon	1006	do.

1090 EMPRESS. 1250 H.

Calved November 30th, 1856. Bred by L. G. Morris, Mount Fordham, Westchester Co., N. Y.; calved the property of Joseph Hilton, New Scotland, Albany Co., N. Y.; sold February, 1859, to J. C. Cobb, San Jose, California. By Frank Quartly 80. Dam Edith 122, imported.

1858, May 27,	b. c	Star of Empire		Empire	524	J. Hilton

1091 EMPRESS.

Calved in 1865. Bred by Daniel Tye, Wilmot, Waterloo Co., Canada; sold to W. Perdue, Chinguaconsy, Peel Co., Canada. By Lord Elgin 793. Dam Princess 5th 2281 by Jupiter 754, 2d dam Princess 2275 by Major 820, 3d dam Cherry 49, imported.

1868, April 17,	b. c.	Captain Jinks	360	Jeff Davis	73	W. Perdue

1092 EMPRESS EUGENIE 2d.

Calved in 1858. Bred by R. Linsley, West Meriden, Ct. By Comet 34. Dam Empress Eugenie 127, imported.

PRODUCE.

Calved.		*Name.*		*By What Bull.*		*By Whom Bred.*
1861,	h. c.	Princess Royal 2d	2297	Comet	34	R. Linsley

1093 EMPRESS NONPAREIL. 934

Calved January 18th, 1860. Bred by J. Hilton, New Scotland, Albany Co.,' N. Y. By Empire 534. Dam Nonpareil 251, imported.

1864, March 25,	h. c.	Nonpareil 2d	2158	Sachem	1089	J. Hilton
1865, Feb. 28,	h. c.	Nonpareil 3d	2159	Empire 2d	535	do.
1866, Dec. 20,	h. c.	Nonpareil 4th	2160	Sachem	1089	do.
1868, Jan 15,	h. c.	Nonpareil 6th		Napoleon	895	do.
1868, Oct. 25,	b. c.	Prince of Wales 4th		Prince of Wales	151	do.

1094 ERNESTINE. 1593

Calved March 9th, 1874. Bred by The Michigan State Agricultural College, Lansing, Mich. By Jenny's Prince 732. Dam Evelina 1107 by Cherokee 391, 2d dam Eveleen 5th 1105 by Cayuga 375, 3d dam Eveleen 129, imported.

1878, Jan. 13,	b c.	Erricson	1458	Batavia	284	Mich. Ag College

1095 ESMA. 1594

Calved April, 1870. Bred by Stanley Griswold, Torringford, Ct.; sold in 1873 to E. W. Davis, Oneida, N. Y.; sold in 1877 to A. F. Bronson, Vernon, Oneida Co., N. Y.; sold November, 1878, to A. H. Pope, Rome, N. Y. By Tasso 1163. Dam Eva 1103 by Bloomfield 313, 2d dam Jenny 1560 by Nelson 898, 3d dam Clara 845 by Henry 666, 4th dam Flora 1269 by Front De Boeuf 586, 5th dam Clara 843 by George 618, 6th dam Finella 1263 by Anchises 7, 7th dam descended from the Patterson importation of 1817.

1872, April,	h. c.	Elva	1079	Mountain Star	889	S. Griswold
1873, June 17,	b. c.	Litchfield	789	Grant.	638	do.
1875, July 12,	h. c.	Lady Hartland	1735	Litchfield	789	E. W. Davis
1876,	h. c.	. . . . .		do.	"	do.
1877,	h. c.	. . . . .		do	"	do.
1878, May 6,	h c.	Belle of Oneida	2382	Doctor	462	A. F. Bronson

1096 ESTELLA. 1595

Calved May 5th, 1874. Bred by A. K. Leiper, Coultersville, Randolph Co., Ill. By Red Cloud 1019. Dam Daisy

951 by Independence 712, 2d dam Miss Boucher 2d 2069 by Forester 566, 3d dam Miss Boucher 2068 by Duke of Wales 514, 4th dam Flower 3d. 1315 by Frank Merson 79, 5th dam Flower 151, imported.

PRODUCE.

Calved.		*Name.*		*By What Bull*		*By Whom Bred.*
1877, May 20,	h. c.	Mabel	3016	Red Cloud	1019	A. K. Leiper
1878, June 10,	b. c.	Davis	1441	do.	"	do.

1097 ESTELLINE. 935

Calved February 8th, 1872. Bred by D. C. May, Rochelle, Ogle Co., Ill.; sold June 2d, 1874, to Luther Rawson, Oak Creek, Milwaukee Co., Wis. By Elkanah 532. Dam Lady May 1758 by Madison 811, 2d dam Fancy 2d 1210 by Huron 2d 704, 3d dam Fancy 1209 by Baltimore (Young) 267, 4th dam Flora 1284 by Sir Walter Raleigh 1130, 5th dam Jenny Lind 2d 1571 by Baltimore 264, 6th dam Jenny Lind 1570 by Major 820, 7th dam Beauty 518 by Bloomfield 310, 8th dam Massachusetts 1962 by Exchange 542, 9th dam Fancy 1181 by Exchange 542, 10th dam Fancy 1179 by Taurus 197, 11th dam Fancy 134, imported.

1877, March 20,	b. c.	John	1522	Sir John	1125	L. Rawson
1878, March 25,	h c	Estelline 2d	3111	do.	"	do.
1879, Feb. 28,	b. c.	Tom	1523	do.	"	do.

1098 ETHEL. 1251 H.

Calved in 184–. Bred by George Patterson, Sykesville, Md.; sold to W. B. Dobbin, Baltimore, Md. By Eclipse 72. Dam bred by George Patterson, and descended from the Patterson importation of 1817.

1856, Dec. 20,	h. c.	Ethel 2d		Norfolk	123	W. B. Dobbin

1099 EURETTA. 462

Calved February 16th, 1860. Bred by J. Buckingham, Zanesville, Ohio; sold August 15th, 1860, to A. C. Howard, Zanesville, Ohio. Repurchased February, 1871, by J. Buckingham. Died March, 1876. By Duke of Beaufort 484. Dam Rena 2361 by Rollo 1069, 2d dam Flora 1271 by

Eclipse 72, 3d dam descended from the Patterson importation of 1817.

PRODUCE.

Calved.		*Name.*		*By What Bull.*		*By Whom Bred.*
1862, May 18,	h. c.	Jenny Miller	1501	S. A. Douglass	1090	A. C Howard
1863, May 30,	h. c.	Venus H.	2646	do.	"	do.
1864, April 22,		. . . . .		do.	"	do.
1865, April 1,	h. c.	Euretta 2d	1100	do.	"	do.
1866, Feb. 24,	b. c.	Dandy 2d		Marylander	841	do.
1867, Jan. 20,	b. c.	(Killed)		do.	"	do
1867, Dec. 3,	b. c.	Boy Dick		do.	"	do
1868, Oct. 30,	b. c.	Clifton	400	do	"	do.
1869, Oct.,	b. c.	(Killed)		do.	"	do.
1870, Aug. 29,	h. c	Rena 2d	2362	do	"	do.
1871, Oct. 28,	b. c.	Butler		Thad. Stevens	1169	do.
1872, Sept. 5,	h. c.	Bride	2766	Barnemo	276	James Buckingham
1873, July 5,	b. c.	(Killed when 1 year old)		. . . . .		do.
1874, July 8,	h. c.	Brilliant	2768	Q. Ann's Huron	1014	do.
1876, March 15,	b. c.	Boston	332	Barefoot	272	do.

1100 EURETTA 2d. 461

Calved April 1st, 1865. Bred by A. C. Howard, Zanesville, Ohio; sold to John Schenck, East Sycamore, Hamilton Co., Ohio. By S. A. Douglass 1090. Dam Euretta 1099 by Duke of Beaufort 484, 2d dam Rena 2361 by Rollo 1069, 3d dam Flora 1271 by Eclipse 72, 4th dam descended from the Patterson importation of 1817.

1867, March 18,	b c.	Stout	1155	Duke of Clifton	488	J. Schenck
1870, June 24,	h. c	Nina	2152	Stout	1155	do.
1871, July 4,	b. c.	Independence Day		do.	"	do.

1101 EVA. 1256 H.

Calved April 27th, 1857. Bred by J. W. Collins, Sodus, N. Y. By Baltimore 264. Dam Caroline 764 by Albert 240, 2d dam Victoria 2653 by Exchange 542, 3d dam Fancy 2d 1182 by Holkham 688, 4th dam Fancy 1181 by Exchange 542, 5th dam Fancy 1179 by Taurus 197, 6th dam Fancy 134, imported.

1860, March 12,	b. c.	Frank	Blucher	319	J. W. Collins
1861, April 19,	h. c.	Caroline 2d	Sir Walter B.	1131	do.

1102 EVA. 463

Calved June 15th, 1862. Bred by Truman Baker, Earlville, Madison Co., N. Y. By Huron 2d 704. Dam Edith 1038 by Sir Walter Raleigh 1130, 2d dam Premium 2259 by Baltimore 264, 3d dam Extra 1113 by Bishop 306, 4th dam Longhorned Baltimore 1856 by Eclipse 72, 5th dam by

Anchises 7, 6th dam descended from the Patterson importation of 1817.

PRODUCE.

Calved		Name.		By What Bull.		By Whom Bred.
1866, May 15,	h. c	Belle	619	Frank Baker	572	T. Baker

1103 EVA. 464

Calved June, 1867. Bred by Stanley Griswold, Torringford, Ct. By Bloomfield 313. Dam Jenny 1560 by Nelson 898, 2d dam Clara 845 by Henry 666, 3d dam Flora 1269 by Front De Boeuf 586, 4th dam Clara 843 by George 618, 5th dam Finella 1263 by Anchises 7, 6th dam descended from the Patterson importation of 1817.

1870, April,	h. c.	Esma	1095	Tasso	1163	S. Griswold
1875, March,	b. c.	Plowboy	951	Giant	638	do.
1877, April,	h. c.	Corinth	3708	do.	"	do.

1104 EVELEEN 2d. (1951)

Calved February, 1858. Bred by E. G. Faile, West Farms, Westchester, Co., N. Y.; sold in 1861 to H. M. Olmsted, Morristown, N. J. By Tecumseh 1165. Dam Eveleen 129, imported.

1862, April 26,	h. c.	Eveleen 6th	1106	Huron	703	E. G. Faile

1105 EVELEEN 5th. 466

Calved March 14th, 1862. Bred by E. G. Faile, West Farms, Westchester Co., N. Y.; sold in 1864 to Michigan State Agricultural College, Lansing, Mich.; sold to butcher December 21st, 1875. By Cayuga 375. Dam Eveleen 129, imported.

1865, May 28,	b. c.	Ottawanse		Cherokee	391	Mich. Ag. College
1866, May 1,	h. c.	Evelina	1107	do.	"	do
1867, Sept. 13,	b c.	Osseo		Prince of Wales	149	do.
1868, Aug. 26,	b. c	Prince of Meridian	991	do.	"	do.
1869, Aug. 13,	h. c	Dew of June	989	do.	"	do.
1870, July 23,	h. c.	Minnewawa		do.	"	do.
1871, Aug. 18,	h. c.	Opeeche	2189	do.	"	do.
1872, Oct. 3,	b. c.	Haynoke	658	do.	"	do.
1873,		(Missed)		do.	"	do.
1874, March 5,	b c.	(Died)		do.	"	do.

1106 EVELEEN 6th. 465—(2677)

Calved April 26th, 1862. Bred by E. G. Faile, West Farms, Westchester Co., N. Y.; sold to H. M. Olmsted,

Morristown, N. J. By Huron 703. Dam Eveleen 2d 1104 by Tecumseh 1165, 2d dam Eveleen 129, imported.

PRODUCE.

Calved.		*Name.*		*By What Bull.*		*By Whom Bred.*
1865, May 13,	h. c.	Buttercup		Ottawa	930	H. M. Olmsted
1866, April 28,	b c.	Seneca		do.	"	do

1107 EVELINA. 467

Calved May 1st, 1866. Bred by the Michigan State Agricultural College, Lansing, Mich. Died October 30th, 1877. By Cherokee 391. Dam Eveleen 5th 1105 by Cayuga 375, 2d dam Eveleen 129, imported.

1869, May 8,	b. c.	Ingham		Prince of Wales	149	Mich. Ag. College
1870, May 23,	b. c	Arrowhead	255	do.	"	do
1871, March 25,	h. c.	Nokomis	2155	do.	"	do.
1872, March 2,	b. c	Evan		do.	"	do.
1873, March 6,	h. c.	Dianthus	995	Jenny's Prince	732	do.
1874, March 9,	h. c.	Ernestine	1094	do.	"	do.
1875, March 22,	b. c.	(Castrated)		do	"	do.
1876, March 21,	h. c.	Emma	3047	do.	"	do.
1877, June 21,	h. c	Elfin	3048	do.	"	do.

1108 EVONIA. 468—(2678)

Calved April 29th, 1863. Bred by J. F. Anderson, South Windham, Me.; sold to George E. Hall, Dresden, Me. By Brigadier 342. Dam Devonia 987 by Herod 87, 2d dam by Eclipse 72, 3d dam by Anchises 7, 4th dam by Taurus 197, 5th dam imported by Robert Patterson in 1817.

1866, March 21,	h. c.	Vonia		Dirigo	461	J. F. Anderson
1867, May 10,	b. c	Duroc	517	Nelson	898	do.
1868, April 23,	b. c.	Evon		do.	"	do.

1109 EXCELSIOR. 1257 H.

Calved in 185–. Bred by George Patterson, Sykesville, Md.; sold to Levi Williams, Ithaca, N. Y. By Norfolk 123. Dam by Eclipse 72, 2d dam descended from the Patterson importation of 1817.

1860, March,	b. c.	Forest City 2d	564	Forest City	563	Levi Williams
1861, April,	h. c.	Excelsior 2d		do.	"	do.
1862, May,	h. c.	Excelsior 3d		do.	"	do

1110 EXONA. 469—(2679)

Calved April 8th, 1863. Bred by J. F. Anderson, South Windham, Me. By Brigadier 342. Dam Exonia 1111 by Norfolk 123, 2d dam by Herod 87, 3d dam by Eclipse 72,

4th dam by Anchises 7, 5th dam by Taurus 197, 6th dam imported by Robert Patterson in 1817.

PRODUCE.

Calved.		*Name.*		*By What Bull.*		*By Whom Bred.*
1865, Aug. 6,	h. c.	Fexania		Don Bobtail	463	J. F. Anderson
1868, June 28,	h. c.	Zingara	2731	Nelson	898	do.
1869, July 4,	h. c.	Bulena		do.	"	do.

1111 EXONIA. (1955)

Calved in 1858. Bred by George Patterson, Sykesville, Md.; sold in 1862 to J. F. Anderson, South Windham, Me. By Norfolk 123. Dam by Herod 87, 2d dam by Eclipse 72, 3d dam by Anchises 7, 4th dam by Taurus 197, 5th dam imported by Robert Patterson in 1817.

1862, April,	h. c.	Guerdon	1398	Chatsworth	30	George Patterson
1863, April 8,	h. c	Exona	1110	Brigadier	342	J. F. Anderson
1864, March 13,	h. c.	Exora	1112	do.	"	do.
1865, March 25,	h. c	Xona	2720	do.	"	do.
1866, April 5,	b. c.	Abowocko		Dirigo	461	do.
1867, May 19,	b. c.	Zueklah	1267	Nelson	898	do.
1868, April 7,	b c	Gorges		do	"	do.

1112 EXORA. 470—(2681)

Calved March 13th, 1864. Bred by J. F. Anderson, South Windham, Me.; sold to G. F. Beede, Fremont, N. H.; sold November 19th, 1872, to Ward Parker, Merrimac, N. H. By Brigadier 342. Dam Exonia 1111 by Norfolk 123, 2d dam by Herod 87, 3d dam by Eclipse 72, 4th dam by Anchises 7, 5th dam by Taurus 197, 6th dam imported by Robert Patterson in 1817.

1866, July 15,	b. c	Zorono		Devoni	453	J. F. Anderson
1870, April 14,	h. c.	Lena		Duroc	517	G. F. Beede
1871, March 19,	b. c.	Frank		do.	"	do.
1873, May 16,	h. c.	Exora 2d		Comet	423	do.
1874, April 19,	b. c.	Hero		Forester 2d	568	Ward Parker

1113 EXTRA. 93

Calved September 10th, 1848. Bred by Lewis Franchot, Otsego, N. Y.; sold to S. Baker & Son, Earlville, Madison Co., N. Y. By Bishop 306. Dam Longhorned Baltimore 1856 by Eclipse 72, 2d dam by Anchises 7, 3d dam descended from the Patterson importation of 1817.

185–,	h c.	Premium	2259	Baltimore	264	S. Baker & Son
1856, March 25,	h. c	Rosa Belle	2390	Sir Walter Raleigh	1130	do.
1857, Sept. 5,	h. c.	Nancy Dawson	2099	do.	"	do.
1858, June 10,	h. c.	Cherry	805	do.	"	do.
1860, June 18,	h. c.	Red Rose	2350	do.	"	T. Baker
1862, April 5,	b. c.	Sir Walter	1127	do	"	do.
1863, April 20,	h c.	Lily	1824	Huron 2d	704	do.

1114 EXTRA. 937

Calved September 20th, 1870. Bred by Luther Rawson, Oak Creek, Milwaukee Co., Wis. By Prince Albert 974. Dam Blanche 692 by Prince Albert 974, 2d dam Maggie 1914 by Plowboy 950, 3d dam May 1984 by Mayboy 114, 4th dam Octavia 2183 by Bloomfield 312, 5th dam Josephine 1619 by Anchises 7, 6th dam descended from the Patterson importation of 1817.

PRODUCE.

Calved.		*Name.*	*By What Bull.*		*By Whom Bred.*
1873, Feb. 9,	h. c.	Gem	Wisconsin	1249	L. Rawson
1875, March 2,	b. c.	Bismark	Sir John	1125	do.
1876,	b. c.	(Castrated)	do.	"	do.

1115 EYEBRIGHT. 1599

Calved April, 1873. Bred by C. H. Jewell, Westville, Otsego Co., N. Y. By Jo Hilton 742. Dam Edith 2d 1039 by Frank Baker 2d 573, 2d dam Edith 1038 by Sir Walter Raleigh 1130, 3d dam Premium 2259 by Baltimore 264, 4th dam Extra 1113 by Bishop 306, 5th dam Longhorned Baltimore 1856 by Eclipse 72, 6th dam by Anchises 7, 7th dam descended from the Patterson importation of 1817.

1878, April 14,	h. c.	Irene	2932	P. of Wales 13th	1003	C H. Jewell
1879, April 1,	b. c.	Prince		do.	"	do

1116 FAIRIE. 1601—(3431)

Calved April 30th, 1867. Bred by E. H. Hyde, Stafford, Ct.; leased January 1st, 1877, to B. H. Andrews, Waterbury, Ct. By Devoni 453. Dam Fairy 11th 1140 by Nelson 898. 2d dam Fairy 4th 1135 by Comet 34, 3d dam Fairy 131, imported.

1871, Aug 15,	h c.	Fairie Fern		Lion	786	E. H Hyde
1872, June 5,	b. c.	Fury	587	Penobscot	939	do.
1874, June 23,	h. c	Fairy Maid	1176	Sardanapalus	1106	do.
1875, March 20,	h. c.	Favorite		do.	"	do.
1876, Feb. 17,	h. c.	Florie	1312	Benson	297	do.
1877, Jan. 1,	h. c.	Fairlie	2795	Lanson	774	do.
1877, Dec. 6,	h. c.	Florence	3373	Lady's Lion	772	B. H. Andrews
1878, Nov. 11,	b. c.	Henry	1680	do	"	do.

1117 FAIRY. 1258 H.

Calved in 1843. Bred by Wm. Garbut, Wheatland, Monroe Co., N. Y.; sold to Ambrose Stevens, Batavia, Genesee Co., N. Y.; sold November 22d, 1853, to E. Matchem,

Pittsfield, Lorain Co., Ohio. Died his in 1860. By Dibble 46. Dam Cleopatra 851 by Holkham 688, 2d. dam Devon 979 by Holkham 89, 3d dam Duchess 112, imported.

PRODUCE.

Calved		*Name.*		*By What Bull.*		*By Whom Bred.*
1845, May,	h. c.	Pocahontas	2248	Sir Walter	1126	W. Garbut
1849,	b. c.	Rover	1075	Dibble	46	do.
1852,	h. c.	Fairy (Young)		Candy	25	A. Stevens
1853,	h. c.	Claret		do.	"	do.
1854, Jan.,	b. c.	Duke of Grafton	501	do.	"	do.
1857, April 25,	b c.	Selim		Duke of Grafton	501	E. Matchem
1858, April 9,	h. c.	Fairy 2d		do.	"	do.
1859,	h. c	Fairy 3d	1118	Nero	905	do

1118 FAIRY 3d.

Calved in 1859. Bred by E. Matchem, Pittsfield, Lorain Co., Ohio. By Nero 905. Dam Fairy 1117 by Dibble 46, 2d dam Cleopatra 851 by Holkham 688, 3d dam Devon 979 by Holkham 89, 4th dam Duchess 112, imported.

186–,	b. c.	Fremont		Junius	752	E. Matchem

1119 FAIRY.

Calved May 29th, 1848. Bred by R. L. Colt, Patterson, N. J.; sold to W. L. Cowles, Farmington, Ct. By Red Rover 1036. Dam Janet 1542 by Waverly 1224, 2d dam Effie 123, imported.

1852, March 26,	h c.	Effie		Rob Roy	1057	W. L. Cowles

1120 FAIRY. (697)

Calved April 7th, 1849. Bred by David C. Howe, Brutus, Cayuga Co., N. Y.; sold in 1851 to Daniel Rice, Washington Co., N. Y.; sold to George Vail, Troy, N. Y. By Criterion 432. Dam Pocahontas 2248 by Sir Walter 1126, 2d dam Fairy 1117 by Dibble 46, 3d dam Cleopatra 851 by Holkham 688, 4th dam Devon 979 by Holkham 89, 5th dam Duchess 112, imported.

1853, June 20,	h. c	Fairy 3d		Rocket	——	Daniel Rice
1854, July,	h. c.	Lady Vail	1781	Maybov	115	George Vail

1121 FAIRY.

Calved July 21st, 1852. Bred by J. W. Collins, Sodus, Wayne Co., N. Y.; sold to W. H. Miller, Moscow, Hillsdale Co., Mich.; sold to C. E. Merriman, Jackson, Mich.

By Nero 902. Dam Caroline 764 by Albert 240, 2d dam Victoria 2653 by Exchange 542, 3d dam Fancy 2d 1182 by Holkham 688, 4th dam Fancy 1181 by Exchange 542, 5th dam Fancy 1179 by Taurus 197, 6th dam Fancy 134, imported.

PRODUCE.

Calved.		*Name.*		*By What Bull.*		*By Whom Bred.*
1855, June,	h. c.	Fairy (Young)	1122	Baltimore	264	J. W. Collins

1122 FAIRY (YOUNG). 349

Calved June, 1855. Bred by J. W. Collins, Sodus, Wayne Co , N. Y.; sold to W. H. Miller, Moscow, Hillsdale Co., Mich.; sold to John Allen, Coldwater, Mich ; sold in 1865 to R. G. Hart, Lapeer, Mich. By Baltimore 264. Dam Fairy 1121 by Nero 902, 2d dam Caroline 764 by Albert 240, 3d dam Victoria 2653 by Exchange 542, 4th dam Fancy 2d 1182 by Holkham 688, 5th dam Fancy 1181 by Exchange 542, 6th dam Fancy 1179 by Taurus 197, 7th dam Fancy 134, imported

185-,	b. c.	Zach Taylor (Y'g)	1264	Zach Taylor	1263	W. H. Miller
1859, May 30,	b. c.	Baltimore	270	Zach Taylor (Y'g)	1264	John Allen
1865, Oct. 2,	h. c.	Pet		Shakspeare	1111	do
1866, Oct 1,	h. c.	Beauty	583	Prince Albert	972	R. G. Hart
1868, Jan. 25,	h. c.	Lucy	1837	do.	"	do
1870, Oct 4,	h. c.	Nellie	2112	Batavia	284	do.

1123 FAIRY. 1260 H.

Calved June, 1852. Bred by L. F. Allen, Black Rock, N. Y.; sold September 9th, 1859, to I. H. Butterfield, Utica, Mich. Slaughtered January, 1864. By Dibble 46. Dam by Rover 1074, 2d dam by King 765, 3d dam bought in 1835 by Lewis F. Allen of James G. King, of Jamaica, Long Island, N. Y., and descended from the King importation of 1819.

1856, Sept. 16,	h. c	Fairy 2d		Candy	25	L. F. Allen
1857, July 29,	h. c.	Fairy 3d		do.	"	do.
1858, June 15,	b. c.	Tempest	1168	Washington	207	do.
1860, May 14,	h. c.	Fairy 2d	1124	Don Pedro	468	do.

1124 FAIRY 2d. 472

Calved May 14th, 1860. Bred by L. F. Allen, Black Rock, N. Y.; calved the property of I. H. Butterfield, Utica, Mich.; sold August, 1863, to Dr. E. S. Holden, Stockton, Cal. By

Don Pedro 468. Dam Fairy 1123 by Dibble 46, 2d dam by Rover 1074, 3d dam by King 765, 4th dam bought in 1835 by L. F. Allen of James G. King, Jamaica, Long Island, N. Y., and descended from the King importation of 1819.

PRODUCE.

Calved.		*Name.*	*By What Bull.*		*By Whom Bred.*
1864, March 22,	h. c.	Jane	Tempest	1168	Ira H. Butterfield

1125 FAIRY.

Calved in 185–. Bred by R. C. Gapper, Richmond Hill, York Co., Ontario, Canada By Duke of Devon 58. Dam Rose 2404 by Prince Albert 967, 2d dam Cherry 785 by Billy 19, 3d dam Beauty 10, imported.

185–,	h. c.	Lady Gapper 1st	1727	D. of Devon (Y'g	492	R. C. Gapper

1126 FAIRY. 1261 H.

Calved April 12th, 1853. Bred by S. & L. Hurlbut, Winchester, Ct.; sold to H. I. Coe & Bro., Clayton, Ill. By Albert 6. Dam Cinderella 841 by Megunticook 116, 2d dam Fancy 2d 1184 by Bloomfield 310, 3d dam Fancy 1181 by Exchange 542, 4th dam Fancy 1179 by Taurus 197, 5th dam Fancy 134, imported.

1857, May 21,	h. c.	Monon	Winchester	1246	H. I. Coe & Bro
1858. Aug. 27,	b. c.	Hawk Eye	do.	"	do.

1127 FAIRY. 94

Calved April 15th, 1859. Bred by S. Baker & Son, Earlville, Madison Co., N. Y.; sold to C. H. Jewell, Westville, Otsego Co., N. Y. By Sir Walter Raleigh 1130. Dam Fancy 1201 by Baltimore 264, 2d dam Red Lady 2335 by Herod 87, 3d dam bred by George Patterson, and descended from the Patterson importation of 1817.

1864, March 15,	h. c.	Effy	1059	Huron 2d	704	S. Baker & Son
1865, April 4,	h. c.	Maggie		Sir Walter	1127	C. H. Jewell
1869, April 28,	h. c.	Fairy 2d	1128	Frank Baker 2d	573	do.
1870, April 21,	h. c.	Ella	1069	do	"	do.

1128 FAIRY 2d. 941

Calved April 28th, 1869. Bred by C. H. Jewell, Westville, Otsego Co., N. Y. By Frank Baker 2d 573. Dam Fairy 1127 by Sir Walter Raleigh 1130, 2d dam Fancy 1201 by

Baltimore 264, 3d dam Red Lady 2335 by Herod 87, 4th dam bred by George Patterson, and descended from the Patterson importation of 1817.

PRODUCE.

Calved.		*Name.*	*By What Bull.*		*By Whom Bred.*
1872, April 30,	h c.	Fairy 3d	Jo Hilton	742	C. H Jewell

1129 FAIRY. 470 *a*

Calved May 2d, 1860. Bred by J. W. Collins, Sodus, Wayne Co., N. Y.; sold to William Simpson, jr., New Hudson, Allegheny Co., N. Y.; sold to A. G. P. Dodge, Williamsport, Pa. By Blucher 319. Dam Curly 900 by Baltimore 264, 2d dam Nelly 2116 by Harry 654, 3d dam Victoria 2653 by Exchange 542, 4th dam Fancy 2d 1182 by Holkham 688, 5th dam Fancy 1181 by Exchange 542, 6th dam Fancy 1179 by Taurus 197, 7th dam Fancy 134, imported.

1864, May 1,	b c.	Tiger	Don Carlos	464	Wm. Simpson, Jr.

1130 FAIRY. 95—(1958)

Calved September 28th, 1860. Bred by D. Steinmetz, Sheaneck, Lancaster Co., Pa. Owned or bred on shares by Levi G. Getz, Lancaster, Pa. By William Tell 1238. Dam Flora 1283 by Norfolk 123, 2d dam by Eclipse 72, 3d dam by Anchises 7, 4th dam descended from the Patterson importation of 1817.

1864, Oct. 4,	h. c.	Princess		Chatsworth	30	Levi G. Getz
1865, Aug. 17,	h c.	Daisy	947	do.	"	do.
1867,	h. c.	Flora	1291	do	"	D. Steinmetz

1131 FAIRY. 361 C.

Calved January 22d, 1864. Bred by John McGill, Oshawa, Ontario Co., Canada; sold to Richard Foley, Bowmansville, Canada. By Conqueror 429. Dam Gaily 1326 by Buck of Devon 23, 2d dam Graceful 163, imported.

1868, June,	b. c.	Theodore		Hero (Young)	672	Richard Foley
1869, April 16,	h. c.	Fairy Bell		Hartland	655	do.
1870, April 13,	b. c.	Sir Gilbert	1123	do.	"	do.
1871, Oct. 20,	b. c	Prince		do.	"	do.
1872, May 5,	b. c	Sir Walter	1128	Sir Gilbert	1123	do.

1132 FAIRY. 939—(3457)

Calved April, 1868. Bred by D. Steinmetz, Sheaneck, Lancaster, Co., Pa.; sold to J. B. Longenecker, Union Deposit, Dauphin Co., Pa. By Chatsworth 30. Dam Flora 1283 by Norfolk 123, 2d dam by Eclipse 72, 3d dam by Anchises 7, 4th dam descended from the Patterson importation of 1817.

PRODUCE.

Calved.		*Name.*		*By What Bull.*		*By Whom Bred.*
1876, April 17,	h. c.	Mountain Maid	3029	The President	137	J. B. Longenecker
1877, Feb 24,	h. c.	Mountain Rose	2908	do.	"	do.

1133 FAIRY 2d. 1263 H.—(1961)

Calved in 1854. Bred by R. Linsley, West Meriden, Ct.; sold September 12th, 1862, to J. Wentworth, Chicago, Ill. By Comet 34. Dam Fairy 131, imported.

1856,	h. c.	Chance	781	Comet	34	R. Linsley
1858,	h. c.	Fairy 3d	1134	Hiawatha	680	do
1859, April 16,	b. c	Meriden	862	do.	"	do.
1860, May 8,	h. c.	Fairy 5th	1136	do.	"	do.
1862, June 17,	h. c.	Fantine	1253	do.	"	do.
1864, March 22,	h. c.	Alma	437	Turk	1190	J. Wentworth
1865, Nov. 22,	h. c	Festina	1261	Putnam	1013	do.
1868, March 8,	h. c.	Marilla		do.	"	do.

1134 FAIRY 3d. 98—1266 H.

Calved in 1858. Bred by R. Linsley, West Meriden, Ct.; sold in 1862 to E. H. Hyde, Stafford, Ct.; sold Feb., 1863, to Ambrose N. Merrick, Springfield, Mass. By Hiawatha 680. Dam Fairy 2d 1133 by Comet 34, 2d dam Fairy 131, imported.

1861, June 3,	h. c.	Fairy 6th	1137	Hiawatha	680	R. Linsley
1862, Sept. 5,	b. c.	Prince John 3d	986	Prince John	985	do.

1135 FAIRY 4th. 99—(3439)

Calved in 1860. Bred by R. Linsley, West Meriden, Ct.; sold to E. H. Hyde, Stafford, Ct.; sold June, 1872, to C. S. Bradley, Providence, R. I. By Comet 34. Dam Fairy 131, imported.

1862, July 16,	h. c.	Fairy 9th	1138	Comet	34	R. Linsley
1864, May 11,	h. c.	Nelson (Young)		Nelson	898	E. H. Hyde
1865, April 29,	h. c.	Fairy 11th	1140	do	"	do
1866, May 14,	b. c.	Elias		do.	"	do.
1867, May 26,	h. c.	Fairy 13th	1142	McClellan 2d	856	do.
1868, May 22,	h. c.	Fairy 16th	1145	do	"	do.
1869, May 18,	b. c.	Fabius		do.	"	do.
1870, May 5,	h. c.	Florence		Kerne Bly	764	do.
1871, April 15,	b. c.	Franklin	575	Lion	786	do.
1872, April 6,	b. c	Freeman	582	Nameaug	893	do.

1136 FAIRY 5th. 100—(3443)

Calved May 8th, 1860. Bred by R. Linsley, West Meriden, Ct.; sold to E. H. Hyde, Stafford, Ct.; sold June, 1872, to C. S. Bradley, Providence, R. I. By Hiawatha 680. Dam Fairy 2d 1133 by Comet 34, 2d dam Fairy 131, imported.

PRODUCE.

Calved.		*Name.*		*By What Bull.*		*By Whom Bred.*
1863, May 3,	h. c.	Lucy	1893	Prince John	985	E. H. Hyde
1865, Feb. 20,	h. c	Fairy B	1157	Nelson	898	do.
1866, April 30,	b. c.	Elkinah		do.	"	do.
1867, April 25,	h. c.	Fairy 12th	1141	McClellan 2d	856	do.
1868, April 20,	h. c	Fairy Belle	1175	do.	"	do.
1869, April 13,	h. c.	Fairy 18th	1147	do.	"	do.
1870, Jan.,	b. c.	Mothe		Kerne Bly	764	do.
1871, March 7,	b. c.	Sardanapalus	1106	Prince John 5th	987	do.
1872, Feb 22,	b. c.	Washington	1218	Nameaug	803	do.
1873, June 13,	b. c.	The Shah		Grand Duke	634	C. S. Bradley

1137 FAIRY 6th. 96

Calved June 3d, 1861. Bred by R. Linsley, West Meriden, Ct.; sold to E. H. Hyde, Stafford, Ct.; sold to T. S. Gold, West Cornwall, Ct. By Hiawatha 680. Dam Fairy 3d 1134 by Hiawatha 680, 2d dam Fairy 2d 1133 by Comet 34, 3d dam Fairy 131, imported.

1864, March,	h c	Jenny		General Scott	611	T. S. Gold

1138 FAIRY 9th. 101—(3441)

Calved July 16th, 1862. Bred by R. Linsley, West Meriden, Ct; sold to E. H. Hyde, Stafford, Ct.; sold in 1870 to J. Holmes, Bozrahville, Ct. By Comet 34. Dam Fairy 4th 1135 by Comet 34, 2d dam Fairy 131, imported.

1864, Oct. 26,	h. c.	Fairy M. 3d	1160	Sam 2d	1094	E. H. Hyde
1865, Sept.,	b. c	Barnette		do.	"	do.
1866, May 28,	h. c.	Fairy M.	1161	Ypsilanti	1261	do.
1867, June 25,	b. c.	General Lyon	609	Devoni	453	do.
1868, Aug. 28,	b. c.	Forester	567	Lion	786	do.
1869, Aug. 28,	b. c.	Figaro	557	do.	"	do.
1870, Oct. 6,	h. c.	Lady Stafford	1778	do.	"	do.
1872, Jan. 3,	h. c.	Holmes' Fairy	1497	Hyde's Fazio	707	Joseph Holmes
1873, July 26,	b. c.	Uncas	1196	do.	"	do.
1875, July 4,	b. c.	Independence	713	do.	"	do.
1877, May 16,	b. c.	Fairy's Last	164	do.	"	do.

1139 FAIRY 10th. 475—1609—(3449)

Calved September 3d, 1863. Bred by E. H. Hyde, Stafford,

Ct.; sold February 14th, 1879, to H. N. Weed, Stamford, Ct. By Comet 34. Dam Fairy 131, imported.

PRODUCE.

Calved.		*Name.*		*By What Bull.*		*By Whom Bred.*
1866, April 10,	h. c.	Flotilla		Nelson	898	E. H Hyde
1867, April,	h. c.	Fairy 10th A.	1166	Devoni	453	do.
1868, Feb. 29,	h. c.	Fairy 10th B.	1167	Lion	786	do.
1869, May 15,	b. c.	Hyde's Fazio	707	do.	"	do.
1870, Dec. 10,	b. c.	Hyde's Duke		do.	"	do.
1872, Feb. 20,	b. c.	Hyde's Duke 2d	1414	do	"	do.
1873, March 8,	h. c.	Fairy 10th C.	1198	Cohasset	401	do.
1874, April 30,	h. c.	Fairy 10th D.	1169	Balco	259	do.
1875, June 17,	b. c	Hyde's Duke 3d	706	Benson	297	do.
1876, Aug. 20,	b. c.	(Twins, dead)		Triton	1186	do.
1877, Oct. 20,	h. c.	Fairy 10th E.	2976	Bar-huron	274	do.
1879, March 10,	b. c.	Ferdinand	1415	Neptune	901	do.

1140 FAIRY 11th. 474—(3440)

Calved April 29th, 1865. Bred by E. H. Hyde, Stafford, Ct.; sold in 1872 to J. Holmes, Bozrahville, Ct. By Nelson 898. Dam Fairy 4th 1135 by Comet 34, 2d dam Fairy 131, imported.

1867, April 30,	h. c.	Fairie	1116	Devoni	453	E. H. Hyde
1868, April 29,	h. c.	Fairy 15th	1144	Lion	786	do.
1869, Feb. 2,	h. c.	Fairy 17th	1146	Devoni	453	do.
1870, Jan. 21,	b. c.	Fusileer	588	Lion	786	do.
1871, Jan. 18,	h. c.	Fairy 20th	1148	do.	"	do.
1872, Feb. 29,	b. c.	Bisextile		do.	"	do.
1873, April 1,	h. c.	Fairy 11th B.	1158	Hyde's Fazio	707	Joseph Holmes
1874, March 20,	b. c.	Holmes' Fazio	693½	do.	"	do.
1875, March 24,	b. c.	Holmes' Fazio 2d	094	do.	"	do.
1877, April 3.	h. c	Fairy 11th C.	3374	do.	"	do.

1141 FAIRY 12th. 473—1613—(3444)

Calved April 25th, 1867. Bred by E. H. Hyde, Stafford, Ct.; sold in 1873 to Rollin Gleason, Benson, Vt. Died July 12th, 1875. By McClellan 2d 856. Dam Fairy 5th 1136 by Hiawatha 680, 2d dam Fairy 2d 1133 by Comet 34, 3d dam Fairy 131, imported.

1869, Sept 30,	h. c.	Fairy 19th		Zachary Taylor	1262	E. H. Hyde
1871, May 1,	h. c.	Fatina		Nameaug	893	do.
1872, May 6,	h. c	Fairy 40th		Cohasset	401	do.
1873, June 9,	h. c.	Fairy 41st	1156	Felix	554	do.
1874, May 19,	h. c.	Fairy 13th	1143	do.	"	do.
1875,	b. c	(Castrated)		do.	"	Rollin Gleason

1142 FAIRY 13th.

Calved May 26th, 1867. Bred by E. H. Hyde, Stafford, Ct. By McClellan 2d 856. Dam Fairy 4th 1135 by Comet 34, 2d dam Fairy 131, imported.

1872, Feb. 19,	h. c.	Fairy 28th		Lion	786	E. H. Hyde
1873, June 22,	h. c.	Fairy 27th		Felix	554	do.
1874, Dec. 19,	b. c.	Felix M.		do.	"	do.
1876, July 4,	h. c.	Florinda	3196	Sardanapalus	1166	do
1877, May 21,	b. c.	Chippenhook	1585	do	"	do.
1878, June 12,	h. c.	Fan	3197	Fairy's Duke	550	do.

1143 FAIRY 13th. 1614

Calved May 19th, 1874. Bred by E. H Hyde, Stafford, Ct.; calved the property of Rollin Gleason, Benson, Vt.; sold in winter of 1876 to N. D. House, Waitsfield, Washington Co., Vt. By Felix 554. Dam Fairy 12th 1141 by McClellan 2d 856, 2d dam Fairy 5th 1136 by Hiawatha 680, 3d dam Fairy 2d 1133 by Comet 34, 4th dam Fairy 131, imported.

PRODUCE.

Calved		*Name.*		*By What Bull.*		*By Whom Bred.*
1877, April 7,	b. c.	Vermonter	1403	Major	831	Rollin Gleason
1878, March 11,	h. c	Fairy's Beauty	2961	Felix 2d	555	N D. House
1879, March 6,	b. c.	Barley	1404	do.	"	do.

1144 FAIRY 15th. 945—(3446)

Calved April 29th, 1868. Bred by E. H. Hyde, Stafford, Ct.; sold Aug. 26th, 1876, to J. F. Hibbard, West Woodstock, Ct. By Lion 786. Dam Fairy 11th 1140 by Nelson 898, 2d dam Fairy 4th 1135 by Comet 34, 3d dam Fairy 131, imported.

1871, March 27,	b. c.	Frank	571	Prince John 5th	987	E. H. Hyde
1872, Feb. 25,	b. c.	Brownie	1825	Nameaug	893	do.
1873, April 5.	b. c.	Abingdon		Sardanapalus	1106	do.
1874, April 18,	h. c	Faultless Fairy	2991	Hibbard	682	do.
1876, Feb. 13,	h. c.	Fairy 50th		Bar-huron	274	do.
1877, Feb. 20,	h. c.	Fairy 15th	1164	do.	"	J. F. Hibbard
1878, Feb. 14,	h. c.	Fairy Little		Gardie	590	do
1870, March 28,	b. c.	Duke of Woodstock		Hero 2d	676	do.

1145 FAIRY 16th. 946—1615—(3442)

Calved May 22d, 1868. Bred by E. H. Hyde, Stafford, Ct.; sold Dec. 28th, 1875, to Ward Parker, Merrimac, N. H. By McClellan 2d 856. Dam Fairy 4th 1135 by Comet 34, 2d dam Fairy 131, imported.

1871, April 12,	h. c.	Fairy 21st	1149	Prince John 5th	987	E. H. Hyde
1872, April 20,	h. c.	Fairy 30th		Lion	786	do.
1873, March 1,	h. c.	Fairy 26th D.	1165	Jack	718	do.
1874, Jan. 13,	b. c.	Fairy's Duke	550	Felix	554	do.
1874, Dec. 17,	b. c.	Fairy's Duke 2d	551	do.	"	do.
1876,		(Still-born)		. . . . .		Ward Parker
1877,		(Missed)		. . . . .		do.
1878, May 10,	h. c.	Fairy 1st	3066	North Star	916	do.
1879, April 14,	h. c.	Fairy 2d	3067	Mountain Ranger	888	do.

1146 FAIRY 17th. 947—(3447)

Calved February 2d, 1869. Bred by E. H. Hyde, Stafford, Ct.; sold December 25th, 1878, to H. N. Weed, Stamford,

Ct. By Devoni 453. Dam Fairy 11th 1140 by Nelson 898, 2d dam Fairy 4th 1135 by Comet 34, 3d dam Fairy 131, imported.

PRODUCE.

Calved.		*Name.*		*By What Bull.*		*By Whom Bred.*
1873, June 17,	h. c.	Fairy 34th		Jack	718	E. H. Hyde
1874, April 27,	h. c.	Fairy 37th	1155	Pemigewasset	937	do.
1875, March 25,	b. c.	Defiance		Sardanapalus	1106	do.
1876, March 2,	b. c.	Fadota		Benson	297	do.
1877, April 26,	h. c.	Fairy 61st	2796	Balco	259	do.
1878, June 5,	b. c.	Britton	1420	Bar-huron	274	do.
1879, May 3,	b. c.	Fulton	1421	do.	"	H. N. Weed

1147 FAIRY 18th. 1616—(3445)

Calved April 13th, 1869. Bred by E. H. Hyde, Stafford, Ct.; sold March, 1875, to Rollin Gleason, Benson, Vt.; sold to Edwin House, Waitsfield, Vt. By McClellan 2d 856. Dam Fairy 5th 1136 by Hiawatha 680, 2d dam Fairy 2d 1133 by Comet 34, 3d dam Fairy 131, imported.

1871, April 12,	h. c.	Fairy 23d		Prince John 5th	987	E. H. Hyde
1872, May 22,	h. c.	Fairy 24th	1151	Nameaug	893	do.
1873, Aug. 7,	h. c.	Fairy 25th	1152	Frank	571	do.
1875, June 19,	b. c.	(Castrated)		. . . . .		do.
1876, May 2,	b. c.	Red Duke	1024	Sardanapalus	1106	Rollin Gleason
1877, April 23,	h. c.	Fairy 19th	2935	do	"	do.
1878, April 21,	b. c.	Bertram	1397	Fairy's Duke	550	do.
1879, June 1,	b. c	Fairy's Duke	1396	Felix 2d	555	Edwin House

1148 FAIRY 20th. 948—(3448)

Calved January 18th, 1871. Bred by E. H. Hyde, Stafford, Ct; sold to J. Holmes, Bozrahville, Ct.; sold to N. B. Reed, Princeton, Mass. By Lion 786. Dam Fairy 11th 1140 by Nelson 898, 2d dam Fairy 4th 1135 by Comet 34, 3d dam Fairy 131, imported.

1874, April 1,	b. c	Lamertine	773	Hyde's Fazio	707	Joseph Holmes
1875, April 28,	b. c.	Reed's Fazio	1043	do.	"	N. B. Reed
1877, June 18,	b. c.	Princeton		Uncas	1196	do.

1149 FAIRY 21st. 949

Calved April 12th, 1871. Bred by E. H. Hyde, Stafford, Ct. By Prince John 5th 987. Dam Fairy 16th 1145 by McClellan 2d 856, 2d dam Fairy 4th 1135 by Comet 34, 3d dam Fairy 131, imported.

1874, May 16,	b. c.	Erecta		Penobscot	939	E. H. Hyde
1875, June 30,	h. c.	Florence		Valdimar	1201	do.
1876, June 8,	b. c.	Enoch		Benson	297	do.
1877, May 1,	b. c.	Alonzo	1650	Neptune	901	do.
1878, April 28,	b. c.	Fremont	1651	Fergus	556	do.
1879, March 1,	b. c.	Fayal	1652	do.	"	do.

1150 FAIRY 22d. 950—(3452)

Calved Nov. 30th, 1871. Bred by E. H. Hyde, Stafford, Ct.; sold to J. Holmes, Bozrahville, Ct. By Lion 786. Dam Fairy 10th B. 1167 by Lion 786, 2d dam Fairy 10th 1139 by Comet 34, 3d dam Fairy 131, imported.

PRODUCE.

Calved.		*Name.*	*By What Bull.*		*By Whom Bred.*
1874, July 20,	b. c.	Hyde's Fazio 2d	Hyde's Fazio	707	Joseph Holmes
1875, Nov. 24,	h. c.	Fairy 22d B.	do.	"	do.

1151 FAIRY 24th. 1620—(3454)

Calved May 22d, 1872. Bred by E. H. Hyde, Stafford, Ct. By Nameaug 893. Dam Fairy 18th 1147 by McClellan 2d 856, 2d dam Fairy 5th 1136 by Hiawatha 680, 3d dam Fairy 2d 1133 by Comet 34, 4th dam Fairy 131, imported.

1874, May 1,	b. c.	Watts		Jack	718	E. H. Hyde
1875, Feb. 6,	b. c.	Warren		do.	"	do.
1876, Dec. 15,	h. c.	Fleda	3396	Guilford	641	do.
1877, Oct. 25,	b. c.	Ladd	1605	Lanson	774	do.
1878, Aug. 1,	h. c.	Flower	2971	Neptune	901	do

1152 FAIRY 25th. 1621—(3455)

Calved Aug. 7th, 1873. Bred by E. H. Hyde, Stafford, Ct. By Frank 571. Dam Fairy 18th 1147 by McClellan 2d 856, 2d dam Fairy 5th 1136 by Hiawatha 680, 3d dam Fairy 2d 1133 by Comet 34, 4th dam Fairy 131, imported.

1876, June 1,	b. c.	Walker	Balco	259	E. H. Hyde
1877, April 20,	b. c.	Oceanus	do.	"	do.
1878, Nov. 1,	b. c.	Pesco	Neptune	901	do.

1153 FAIRY 33d. 1626

Calved May 16th, 1873. Bred by E. H. Hyde, Stafford, Ct. By Highlander 685. Dam Fairy M. 1161 by Ypsilanti 1261, 2d dam Fairy 9th 1138 by Comet 34, 3d dam Fairy 4th 1135 by Comet 34, 4th dam Fairy 131, imported.

1875, Sept. 20,	b. c.	Dyer	518	Leslie	781	E. H. Hyde
1877, June 10,	b. c.	Whitman		do.	"	do.
1878, June 28,	h. c.	Ruth		Hero 2d	676	do.

1154 FAIRY 36th. 1629

Calved April 15th, 1874. Bred by E. H. Hyde, Stafford, Ct. By Pemigewasset 937. Dam Fairy M. 1161 by Ypsi-

lanti 1261, 2d dam Fairy 9th 1138 by Comet 34, 3d dam Fairy 4th 1135 by Comet 34, 4th dam Fairy 131, imported.

PRODUCE.

Calved		Name.		By What Bull.		By Whom Bred.
1877, March 30,	h. c.	Alpheratz	3336	Toronto	1183	E. H. Hyde
1878, May 18,	h c.	Florette	3337	Upham	1200	do.
1879, May 10,	h. c.	Flirt	3338	Guilford	641	do.

1155 FAIRY 37th. 1630

Calved April 27th, 1874. Bred by E. H. Hyde, Stafford, Ct. By Pemigewasset 937. Dam Fairy 17th 1146 by Devoni 453, 2d dam Fairy 11th 1140 by Nelson 898, 3d dam Fairy 4th 1135 by Comet 34, 4th dam Fairy 131, imported.

1876, July 16,	b. c.	Hays		Fairy's Duke 2d	551	E. H. Hyde
1877, July 24,	b. c	Hanes		Fairy's Duke	550	do.

1156 FAIRY 41st. 1632

Calved June 9th, 1873. Bred by E. H. Hyde, Stafford, Ct. By Felix 554. Dam Fairy 12th 1141 by McClellan 2d 856, 2d dam Fairy 5th 1136 by Hiawatha 680, 3d dam Fairy 2d 1133 by Comet 34, 4th dam Fairy 131, imported.

1876, April 11,	b. c.	Tycoon	1668	Fairy's Duke	550	E. H. Hyde
1877, May 2,	b. c.	Tasso	1669	do.	"	do.
1878, April 5,	b. c.	Trott	1670	do.	"	do

1157 FAIRY B. 471

Calved Feb. 20th, 1865. Bred by E. H. Hyde, Stafford, Ct.; sold to E. S. Penniman, Woodstock, Ct.; sold to J. Dimon, Pomfret, Ct. By Nelson 898. Dam Fairy 5th 1136 by Hiawatha 680, 2d dam Fairy 2d 1133 by Comet 34, 3d dam Fairy 131, imported.

1867, May 21,	h. c.	Mayflower		McClellan	855	E. S. Penniman
1869, April 17,	h. c.	Wild Air Belle	2697	Uncas	1195	John Dimon

1158 FAIRY 11th B. 1612—(3567)

Calved April 1st, 1873. Bred by J. Holmes, Bozrahville, Ct. By Hyde's Fazio 707. Dam Fairy 11th 1140 by Nelson 898, 2d dam Fairy 4th 1135 by Comet 34, 3d dam Fairy 131, imported.

1879, Jan. 28,	h. c.	Eugenia	3375	Independence	713	Joseph Holmes

1159 FAIRY 10th C. B.

Calved September 20th, 1876. Bred by E. H. Hyde, Stafford, Ct. By Balco 259. Dam Fairy 10th C. 1168 by Cohasset 401, 2d dam Fairy 10th 1139 by Comet 34, 3d dam Fairy 131, imported.

PRODUCE

Calved.		*Name.*		*By What Bull.*		*By Whom Bred.*
1878, July 22,	b. c	Shirley	1665	Fairy's D'k of Hamden	552	E. H. Hyde

1160 FAIRY M. 3d. 1635

Calved October 26th, 1864. Bred by E H Hyde, Stafford, Ct. By Sam 2d 1094. Dam Fairy 9th 1138 by Comet 34, 2d dam Fairy 4th 1135 by Comet 34, 3d dam Fairy 131, imported.

1873, July 20,	h. c.	Fairy 35th M.	1162	Pemigewasset	937	E. H. Hyde
1874, June 11,	b. c.	Frank		do.	"	do.
1875, March 23,	b. c	Ponnegansett		Hibbard	682	do.
1876, July 20,	h. c.	Floret		Neptune	901	do.

1161 FAIRY M. 1634

Calved May 20th, 1866. Bred by E. H. Hyde, Stafford, Ct. By Ypsilanti 1261. Dam Fairy 9th 1138 by Comet 34, 2d dam Fairy 4th 1135 by Comet 34, 3d dam Fairy 131, imported.

1869, March,	b. c.	Zodiac		Nelson	898	E. H. Hyde
1870,	b. c.	. . . . .		. . . . .		do.
1871,	h. c.	. . . . .		. . . . .		do.
1872,	b. c.	. . . . .		. . . . .		do.
1873, May 16,	h. c.	Fairy 33d	1153	Highlander	685	do.
1874, April 15,	h. c.	Fairy 30th	1154	Pemigewasset	937	do.
1875, April 16,	b. c	Fred		Sardanapalus	1106	do
1876, May 17,	b. c.	Fergus	556	Benson	297	do.
1877, Sept. 28,	h. c.	Fidelia	3347	Neptune	901	do.
1878, Nov 15,	h. c.	Fannie	3348	do.	"	do.

1162 FAIRY 35th M. 1628

Calved July 20th, 1873. Bred by E. H. Hyde, Stafford, Ct. By Pemigewasset 937. Dam Fairy M. 3d 1160 by Sam 2d 1094, 2d dam Fairy 9th 1138 by Comet 34, 3d dam Fairy 4th 1135 by Comet 34, 4th dam Fairy 131, imported.

1876, March 9,	h. c	Fairy 35th M. A.	1163	Sardanapalus	1106	E. H. Hyde
1877, May 24,	b. c.	Falerans		Fairy's Duke	550	do.

1163 FAIRY 35th M. A. 2299

Calved March 9th, 1876. Bred by E. H. Hyde, Stafford, Ct. By Sardanapalus 1106. Dam Fairy 35th M. 1162 by

Pemigewasset 937, 2d dam Fairy M. 3d 1160 by Sam 2d 1094, 3d dam Fairy 9th 1138 by Comet 34, 4th dam Fairy 4th 1135 by Comet 34, 5th dam Fairy 131, imported.

PRODUCE.

Calved.		*Name.*	*By What Bull.*		*By Whom Bred.*
1879, April 3.	h. c	Fie	Red Duke	1023	E. H. Hyde

1164 FAIRY 15th. 2295

Calved February 20th, 1877. Bred by J. F. Hibbard, West Woodstock, Ct.; sold to J. H. Child, East Woodstock, Ct. By Bar-huron 274. Dam Fairy 15th 1144 by Lion 786, 2d dam Fairy 11th 1140 by Nelson 898, 3d dam Fairy 4th 1135 by Comet 34, 4th dam Fairy 131, imported.

1879, April,	h. c.	Flossy	Waldo	1210	J. H. Child

1165 FAIRY 26th D. 1622

Calved March 1st, 1873. Bred by E. H. Hyde, Stafford, Ct.; sold December 25th, 1878, to H. N. Weed, Stamford, Ct. By Jack 718. Dam Fairy 16th 1145 by McClellan 2d 856, 2d dam Fairy 4th 1135 by Comet 34, 3d dam Fairy 131, imported.

1875, March 1,	b. c.	Don Pedro		Triton	1186	E. H. Hyde
1876, Feb. 20,	h. c.	Fairy 26th E.	2978	Balco	259	do.
1877, April 7,	b. c.	Jude	1422	do.	"	do.
1878, March 12,	b. c.	Burnett	1648	Bar-huron	274	do.
1879, Feb. 2,	b. c	Lord Byron	1423	do.	"	H. N. Weed

1166 FAIRY 10th A. 476—942

Calved April, 1867. Bred by E. H. Hyde, Stafford, Ct.; sold to W. Mattoon, Springfield, Mass. By Devoni 453. Dam Fairy 10th 1139 by Comet 34, 2d dam Fairy 131, imported.

1869, June 4,	h. c.	Fairy 11th		Major	830	Wm. Mattoon
1870, Aug. 10,	h. c.	Fairy 12th	1170	Highland	684	do.

1167 FAIRY 10th B. 477—(3450)

Calved Feb. 29th, 1868. Bred by E. H. Hyde, Stafford, Ct. By Lion 786. Dam Fairy 10th 1139 by Comet 34, 2d dam Fairy 131, imported.

1870, Nov. 24,	b. c.	Felix	554	Lion	786	E. H. Hyde
1871, Nov. 30,	h. c.	Fairy 22d	1150	do.	"	do.
1872, Sept. 10,	h. c.	Fairy 31st		do.	"	do.
1873, June 9,	h. c.	Fairy 32d		Felix	554	do.

1168 FAIRY 10th C. 1610

Calved March 8th, 1873. Bred by E. H. Hyde, Stafford, Ct. By Cohasset 401. Dam Fairy 10th 1139 by Comet 34, 2d dam Fairy 131, imported.

PRODUCE.

Calved.		*Name.*	*By What Bull.*	*By Whom Bred.*
1875, June 10,	h. c.	Fairy 10th C. A.	Felix 554	E. H. Hyde
1876, Sept. 20,	h. c.	Fairy 10th C. B. 1159	Balco 259	do.
1877, Aug. 19,	b. c.	Fernandiz	Fairy's Duke of Hampden 552	do.
1878, July 31,	b. c.	D'k of Wellington 1386	Fairy's Duke of Hampden 552	do.
1879, Aug. 12,	h. c.	Fairy 10th C. C. 2992	Neptune 901	do.

1169 FAIRY 10th D. 1611

Calved April 30th, 1874. Bred by E. H. Hyde, Stafford, Ct. By Balco 259. Dam Fairy 10th 1139 by Comet 34, 2d dam Fairy 131, imported.

1876, July 10,	b. c.	Fay	Fairy's Duke 2d 551	E H. Hyde
1877, Nov. 17,	b. c.	Fanaga	Fairy's Duke 550	do.

1170 FAIRY 12th. 944—(3458)

Calved Aug. 10th, 1870. Bred by Wm. Mattoon, Springfield, Mass.; sold Jan. 25th, 1874, to R. Gleason, Benson, Vt. By Highland 684. Dam Fairy 10th A. 1166 by Devoni 453, 2d dam Fairy 10th 1139 by Comet 34, 3d dam Fairy 131, imported.

1874, Oct. 26,	b. c	Fairy's Duke of Hampden 552	Duke of Hampden 504	Wm. Mattoon

1171 FAIRY. 2287

Calved June 1st, 1869. Bred by Dr. Geo. B. Dillard, Twyman's Store, Spottsylvania Co., Va.; sold March, 1871, to F. W. Chiles, Tolersville, C. & O. R. R., Va.; sold Oct. 28th, 1877, to Geo. J. Hundly, Amelia C. H., Amelia Co., Va. By Roanoke 1054. Dam Florence 1300 by Duke of Hanover 508, 2d dam Norma 2171 by Roscius 1072, 3d dam Smith 2d 2534 by Bloomfield 310, 4th dam Smith 1st 2533 by Exchange 542, 5th dam Fancy 1179 by Taurus 197, 6th dam Fancy 134, imported.

1871, Jan. 10,	b. c.	Lamertine	Bismark 308	Dr. G. B. Dillard
1872, March 12,	b. c.	Price	do. "	F. W. Chiles
1873, April 19,	h. c.	Blanche	do. "	do.
1874, May 30,	b. c.	Bombay	Duke of Clifton 489	do.
1875, July 3,	h. c.	Beatrice 3376	do. "	do.
1876, May 25,	b. c	Bastic 1681	do. "	do.
1877, April 9,	h. c.	Belle of the M'dow 3377	do "	do.

1172 FAIRY. 1606

Calved May, 1873. Bred by J. B. Sanborn, East Concord, N. H.; sold to H. M. Hall, East Burke, Vt.; sold May, 1874, to J. & E. Batchelder, North Danville, Caledonia Co., Vt. By Sheridan 1116. Dam Strawberry 2d 2573 by Exchange 544, 2d dam Strawberry 2572 by Exchange 544, 3d dam Brunette 735 by Red Rover 1037, 4th dam Strawberry 6th 2569 by Bloomfield 310, 5th dam Strawberry 2568 by Exchange 542, 6th dam Strawberry 2567 by Taurus 197, 7th dam Strawberry 349, imported.

PRODUCE.

Calved.		*Name.*		*By What Bull.*		*By Whom Bred.*
1877, Jan. 15,	b. c.	Vermont Boy	1311	Highlander	685	J. & E. Batchelder
1878, Feb. 10,	b. c.	Nero	1312	do.	"	do.

1173 FAIRY. 1605

Calved April 20th, 1874. Bred by Geo. A. Wason, New Boston, N. H. By Jo English 741. Dam Rosa 2384 by Stonewall 1154, 2d dam Ida 1511 by Minstrel 867, 3d dam Rose (Old) 2394 by Bloomfield 310, 4th dam Rose (Old's) Dam 2393 by Baltimore 263, 5th dam Jessica's Dam 1595 by Anchises 7, 6th dam imported by Geo. Patterson, with Anchises, in 1837.

1878, March 25,	h c.	Belle	3378	St. Elmo	1149	Geo. A. Wason

1174 FAIRY. 1608

Calved March 25th, 1875. Bred by T. Baker, Earlville, Madison Co., N. Y. By Genesee 2d 616. Dam Lady Hilton 1736 by Sachem 1089, 2d dam Alida 430 by Empire 534, 3d dam Edith 122, imported.

1878, Nov. 14,	h. c.	Lady Baker	3379	Litchfield	789	T. Baker

1175 FAIRY BELLE. 951

Calved April 20th, 1868. Bred by E. H. Hyde, Stafford, Ct.; sold February, 1870, to J. P. Gage, West Woodstock, Ct.; repurchased September, 1875, by E. H. Hyde. Slaughtered. By McClellan 2d 856. Dam Fairy 5th 1136 by

Hiawatha 680, 2d dam Fairy 2d 1133 by Comet 34, 3d dam Fairy 131, imported.

PRODUCE.

Calved.		*Name.*		*By What Bull.*		*By Whom Bred.*
1871, June 16,	b. c.	(Vealed)		. . . . .		John P. Gage
1872, April,	h. c.	Daisy	952	Fusileer	588	do.
1873, July 6,	b. c.	Sam		do.	"	do.
1874, Oct. 4,	h. c.	Lady Jane	1747	do	"	do.

1176 FAIRY MAID. 1636

Calved January 23d, 1874. Bred by E. H. Hyde, Stafford, Ct. By Sardanapalus 1106. Dam Fairie 1116 by Devoni 453, 2d dam Fairy 11th 1140 by Nelson 898, 3d dam Fairy 4th 1135 by Comet 34, 4th dam Fairy 131, imported.

1876, Aug. 24,	b. c.	Rutland	1782	Fairy's Duke	550	E. H Hyde
1877, Aug. 2,	h. c.	Fairy Fern	3629	do.	"	do.

1177 FAITH. 952

Calved March 14th, 1869. Bred by Geo. F. Beede, Fremont, N. H. By Duroc 517. Dam Novice 2174 by Brigadier 342 2d dam Abbess 397 by Tecumseh 1165, 3d dam Pansy 2197 by Wellington 1226, 4th dam Amy 454 by Baltimore 264, 5th dam Rose of Baltimore 2454 by Eclipse 72, 6th dam by Anchises 7, 7th dam by Taurus 197, 8th dam imported by Robert Patterson in 1817.

1871, May 2,	h. c.	Pet		Buckner	354	Geo. F. Beede

1178 FAME. (1966)—(2684)

Calved October 4th, 1850. Bred by J. Howard McHenry, Pikesville, Baltimore Co., Md.; sold November, 1870, to J. Buckingham, Zanesville, Ohio. Slaughtered in 1872. By General 598. Dam Bloom 696 by Uncas 1194, 2d dam Dahlia 88, imported.

1867, Sept. 8,	h. c	Coquette		Challenge	377	J. Howard McHenry
1870, July,	h. c	Femus	1260	do.	"	do.
1871, April 14,	b. c.	Barley	275	do.	"	do.

1179 FANCY. 1645—(709)

Calved in 1819. Bred by Wm. Patterson, Baltimore, Md.; sold in fall of 1819 to S. & L. Hurlbut, Winchester, Ct.;

sold to C. B. Smith, Wolcottville, Ct. By Taurus 197. Dam Fancy 134, imported.

PRODUCE.

Calved.		*Name.*		*By What Bull.*		*By Whom Bred.*
1822, April,	h. c.	Red Rose		Holkham	686	S. & L. Hurlbut
182–,	h. c.	Fancy	1180	do.	"	do.
182–,	h. c.	Beauty (old)	505	do	"	do.
182–,	b. c.	Matchless		do.	"	do.
1836, March,	h. c.	Fancy	1181	Exchange	542	do.
183–,	h. c.	Jane		do.	"	C. B. Smith
1838,	h. c.	Smith 1st	2533	do.	"	do.
183–,	b. c.	. . . . .		do.	"	do.

1180 FANCY.

Calved in 182–. Bred by S. & L. Hurlbut, Winchester, Ct.; sold to J. N. Blakeslee, Watertown, Ct. By Holkham 686. Dam Fancy 1179 by Taurus 197, 2d dam Fancy 134, imported.

183–,	h. c.	Darkhead 1st	961	Exchange	542	S. & L. Hurlbut
1845, April,	h. c.	Fancy 2d	1192	Baltimore	263	J. N. Blakeslee

1181 FANCY. 1646—(710)

Calved March, 1836. Bred by S & L. Hurlbut, Winchester, Ct. By Exchange 542. Dam Fancy 1179 by Taurus 197, 2d dam Fancy 134, imported.

1838,	h. c.	Fancy 2d	1182	Holkham	628	S. & L. Hurlbut
1839,	b. c.	Thrall	1171	Exchange	542	do.
184–,	h. c.	Rosa	2376	do.	"	do.
184–,	h. c.	Massachusetts	1962	do.	"	do.
184–,	h. c.	Fancy	1183	Baltimore	263	do.
1843,	h. c.	Eliza	1062	do.	"	do.
1844,	h. c.	Longhorns	1859	Bloomfield	310	do.
184–,	b. c.	. . . . .		do	"	do.
1846,	h. c	Beauty	513	do.	"	do.
1836,	b. c.	Bloomfield 2d	311	do.	"	do.
1847,	h. c.	Fancy 2d	1184	do.	"	do
1848, March,	h. c.	Longhorn Fancy	1858	do.	"	do.
1849,	h. c.	Victory	2680	do.	"	do.
1850, June 27,	h. c.	Alice	419	Henry	666	do.
1851, March,	h. c.	Fancy 3d	1185	Bloomfield	310	do.
1851,	h. c.	Topsy 1st	2607	do.	"	do.
1852,	h. c.	Fancy 4th	1186	Albert	6	do.

1182 FANCY 2d.

Calved in 183–. Bred by S. & L. Hurlbut, Winchester, Ct. By Holkham 688. Dam Fancy 1181 by Exchange 542, 2d dam Fancy 1179 by Taurus 197, 3d dam Fancy 134, imported

1841,	h. c.	Victoria	2653	Exchange	542	S. & L. Hurlbut

1183 FANCY.

Calved about 1841. Bred by S. & L. Hurlbut, Winchester, Ct.; sold to Bela Tiffany, Southbridge, Mass. By Baltimore

263. Dam Fancy 1181 by Exchange 542, 2d dam Fancy 1179 by Taurus 197, 3d dam Fancy 134, imported.

PRODUCE.

Calved.		*Name.*		*By What Bull.*		*By Whom Bred.*
1843,	h c	Fancy	1191	Tiffany	1172	Bela Tiffany

1184 FANCY 2d. 107—(711)

Calved in 1847. Bred by S. & L. Hurlbut, Winchester, Ct. By Bloomfield 310. Dam Fancy 1181 by Exchange 542, 2d dam Fancy 1179 by Taurus 197, 3d dam Fancy 134, imported.

1851, April,	h. c.	Cinderella	841	Mengunticook	116	S. & L. Hurlbut
1852,	h. c.	Susan		do.	"	do.
1853,	h. c.	Pink	2238	Albert	6	do.
1854, May 10,	h. c.	Minerva	2022	do.	"	do.
1855, April 27,	h. c.	Fancy		do.	"	do.
1858,	h. c.	Lib		Sam	1093	do.
1862, May,	b. c	Ben Archer	293	Tecumseh (Yo'ng)	1166	do.
1863, Spring,	b. c.	McClellan 2d	856	McClellan	855	do.

1185 FANCY 3d. (712)

Calved March, 1851. Bred by S. & L. Hurlbut, Winchester, Ct.; sold in 1855 to L. S. & L. R. Wells, New Britain, Ct. By Bloomfield 310. Dam Fancy 1181 by Exchange 542, 2d dam Fancy 1179 by Taurus 197, 3d dam Fancy 134, imported.

1853,	h. c.	Fancy Hurlbut	1224½	Albert	6	S. & L. Hurlbut
1854,	h. c.	Fancy	1199	do.	"	do.
1855, June,	b. c.	Hannibal	650	do.	"	do.
1856, March,	b. c.	New Britain 2d		New Britain	909	L. S. & L R. Wells
1857, March,	b. c.	Charter Oak	387	do.	"	do.

1186 FANCY 4th. (713 *a*)

Calved in 1852. Bred by S. & L. Hurlbut, Winchester, Ct.; sold to H. Tillotson, Farmington, Ct. By Albert 6. Dam Fancy 1181 by Exchange 542, 2d dam Fancy 1179 by Taurus 197, 3d dam Fancy 134, imported.

1854, April,	b. c.	Ploughman	749	Roscius	1072	S. & L. Hurlbut
1855, April 19,	h. c.	Prude	2209	do.	"	do.
1856,	h. c.	Fancy 5th	1187	do.	"	do.
1856,	h. c.	Rose		do.	"	do.
1857,	h. c.	Ella		Sam	1093	do.
1858, April 10,	h. c.	Rosette		do.	"	H. Tillotson

1187 FANCY 5th. 108

Calved in 1856. Bred by S. & L. Hurlbut, Winchester, Ct. By Roscius 1072. Dam Fancy 4th 1186 by Albert 6, 2d

dam Fancy 1181 by Exchange 542, 3d dam Fancy 1179 by Taurus 197, 4th dam Fancy 134, imported.

PRODUCE.

Calved.		*Name.*		*By What Bull.*		*By Whom Bred.*
1859,	b. c.	Ned		Exeter (Young)	545	S. & L. Hurlbut

1188 FANCY.

Calved in 1837. Bred by John Cowlin, Truxton, Courtland Co., N. Y.; sold to H. N. Washbon, Morris, Otsego Co., N. Y. By Houghton 90. Dam Emily 125, imported.

1845,	b. c.	Otsego, *alias* Major, *alias* Napoleon	927	Baltimore	264	H. N. Washbon
1846,	b. c.	Bright Eyes	343	do.	"	do.
1855,	h. c.	Rose	2407	do.	"	Washbon & Blackman

1189 FANCY. 103

Calved April 12th, 1843. Bred by H. N. Washbon, Morris, Otsego Co., N. Y.; sold to L. G. Collins, Linden, Montgomery Co., Ind.; now of Newark, Mo. By Anchises 7. Dam Rotch Cow 326, imported.

1854, May 10,	h. c.	Lily	1813	Herod	87	L. G. Collins

1190 FANCY.

Calved in 184–. Bred by W. L. Cowles, Farmington, Ct.; sold to John Tuttle, Torringford, Ct.; sold to Stanley Griswold, of same place. By Holkham (Young) 687. Dam Nellie 2105 by Eclipse (Young) 525, 2d dam Nell 2104 by Red Rover 1036, 3d dam Ellen 1075 by Eclipse 72, 4th dam Miss Brooks 2070 by Eclipse 72, 5th dam descended from the Patterson importation of 1817.

185–,	h. c.	Nellie	2106	Albert 2d	242	W. L. Cowles
1859, April 6.	b. c.	Watch 2d	1220	Watch	1219	Stanley Griswold

1191 FANCY. 105—1271 H.

Calved in 1843. Bred by Bela Tiffany, Southbridge, Mass.; sold to E. H. Hyde, Stafford, Ct.; sold to H. M. Sessions, South Wilbraham, Mass. Repurchased by E. H. Hyde. By Tiffany 1172. Dam Fancy 1183 by Baltimore 263, 2d dam Fancy 1181 by Exchange 542, 3d dam Fancy 1179 by Taurus 197, 4th dam Fancy 134, imported.

1852, May 2,	b. c.	Fairfax	549	McKinstry	857	E. H. Hyde
1853, April 25,	b. c.	Kossuth	771	Albert	6	do.
1855, Jan. 19,	b. c	Hurlbut 2d	702	Hurlbut	701	H. M. Sessions
1856, April 2,	b. c.	Kansas		do.	"	do.
1859, March 1,	h. c.	Fancy (Young)		Kossuth	771	E. H. Hyde

1192 FANCY 2d. 481

Calved April, 1845. Bred by J. N. Blakeslee, Watertown, Ct. By Baltimore 263. Dam Fancy 1180 by Holkham 686, 2d dam Fancy 1179 by Taurus 197, 3d dam Fancy 134, imported.

PRODUCE.

Calved.		*Name.*		*By What Bull.*		*By Whom Bred.*
185–,	h. c.	Fancy 3d	1193	Prince Albert	969	J. N. Blakeslee
1854, April 15,	h. c.	Empress	1089	do.	"	do.
1855, Jan ,	h. c	Lydia Ann	1904	do.	"	do.

1193 FANCY 3d.

Calved in 185–. Bred by J. N. Blakeslee, Watertown, Ct. By Prince Albert 969. Dam Fancy 2d 1192 by Baltimore 263, 2d dam Fancy 1180 by Holkham 686, 3d dam Fancy 1179 by Taurus 197, 4th dam Fancy 134, imported.

1856, June,	h. c.	Fancy 4th	1194	Herod 2d	677	J. N. Blakeslee

1194 FANCY 4th. 482

Calved June, 1856. Bred by J. N. Blakeslee, Watertown, Ct. By Herod 2d 677. Dam Fancy 3d 1193 by Prince Albert 969, 2d dam Fancy 2d 1192 by Baltimore 263, 3d dam Fancy 1180 by Holkham 686, 4th dam Fancy 1179 by Taurus 197, 5th dam Fancy 134, imported.

1864, May,	b. c.	Johnny Bull	750	Reubens 2d	1050	J. N. Blakeslee

1195 FANCY.

Calved in 1846. Bred by H. N. Washbon, Morris, Otsego Co., N. Y.; sold to Jas. Blackman, Gilbertsville, Otsego Co., N. Y.; sold May 27th, 1852, to J. R. Chapman, Oneida Lake, N. Y. In June, 1850, this cow produced fifteen pounds of butter per week. By Baltimore 264. Dam Massachusetts 1962 by Exchange 542, 2d dam Fancy 1181 by Exchange 542, 3d dam Fancy 1179 by Taurus 197, 4th dam Fancy 134, imported.

1852, April 28,	h. c.	Daisy	931	Baltimore (Young)	267	James Blackman
1853, May 24,	b. c.	Oneida		Meguntticook	116	John R. Chapman
1854,	b. c.	. . . . .		Madison	——	do.
1855,	b. c.	. . . . .		do.		do.
1856,	h. c.	Nelly	2118	Sir Walter Raleigh	1130	do.
1860,	b. c.	Silvertail	1119	Master Quartly	845	do.

1196 FANCY 1273 H.

Calved April 17th, 1848. Bred by S. & L. Hurlbut, Winchester, Ct; sold to Chester Elmer, West Hartford, Ct. By Juno 753. Dam Beauty 3d 508 by Bloomfield 310, 2d dam Beauty 506 by Exchange 542, 3d dam Beauty (Old) 505 by Holkham 686, 4th dam Fancy 1179 by Taurus 197, 5th dam Fancy 134, imported.

PRODUCE.

Calved		*Name.*		*By What Bull.*		*By Whom Bred.*
1851, Nov. 3,	b. c.	Prince Albert	971	Albert	6	Chester Elmer
1853, April 20,	h. c.	Cassy	774	Eclipse (Cowles)	525	do.
185-,	h. c.	Belle	611	Champion 2d	380	do.

1197 FANCY.

Calved in 1849. Bred by S. & L Hurlbut, Winchester, Ct.; sold to Wm. Scoville, Watertown, Ct. By Bloomfield 310. Dam Sukey 2576 by Baltimore 263, 2d dam Beauty 506 by Exchange 542, 3d dam Beauty (Old) 505 by Holkham 686, 4th dam Fancy 1179 by Taurus 197, 5th dam Fancy 134, imported.

1854, April 2,	b. c.	Orphan Boy	924	Reubens	166	Wm. Scoville

1198 FANCY. 104

Calved May 22d, 1852. Bred by W. L. Cowles, Farmington, Ct.; sold to Merrick Marks, Harwinton, Ct.; sold to S. Griswold, Torringford, Ct.; sold in 1864 to G. H. Hollister, Litchfield, Ct. By Archer 252. Dam Beauty 513 by Bloomfield 310, 2d dam Fancy 1181 by Exchange 542, 3d dam Fancy 1179 by Taurus 197, 4th dam Fancy 134, imported.

1865, May,	h. c.	Ruth	2490	Prince John 3d	986	G. H. Hollister

1199 FANCY.

Calved about 1853. Bred by S. & L. Hurlbut, Winchester, Ct.; sold to H. B. & H. M. Hall, East Burke, Vt. By Albert 6. Dam Fancy 3d 1185 by Bloomfield 310, 2d dam Fancy 1181 by Exchange 542, 3d dam Fancy 1179 by Taurus 197, 4th dam Fancy 134, imported.

185-,	h. c.	Broadback	726	Exchange	544	H. B. & H. M. Hall

1200 FANCY. 1268 H.

Calved March 4th, 1853. Bred by E. G. Faile, West Farms, Westchester Co., N. Y.; sold October 6th, 1854, to R. H. Van Rensselaer, Morris, Otsego Co., N. Y.; sold October 3d, 1856, to John Corp, Freetown, Courtland Co., N. Y.; sold October 1st, 1860, to Seneca Daniels, Saratoga, N. Y., to go to California. By Megunticook 116. Dam Rose of Baltimore 2454 by Eclipse 72, 2d dam by Anchises 7, 3d dam by Taurus 197, 4th dam imported by Robert Patterson in 1817.

PRODUCE.

Calved.		*Name.*		*By What Bull.*		*By Whom Bred.*
1855, July 22,	h. c.	Fanny	1233	Mayboy	114	R. H. VanRensselaer
1856, Aug. 18,	h. c.	Fashion	1250	do.	"	do.
1858, Jan. 13,	b. c	Tiongheanoga		Jupiter	755	John Corp
1860, Jan. 7,	b. c.	Fancy's Valiant	553	Valiant	1203	do.

1201 FANCY. 1272 H.

Calved April 12th, 1854. Bred by H. N. Washbon, Morris, Otsego Co., N. Y.; sold to S. Baker & Son, Earlville, Madison Co., N. Y. By Baltimore 264. Dam Red Lady 2335 by Herod 87, 2d dam bred by George Patterson, and descended from the Patterson importation of 1817.

1858, March,	b. c.	Chenango		Sir Walter Raleigh	1130	S. Baker & Son
1859, April 15,	h. c.	Fairy	1127	do.	"	do.
1860, March 10,	h. c.	Bloom	698	do.	"	Truman Baker
1861, March 15,	h. c.	Topsy	2612	do.	"	do.

1202 FANCY. 1270 H.—(1321)

Calved Sept. 14th, 1855. Bred by J. Howard McHenry, Pikesville, Baltimore Co., Md. By Uncas 1194. Dam Queen of Hearts 314, imported.

1858, April 14,	b. c.	Soldier		Rover	1076	J. H. McHenry
1862, June 15,	h. c.	Blush		Chatsworth	30	do.
1864, July 24,	b. c.	Marylander	841	Mars	840	do.
1867, July 20,	h. c.	Frolic		Challenge	377	do.

1203 FANCY OR FANNY. 244 C.

Calved April 10th, 1859. Bred by Daniel Tye, Wilmot, Waterloo Co., Canada; sold to Geo. Rudd, Puslinch, Wellington Co., Canada. By Don Juan 465. Dam Roulette 2478 by The Duke 1170, 2d dam Adelaide 409, which see.

1865, May 12,	h. c	Lady Anne	1704	Lord Elgin	793	Daniel Tye
1867, April 23,	h. c.	Velvet	2641	Prince William	1009	George Rudd
1869, Oct. 10,	h. c.	Dairymaid		Wilmot	1241	do.
1870, Sept. 28,	b. c.	William (Young)	1237	do.	"	do.

1204 FANCY 2d. 955

Calved May, 1859. Bred by H. M. Hall, East Burke, Vt. By Winchester 1243. Dam Swayingreed 2584 by Thrall 1171, 2d dam Smith 1st 2533 by Exchange 542, 3d dam Fancy 1179 by Taurus 197, 4th dam Fancy 134, imported.

PRODUCE.

Calved.		*Name.*		*By What Bull.*		*By Whom Bred.*
1863, April,	h. c.	Fancy 3d	1205	Exchange	544	H. M. Hall
1868,	b. c.	Comet H.	421	Monitor	883	do.
1871, Spring,	h. c.	Minnie Belle		Comet H.	421	do.

1205 FANCY 3d. 956

Calved April, 1863. Bred by H. M. Hall, East Burke, Vt.; sold to E. F. Smith, Cabot, Vt.; sold to Geo. Davis, East Montpelier, Vt. By Exchange 544. Dam Fancy 2d 1204 by Winchester 1243, 2d dam Swayingreed 2584 by Thrall 1171, 3d dam Smith 1st 2533 by Exchange 542, 4th dam Fancy 1179 by Taurus 197, 5th dam Fancy 134, imported.

1865, May,	b. c.	Romeo	1310	Lincoln	782	H. M. Hall
1869, April 23,	b. c.	Harley M.	652	Star King	1147	do.
1870, May 6,	h. c.	Red Rose	2356	do.	"	do.
1873, May,	h. c.	Fanny Fern		Sheridan	1116	do.
1875, April,	h. c.	Model		General Grant	606	E. F. Smith
1878, June 10,	b. c.	Fearless	1549	Arlington	253	Geo. Davis

1206 FANCY. 102

Calved May 28th, 1860. Bred by M. M. & O. W. Ballard, Niles, Mich. By Wyoming 1258. Dam Curly 901 by Coke 402, 2d dam Beauty 535 by Splendid 1137, 3d dam Silvy 2521 by Sir Walter 1126, 4th dam Slickey 2527 by Holkham 688, 5th dam Devon 979 by Holkham 89, 6th dam Duchess 112, imported.

1865, April,	h. c.	Fancy 2d		Oxford	931	M.M. & O.W.Ballard
1866, April,	b. c.	Michigan		Major (Young)	827	do.

1207 FANCY (Young).

Calved in 1863. Bred by Christopher Courtice, Darlington, Durham Co., Canada; sold to Samuel Toms, Oshawa, Ontario, Canada. By Duke 473. Dam Margaret Ann 1939 by Buck of Devon 23, 2d dam Jenny Lind 177, imported.

1866, May 8,	b. c.	Royal Canadian	1081	Devonian	45¾	Samuel Toms

1208 FANCY. 95 C.

Calved March, 1860. Bred by W. R. Booth, Gates, N. Y.; sold to Geo. G. Mann, Darlington, Durham Co., Canada. By Red Rover 1040. Dam Beauty 553 by Red Rover 1040, 2d dam Lady Jane 1740 by Major 821, 3d dam Cherry 786 by Dibble 46, 4th dam Victoria (Young) 2652 by Dibble 46, 5th dam Devon 979 by Holkham 89, 6th dam Duchess 112, imported.

PRODUCE.

Calved.		*Name.*	*By What Bull.*		*By Whom Bred.*
1862, March,	h. c.	Buttercup	Rufus	1086	Geo. G. Mann

1209 FANCY. 478

Calved March 15th, 1861. Bred by H. Declar, Cazenovia, N. Y.; sold to Truman Baker, Earlville, Madison Co., N. Y. By Baltimore (Young) 267. Dam Flora 1284 by Sir Walter Raleigh 1130, 2d dam Jenny Lind 2d 1571 by Baltimore 264, 3d dam Jenny Lind 1570 by Major 820, 4th dam Beauty 518 by Bloomfield 310, 5th dam Massachusetts 1962 by Exchange 542, 6th dam Fancy 1181 by Exchange 542, 7th dam Fancy 1179 by Taurus 197, 8th dam Fancy 134, imported.

1863, April 9,	h. c	Katy	1679	Robin Hood	1055½	H. Declar
1865, March 8,	h. c.	Fancy 2d	1210	Huron 2d	704	Truman Baker
~~1872, April,~~	~~b. c.~~	~~Madison~~	~~812~~	~~Mohawk~~	~~872~~	~~do.~~
~~1874, March 28,~~	~~h. c~~	~~Adelaide~~		~~Genesee 2d~~	~~616~~	~~do.~~

1210 FANCY 2d. 479

Calved March 8th, 1865. Bred by Truman Baker, Earlville, Madison Co., N. Y.; sold to D. C. May, Rochelle, Ogle Co., Ill. By Huron 2d 704. Dam Fancy 1209 by Baltimore (Young) 267, 2d dam Flora 1284 by Sir Walter Raleigh 1130, 3d dam Jenny Lind 2d 1571 by Baltimore 264, 4th dam Jenny Lind 1570 by Major 820, 5th dam Beauty 518 by Bloomfield 310, 6th dam Massachusetts 1962 by Exchange 542, 7th dam Fancy 1181 by Exchange 542, 8th dam Fancy 1179 by Taurus 197, 9th dam Fancy 134, imported.

1869, Feb. 21,	h. c.	Lady May	1758	Madison	811	D. C. May
1870, March 24,	b. c.	Randolph	1016	do.	"	do
1871, March 12,	b. c.	Mayboy	853	do.	"	do.
1872, Feb. 1,	h. c.	Lillian Baker	1804	do.	"	do.
1873, Feb. 18,	h. c.	Henrietta	1476	Hamilton	645	do.
1874, Feb. 11,	b. c.	Colonel May	409	do.	"	do.

1211 FANCY.

Calved in 186–. Bred by H. B. & H. M. Hall, East Burke, Vt. By Diamond 455. Dam Broadback 726 by Exchange 544, 2d dam Fancy 1199 by Albert 6, 3d dam Fancy 3d 1185 by Bloomfield 310, 4th dam Fancy 1181 by Exchange 542, 5th dam Fancy 1179 by Taurus 197, 6th dam Fancy 134, imported.

PRODUCE.

Calved.		*Name.*		*By What Bull.*		*By Whom Bred.*
1867, May 26,	b. c.	Monitor	883	Lincoln	782	H. M. Hall

1212 FANCY. 181 C.

Calved January 1st, 1863. Bred by Christopher Courtice, Darlington, Durham Co., Canada. By Garibaldi 592. Dam Gay Lass 1333 by Duke of Darlington 490, 2d dam Graceful 163, imported.

1865, July 20,	b. c.	Perfection		General Jackson	608	C. Courtice

1213 FANCY.

Calved about 1863. Bred by Nathan Choate, Port Hope, Durham Co., Canada. By Torrence 1184. Dam Mag 1911 by Don Juan 465, 2d dam Rose 2404 by Prince Albert 967, 3d dam Cherry 785 by Billy 19, 4th dam Beauty 11, imported.

1869, May 4,	h. c.	Emma		Prince Arthur	08	Nathan Choate

1214 FANCY. 954

Calved March 12th, 1867. Bred by Lyman Sperry, Watertown, Ct. By Red Jacket 1032. Dam Empress 1089 by Prince Albert 969, 2d dam Fancy 2d 1192 by Baltimore 263, 3d dam Fancy 1180 by Holkham 686, 4th dam Fancy 1179 by Taurus 197, 5th dam Fancy 134, imported.

1870, March 2,	h. c.	Cherry		Holkham (Young)	691	Lyman Sperry
1874, Jan. 2,	b. c.	Lewellyn	781½	do.	"	do.
1876, Jan. 26,	b. c.	Matchless		do.	"	do.
1877, Jan. 15,	h. c.	Pet	3380	do.	"	do
1877, Dec. 15,	h. c.	Pet 2d	3381	do.	"	do.

1215 FANCY. 1638

Calved May 1st, 1867. Bred by Dexter Greenwood, Hollis, N. H.; sold in 1875 to Ward Parker, Merrimac, N. H.;

sold in 1877 to J. B. Sanborn, East Concord, N. H. By Dr. Kane 472. Dam Rose 2d 2397 by Minstrel 867, 2d dam Rose (Old) 2394 by Bloomfield 310, 3d dam Rose Old's Dam 2393 by Baltimore 263, 4th dam Jessica's Dam 1595 by Anchises 7, 5th dam imported by George Patterson with Anchises in 1837.

PRODUCE.

Calved		*Name.*		*By What Bull.*		*By Whom Bred.*
1876, Jan. 29,	h. c.	Fancy 2d	1216	Forester 2d	568	Ward Parker
1877, April 20,	h. c.	Fancy 3d	3065	do.	"	do.
1878, May 20,	h. c.	Pet	3138	Mountain Ranger	888	J B Sanborn

1216 FANCY 2d. 1639

Calved January 29th, 1876. Bred by Ward Parker, Merrimac, N. H.; sold October 9th, 1878, to A. J. Mitchell, Lempster, N. H. By Forester 2d 568. Dam Fancy 1215 by Dr. Kane 472, 2d dam Rose 2d 2397 by Minstrel 867, 3d dam Rose (Old) 2394 by Bloomfield 310, 4th dam Rose Old's Dam 2393 by Baltimore 263, 5th dam Jessica's Dam 1595 by Anchises 7, 6th dam imported by George Patterson with Anchises in 1837.

1878, Aug. 23,	h. c.	Fancy 4th	3072	General Stark	613	Ward Parker

1217 FANCY. 1640

Calved March 15th, 1870. Bred by Luther Rawson, Oak Creek, Milwaukee Co., Wis.; sold to J. McWilliams, Darlington, Wis. By Carter 371. Dam Maggie 1914 by Plowboy 950, 2d dam May 1984 by Mayboy 114, 3d dam Octavia 2183 by Bloomfield 312, 4th dam Josephine 1619 by Anchises 7, 5th dam descended from the Patterson importation of 1817.

1874, June 18,	h. c.	Eugenie		Carter 2d	372	J. McWilliams

1218 FANCY. 1637—449 C.

Calved March 26th, 1870. Bred by John Buchanan, South Dumfries, Brant Co., Canada ; sold in 1872 to Dr. J. T. McPherson, Fairview, Guernsey Co., Ohio. By Samson 6th 1101. Dam Beauty 570 by Jackson 726, 2d dam Fanny 1234 by Coke 2d 403, 3d dam Silvy 3d 2523 by Major 825,

4th dam Silvy 2d 2522 by Splendid 1137, 5th dam Silvy 2521 by Sir Walter 1126, 6th dam Slickey 2527 by Holkham 688, 7th dam Devon 979 by Holkham 89, 8th dam Duchess 112, imported.

PRODUCE.

Calved		*Name.*		*By What Bull.*		*By Whom Bred.*
1872, July 23,	b. c.	Greely		Guelph Chief	640	Dr. J. T. McPherson
1873, Aug. 20,	h. c.	Beauty	594	do.	"	do.
1874, July 22,	h. c.	Posey	3162	do.	"	do.
1875, June 17,	h. c.	Cherry	822	do.	"	do.
1876, Nov. 5,	h. c.	Rosa McPherson	3158	do.	"	do.
1877, Dec. 7,	b. c.	Boston	1557	do.	"	do.
1879, April 17,	h. c.	May	3161	Prince	1556	do.

1219 FANCY. 1641

Calved March, 1872. Bred by Benjamin Blakeslee, Thomaston, Litchfield Co., Ct.; sold to Julius Bronson, Middlebury, Ct. By Uncle Sam 1197. Dam Beauty 2d 567 by Holkham 690, 2d dam Lydia Ann 1904 by Prince Albert 969, 3d dam Fancy 2d 1192 by Baltimore 263, 4th dam Fancy 1180 by Holkham 686, 5th dam Fancy 1179 by Taurus 197, 6th dam Fancy 134, imported.

1875, April 1,	h. c.	Fancy 2d	1220	Sam	1095	Julius Bronson
1876, Feb. 18,	h. c.	Topsy		Lewellyn	791½	do.
1877, March 7,	b. c.	Wide Awake		do.	"	do.
1878, Feb. 11,	h. c	Primrose	3628	do.	"	do.

1220 FANCY 2d. 2306

Calved April 1st, 1875. Bred by Julius Bronson, Middlebury, Ct. By Sam 1095. Dam Fancy 1219 by Uncle Sam 1197. 2d dam Beauty 2d 567 by Holkham 690, 3d dam Lydia Ann 1904 by Prince Albert 969, 4th dam Fancy 2d 1192 by Baltimore 263, 5th dam Fancy 1180 by Holkham 686, 6th dam Fancy 1179 by Taurus 197, 7th dam Fancy 134, imported.

1878, Feb. 20,	h. c.	Lady Mary	3.82	Lewellyn	791½	Julius Bronson

1221 FANCY. 1642

Calved April 28th, 1872. Bred by George F. Merriman, Watertown, Ct.; sold to J. B. Wooster, of same place; sold to Chancy Atwood, Woodbury, Ct. By Holkham (Young) 691. Dam Victoria 2d 2661 by Herd 2d 677, 2d dam Victoria 2660 by Juno 753, 3d dam Beauty 516 by Match-

less 846, 4th dam bred by S & L. Hurlbut, Winchester, Ct., and certified to as being a pure bred cow, and descended from the stock procured of George Patterson, of Maryland.

PRODUCE.

Calved.		*Name.*		*By What Bull.*		*By Whom Bred.*
1875, Sept. 20,	h. c.	Beauty	600	Mattoon's Lion	849	J. B. Wooster
1877, March 8,	b. c	Hudson	700	Sam	1095	Chancy Atwood
1878, March 3,	h. c.	Flora	3383	Grant	638	do.

1222 FANCY. 1643

Calved March 12th, 1873. Bred by Truman Baker, Earlville, Madison Co., N. Y. By Mohawk 872. Dam Cherry 811 by Baltimore (Young) 267, 2d dam Flora 1284 by Sir Walter Raleigh 1130, 3d dam Jenny Lind 2d 1571 by Baltimore 264, 4th dam Jenny Lind 1570 by Major 820, 5th dam Beauty 518 by Bloomfield 310, 6th dam Massachusetts 1962 by Exchange 542, 7th dam Fancy 1181 by Exchange 542, 8th dam Fancy 1179 by Taurus 197, 9th dam Fancy 134, imported.

1877, March 23,	b. c.	Hartland	1510	Lord Nelson	800	Truman Baker
1879, April 15,	h. c.	Extra		Litchfield	789	do.

1223 FANCY F. 1647

Calved April 18th, 1872. Bred by E. H. Hyde, Stafford, Ct. By Jack 718. Dam Gardoni 1331 by Nero 907, 2d dam Gem 2d 1344 by Megunticook 858, 3d dam Gem 1343 by Kossuth 771, 4th dam Lady Jane 1739 by Bloomfield 20, 5th dam Jasper 173, imported.

1874, June 25,	h. c.	Fancy G.	1224	Rollin	1068	E. H. Hyde
1875, May 20,	h. c.	Finette		do.	"	do.
1876, June 20,	h. c.	Fancy H.	3350	Guilford	641	do.
1877, May 17,	b. c	Putnam	1426	do.	"	do.
1878, April 19,	h. c.	Fancy J.	2985	do.	"	do.
1879, May 4,	h. c.	Fanchette	2986	Neptune	901	do.

1224 FANCY G. 1648

Calved June 25th, 1874. Bred by E. H. Hyde, Stafford, Ct. By Rollin 1068. Dam Fancy F. 1223 by Jack 718, 2d dam Gardoni 1331 by Nero 907, 3d dam Gem 2d 1344 by Megunticook 858, 4th dam Gem 1343 by Kossuth 771,

5th dam Lady Jane 1739 by Bloomfield 20, 6th dam Jasper 173, imported.

PRODUCE

Calved.		*Name.*		*By What Bull.*		*By Whom Bred.*
1877, May 25,	h. c.	Florence F.	2987	Maskenoghee	842	E. H. Hyde
1879, April 17,	h. c	Fanciful	2983	Neptune	901	do.

1224½ FANCY HURLBUT.

Calved in 1853. Bred by S. & L. Hurlbut, Winchester, Ct.; sold to N. B. Phelps, Wolcottville, Ct. By Albert 6. Dam Fancy 1185 by Bloomfield 310, 2d dam Fancy 1181 by Exchange 542, 3d dam Fancy 1179 by Taurus 197, 4th dam Fancy 134, imported.

1865,	h. c.	Edith Phelps	3626	Bloomfield	313	N. B Phelps
1866,	h. c.	Phelps Fancy	3627	do.	"	do.

1225 FANCY WOODWARD.

Calved April 9th, 1865. Bred by C. S. Woodward, Woodbury, Ct.; sold November 10th, 1870, to Mr. Nichols, Putnam Co., N. Y. By Reuben's Judd 1048. Dam Thalia 1st 2594 by Herod 2d 677, 2d dam Flora Woodward 1298 by Bloomfield 310, 3d dam Jessica's Dam 1595 by Anchises 7, 4th dam imported by George Patterson with Anchises in 1837.

1867, May 30,	h. c.	Dolly 2d		Red Jacket	1032	C. S. Woodward
1868, Dec. 13,	b. c.	(Vealed)		Jack	720	do.
1869, Oct. 20,		(Lost)		do.	"	do

1226 FANNIE. 962

Calved March 6th, 1867. Bred by H. M. Hall. East Burke, Vt.; sold November 20th, 1878, to Francis Richardson, Lancaster, N. H. By Lincoln 782. Dam Redface 2333 by Winchester 1243, 2d dam Lady Hurlbut 1737 by Thrall 1171, 3d dam Beauty 506 by Exchange 542, 4th dam Beauty (Old) 505 by Holkham 686, 5th dam Fancy 1179, by Taurus 197, 6th dam Fancy 134, imported.

1870, May 7,	h. c.	Fannie 2d	1227	Star King	1147	H. M. Hall
1871, May 3,	h. c.	Fannie 3d	1228	do.	"	do.

1227 FANNIE 2d. 963

Calved May 7th, 1870. Bred by H. M. Hall, East Burke, Vt.; sold November 20th, 1878, to Mrs. R. D. Hall, East

Burke, Vt. By Star King 1147. Dam Fannie 1226 by Lincoln 782, 2d dam Redface 2333 by Winchester 1243, 3d dam Lady Hurlbut 1737 by Thrall 1171, 4th dam Beauty 506 by Exchange 542, 5th dam Beauty (Old) 505 by Holkham 686, 6th dam Fancy 1179 by Taurus 197, 7th dam Fancy 134, imported.

PRODUCE.

Calved.		*Name.*	*By What Bull.*		*By Whom Bred.*
1874, April 3,	h. c.	Rosalee	Sheridan	1116	H. M. Hall
1878,	c.	. . . . .	Harley M.	652	do

1228 FANNIE 3d. 964

Calved May 3d, 1871. Bred by H. M. Hall, East Burke, Vt.; sold November 20th, 1878, to Mrs. R. D. Hall, of same place By Star King 1147 Dam Fannie 1226 by Lincoln 782, 2d dam Redface 2333 by Winchester 1243, 3d dam Lady Hurlbut 1737 by Thrall 1171, 4th dam Beauty 506 by Exchange 542, 5th dam Beauty (Old) 505 by Holkham 686, 6th dam Fancy 1179 by Taurus 197, 7th dam Fancy 134, imported.

1874, March,	b. c.	Duke	Sheridan	1116	H. M. Hall

1229 FANNIE 5th. 2312

Calved April 5th, 1872. Bred by J. N. Blakeslee, Watertown, Ct.; sold to J. W. Yale, Meriden, Ct. By Reubens 2d 1050. Dam Jenny Lind 2d 1579 by Reubens 166, 2d dam Jenny Lind 1578 by Prince Albert 969, 3d dam Victoria 2660 by Juno 753, 4th dam Beauty 516 by Matchless 846, 5th dam bred by S. & L. Hurlbut, Winchester, Ct., and certified to as being a pure bred Devon cow.

1879, March 27,	b. c.	Uncle Jake	Abe 6th	1682	J. W Yale

1230 FANNIE LITTLE 966

Calved March 1st, 1869. Bred by L. R. C. Howard, Zanesville, Ohio; sold July, 1872, to J. Meade, Bowlusville, Clarke Co., Ohio. By Marylander 841. Dam Jenny Miller 1591 by S. A. Douglass 1090, 2d dam Euretta 1099 by Duke of Beaufort 484, 3d dam Rena 2361 by Rollo 1069,

4th dam Flora 1271 by Eclipse 72, 5th dam descended from the Patterson importation of 1817.

PRODUCE.

Calved.		*Name.*		*By What Bull.*		*By Whom Bred.*
1871, May 30,	h. c.	Ida May	1507	Thad. Stevens	1169	L. R. C. Howard
1872, June 23,	b. c.	Silvermine (castrated)		Barnemo	276	do.
1873, May 26,	b. c.	Mayboy		Grant	636	Jesse Meade
1874, April 5,	b. c.	Major		do	"	do.
1875, April 26,	b. c.	Challenge	378	Barley	275	do.
1876, April 11,	h. c.	Alice	426	do.	"	do.
1877, May 10,	b. c.	Bishop	1450	Honesty	696	do.
1878, July 14,	h. c.	Rose	3037	Barley	275	do.
1879, May 30,	b. c.	Climax	1451	do.	"	do.

1231 FANNY.

Calved in 184–. Bred by H. N. Washbon, Morris, Otsego Co., N. Y.; sold to S. Baker & Son, Earlville, Madison Co., N. Y. By Exchange 542. Dam Red Lady 2335 by Herod 87, 2d dam bred by George Patterson, and descended from the Patterson importation of 1817.

1856, July 5,	b. c.	Gladiator		Sir Walter Raleigh	1130	S. Baker & Son

1232 FANNY. (715)

Calved in 1848. Bred by S. & L. Hurlbut, Winchester, Ct.; sold June 12th, 1856, to B. H. Andrews, Waterbury, Ct. By Bloomfield 310. Dam Sukey 2576 by Baltimore 263, 2d dam Beauty 506 by Exchange 542, 3d dam Beauty (Old) 505 by Holkham 686, 4th dam Fancy 1179 by Taurus 197, 5th dam Fancy 134, imported.

1851, May,	b. c.	Caledonia		Albert	6	S. & L. Hurlbut
1853,	h. c.	Gipsy	1372	do	"	do
1855, March 13,	h. c.	Belle	612	do.	"	do
1856, June 24,	b. c.	Waterbury	1221	do.	"	do.
1857, June 15,	h. c.	Beauty	555	Hannibal	650	B. H. Andrews
1858, July 18,	h. c.	Fanny 2d		do.	"	do
1860, July 21,	b c.	Bangor		Illinois	708	do.

1233 FANNY. 112—1274 H.

Calved July 22d, 1855. Bred by R. H. Van Rensselaer, Morris, Otsego Co., N. Y. By Mayboy 114. Dam Fancy 1200 by Megunticook 116, 2d dam Rose of Baltimore 2454 by Eclipse 72, 3d dam by Anchises 7, 4th dam by Taurus 197, 5th dam imported by Robert Patterson in 1817.

1859, June 16,	h. c.	Fame	1265	Tuscarora	1191	R.H. Van Rensselaer
1860, April 24,	b. c.	Turk	1189	do	"	do.
1861, Aug. 30,	b. c.	Tiger		do.	"	do
1862, July 26.	h. c.	Fanny 2d		Tinsel	1176	do

1234 FANNY. 1649—107 C.

Calved July 25th, 1857. Bred by W. Garbut, Wheatland, Monroe Co., N. Y.; sold to John Buchanan, South Dumfries, Brant Co., Canada. By Coke 2d 403. Dam Silvy 3d 2523 by Major 825, 2d dam Silvy 2d 2522 by Splendid 1137, 3d dam Silvy 2521 by Sir Walter 1126, 4th dam Slickey 2527 by Holkham 688, 5th dam Devon 979 by Holkham 89, 6th dam Duchess 112, imported.

PRODUCE.

Calved.		*Name.*		*By What Bull.*		*By Whom Bred.*
1860, Jan 4,	h. c.	Cherry	810	Prince Albert	973	John Buchanan
1861, April 26,	h. c.	Lady Maud	1756	Curly Prince of Wales (Young)	440	do.
1862, Jan. 30,	b. c.	Lincoln		Jackson	726	do.
1863, April 12,	h. c	Beauty	570	do.	"	do.
1866, March 2,	h. c.	Lady	1702	Samson 6th	1101	do.
1868, March 5,	h. c.	Slickey	2530	do.	"	do.
1869, March 16,	h. c.	Jenny Lind	1590	do.	"	do.
1870, March 28,	b c.	Prince	"	do.	"	do.

1235 FANNY.

Calved in 185–. Bred by J. W. Hamlin, East Aurora, N. Y. By Splendid 1137. Dam Columbia (Young) 865 by Red Jacket 1025, 2d dam Columbia 864 by Honest Tom 695, 3d dam Crescent 880 by Holkham 688, 4th dam Devon 979 by Holkham 89, 5th dam Duchess 112, imported.

1853,	h. c	Curly	899	D. of Devon (Y'g)	492	J. W. Hamlin
1855,	b. c.	. . . . .		Chingacook	394	do.

1236 FANNY. 958

Calved May 20th, 1863. Bred by John Allen, Coldwater, Mich. By Shakspeare 1111. Dam Sophia 2547 by Red Rover 1037, 2d dam Camilla Scott 753 by Prince Albert 967, 3d dam Victoria 2657 by Dibble 46, 4th dam Sophia 2545 by Dibble 46, 5th dam Victoria 2651 by Holkham 688, 6th dam Devon 979 by Holkham 89, 7th dam Duchess 112, imported.

1869, April 26,	h. c.	Betty		Oxford	932	John Allen
1874, April,		Curt	2997	Billy	301	do.
1875, April 5,	h. c.	American Girl	451	do.	"	do.
1879, April 15,	b. c.	Frank	1308	Ethan Allen	541	do.

1237 FANNY. 1652

Calved February 12th, 1864. Bred by Geo. Baker, Hustisford, Dodge Co., Wis. By Rowley 1078. Dam Rosey 2470

by Canada 360, 2d dam Beauty (Young) 532 by Belty 18, 3d dam Rosey 324, imported.

PRODUCE.

Calved.		*Name.*		*By What Bull.*		*By Whom Bred.*
1872, April,	b. c.	Duke	481	Rowley 2d	1079	George Baker
1874, April 19,	h. c.	Fanny 2d	1238	do.	"	do.
1875, June 13,	h. c.	Fanny 3d	1239	do.	"	do.
1878, Oct. 2,	h. c.	Dora	2837	Buckeye	352	do.

1238 FANNY 2d. 2315

Calved April 19th, 1874. Bred by Geo. Baker, Hustisford, Dodge Co., Wis. By Rowley 2d 1079. Dam Fanny 1237 by Rowley 1078, 2d dam Rosey 2470 by Canada 360, 3d dam Beauty (Young) 532 by Belty 18, 4th dam Rosey 324, imported.

1878, April 7,	h. c.	Wisconsin Belle	2831	Buckeye	352	George Baker
1879, April 16,	b c	Baxter		do.	"	do.

1239 FANNY 3d. 2316

Calved June 13th, 1875. Bred by Geo. Baker, Hustisford, Dodge Co., Wis. By Rowley 2d 1079. Dam Fanny 1237 by Rowley 1078, 2d dam Rosey 2470 by Canada 360, 3d dam Beauty (Young) 532 by Belty 18, 4th dam Rosey 324, imported.

1879, March 27,	b. c.	Prince of Wales	1083	Buckeye	352	George Baker

1240 FANNY. 961

Calved March 10th, 1865. Bred by J. S. Titus, Washington, Ct. By Prince John 3d 986. Dam Dot 1026 by Watch 1219, 2d dam Belle 610 by Champion 379, 3d dam Belinda 607 by Remus 1044, 4th dam bred by S. & L. Hurlbut, Winchester, Ct., and certified to as being a pure bred Devon cow.

1871, April 10,	h. c.	Beauty	589	Waramaug	1214	J. S. Titus
1874, April 20,	h. c.	Minnie		Bethel	299	do.

1241 FANNY. 1651

Calved November 10th, 1871. Bred by Jos. Hilton, New Scotland, Albany Co., N. Y. By Prince of Wales 151. Dam Edith 3d 1041 by Sachem 1089, 2d dam Edith 122, imported.

1875, Jan. 19,	h. c.	Edith 9th	1046	Prince of Wales	151	Joseph Hilton

1242 FANNY. 959

Calved April 2d, 1868. Bred by A. C. Howard, Zanesville, Ohio; sold to Moses Blake, Whipple, Washington Co., Ohio; sold April 1st, 1879, to W. R. Goddard, of same place. By Marylander 841. Dam Jenny Miller 1591 by S. A. Douglass 1090, 2d dam Euretta 1099 by Duke of Beaufort 484, 3d dam Rena 2361 by Rollo 1069, 4th dam Flora 1271 by Eclipse 72, 5th dam descended from the Patterson importation of 1817.

PRODUCE.

Calved.		*Name.*		*By What Bull.*		*By Whom Bred.*
1870, Oct. 8,	b c.	Dander		Jack	721	Moses Blake
1872, Aug. 15,	b. c.	Rover (slaughtered)		. . . . .		do.
1873, July 23,	b. c.	Dan Baker	444	Hudson	699	do.
1874, Aug. 1,	b. c.	Bob Lee		Baltic	262	do.
1875, July 1,	b. c.	Nero		Hudson	699	do.
1876, May 28,	h. c.	Fanny 2d	2854	do.	"	do.
1879, May 15,	b. c.	Ohio Lad	1390	Baron	278	do.

1243 FANNY. 1650

Calved April 11th, 1872. Bred by C. S. Woodward, Woodbury, Ct.; sold to J. S. Titus, Washington, Ct. By Grant 638. Dam Fanny Pedley 125 by Weehawken 1225, 2d dam Pedley 256, imported.

1875, May 26,	h. c	Jane		Holkham (Young)	691	J. S. Titus

1244 FANNY. 1653

Calved April 10th, 1874. Bred by C. H. Jewell, Westville, Otsego Co., N. Y.; sold to E. A. Georgia, North Franklin, Delaware Co., N. Y. By Sammy 1096. Dam Edith 2d 1039 by Frank Baker 2d 573, 2d dam Edith 1038 by Sir Walter Raleigh 1130, 3d dam Premium 2259 by Baltimore 264, 4th dam Extra 1113 by Bishop 306, 5th dam Long-horned Baltimore 1856 by Eclipse 72, 6th dam by Anchises 7, 7th dam descended from the Patterson importation of 1817.

1877,	b c.	(Slaughtered)		. . . . .		Elmer A. Georgia
1878,	b. c.	(Castrated)		. . . . .		do.
1879, March 6,	h. c	Cloud	2933	Madison	813	do.

1245 FANNY.

Calved May 17th, 1876. Bred by Dr. J. T. McPherson, Fairview, Guernsey Co., Ohio; sold September, 1876, to S.

J. Woolley, Hilliard, Franklin Co., Ohio. By Guelph Chief 640. Dam Jenny Lind 1590 by Samson 6th 1101, 2d dam Fanny 1234 by Coke 2d 403, 3d dam Silvy 3d 2523 by Major 825, 4th dam Silvy 2d 2522 by Splendid 1137, 5th dam Silvy 2521 by Sir Walter 1126, 6th dam Slickey 2527 by Holkham 688; 7th dam Devon 979 by Holkham 89, 8th dam Duchess 112, imported.

PRODUCE.

Calved.		*Name.*		*By What Bull.*		*By Whom Bred.*
1878, June 29,	h. c.	Lady Weldon	3244	Challenge	378	S. J. Woolley

1246 FANNY FERN. 1276 H.

Calved May, 1854. Bred by W. R. Sanford, Orwell, Vt.; sold to E. G. Cook, Rural Hill, Jefferson Co., N. Y. By Prince Albert 141. Dam Beauty 2d 527 by Henry Clay 668, 2d dam Beauty 526 by Herod 87, 3d dam by Eclipse 72, 4th dam bred by George Patterson, and descended from the Patterson importation of 1817.

1857, April 30,	b. c.	Young America		Grand Duke	633	E. G. Cook

1247 FANNY FERN. 1277 H.

Calved July 19th, 1858. Bred by F. Kimball, Iowa City, Iowa; sold in 1870 to J. M. & M. W. Westfall, Rochester, Minn. By Megunticook 116 Dam Lady Kate 3d 1750 by Quartly 157, 2d dam Lady Kate 1748 by Dibble 46, 3d dam Lady 1694 by Dibble 46, 4th dam by Rover 1074, 5th dam by King 765, 6th dam bought in 1835 by Lewis F. Allen, Black Rock, N. Y., of James G. King, Jamaica, Long Island, N. Y., and descended from the King importation of 1819.

1865, Oct. 1,	b. c.	Lenox		Monitor	881	Franklin Kimball
1866, Nov. 12,	b. c.	Halleck		do.	"	do
1867, Dec. 31,	h. c.	Fanny Kimball	1250	do.	"	do.
1869, July 19,	b c.	Osceola 3d		Osceola	926	do.
1870, Spring,	h. c.	Fairy Fern		do.	"	do.
1871, June 1,	h. c.	Ruby		do.	"	J. M. & M W. Westfall
1874, Jan. 5,	h. c	Fanny Fern 2d		do.	"	do.

1248 FANNY FORESTER. (1981)

Calved April, 1859. Bred by E. G. Faile, West Farms, Westchester Co., N. Y. By Exeter 75. Dam Pinta 2247

by Wellington 1226, 2d dam Droophorn 1030 by Baltimore 264, 3d dam bred by George Patterson, and descended from the Patterson importation of 1817.

PRODUCE.

Calved.		*Name.*		*By What Bull.*		*By Whom Bred.*
1862, May,	h c.	Fanny Forester 2d		Cayuga	375	E. G. Faile

1249 FANNY HOWARD.

Calved in 185–. Bred by H. Capron, Robin's Nest, Peoria Co., Ill. By Bloomfield 312. Dam Ella 1066 by Herod 87, 2d dam by Eclipse 72, 3d dam bred by George Patterson, and descended from the Patterson importation of 1817.

1859, Sept. 9,	b. c	Orion	923	Mayboy	114	Horace Capron

1250 FANNY KIMBALL. 484

Calved December 31st, 1867. Bred by F. Kimball, Iowa City, Iowa; sold in 1870 to J. M. & M. W. Westfall, Rochester, Minn. By Monitor 881. Dam Fanny Fern 1247 by Megunticook 116, 2d dam Lady Kate 3d 1750 by Quartly 157, 3d dam Lady Kate 1748 by Dibble 46, 4th dam Lady 1694 by Dibble 46, 5th dam by Rover 1074, 6th dam by King 765, 7th dam bought in 1835 by L. F. Allen, Black Rock, N. Y., of J. G. King, Jamaica, Long Island, N. Y., and descended from the King importation of 1819.

1870, Nov. 1,	h. c.	Ida May		Osceola	926	Franklin Kimball
1872, March 22,	b. c.	Henry Clay	669	do.	"	J.M.& M.W.Westfall
1874, Aug 27,	h. c.	Daisy		do.	"	do.
1875, Nov. 9,	b. c	Osceola 2d		Henry Clay	669	do.

1251 FANNY PEDLEY. 485

Calved April, 1864. Bred by A. Catlin, Harwinton, Ct.; sold in 1866 to C. S. Woodward, Woodbury, Ct.; sold December 8th, 1874, to J. S. Titus, Washington Depot, Ct. By Weehawken 1225. Dam Pedley 256, imported.

1867, April 3,	h. c.	Chloe Turner	840	Grant	635	Abijah Catlin
1868, April 7,	h. c	Julia		Red Jacket	1032	C. S. Woodward
1869, March 22,	b. c.	(Castrated)		. . . . .		do.
1870,		(Missed)		. . . . .		do.
1871, Feb. 26,	b. c.	Jasper	728	Cinnabar	398	do.
1872, April 11,	h. c.	Fanny	1243	do.	"	do.
1873, Feb. 2,	h. c.	(Still-born)		. . . . .		do.
1874, March 9,	b. c.	Baronet	279	Gen. Sedgwick	612	do.
1875, Sept. 10,	b c.	Woodward	1254	do.	"	do.
1877, March 5,	h c.	Fanny Pedley 2d	3171	Sam	1095	J. S. Titus
1878, March 5,	h. c	Lady Washington	3032	do.	"	do.

1252 FANNY PRICE. 967

Calved in 1868. Bred by George Patterson; owned by S. T. C. Brown; now owned by Frank Brown, all of Sykesville, Md. By Sterling Price 1151. Dam by Norfolk 123, 2d dam by Herod 87, 3d dam by Eclipse 72, 4th dam by Anchises 7, 5th dam descended from the Patterson importation of 1817.

PRODUCE.

Calved.		*Name.*		*By What Bull.*		*By Whom Bred.*
1875, February,	h. c	Relief	3384	Defiance	452	S. T. C Brown
1877, June,	h. c	Kate	3385	do.	"	Frank Brown

1253 FANTINE. 114—(1983)

Calved June 17th, 1862. Bred by R. Linsley, West Meriden, Ct.; sold to John Wentworth, Chicago, Ill. By Hiawatha 680. Dam Fairy 2d 1133 by Comet 34, 2d dam Fairy 131, imported.

1866, Sept. 17,	h. c.	Britomarte		Putnam	1013	John Wentworth
1868, Feb. 16,	b. c.	Sherman		do	"	do.

1254 FANTINE. 2318

Calved May, 1865. Bred by Dr. Geo. B. Dillard, Twyman's Store, Spottsylvania Co., Va.; sold in 1871 to F. W. Chiles, Tolersville, C. & O. R. R., Va. By Roanoke 1054. Dam Norma 2171 by Roscius 1072, 2d dam Smith 2d 2534 by Bloomfield 310, 3d dam Smith 1st 2533 by Exchange 542, 4th dam Fancy 1179 by Taurus 197, 5th dam Fancy 134, imported.

1868,	h. c.	(Died)		Roanoke	1054	Dr. G. B. Dillard
1869, Jan. 20,	b. c.	(Slaughtered)		do.	"	do.
1869, Jan. 20,	h. c.	do.		do.	"	do.
1870,		(Missed)		. . . . .		do.
1871, June 20,	b. c.	Duke of Clifton	489	Bismark	308	do
1872, May 15,	h. c.	Blomine	701	do.	"	F. W. Chiles
1873, April 19,	h. c.	Lady of Clifton	1765	do.	"	do.
1874, March 12,	b. c.	Royal George		do.	"	do.
1875, July 10,	h. c.	Sunnyside		do.	"	do.
1876, June 18,	b. c.	Mungo		do.	"	do.
1877, May 17,	h. c.	Princess Anna	3386	Duke of Clifton	489	do.
1878, June 10,	h. c.	Fantell	3387	do.	"	do.

1255 FAROW. 968

Calved March 25th, 1866. Bred by Truman Baker, Earlville, Madison Co., N. Y. By Frank Baker 572. Dam Bloom 698 by Sir Walter Raleigh 1130, 2d dam Fancy 1201

by Baltimore 264, 3d dam Red Lady 2335 by Herod 87, 4th dam bred by George Patterson, and descended from the Patterson importation of 1817.

PRODUCE.

Calved.		*Name.*		*By What Bull.*		*By Whom Bred.*
1871. Jan. 25,	b. c.	Bishop	306	Mohawk	872	Truman Baker

1256 FASHION. 1280 H.

Calved August 18th, 1856. Bred by R. H. Van Rensselaer, Morris, Otsego Co., N. Y.; sold October 3d, 1856, to John Corp, Freetown, Courtland Co., N. Y.; sold October 1st, 1860, to S. Daniels, Saratoga Springs, N. Y., to go to California. By Mayboy 114. Dam Fancy 1200 by Meguntikook 116, 2d dam Rose of Baltimore 2454 by Eclipse 72, 3d dam by Anchises 7, 4th dam by Taurus 197, 5th dam imported by Robert Patterson in 1817.

1858, April 10,	b. c.	Tom Benton		Jupiter	755	John Corp
1859, March 27,	b. c.	Red Rover	1041	do.	"	do.

1257 FAUSTINA. 486—(2696)

Calved March 13th, 1864. Bred by John Wentworth, Chicago, Ill. By Putnam 1013. Dam Jennie 1549 by Chibiabos 392, 2d dam Precocity 2257 by Puritan 1012, 3d dam Lady Morris 1763 by Frank Quartly 80, 4th dam Camilla 751 by Herod 87, 5th dam by Eclipse 72, 6th dam bred by George Patterson, and descended from the Patterson importation of 1817.

1867, Nov. 22,	h. c	Belina		Putnam	1013	John Wentworth

1258 FAUSTINA.

Calved April 2d, 1876. Bred by Mrs. D. K. Bixby, Disco, Mich. By Arrowhead 255. Dam Rose 2432 by Don Pedro 2d 470, 2d dam Ella 1067 by Duke of Devon 2d 493, 3d dam Beauty 524 by Santa Anna 1104, 4th dam Victoria 2651 by Holkham 686, 5th dam Devon 979 by Holkham 89, 6th dam Duchess 112, imported.

1878, June 30,	h c	Lorraine	2853	Eric	540	Mrs. D. K. Bixby

1259 FAVOURITE. (719)

Calved April, 1851. Bred by R. H. Van Rensselaer, Morris, Otsego Co., N. Y.; sold to R. Peters, Atlanta, Ga. By Major 820. Dam Leonora 1799 by Sweepstakes 193, 2d dam Rotch Cow 326, imported.

PRODUCE.

Calved.		*Name.*	*By What Bull.*		*By Whom Bred.*
1852, Sept.,	h. c.	Graceful	Baltimore	266	Richard Peters

1260 FEMUS. 969

Calved July, 1870. Bred by J. Howard McHenry, Pikesville, Baltimore Co., Md.; sold November, 1870, to James Buckingham, Zanesville, Ohio; sold April 1st, 1872, to Frank Sturges, Chicago, Ill.; sold March 26th, 1878, to Buckingham & Howard, Zanesville, Ohio; butchered in May, 1880. By Challenge 377. Dam Fame 1178 by General 598, 2d dam Bloom 696 by Uncas 1194, 3d dam Dahlia 88, imported.

1874, Sept. 17,	h. c.	Fifty	Honor	697	Frank Sturges
1879, Aug 1,	b c	(Vealed)	Hudson	699	Buckin'am & Howard

1261 FESTINA. 487—(2699)

Calved November 22d, 1866. Bred by John Wentworth, Chicago, Ill; sold to Thos. Bidwell. Gurnee, Lake Co., Ill. By Putnam 1013. Dam Fairy 2d 1133 by Comet 34, 2d dam Fairy 131, imported.

1870, April 21,	b. c.	Forester	569 L. Portm'n (Y'g) 2d	894	Thomas Bidwell
1872, March 21,	h. c.	Festina 2d	do.	"	do.
1873, March 19,	b. c.	Comet	do.	"	do.

1262 FIE. 115

Calved April 1st, 1859. Bred by W. M. Healy, Dudley, Mass. By Turk 1188. Dam Julia 1641 by Paul Dombey 936, 2d dam Juliet 1644 by Bloomfield 310, 3d dam bred by S. & L. Hurlbut, Winchester, Ct., and certified to as being a pure bred Devon cow, and descended from the stock procured of George Patterson, of Maryland.

1865, March 27,	h. c	Daphne	Gen. Butler	600	W. M. Healy
1869, May 22,	b. c.	Reuben	Windsor	1247	do.
1871, May 12,	h. c.	Mazeppa	2006 do.	"	do.
1872, April 30,	b. c.	Effie	1057 Graff	632	do.
1873, May 4,	h. c.	Hortie	1503 do.	"	do.
1875, Jan 23,	b. c.	Toronto	1183 Triton	1186	do.
1876, May 3,	h. c.	Lulu	2948 Bar-huron	274	do.

1263 FINELLA.

Calved in 1839. Bred by Geo. Patterson, Sykesville, Md.; calved the property of J. P. E. Stanley, Attlewood, Baltimore Co., Md. By Anchises 7. Dam descended from the Patterson importation of 1817.

PRODUCE.

Calved.		*Name.*		*By What Bull.*		*By Whom Bred.*
1841, Dec. 9,	h. c.	Clara	843	George	618	J. P. E Stanley

1264 FIREFLY. 1661

Calved November 3d, 1874. Bred by W. C. Flagg, Moro, Madison Co., Ill.; sold to J. H. Kendall, Wanda, Madison Co., Ill. By Haynoke 658. Dam Coral 870 by Olaf 919, 2d dam Norna 2173 by Red Path 1034, 3d dam Maud 1966 by Albert 6, 4th dam Smith 4th 2536 by Bloomfield 310, 5th dam Smith 1st 2533 by Exchange 542, 6th dam Fancy 1179 by Taurus 197, 7th dam Fancy 134, imported.

1878, May 5,	h c.	Red Rose 2d	2921	Haynoke	658	W. C Flagg

1265 FLAME. 116

Calved June 16th, 1859. Bred by R. H. Van Rensselaer, Morris, Otsego Co., N. Y. By Tuscarora 1191. Dam Fanny 1253 by Mayboy 114, 2d dam Fancy 1200 by Megunticook 116, 3d dam Rose of Baltimore 2454 by Eclipse 72, 4th dam by Anchises 7, 5th dam by Taurus 197, 6th dam imported by Robert Patterson in 1817.

1862, April 28,	h. c.	Funny	1323	Tinsel	1176	R.H. Van Rensselaer

1266 FLEDA. (1343)—1282 H.

Calved February 2d, 1854. Bred by E. G. Faile, West Farms, Westchester Co., N. Y. By Otsego 928. Dam Bowley 31, imported.

1857, March 7,	b. c.	Columbus		Exeter	75	E. G. Faile
1859, April,	b. c.	Gen Wayne		Huron	703	do.

1267 FLEDA. 489

Calved September 8th, 1859. Bred by J. Buckingham, Zanesville, Ohio; sold in 1860 to A. C. Howard, Zanesville, Ohio; sold June, 1866, to General Williamson, Gallatin, Tenn. By Duke of Beaufort 484. Dam Jenny Wills 1593

by Beauty 287, 2d dam Rena 2361 by Rollo 1069, 3d dam Flora 1271 by Eclipse 72, 4th dam descended from the Patterson importation of 1817.

PRODUCE.

Calved.		*Name.*		*By What Bull.*		*By Whom Bred.*
1862, April 10,	h. c.	Medora	2008	S. A. Douglass	1090	A. C. Howard
1863, July 20,	h. c.	Fleda 2d	1268	do.	"	do
1864, March 4,	h. c.	. . . . .		do.	"	do.
1865, March 3,	h. c.	. . . . .		do.	"	do.

1268 FLEDA 2d. 490

Calved July 20th, 1863. Bred by A. C. Howard, Zanesville, Ohio; sold to C. J. Miller, Zanesville, Ohio. By S. A. Douglass 1090. Dam Fleda 1267 by Duke of Beaufort 484, 3d dam Jenny Wills 1593 by Beauty 287, 3d dam Rena 2361 by Rollo 1069, 4th dam Flora 1271 by Eclipse 72, 5th dam descended from the Patterson importation of 1817.

1866, July 28,	h. c.	Startle		Marylander	841	C. J. Miller
1868, July 1,	h. c.	Agnes	417	do.	"	do.
1869, July 1,	b. c.	Bob Lee		Unicorn	1198	do

1269 FLORA.

Calved in 184-. Bred by John Boyd, Winchester, Ct.; sold to D. H. Curtis, Woodbury, Ct.; sold to R. B. Chamberlain, Coventry, Ct. By Front De Boeuf 586. Dam Clara 843 by George 618, 2d dam Finella 1263 by Anchises 7, 3d dam descended from the Patterson importation of 1817.

	h. c.	Hester 1st	1482	Henry	666	John Boyd
184-,	h. c.	Rowena	2479	do	"	do.
185-,	h. c.	Clara	845	do.	"	do.
1851,	h. c.	Flora 2d	1270	do.	"	D. H. Curtis
1855, April 16,	h. c.	Lily	1814	Kossuth	771	R. B. Chamberlain

1270 FLORA 2d.

Calved in 1851. Bred by D. H. Curtis, Woodbury, Ct.; sold in 1853 to B. H. Andrews, Waterbury, Ct. By Henry 666. Dam Flora 1269 by Front de Boeuf 586, 2d dam Clara 843 by George 618, 3d dam Finella 1263 by Anchises 7, 4th dam descended from the Patterson importation of 1817.

18-,	h. c.	Queen of Sheba		Boxer	335	B. H. Andrews
1856, June 3,	b. c.	Bloomingdale	317	Duke of York	516	do.

1271 FLORA. 1669—1284 H.

Calved May 18th, 1845. Bred by George Patterson, Sykesville, Md.; presented by him in 1845 to Isaac Dillon, Zanesville, Ohio; sold in 1849 to William Sturges, of Zanesville, who presented her to Shelton Sturges, Duncan's Falls, Muskingum Co., Ohio, where she died in 1855. By Eclipse 72. Dam descended from the Patterson importation of 1817.

PRODUCE.

Calved.		*Name.*		*By What Bull.*		*By Whom Bred.*
1847, June,	b. c.	(Died)		Rollo	1069	Isaac Dillon
1848, March,	b. c.	Beauty	287	do.	"	do.
1849, April,	b. c.	Evans		do.	"	do.
1850, March,	b. c.	Kirk Ayers	770	do.	"	Shelton Sturges
1852, October,	h. c.	Flora	1272	do.	"	do.
1854, March,	h. c.	Rena	2361	do.	"	do.

1272 FLORA. 1670—1285 H.

Calved October, 1852. Bred by S. Sturges, Duncan's Falls, Muskingum Co., Ohio; sold March, 1854, to J. Buckingham, Zanesville, Ohio. Died November, 1865. By Rollo 1069. Dam Flora 1271 by Eclipse 72, 2d dam descended from the Patterson importation of 1817.

1857, March 12,	h. c.	Lady Day	1714	Beauty	287	J. Buckingham
1858, Feb 28,	h. c.	Meme	2017	Kirk Ayers	770	do.
1859, Feb. 28,	h. c	Touleta	2617	Duke of Beaufort	484	do.
1860, Feb. 12,	h. c.	Pearlette	2214	do.	"	do.
1861, May 15,	b. c.	General	599	do.	"	do.
1862, Jan. 15,	b. c.	(Still-born)		do.	"	do.
1863, March 12,	h. c.	do.		do	"	do.
1864, June 15,	b. c.	(Castrated)		do.	"	do.
1865, May 15,	h. c.	Elise		S. A. Douglass	1090	do.

1273 FLORA 2d. 120

Calved in spring of 1849. Bred by H. Capron, Robin's Nest, Peoria Co., Ill.; sold to C. D. Bent, Iowa City, Iowa, now of Columbus City, Iowa. [This cow produced 21 pounds of butter in nine days.] By Eclipse 72. Dam Josephine 1619 by Anchises 7, 2d dam descended from the Patterson importation of 1817.

1860, March 22,	h. c.	Flora 3d	1274	Mayboy	114	Horace Capron
1861, March 14,	h. c.	Flora 4th	1275	do.	"	C. D. Bent
1862, March 8,	h. c	Flora 5th		do.	"	do.
1863, April 4,	b. c.	Worth	1256	do.	"	do.

1274 FLORA 3d. 121

Calved March 22d, 1860. Bred by H. Capron, Robin's Nest, Peoria Co., Ill; sold to C. D. Bent, Iowa City, Iowa;

now of Columbus City, Iowa; sold September, 1872, to H. N. Orr, Cheyenne, W. T. By Mayboy 114. Dam Flora 2d 1273 by Eclipse 72, 2d dam Josephine 1619 by Anchises 7, 3d dam descended from the Patterson importation of 1817.

PRODUCE.

Calved.		*Name.*		*By What Bull.*		*By Whom Bred.*
1865, Jan. 26,	b. c.	Selam		Victor	1207	C. D. Bent
1866, March 13,	b. c.	Sir Charles	1812	do	"	do.
1867, Feb. 28,	b. c.	Melligo	2012	do.	"	do.
1868, Jan. 30,	b. c.	Iowa Lad		do.	"	do.
1869, April 12,	h. c.	Diana		do.	"	do.
1870, April 16,	b. c.	Climax		Quincy	1015	do.
1871, March 19,	b. c.	Christopher	397	Red Cloud	1018	do.
1872, Sept. 25,	b. c.	Councilor		Hesper	679	do.
1873, Dec 18,	b. c	Billy		do	"	Hugh N. Orr

1275 FLORA 4th. 122

Calved March 14th, 1861. Bred by C. D. Bent, Iowa City, Iowa, now of Columbus City, Iowa; sold to W. S. Edgar, Oskaloosa, Iowa; sold in 1872 to J. Buckingham, Zanesville, Ohio; died May, 1875. By Mayboy 114. Dam Flora 2d 1273 by Eclipse 72, 2d dam Josephine 1619 by Anchises 7, 3d dam descended from the Patterson importation of 1817.

1865, April 8,	h. c.	Flor		Holliday	692	C. D Bent
1866, Aug. 9,	h. c.	Dorritt	1022	Victor	1207	do.
1867, July 23,	b. c.	Starlight		do.	"	do.
1868, Aug. 5,	b. c	Mahaska		do.	"	do.
1869,	b. c.	(Killed)		do.	"	do.
1871, Feb 24,	b. c.	Bismarck		Potomac	954	W. S. Edgar
1872, April 6,	h. c.	Blue Eyes	714	Prince of Wales	995	do.
1873, April 28,	h. c	Blue Eyes 2d	715	do.	"	do
1874, May 2,	h. c.	(Killed)		. . . . .		J. Buckingham
1875, April 4,	b. c	Barrister	281	Jack	721	do.

1276 FLORA. (726)

Calved in 1851. Bred by S. & L. Hurlbut, Winchester, Ct. By Bloomfield 310. Dam Broadhorned Beauty 733 by Baltimore 263, 2d dam Beauty 506 by Exchange 542, 3d dam Beauty (Old) 505 by Holkham 686, 4th dam Fancy 1179 by Taurus 197, 5th dam Fancy 134, imported.

1857,	h. c	Flora 2d	1278	Roscius	1072	S. & L. Hurlbut

1277 FLORA.

Calved in 185–. Bred by E. P. Beck, Sheldon, Wyoming Co., N. Y.; sold to Mason & Brown, Ellridge, N. Y.; sold to D. C. Howe, Brutus, Cayuga Co., N. Y. By Splendid 1137. Dam Sophia 2545 by Dibble 46, 2d dam Victoria

2651 by Holkham 686, 3d dam Devon 979 by Holkham 89, 4th dam Duchess 112, imported.

PRODUCE.

Calved.		*Name.*		*By What Bull.*		*By Whom Bred.*
1855, May 25,	h. c.	Topsy	2611	Comet	414	D. C. Howe

1278 FLORA 2d. 126

Calved in 1857. Bred by S. & L. Hurlbut, Winchester, Ct.; sold in 1864 to R. W. Griswold, Torringford, Ct. By Roscius 1072. Dam Flora 1276 by Bloomfield 310, 2d dam Broadhorned Beauty 733 by Baltimore 263, 3d dam Beauty 506 by Exchange 542, 4th dam Beauty (Old) 505 by Holkham 686, 5th dam Fancy 1179 by Taurus 197, 6th dam Fancy 134, imported.

1863, May 28,	b. c.	Gen. Butler	600	Tecumseh (Young)	1166	S. & L. Hurlbut
1864, April,	h. c.	Flora 3d	1279	Connewango	428	do.
1865, April,	h. c.	Tilt		do.	"	R. W Griswold
1866, April,	h. c.	Pink		Bloomfield	313	do.

1279 FLORA 3d. 496

Calved April, 1864. Bred by S. & L. Hurlbut, Winchester, Ct.; sold to R. W. Griswold, Torringford, Ct.; owned by Stanley Griswold, of same place; sold to E. W. Davis, Oneida, N. Y. By Connewango 428. Dam Flora 2d 1278 by Roscius 1072, 2d dam Flora 1276 by Bloomfield 310, 3d dam Broadhorned Beauty 733 by Baltimore 263, 4th dam Beauty 506 by Exchange 542, 5th dam Beauty (Old) 505 by Holkham 686, 6th dam Fancy 1179 by Taurus 197, 7th dam Fancy 134, imported.

1873, May,	h. c.	Belle	628	Grant	638	Stanley Griswold
1876, Oct.,	b. c.	Oneida Chief	922	Litchfield	789	E. W. Davis

1280 FLORA. 1287 H.

Calved April 19th, 1855. Bred by J. W. Collins, Sodus, Wayne Co., N. Y.; sold to George Webb, Watertown, N. Y. By Baltimore 264. Dam Caroline 764 by Albert 240, 2d dam Victoria 2653 by Exchange 542, 3d dam Fancy 2d 1182 by Holkham 688, 4th dam Fancy 1181 by Exchange 542, 5th dam Fancy 1179 by Taurus 197, 6th dam Fancy 134, imported.

1858, June 15,	b. c.	Napoleon		Blucher	319	J. W. Collins

1281 FLORA. (1350)—1288 H.

Calved April 25th, 1857. Bred by W. P. & C. S. Wainwright, The Meadows, Rhinebeck, N. Y. By Omer Pasha 127. Dam Daisy 102, imported.

PRODUCE.

Calved.		*Name.*	*By What Bull.*		*By Whom Bred.*
1860, April 12,	b. c.	Canonnicus	Sagamore	1091	W. P. & C. S Wain't

1282 FLORA. 50 C.

Calved March 2d, 1857. Bred by Robert Ferrie, Doon, Waterloo Co., Canada; sold to Barnabas Devitt, Waterloo, Canada. By Fordham 560. Dam May 1983 by Hercules 670, 2d dam Jeanie Deans 1546 by Santa Anna 1104, 3d dam Ann Cook 460 by Sir Walter 1126, 4th dam Ellen 1073 by Red Jacket 1025, 5th dam Devon 979, by Holkham 89, 6th dam Duchess 112, imported.

1860, Jan. 23,	h. c	Helena	1467	William (Young)	1234	Robert Ferrie

1283 FLORA. 125—(1992)

Calved in 1857. Bred by George Patterson, Sykesville, Md.; sold to Daniel Steinmetz, Sheaneck, Lancaster Co., Pa. By Norfolk 123. Dam by Eclipse 72, 2d dam by Anchises 7, 3d dam descended from the Patterson importation of 1817.

1860, Sept. 28,	h. c.	Fairy	1130	Wm. Tell	1238	Dan'l Steinmetz
1862, July 15,	b c	Norfolk	914½	do.	"	do.
1868, April,	h c.	Fairy	1132	Chatsworth	30	do.

1284 FLORA. 118

Calved January 25th, 1858. Bred by S. Baker & Son, Earlville, Madison Co., N. Y.; owned (or bred for S. Baker & Son) by H. Declar, Cazenovia, N. Y. By Sir Walter Raleigh 1130. Dam Jenny Lind 2d 1571 by Baltimore 264, 2d dam Jenny Lind 1570 by Major 820, 3d dam Beauty 518 by Bloomfield 310, 4th dam Massachusetts 1962 by Exchange 542, 5th dam Fancy 1181 by Exchange 542, 6th dam Fancy 1179 by Taurus 197, 7th dam Fancy 134, imported.

1860, April 15,	h. c.	Flora		Sir Walter Raleigh	1130	H. Declar
1861, March 15,	h. c.	Fancy	1209	Baltimore (Young)	267	do.
1862, April 12,	h c.	Cherry	811	do.	"	do.

1285 FLORA. 102 C.

Calved June 10th, 1858. Bred by John Moore, Etobicoke, York Co., Canada; sold to R. & O. Coates, Oakville, Halton Co., Canada; sold to W. S. Bowbeer, Trafalgar, Halton Co., Canada. By Duke 53. Dam Beauty 21, imported.

PRODUCE.

Calved.		*Name.*		*By What Bull.*		*By Whom Bred.*
1861, April 26,	h. c.	Primrose	2270	Hero	671	R. & O. Coates
1862, March 15,	b. c	William Rufus		Jupiter	756	do.
1864, May 2,	b. c.	D. of Halton (Y'g)	503	Duke of Halton	502	W. S Bowbeer
1865, April 20,	h. c.	Topsy	2615	do.	"	do.
1866, April 18,	h. c.	Nelly		do.	"	do.

1286 FLORA. 1663

Calved January 20th, 1862. Bred by Geo. Baker, Hustisford, Dodge Co., Wis. By Rowley 1078. Dam Rosey 2470 by Canada 360, 2d dam Beauty (Young) 532 by Belty 18, 3d dam Rosey 324, imported.

1870, May 18,	h. c.	Flora 2d	1287	Rowley 2d	1079	George Baker
1875, April 4,	h. c.	Flora 3d	1288	do.	"	do.

1287 FLORA 2d. 2324

Calved May 18th, 1870. Bred by Geo. Baker, Hustisford, Dodge Co., Wis. By Rowley 2d 1079. Dam Flora 1286 by Rowley 1078, 2d dam Rosey 2470 by Canada 360, 3d dam Beauty (Young) 532 by Belty 18, 4th dam Rosey 324, imported.

1878, May 14,	h. c	Doxy	2833	Buckeye	352	George Baker
1879, March 23,	b c.	Duke of York	1684	do	"	do.

1288 FLORA 3d. 2326

Calved April 4th, 1875. Bred by Geo. Baker, Hustisford, Dodge Co., Wis. By Rowley 2d 1079. Dam Flora 1286 by Rowley 1078, 2d dam Rosey 2470 by Canada 360, 3d dam Beauty (Young) 532 by Belty 18, 4th dam Rosey 324, imported.

1878, May 29,	b. c.	Bilty	3[illegible]4	Buckeye	352	George Baker

1289 FLORA. 495

Calved September 21st, 1862. Bred by Wm. Buckminster, Framingham, Mass.; calved the property of Isaac Woodbury, Salem, N. H. By Ploughman 949. Dam Rosa 2382

by Ploughman 949, 2d dam Jenny Lind 1569 by Bloomfield 310, 3d dam bred by S. & L. Hurlbut, Winchester, Ct., and certified to as being a pure bred cow, and descended from the stock procured of George Patterson, of Maryland.

PRODUCE.

Calved.		*Name.*		*By What Bull.*		*By Whom Bred.*
1866, May 8,	h. c.	Florence	1302	Commodore	427	Isaac Woodbury

1290 FLORA. 972

Calved October 15th, 1866. Bred by L. Rawson, Oak Creek, Milwaukee Co., Wis.; sold to G. V. D. Brand, Waupun, Wis. By Prince Albert 974. Dam Amber 2d 447 by Mayboy 114, 2d dam Amber 446, by Bloomfield 312, 3d dam Adeline 415 by Eclipse 72, 4th dam Ella 1066 by Herod 87, 5th dam by Eclipse 72, 6th dam descended from the Patterson importation of 1817

1870, May 5,	h. c	Bessie	667	Carter	371	Luther Rawson
1871, Jan. 28,	h c	Betsy	679	do.	"	do.
1872, M y,	h. c.	Nancy	2096	do.	"	do.
1875, April 2,	b. c.	Captain		Rowley 2d	1080	G. V. D. Brand

1291 FLORA.

Calved in 1867. Bred by D. Steinmetz, Sheaneck, Lancaster Co., Pa.; sold to S. K Slabach, Stevens, Lancaster Co., Pa. By Chatsworth 30. Dam Fairy 1130 by William Tell 1238, 2d dam Flora 1283 by Norfolk 123, 3d dam by Eclipse 72, 4th dam by Anchises 7, 5th dam descended from the Patterson importation of 1817.

1871, June 22,	h. c.	Mary Jane		Norfolk	914½	S. K Slabach
1873, May 23,	h c	Aggie		do.	"	do.
1874, May,	h. c.	Favorite		do	"	do

1292 FLORA. 1668

Calved April 5th, 1870. Bred by Lyman Sperry, Watertown, Ct.; sold to Wm. R. Tucker, Middlebury, Ct. By Prince Regeon 1006. Dam Empress 1089 by Prince Albert 969, 2d dam Fancy 2d 1192 by Baltimore 263 3d dam Fancy 1180 by Holkham 686, 4th dam Fancy 1179 by Taurus 197, 5th dam Fancy 134, imported.

1873, March 4,	b. c.	Lyon (slaughtered 1875)		Sherman	1116½	Wm. R. Tucker
1874, April 29,	h c.	Flora 2d	3388	do.	"	do.
1877, March 15,	h. c	Flora 3d	3389	Lewellyn	781½	do.

1293 FLORA. 970—1664

Calved May 23d, 1871. Bred by Geo. F. Beede, Fremont, N. H.; sold to T. M. Harvell, Amherst, N. H. By Duroc 517. Dam Brunette 739 by Brigadier 342, 2d dam Brunette 735 by Red Rover 1036, 3d dam Strawberry 6th 2569 by Bloomfield 310, 4th dam Strawberry 2568 by Exchange 542, 5th dam Strawberry 2567 by Taurus 197, 6th dam Strawberry 349, imported.

PRODUCE.

Calved.		*Name.*		*By What Bull.*		*By Whom Bred.*
1874, May 10,	h. c	Brunette 2d		Forester 2d	563	T. M. Harvell
1876, May 11,	h c	Sue		Fremont	585	do.
1878, Feb. 15,	b. c.	Monarch	1359	do.	"	do.

1294 FLORA. 1672

Calved February 9th, 1874. Bred by E. W. Davis, Oneida, N. Y.; sold in 1875 to A. F. Bronson, Vernon, Oneida Co., N. Y. By Grant 638. Dam Tilt 2605 by Dandy 445, 2d dam Blossom 708 by Nero 906, 3d dam Hetty 2d 1486 by Leo 779, 4th dam Hetty 1485 by Albert 2d 242, 5th dam Rose 2405 by Remus 1044, 6th dam Emma 1083 by Bloomfield 310, 7th dam Rosa 2376 by Exchange 542, 8th dam Fancy 1181 by Exchange 542, 9th dam Fancy 1179 by Taurus 197, 10th dam Fancy 134, imported.

1877, Feb 10,	h. c.	Litchfield Belle	1840	Doctor	462	A. F. Bronson
1878, March 27,	h. c.	Litchfield Belle 2d	2875	do.	"	do.

1295 FLORA. 1665

Calved June 30th, 1874. Bred by John Pincombe, London, Middlesex Co., Canada; calved the property of G. C. Lofland; sold to Dr. J. T. McPherson, both of Cambridge, Guernsey Co., Ohio. By Prince of Wales (Tye) 998. Dam Prize (Young) 2298 by Eclipse 528, 2d dam Daisy Boucher 956 by Samson 3d 1100, 3d dam Lady Boucher 1711 by Frank Merson 79, 4th dam Lily Boucher 203, imported.

1877, Aug. 20,	b. c.	Prince 1st	1556	Guelph Chief	640	Dr. J. T. McPherson
1878, Aug. 16,	b. c.	Janitor	727	do	"	do.
1879, Sept. 8,	b. c	Murat	891	Prince 2d	966	do.

1296 FLORA. 1667

Calved April 12th, 1875. Bred by Moses Blake, Whipple, Washington Co., Ohio; sold April 1st, 1879, to P. Palmer, of same place. By Hudson 699. Dam Belle 622 by Jack 721, 2d dam Cherry 824 by Marylander 841, 3d dam Ophelia 2190 by Duke of Beaufort 484, 4th dam Rena 2361 by Rollo 1069, 5th dam Flora 1271 by Eclipse 72, 6th dam descended from the Patterson importation of 1817.

PRODUCE.

Calved.		*Name.*		*By What Bull.*		*By Whom Bred.*
1877, April 14,	b. c.	Jacob. . 1847		Dan. Baker	444	Moses Blake
1878, May 15,	b. c.	(Castrated)		do.	"	do

1297 FLORA. 1666

Calved November 4th, 1875. Bred by C. S. Woodward, Woodbury, Ct. By Bethel 299. Dam Pearl 2212 by John 745, 2d dam May 2d 1985 by Bobolink 322, 3d dam Belle 610 by Champion 379, 4th dam Belinda 607 by Remus 1044, 5th dam bred by S. & L. Hurlbut, Winchester, Ct., and certified to as being a pure bred Devon cow.

1878, June 6,	h c	Flora 2d	3238	Woodward	1254	C. S. Woodward
1879, April 12,	h. c.	Flora 3d	3239	do	"	do

1298 FLORA WOODWARD.

Calved April, 1846. Bred by S. & L. Hurlbut, Winchester, Ct., and presented when a calf to John Boyd, Winsted, Ct.; sold in 184– to David H. Curtis, Woodbury, Ct.; sold May 6th, 1856, to Henry Judd for Charles S. Woodward, then of Plymouth, now of Woodbury, Ct. Was a superior milch cow. Died March 24th, 1857, of milk fever. By Bloomfield 310. Dam Jessica's Dam 1595 by Anchises 7, 2d dam imported by George Patterson with Anchises in 1836.

1855, March 18,	b. c.	Don Miguel	466	Otsego, alias Major	927	D H. Curtis
1857, March 21,	h c.	Thalia 1st	2594	Herod 2d	677	C. S. Woodward

1299 FLORENCE. 127

Calved January 2d, 1854. Bred by Horace Capron, Robin's Nest, Peoria Co., Ill. By Bloomfield 312. Dam Clara 844

by Herod 87, 2d dam by Eclipse 72, 3d dam descended from the Patterson importation of 1817.

PRODUCE.

Calved		*Name.*		*By What Bull.*		*By Whom Bred.*
1858, Nov. 2,	h. c.	Norma		Mayboy	114	Horace Capron
1860, April 19,	h. c.	Princess	2284	do.	"	do.
1861. March 10,	b. c.	Plowboy	950	do.	"	do.

1300 FLORENCE.

Calved May 20th, 1862. Bred by Dr. G. B. Dillard, Twyman's Store, Spottsylvania Co., Va. Died in 1871. By Duke of Hanover 508. Dam Norma 2171 by Roscius 1072, 2d dam Smith 2d 2534 by Bloomfield 310, 3d dam Smith 1st 2533 by Exchange 542, 4th dam Fancy 1179 by Taurus 197, 5th dam Fancy 134, imported.

1867, July 6,	b. c	Herod	678	Roanoke	1054	Dr. G. B. Dillard
1869, June 1,	h c.	Fairy	1171	do.	"	do.
1870 March 25,	h. c.	Florence Patters'n	1310	Mayboy	851	do.

1301 FLORENCE. 346 C.

Calved April, 1866. Bred by D. M. Cook, Widder, Lambton Co., Ontario, Canada; sold to John McPherson, Arkona, Lambton Co., Ontario, Canada. By Wallace 1212. Dam Jennie Lind 1st 1582 by The Duke 1170, 2d dam Beauty 525 by Richmond 1052. [See Beauty.]

1869, April 3,	h. c.	Mary Wallace	1959	Eclipse	528	John McPherson
1875, May,	h. c.	Florence 2d	3390	Prince	963	do.

1302 FLORENCE. 497

Calved May 8th, 1866. Bred by Isaac Woodbury, Salem, N. H. By Commodore 427. Dam Flora 1289 by Ploughman 949, 2d dam Rosa 2382 by Ploughman 949, 3d dam Jenny Lind 1569 by Bloomfield 310, 4th dam bred by S. & L. Hurlbut, Winchester, Ct., and certified to as being a pure bred cow, and descended from the stock procured of Geo. Patterson, of Maryland.

1870, May 10,	h. c	Florence 2d	1303	Rockingham	1064	Isaac Woodbury
1871, May 21,	b. c.	Jo English	741	do.	"	do.
1872, Aug 11,	h. c.	Florence 3d	1304	Rockland	1065	do.
1873, Sept. 7,	h. c.	Florence 4th		do.	"	do.
1874, Sept. 25,	b. c.	Lawrence (slaughtered)		do.	"	do.

1303 FLORENCE 2d. 974

Calved May 10th, 1870. Bred by Isaac Woodbury, Salem, N. H. By Rockingham 1064. Dam Florence 1302 by

Commodore 427, 2d dam Flora 1289 by Ploughman 949, 3d dam Rosa 2382 by Ploughman 949, 4th dam Jenny Lind 1569 by Bloomfield 310, 5th dam bred by S. & L. Hurlbut, Winchester, Ct., and certified to as being a pure bred cow, and descended from the stock procured of Geo. Patterson, of Maryland.

PRODUCE.

Calved		*Name.*		*By What Bull.*		*By Whom Bred.*
1873, Feb 7,	h. c.	(Slaughtered)		Rockland	1065	Isaac Woodbury
1874, April 2,	h. c.	Florence 5th		do.	"	do.
1875, April 7,	h. c.	June	3234	do.	"	do.
1876, April 13,	b. c.	(Castrated)		Modoc	870	do.
1877, April 10,	h. c	Juno	3235	Reed's Fazio	1043	do.
1878, April 14,	h. c.	(Slaughtered)		do.	"	do.

1304 FLORENCE 3d. 1675

Calved August 11th, 1872. Bred by Isaac Woodbury, Salem, N. H.; sold to N. B. Reed, Princeton, Mass. By Rockland 1065. Dam Florence 1302 by Commodore 427, 2d dam Flora 1289 by Ploughman 949, 3d dam Rosa 2382 by Ploughman 949, 4th dam Jenny Lind 1569 by Bloomfield 310, 5th dam bred by S. & L. Hurlbut, Winchester, Ct., and certified to as being a pure bred Devon cow.

1876, April 1,	h. c	Maid of Princeton	3391	Modoc	870	N. B. Reed
1877, March 10,	h c.	Princess	3392	Uncas	1196	do.

1305 FLORENCE. 329 C.

Calved January, 1868. Bred by George Rudd, Puslinch, Wellington Co., Canada; sold to Francis Hamilton, Winchelsea, Usbourne, Huron Co., Canada. By Prince William 1009. Dam Cherry 816 by Lord Elgin 793, 2d dam Mary 1953 by The Duke 1170, 3d dam Duchess 1033 by Prince Albert 967, 4th dam Princess 2275 by Major 820, 5th dam Cherry 49, imported.

1872, Dec. 5,	b. c.	Stanley	William Tell	1239	Francis Hamilton

1306 FLORENCE. 973

Calved May 4th, 1868. Bred by John Allen, Coldwater, Mich.; sold September 12th, 1873, to W. T. Smith, Elkhorn, Walworth Co., Wis.; died September, 1875. By Oxford 932. Dam Cleopatra 835 by Major 829, 2d dam

Beauty 550 by Duke of Devon 58, 3d dam Sophia 2547 by Red Rover 1037, 4th dam Camilla Scott 753 by Prince Albert 967, 5th dam Victoria 2657 by Dibble 46, 6th dam Sophia 2545 by Dibble 46, 7th dam Victoria 2651 by Holkham 688, 8th dam Devon 979 by Holkham 89, 9th dam Duchess 112, imported.

PRODUCE.

Calved.		*Name.*		*By What Bull.*		*By Whom Bred.*
1871, April 20,	b. c.	Billy	301	Prince of Meridian	991	John Allen
1873, March 17,	h. c	Princess	2292	do.	"	do.
1874, May 15,	h. c.	Domestic	1008	Blucher	320	do.

1307 FLORENCE. 2329

Calved September 14th, 1877. Bred by W. T. Smith, Elkhorn, Walworth Co., Wis.; sold to L. F. Ross, Avon, Ill. By Locomotive 790. Dam Domestic 1008 by Blucher 320, 2d dam Florence 1306 by Oxford 932, 3d dam Cleopatra 835 by Major 829, 4th dam Beauty 550 by Duke of Devon 58, 5th dam Sophia 2547 by Red Rover 1037, 6th dam Camilla Scott 753 by Prince Albert 967, 7th dam Victoria 2657 by Dibble 46, 8th dam Sophia 2545 by Dibble 46, 9th dam Victoria 2651 by Holkham 688, 10th dam Devon 979 by Holkham 89, 11th dam Duchess 112, imported.

1879, July 23,	h. c.	Scarlet	3393	Shelto 2d	1114	L. F. Ross

1308 FLORENCE DOMBEY. 1293 H.

Calved May, 1847. Bred by S. & L. Hurlbut, Winchester, Ct.; sold to Wm. Buckminster, Framingham, Mass. By Bloomfield 310. Dam bred by S. & L. Hurlbut, Winchester, Ct., and certified to as being a pure bred cow, and descended from the stock procured of George Patterson, of Maryland.

1850, Sept. 21,	h. c.	Dora	1011	Paul Dombey	936	Wm. Buckminster
1851, Aug. 15,	h c.	Nina	2150	do.	"	do.
1855, Feb. 10,	b. c.	Jack Downing		do.	"	do.
1857, Feb. 8,	h. c.	Anna W.		Ploughman	949	do.

1309 FLORENCE NIGHTINGALE. 1677—148 C.

Calved April 25th, 1862. Bred by C. Courtice, Darlington, Durham Co., Canada; sold to Nathan Choate, Hope, Dur-

ham Co., Canada. By Duke 53. Dam Stately 347, imported.

PRODUCE.

Calved		*Name.*		*By What Bull.*		*By Whom Bred.*
1866, March 20,	b. c.	Garibaldi 2d	593	Garibaldi	592	W. & L. Courtice
1867, March 28,	b. c.	Prince Arthur	980	Conqueror	429	Nathan Choate
1868, April 5,	h. c.	Rose	2438	Earl Russell	522	do.
1869, April 20,	h. c.	Daisy		Duke of Devon	494	do.
1870, May 18,	b. c.	Bruce	348	do.	"	do.
1871, May 4,	b. c.	Duke	479	Lion	787	do.
1874, March 15,	b. c.	Garibaldi 2d *a*	594	Golding	627	Asa Choate

1310 FLORENCE PATTERSON.

Calved March 25th, 1870. Bred by Dr. G. B. Dillard, Twyman's Store, Spottsylvania Co., Va.; sold December 13th, 1872, to F. W. Chiles, Tolersville, C. & O. R. R., Va.; sold June 15th, 1878, to Robt. Flournoy, Columbus, Ga. By Mayboy 851. Dam Florence 1300 by Duke of Hanover 508, 2d dam Norma 2171 by Roscius 1072, 3d dam Smith 2d 2534 by Bloomfield 310, 4th dam Smith 1st 2533 by Exchange 542, 5th dam Fancy 1179 by Taurus 197, 6th dam Fancy 134, imported.

1872, July 6,	b. c.	. . . . .		Herod	678	Dr. G. B. Dillard
1873, June 3,	h. c.	. . . . .		Bismark	308	do.
1874, April 10,	b. c.	(Dead)		do.		F. W. Chiles
1875, May 15,	h. c.	do.		do.		do.
1876, June 10,	h. c.	Lina		Duke of Clifton	489	do.
1877, March 25,	h. c.	Mountain Maid	3394	do.	"	do.
1878, March 3,	h. c	Ugly	3395	do.	"	do.

1311 FLORETTA.

Calved in 1851. Bred by A. Woodruff, Sheldon, N. Y. By Echo 523. Dam Daphne 960 by Rover 1074, 2d dam Orphan 2192, which see.

1854, April,	h. c.	Judith	1632	Major (Woodruff)	824	A. Woodruff

1312 FLORIE.

Calved February 17th, 1876. Bred by E. H. Hyde, Stafford, Ct. By Benson 297. Dam Fairie 1116 by Devoni 453, 2d dam Fairy 11th 1140 by Nelson 898, 3d dam Fairy 4th 1135 by Comet 34, 4th dam Fairy 131, imported.

1878, June 14,	h. c.	Florine 2d	3344	Mahaska	817	E. H. Hyde
1879, June 10,	h. c.	Festina	3345	Fairy's Duke of Hampden	552	do.

1313 FLOTILLA. 129—(1990)

Calved April 23d, 1860. Bred by D. Steinmetz, Shoeneck, Lancaster Co., Pa. By Wm. Tell 1238. Dam Phlox 2228

by Springfield 1138, 2d dam Edith 1037 by Eclipse 72, 3d dam by Anchises 7, 4th dam descended from the Patterson importation of 1817.

PRODUCE.

Calved.		*Name.*		*By What Bull.*		*By Whom Bred.*
186–,	b. c	Son of Flotilla	1136	Chatsworth	30	Daniel Steinmetz

1314 FLOWER 2d.

Calved in 185–. Bred by W. H. Lock, Philo, Champaign Co., Ill. By Frank Merson 79. Dam Flower 151, imported.

1862, Jan. 8,	b. c.	Prince Edward	983	Sir Luton	172	James Lock
1863, April 3,	b. c.	Forester	566	Duke of Wales	514	W. H. Lock
1864, June 4,	h. c.	Dolly Dutton		Prince Edward	983	James Lock
1865, June 15,	b. c.	Elgin Champion		do.	"	do.

1315 FLOWER 3d.

Calved in 185–. Bred by W. H. Lock, Philo, Champaign Co., Ill. By Frank Merson 79. Dam Flower 151, imported.

1862, April 16,	h. c.	Miss Curly		Duke of Wales	514	W. H. Lock
1863, April 18,	h. c	Miss Boucher	2068	do.	"	do.

1316 FLOWER 2d. 499

Calved April 28th, 1862. Bred by W. H. Lock, Philo, Champaign Co., Ill. By Duke of Wales 514. Dam Cherry 2d 799 by Frank Merson 79, 2d dam Cherry 53, imported.

1866, March 23,	h. c.	Rose	2431	Forester	566	W H. Lock

1317 FREUD. 977

Calved July 2d, 1866. Bred by A. C. Howard, Zanesville, Ohio; sold to C. J. Miller, of same place. By Marylander 841. Dam Jenny Miller 1591 by S. A. Douglass 1090, 2d dam Euretta 1099 by Duke of Beaufort 484, 3d dam Rena 2361 by Rollo 1069, 4th dam Flora 1271 by Eclipse 72, 5th dam descended from the Patterson importation of 1817.

1869, June 14,	h. c	Cinderella	842	Unicorn	1198	C. J. Miller

1318 FRUITFUL. 130

Calved in 1856. Bred by S. & L. Hurlbut, Winchester, Ct. By Roscius 1072. Dam Bobtail Beauty 1717 by Bloom-

field 310, 2d dam Beauty 4th 509 by Bloomfield 310, 3d dam Beauty 506 by Exchange 542, 4th dam Beauty (Old) 505 by Holkham 686, 5th dam Fancy 1179 by Taurus 197, 6th dam Fancy 134, imported.

PRODUCE.

Calved.		*Name.*		*By What Bull.*		*By Whom Bred.*
1864, April,	h. c.	Cherry	817	Connewango	428	S. & L. Hurlbut

1319 FUCHSIA. (738)

Calved July, 1851. Bred by L. G. Morris, Mount Fordham, Westchester Co., N. Y.; butchered in 1856. By President 136. Dam Jessica 1596 by Eclipse 72, 2d dam bred by George Patterson, and descended from the Patterson importation of 1817.

1853, Sept.,	b. c.	Rob Roy		Frank Quartly	80	L. G. Morris

1320 FUCHSIA. 499 *a*

Calved April, 1861. Bred by E. G. Faile, West Farms, Westchester Co., N. Y.; sold to Wm. Simpson, jr., New Hudson, Allegheny Co., N. Y.; sold to R. Smith, Cuba, Allegheny Co., N. Y. By Huron 703. Dam Titania 358, imported.

1865, April 23,	h. c.	Edna		Westchester	1228	Wm. Simpson, jr.
1866, July 15,	h. c.	. . . . .		do.	"	do.

1321 FULLA. 979

Calved April 10th, 1869. Bred by W. C. Flagg, Moro, Madison Co., Ill. By Karnack 758. Dam Breda 721 by Red Path 1034, 2d dam Lily 1815 by Herod 87, 3d dam Duchess 1032 by Anchises 7, 4th dam Duchess 1031 by Holkham 89, 5th dam Duchess 112, imported.

1871, May 15,	b. c.	Redcoat	1022	Olaf	919	W. C. Flagg
1875, Feb. 11,	h. c.	Scarlet	2512	Haynoke	658	do.
1876, March 3,	b. c.	Keokuk	763	do.	"	do.

1322 FULL BLOOD.

Calved April 15th, 1871. Bred by W. H. Kellogg, East Middleton, Dane Co., Wis.; sold in fall of 1871 to J. W. Morse, Verona, Dane Co., Wis. By Capron 367. Dam Jane 1537 by Brittain 345, 2d dam Jessie 1603 by Belty

291, 3d dam Princess 3d 2278 by Chingacook 394, 4th dam Princess 2277 by Dibble 46, 5th dam Leona 1798 by Prince Albert 967, 6th dam Columbia (Young) 865 by Red Jacket 1025, 7th dam Columbia 864 by Honest Tom 695, 8th dam Crescent 880 by Holkham 688, 9th dam Devon 979 by Holkham 89, 10th dam Duchess 112, imported.

PRODUCE.

Calved.		*Name.*		*By What Bull.*		*By Whom Bred.*
1873, May 1,	h. c.	Jennie	1552	Nero	908	J. W. Morse
1874, April 10,	b. c.	Warrior	1799	do.	"	do.
1875, April 15,	h. c.	Rose	2444	Earl of Sydenham	521	do.
1876, April 18,	h. c.	Full Blood 2d	3053	Duke	481	do.
1877, April 25,	b c.	Dime	1461	do.	"	do.
1878, April 5,	h. c.	Dewdrop	3054	Belty 2d	292	do.
1879, Feb. 23,	h. c.	Lady	3055	do.	"	do.

1323 FUNNY. 131

Calved April 28th, 1862. Bred by R. H. Van Rensselaer, Morris, Otsego Co., N. Y.; sold to Franchot Van Rensselaer; sold to J. M. Rockwell, Butternuts, Otsego Co., N. Y. By Tinsel 1176. Dam Flame 1265 by Tuscarora 1191, 2d dam Fanny 1233 by Mayboy 114, 3d dam Fancy 1200 by Megunticook 116, 4th dam Rose of Baltimore 2454 by Eclipse 72, 5th dam by Anchises 7, 6th dam by Taurus 197, 7th dam imported by Robert Patterson in 1817.

1869, May 20,	h c.	Queen of May	2318	Otsego 1st	929	J. M. Rockwell
1870, May 3,	h. c.	Queen of Clov'rdell	2316	do.	"	do.

1324 GAIETY. 66 C.

Calved July 25th, 1859. Bred by C. Courtice, Darlington, Durham Co., Canada. By Duke of Devonshire 496. Dam Graceful 163, imported.

1861, Feb. 22,	h. c.	Picture	2231	Prince of Wales	994	C. Courtice
1862, March 23,	b. c.	Luther		Conqueror	429	do.
1863, March 22,	b. c.	General Pelissier	610	Duke	473	do.
1864, Feb. 9,	h. c.	Annie May	469	Prince Alfred	979	do.
1867, March 9,	b. c.	Jeff. Davis		Duke of Darlington	490	W. & L. Courtice
1868, April 16,	h. c.	Polly Perkins		Garibaldi 2d	593	do.

1325 GAIL HAMILTON. 1682

Calved March 8th, 1875. Bred by P. F. Coulter, Newark, Licking Co., Ohio. By Jennie's Climax 731. Dam Kate 2d 1668 by Dandy 446, 2d dam Kate 1st 1667 by Prince 2d 961, 3d dam Jenny Brown 1566 by Carroll Eclipse 370, 4th

dam Kate 1657 by Independence 709, 5th dam by Anchises 7, 6th dam descended from the Patterson importation of 1817.

PRODUCE.

Calved.		*Name.*		*By What Bull.*		*By Whom Bred.*
1877, Sept. 6,	h. c.	Gaily	2895	Bar-celia	271	P. F. Coulter
1878, Oct. 20,	b. c.	Franklin	1353	do..	"	do.
1879, Oct. 10,	b. c.	(Vealed)		do.	"	do.

1326 GAILY. 65 C.

Calved February 9th, 1858. Bred by C. Courtice, Darlington, Durham Co., Canada; sold to S. Metherell, Mariposa, Victoria Co., Canada. By Buck of Devon 23. Dam Graceful 163, imported.

1861, Feb. 11,	b. c.	Garibaldi	592	Devonian	45¾	Christopher Courtice
1864, Jan. 22,	h. c.	Fairy	1131	Conqueror	429	John McGill
1865, April 7,	b. c.	Perfection		do.	"	S. Metherell
1866, April 8,	h. c.	Britannia		Rufus	1086	do.

1327 GALAXY. (2018)

Calved in 1849. Bred by George Patterson, Sykesville, Md.; sold in 1859 to J. F. Anderson, South Windham, Me. By Herod 87. Dam by Eclipse 72, 2d dam by Anchises 7, 3d dam descended from the Patterson importation of 1817.

1860, Feb. 24,	b. c.	Brigadier	342	Chatsworth	30	George Patterson

1328 GARCIA.

Calved in 186–. Bred by C. S. Wainwright, Rhinebeck, N. Y. By Comet 34. Dam Georgianna 1358 by Sachem 1088, 2d dam Ghita 1370 by Mayboy 114, 3d dam Ginevra 161, imported.

1870, March 24,	h. c.	Garcia 2d		Iroquois	716	C. S. Wainwright

1329 GARCIA 1683—(3528)

Calved July 19th, 1873. Bred by E. H. Hyde, Stafford, Ct. By Felix 554. Dam Guerdon 1398 by Chatsworth 30, 2d dam Exonia 1111 by Norfolk 123, 3d dam by Herod 87, 4th dam by Eclipse 72, 5th dam by Anchises 7, 6th dam

by Taurus 197, 7th dam imported by Robert Patterson in 1817.

PRODUCE.

Calved.		*Name.*		*By What Bull.*		*By Whom Bred.*
1875, July 24,	h. c.	Gomara	1387	Sardanapalus	1106	E. H. Hyde
1876, July 20,	h. c.	Gazelle	3333	Brutus	349	do.
1877, July 1,	h. c.	Gabrielle	3334	Guilford	641	do.
1878, May 16,	b. c.	Grovernor	1637	Upham	1200	do.
1879, May 2,	h. c.	Gillyflower	3335	Guilford	641	do.

1330 GARCIA S. 1684—(3529)

Calved July 10th, 1875. Bred by E. H. Hyde, Stafford, Ct. By Sardanapalus 1106. Dam Guerdon 1398 by Chatsworth 30, 2d dam Exonia 1111 by Norfolk 123, 3d dam by Herod 87, 4th dam by Eclipse 72, 5th dam by Anchises 7, 6th dam by Taurus 197, 7th dam imported by Robert Patterson in 1817.

1878, May 19,	h. c.	Glossy	3328	Nimrod	912	E. H. Hyde
1879, April 15,	b. c.	Gorges	1635	Fairy's Duke of Hamden	552	do.

1331 GARDONI. 980

Calved October 15th, 1866. Bred by E. H. Hyde, Stafford, Ct. By Nero 907. Dam Gem 2d 1344 by Megunticook 858, 2d dam Gem 1343 by Kossuth 771, 3d dam Lady Jane 1739 by Bloomfield 20, 4th dam Jasper 173, imported.

1868, Nov. 15,	b. c.	Herctor		Lion	786	E. H. Hyde
1870, March 13,	h. c.	Castelli		do.	"	do.
1872, April 18,	h. c.	Fancy F.	1223	Jack	718	do.

1332 GARNET. 981

Calved April 4th, 1870. Bred by J. S. Titus, Washington, Ct.; sold November, 1871, to S. Stevenson, Clark's Green, Pa. By Waramaug 1214. Dam Nellie 2110 by Prince John 3d 986, 2d dam May 2d 1985 by Bobolink 322, 3d dam Belle 610 by Champion 379, 4th dam Belinda 607 by Remus 1044, 5th dam bred by S. & L. Hurlbut, Winchester, Ct., and certified to as being a pure bred Devon cow.

1873, Jan. 16,	h. c.	Vesta		Jasper	708	S. Stevenson
1874, Feb. 26,	h. c.	Astraea		do.	"	do.
1875, Feb.,	h. c.	Flora		Mercury	860	do.
1876, Feb. 6,	h. c.	Irene	3154	do.	"	do.
1877,	b. c.	(Killed)		do.	"	do.
1878,	b. c.	do.		do.	"	do.

1333 GAY LASS. 150 C.

Calved June 3d, 1860. Bred by C. Courtice, Darlington, Durham Co., Canada; sold to G. G. Mann, Bowmansville, Durham Co., Canada. By Duke of Darlington 490. Dam Graceful 163, imported.

PRODUCE.

Calved.		*Name.*		*By What Bull.*		*By Whom Bred.*
1863, Jan. 1,	h. c.	Fancy	1212	Garibaldi	592	C. Courtice
1864, Jan. 2,	h. c.	Dutchess	1036	Conqueror	429	George G. Mann
1865, January,	h. c.	Lady Bird	1707	Devonian	453/4	do.
1867, May 10,	h. c.	Britannia		do.	"	do.
1869, January,	h. c.	Octavia		Lord Portman	802	do.
1869, Nov. 13,	h. c.	Pretty Maid		do.	"	do.

1334 GAZELLE. (1369)—1298 H.

Calved October, 1850. Bred by R. C. Gapper, Richmond Hill, York Co., Ontario, Canada; sold to L. G. Morris, Mount Fordham, Westchester Co., N. Y.; sold June 9th, 1852, to C. S. Wainwright, Rhinebeck, N. Y.; sold June 1st, 1855, to A. B. Conger, Waldburg, N. Y. By Rob Roy 1056. Dam Cherry 790 by Billy 19, 2d dam Beauty 11, imported.

1853, March 14,	h. c.	Jemima	1547	Major	820	L. G. Morris
1855, Aug. 9,	b. c.	General	597	Mayboy	114	C. S. Wainwright
1857, April 27,	h. c.	Guisla		Rob Roy	1058	A. B. Conger

1335 GAZELLE. 500

Calved April, 1851. Bred by W. Garbut, Wheatland, Monroe Co., N. Y.; sold May 21st, 1852, to E. & A. B. Battelle, Newport, Washington Co., Ohio; sold June 13th, 1860, to ————. By Rover 1075. Dam May 1981 by Sir Walter 1126, 2d dam Lady (Young) 1689 by Honest Tom 695, 3d dam Lady 1687 by Holkham 688, 4th dam Devon 979 by Holkham 89, 5th dam Duchess 112, imported.

1853,	b. c.	Frank Pierce	577	Old Ben	920	E. & A. B. Battelle
1854,	h. c.	Gazelle 2d	1336	do.	"	do.
1855, Dec ,	h. c.	Gazelle 3d	1337	Independence	710	do.
1856, Dec.,	b. c.	Fremont	584	do.	"	do.
1858, March,	b. c.	Mayboy		Woodside	1252	do.
1860, March,	h. c.	Gazelle 7th		do.	"	do.

1336 GAZELLE 2d.

Calved in 1854. Bred by E. & A. B. Battelle, Newport, Washington Co., Ohio. By Old Ben 920. Dam Gazelle

1335 by Rover 1075, 2d dam May 1981 by Sir Walter 1126, 3d dam Lady (Young) 1689 by Honest Tom 695, 4th dam Lady 1687 by Holkham 688, 5th dam Devon 979 by Holkham 89, 6th dam Duchess 112, imported.

PRODUCE.

Calved.		*Name.*		*By What Bull.*		*By Whom Bred.*
1856, Dec.,	h. c.	Gazelle 4th	1338	Independence	710	E. & A. B. Battelle
1858, March,	h. c.	Gazelle 6th		Tecumseh	1164½	do.

1337 GAZELLE 3d. 501

Calved December, 1855. Bred by E. & A. B. Battelle, Newport, Washington Co., Ohio; sold June 13th, 1860. By Independence 710. Dam Gazelle 1335 by Rover 1075, 2d dam May 1981 by Sir Walter 1126, 3d dam Lady (Young) 1689 by Honest Tom 695, 4th dam Lady 1687 by Holkham 688, 5th dam Devon 979 by Holkham 89, 6th dam Duchess 112, imported.

1859, February,	b. c.	Tom Corwin		Tecumseh	1164½	E. & A. B. Battelle
1860, February,	b. c.	S. A. Douglass	1090	Woodside	1252	do.

1338 GAZELLE 4th.

Calved December, 1856. Bred by E. & A. B. Battelle, Newport, Washington Co., Ohio; sold June 13th, 1860. By Independence 710. Dam Gazelle 2d 1336 by Old Ben 920, 2d dam Gazelle 1335 by Rover 1075, 3d dam May 1981 by Sir Walter 1126, 4th dam Lady (Young) 1689 by Honest Tom 695, 5th dam Lady 1687 by Holkham 688, 6th dam Devon 979 by Holkham 89, 7th dam Duchess 112, imported.

1860, March,	h. c.	Gazelle 8th		Muskingum	892	E. & A. B. Battelle

1339 GAZELLE. 132—(2023)

Calved July 21st, 1862. Bred by R. Linsley, West Meriden, Ct.; sold September 12th, 1862, to J. Wentworth, Chicago, Ill. By Comet 34. Dam Fairy 131, imported.

1866, Jan. 12,	h. c.	Elfrida		Putnam	1013	John Wentworth
1867, July 14,	b. c.	Lovelace		do.	"	do.

1340 GAZELLE. 982

Calved November 10th, 1867. Bred by E. H. Hyde, Stafford, Ct.; sold to Wm. Mattoon, Springfield, Mass. By

Devoni 453. Dam Gem 2d 1344 by Megunticook 858, 2d dam Gem 1343 by Kossuth 771, 3d dam Lady Jane 1739 by Bloomfield 20, 4th dam Jasper 173, imported.

PRODUCE.

Calved.		*Name.*		*By What Bull.*		*By Whom Bred.*
1871, Feb. 20,	b. c.	Nero		Springfield 2d	1140	Wm. Mattoon

1341 GEBELE. 983

Calved April 25th, 1865. Bred by E. H. Hyde, Stafford, Ct.; sold in 1872 to R. Gleason, Benson, Vt. By Comet (Young) 415. Dam Gem 1343 by Kossuth 771, 2d dam Lady Jane 1739 by Bloomfield 20, 3d dam Jasper 173, imported.

1868, March 15,	b. c.	Geordia		Lion	786	E. H. Hyde
1870, Dec. 5,	h. c.	Gebela		Jack	718	do.
1873, April 30,	h. c.	Gem	1350	Figaro	557	do
1874, April 28,	h. c.	Major	831	Hero	673	Rollin Gleason
1875, April 17,	h. c.	Gem 2d		Bar-huron	274	do.
1876, June 27,	h. c.	Gem 3d	1351	Sardanapalus	1106	do.
1877,	b. c.	(Died)		do.	"	do.
1878,	b c.	Red Jacket	1387	Fairy's Duke	550	do.
1879, June 20,	b. c.	Robin Ruff	1388	Pepin	940	do.

1342 GEM. 133

Calved March 31st, 185–. Bred by H. Capron, Robin's Nest, Peoria Co., Ill. By Eclipse 2d 527. Dam Margaret 1937 by Bloomfield 312, 2d dam Lavinia 1796 by Herod 87, 3d dam by Eclipse 72, 4th dam by Anchises 7, 5th dam descended from the Patterson importation of 1817.

1860, Feb. 26,	h c.	Blanche		Mayboy	114	Horace Capron

1343 GEM. 134

Calved February 26th, 1856. Bred by E. H. Hyde, Stafford, Ct.; sold in 1872 to E. M. Rogers, North Cornwall, Ct. [The milk from this cow produced 215¼ pounds of butter in 95 days.] By Kossuth 771. Dam Lady Jane 1739 by Bloomfield 20, 2d dam Jasper 173, imported.

1858, Oct 9,	h. c.	Kate		Kossuth	771	E. H. Hyde
1860, May,	h. c	Red Rose	2349	Comet	34	do.
1861, May 27,	h. c.	Red Lady	2340	Kossuth	771	do.
1862, May 9,	h. c.	Gem 2d	1344	Megunticook	858	do.
1863, April 17,	b. c.	Commodore	427	do.	"	do.
1865, April 25,	h. c.	Gebele	1341	Comet (Young)	415	do.
1866, Feb. 1,	h. c.	Gem 3d	1345	Nero	907	do
1867, March,	b. c.	Bobtail		Devoni	453	do.
1868, Dec. 3,	h. c.	Gem 4th		do.	"	do.
1869, Nov. 2,	b. c.	Glasgow		Lion	786	do.
1870, Nov. 24,	h. c.	Gem 5th	1347	do.	"	do.
1871, Dec. 4,	h. c.	Gem 7th		do.	"	do.
1873, May 25,	b. c.	Gem's Lion	596	do.	"	E. M. Rogers
1874, June 2,	b. c.	Gem's Boy		Manitowoc	833	do.

1344 GEM 2d. 135

Calved May 9th, 1862. Bred by E. H. Hyde, Stafford, Ct.; sold in 1872 to E. M. Rogers, North Cornwall, Ct.; sold to Dwight Rogers, of same place. By Megunticook 858. Dam Gem 1343 by Kossuth 771, 2d dam Lady Jane 1739 by Bloomfield 20, 3d dam Jasper 173, imported.

PRODUCE.

Calved.		*Name.*		*By What Bull.*		*By Whom Bred.*
1864, Dec. 20,	b. c.	Bengal		Sam 2d	1094	E. H. Hyde
1865, Dec. 19,	b. c.	Graff	632	Ypsilanti	1261	do.
1866, Oct. 15,	h. c.	Gardoni	1331	Nero	907	do.
1867, Nov. 10,	h. c.	Gazelle	1340	Devoni	453	do.
1868, Sept. 5,	h. c.	Gem 4th C.	1346	Lion	786	do.
1869, Aug. 28,	b. c.	Grand Duke	634	do.	"	do.
1870, Oct. 1,	h. c.	Gem 6th	1348	Jack	718	do.
1871, Sept. 22,	b. c.	Gallagher		do.	"	do.
1872, Nov. 30,	b. c.	Gebago	595	Figaro	557	E. M. Rogers
1874, March 29,	b. c.	Gem's Man		Manitowoc	833	do.
1876, May 20,	h. c.	Gem 10th	3135	do.	"	Dwight Rogers
1877, April 5,	h. c.	Gem 11th	3136	Hero	675	do

1345 GEM 3d. 502

Calved February 1st, 1866. Bred by E. H. Hyde, Stafford, Ct.; sold to the Massachusetts Agricultural College, Amherst, Mass. By Nero 907. Dam Gem 1343 by Kossuth 771, 2d dam Lady Jane 1739 by Bloomfield 20, 3d dam Jasper 173, imported.

1871, April 5,	h. c.	Enid		General Lyon	609	Mass. Ag. College

1346 GEM 4th C. 986

Calved September 5th, 1868. Bred by E. H. Hyde, Stafford, Ct.; sold in 1869 to Ward Parker, Merrimac, N. H. By Lion 786. Dam Gem 2d 1344 by Megunticook 858, 2d dam Gem 1343 by Kossuth 771, 3d dam Lady Jane 1739 by Bloomfield 20, 4th dam Jasper 173, imported.

1871, April 22,	b. c.	Champion		Forester	567	Ward Parker
1872, April 29,	h. c.	Gem 4th D.		do.	"	do.
1873, April 10,	b. c.	Orphan Boy		do.	"	do.
1874, March 6,	h. c.	Gem 5th		Forester 2d	568	do.
1875, April 30,	h. c.	Gem 6th	1353	do.	"	do.
1876, May 15,	h. c.	Gem 7th	3068	do.	"	do.
1877, June 20,	b. c.	Bloomfield	1476	do.	"	do.
1878, May 5,	h. c.	Gem 8th	3069	North Star	916	do.

1347 GEM 5th. 987

Calved November 24th, 1870. Bred by E. H. Hyde, Stafford, Ct.; sold to E. M. Rogers, North Cornwall, Ct., in spring of 1872; sold to B. F. Hallock, Lake Grove, Long

Island, N. Y. By Lion 786. Dam Gem 1343 by Kossuth 771, 2d dam Lady Jane 1739 by Bloomfield 20, 3d dam Jasper 173, imported.

PRODUCE.

Calved.		*Name.*		*By What Bull.*		*By Whom Bred.*
1873, Aug. 19,	b. c.	Geloc		Manitowoc	833	E. M. Rogers
1875, May 15,	b. c.	Hero	675	Gebago	595	do.
1878, June 10,	b. c.	Gebago (Young)		do.	"	H. W. Hallock

1348 GEM 6th. 988

Calved October 1st, 1870. Bred by E. H. Hyde, Stafford, Ct.; sold to E. M. Rogers, North Cornwall, Ct., in spring of 1872; sold to B. F. Hallock, Lake Grove, Long Island, N. Y. By Jack 718. Dam Gem 2d 1344 by Megunticook 858, 2d dam Gem 1343 by Kossuth 771, 3d dam Lady Jane 1739 by Bloomfield 20, 4th dam Jasper 173, imported.

1874, March 20,	h. c.	Gem 8th	1349	Manitowoc	833	E. M. Rogers
1875, April 25,	h. c.	Gem 9th		Gem's Lion	596	do.
1877, May 17,	b. c.	Haldane		Gebago	595	B. F. Hallock

1349 GEM 8th. 1692

Calved March 20th, 1874. Bred by E. M. Rogers, North Cornwall, Ct.; sold to Dwight Rogers, of same place. By Manitowoc 833. Dam Gem 6th 1348 by Jack 718, 2d dam Gem 2d 1344 by Megunticook 858, 3d dam Gem 1343 by Kossuth 771, 4th dam Lady Jane 1739 by Bloomfield 20, 5th dam Jasper 173, imported.

1876,	b. c.	. . . . .		. . . . .		Dwight Rogers
1877,	b. c.	(Died)		. . . . .		do.
1878, June 24,	h. c.	Gem 12th	3137	Hero	675	do.

1350 GEM. 1688

Calved April 13th, 1873. Bred by R. Gleason, Benson, Vt.; sold to E. House, Waitsfield, Vt. By Figaro 557. Dam Gebele 1341 by Comet (Young) 415, 2d dam Gem 1343 by Kossuth 771, 3d dam Lady Jane 1739 by Bloomfield 20, 4th dam Jasper 173, imported.

1877, Feb. 26,	b. c.	Pepin	940	Major	831	Edwin House
1878, Feb. 24,	b. c.	Granger	1357	Felix 2d	555	do.
1879, March 30,	b. c	Gem's Duke	1401	do.	"	do.

1351 GEM 3d.

Calved June 27th, 1876. Bred by R. Gleason, Benson, Vt. By Sardanapalus 1106. Dam Gebele 1341 by Comet

(Young) 415, 2d dam Gem 1343 by Kossuth 771, 3d dam Lady Jane 1739 by Bloomfield 20, 4th dam Jasper 173, imported.

PRODUCE.

Calved.		*Name.*	*By What Bull.*		*By Whom Bred.*
1879, April 11,	h. c.	Gem 4th	3716	Red Duke	1024	Rollin Gleason

1352 GEM. 1687

Calved June 20th, 1875. Bred by F. Peck, Harford, Susquehanna Co., Pa.; calved the property of E. T. Tiffany, Dimock, Susquehanna Co., Pa. By Jasper 728. Dam Nellie 2110 by Prince John 3d 986, 2d dam May 2d 1985 by Bobolink 322, 3d dam Belle 610 by Champion 379, 4th dam Belinda 607 by Remus 1044, 5th dam bred by S. & L. Hurlbut, Winchester, Ct., and certified to as being a pure bred Devon cow.

1878, April 10,	h. c.	Gem 2d	3170	Hero	674	E. T. Tiffany

1353 GEM 6th. 1691

Calved April 30th, 1875. Bred by Ward Parker, Merrimac, N. H. By Forester 2d 568. Dam Gem 4th C. 1346 by Lion 786, 2d dam Gem 2d 1344 by Megunticook 858, 3d dam Gem 1343 by Kossuth 771, 4th dam Lady Jane 1739 by Bloomfield 20, 5th dam Jasper 173, imported.

1878, Jan. 10,	h. c.	Etta	3071	North Star	916	Ward Parker

1354 GENNET. (745)

Calved March, 1849. Bred by E. P. Beck, Sheldon, Wyoming Co., N. Y. By Splendid 1137. Dam Crescent 880 by Holkham 688, 2d dam Devon 979 by Holkham 89, 3d dam Duchess 112, imported.

1853, May,	h. c.	Jane		Dibble	46	E. P. Beck

1355 GENTLE. 294 C.

Calved July 29th, 1865. Bred by R. Spooner, Glenburnie, Kingston Co., Canada. By Governor 630. Dam Beauty 20, imported.

1868, April 30,	b. c.	Commodore		Governor	630	Reuben Spooner

1356 GEOMETRY. 990

Calved April 4th, 1871. Bred by C. S. Wainwright, Rhinebeck, N. Y.; sold September, 1871, to J. Buckingham, Zanesville, Ohio; sold April, 1872, to Frank Sturges, Chicago, Ill. By Iroquois 716. Dam Georgianna 1358 by Sachem 1088, 2d dam Ghita 1370 by Mayboy 114, 3d dam Ginevra 161, imported.

PRODUCE.

Calved.		*Name.*		*By What Bull.*		*By Whom Bred.*
1875, June 15,	h. c.	Seventy One		Honor	697	Frank Sturges

1357 GEORGIA. 2344

Calved March 20th, 1870. Bred by C. S. Wainwright, Rhinebeck, N. Y.; sold June 16th, 1870, to Walter Cole, Batavia, N. Y.; sold July 16th, 1870, to Frank Sturges, Chicago, Ill.; sold March 26th, 1878, to Buckingham & Howard, Zanesville, Ohio. By Iroquois 716. Dam Georgianna 1358 by Sachem 1088, 2d dam Ghita 1370 by Mayboy 114, 3d dam Ginevra 161, imported.

1872, Jan. 24,	b. c.	Eighteen		Honor	697	Frank Sturges
1874, April 12,	h. c.	Twenty Six		do.	"	do.
1875, April,	b. c.	(Killed)		do.	"	do.
1879, Sept. 15,	b. c.	Imperial	1298	Hudson	699	Buck'ham & Howard

1358 GEORGIANNA. 991

Calved March 23d, 1862. Bred by C. S. Wainwright, Rhinebeck, N. Y.; sold January 29th, 1872, to Walter Cole, Batavia, N. Y. Slaughtered. By Sachem 1088. Dam Ghita 1370 by Mayboy 114, 2d dam Ginevra 161, imported.

1864, May 20,	h. c.	Georgianna 2d	1359	Comet	34	C. S. Wainwright
1865, May 20,	h. c.	Garcia	1328	do.	"	do.
1869, March 5,	h. c.	Georgianna 3d		Iroquois	717	do.
1870, March 20,	h. c.	Georgia	1357	do.	"	do.
1871, April 4,	h. c.	Geometry	1356	do.	"	do.
1873, Jan.,	h. c.	Georgianna 5th	1361	Lovely's Huron 3d	806	Walter Cole
1873, Nov. 18,	b. c.	Cole's Puritan	404	do.	"	do.

1359 GEORGIANNA 2d. 992

Calved May 20th, 1865. Bred by C. S. Wainwright, Rhinebeck, N. Y.; sold January, 1872, to W. Cole, Batavia, N. Y.; sold November 12th, 1879, to Byram Moulton, Alexander, N. Y. By Comet 34. Dam Georgianna 1358 by Sachem

1088, 2d dam Ghita 1370 by Mayboy 114, 3d dam Ginevra 161, imported.

PRODUCE.

Calved.		*Name.*		*By What Bull.*		*By Whom Bred.*
1872, Dec. 3,	h. c	Georgianna 4th	1360	Lovely's Huron 3d	806	Walter Cole
1874, Oct. 8,	b. c.	G'gian'a Puritan 1st	620	do.	"	do.
1875, Sept. 26,	b. c.	Welker		Cole's Puritan 2d	405	do.
1876, Aug.,	h. c.	Georgianna 7th	1363	Lovely's Huron 4th	807	do.
1877, Aug. 10,	b. c.	Geogian'a Pur. 4th	1627	Cole's Puritan 2d	405	do.
1878, Aug. 2,	b. c.	George 1st	1621	do.	"	do.
1879, Aug.,	b. c.	Telegraph	1804	do.	"	do.

1360 GEORGIANNA 4th. 1695

Calved December 3d, 1872. Bred by Walter Cole, Batavia, N. Y.; sold November 12th, 1879, to B. F. Peck, East Bethany, Genesee Co., N. Y. By Lovely's Huron 3d 806. Dam Georgianna 2d 1359 by Comet 34, 2d dam Georgianna 1358 by Sachem 1088, 3d dam Ghita 1370 by Mayboy 114, 4th dam Ginevra 161, imported.

1875, May 30,	b. c.	Georg's Pu'tan 2d	1616	Lovely's Huron 3d	806	Walter Cole
1876, April 17,	h. c.	Georgianna 6th	1362	Cole's Puritan 2d	405	do.
1877, April,	h. c.	Georgianna 8th	1364	do	"	do.
1878, April 9,	h. c.	Georgianna 9th	3324	Duke of Flitton 9th	66	do.
1879, March 22,	b. c.	George 2d	1628	Cole's Puritan 3d	406	do.

1361 GEORGIANNA 5th. 1696

Calved January, 1873. Bred by W. Cole, Batavia, N. Y.; sold July, 1873, to Wm. H. Van Epps & Son, Dixon, Ill.; sold February, 1875, to B. F. Peck, East Bethany, Genesee Co , N Y.; sold October 25th, 1879, to W. W. Pool, Kearney, Neb. By Lovely's Huron 3d 806. Dam Georgianna 1358 by Sachem 1088, 2d dam Ghita 1370 by Mayboy 114, 3d dam Ginevra 161, imported.

1875, July 22,	b. c.	Lightfoot		Helena's Huron 9th	664	W. H Van Epps, jr.
1877, Jan. 11,	b. c.	Flitton 2d	558	Duke of Flitton 9th	66	B. F. Peck
1878, March 8,	h. c.	Georgianna 6th	3085	do.	"	do.
1879, May 1,	b. c.	Candy B. 7th	1492	Candy	363	do.

1362 GEORGIANNA 6th. 1696½

Calved April 17th, 1876. Bred by Walter Cole, Batavia, N. Y.; sold November 17th, 1877, to C. F. Elliott & Bro., Bell Brook, Green Co., Ohio. By Cole's Puritan 2d 405. Dam Georgianna 4th 1360 by Lovely's Huron 3d 806, 2d dam Georgianna 2d 1359 by Comet 34, 3d dam Georgianna 1358 by Sachem 1088, 4th dam Ghita 1370 by Mayboy 114, 5th dam Ginevra 161, imported.

1878, Dec. 7,	h. c.	Lady Cole	2910	George	619	C. F. Elliott & Bro.

1363 GEORGIANNA 7th. 2348

Calved August, 1876. Bred by W. Cole, Batavia, N. Y.; sold to S. P. Shiner, Towanda, Bradford Co., Pa. By Lovely's Huron 4th 807. Dam Georgianna 2d 1359 by Comet 34, 2d dam Georgianna 1358 by Sachem 1088, 3d dam Ghita 1370 by Mayboy 114, 4th dam Ginevra 161, imported.

PRODUCE.

Calved.		*Name.*	*By What Bull.*		*By Whom Bred.*
1878, Jan. 24,	h. c.	Georgianna 9th	Cole's Puritan 3d	406	Walter Cole
1879, Feb 9,	h. c.	Georgianna 10th	Don Pedro	471	Silas P Shiner

1364 GEORGIANNA 8th. 2349

Calved April, 1877. Bred by W. Cole, Batavia, N. Y.; sold November 12th, 1879, to W. M. White, Caneseraga, N. Y. By Cole's Puritan 2d 405. Dam Georgianna 4th 1360 by Lovely's Huron 3d 806, 2d dam Georgianna 2d 1359 by Comet 34, 3d dam Georgianna 1358 by Sachem 1088, 4th dam Ghita 1370 by Mayboy 114, 5th dam Ginevra 161, imported.

1879, Sept ,	b. c.	. . . . .	Cole's Puritan 3d	406	Walter Cole

1365 GEORGIE. 1694

Calved June 8th, 1875. Bred by E. H. Hyde, Stafford, Ct.; sold to A. Storrs, Mansfield, Ct. By Hyde's Fazio 707. Dam Ghita 1371 by Lion 786, 2d dam Guerdon 1398 by Chatsworth 30, 3d dam Exonia 1111 by Norfolk 123, 4th dam by Herod 87, 5th dam by Eclipse 72, 6th dam by Anchises 7, 7th dam by Taurus 197, 8th dam imported by Robert Patterson in 1817.

1879, Aug. 14,	b. c.	Gustave	1672	Fergus	556	E. H Hyde

1366 GERDA. 994

Calved July 5th, 1869. Bred by W. C. Flagg, Moro, Madison Co., Ill. By Olaf 919. Dam Iowa Belle 1526 by Megunticook 116, 2d dam Belle of Winchester 654 by Albert 6, 3d dam Lora 1862 by Albert 6, 4th dam Strawberry 2570 by Bloomfield 310, 5th dam Strawberry 6th

2569 by Bloomfield 310, 6th dam Strawberry 2568 by Exchange 542, 7th dam Strawberry 2567 by Taurus 197, 8th dam Strawberry 349, imported.

PRODUCE.

Calved.		*Name.*		*By What Bull.*		*By Whom Bred.*
1873, March 26,	h. c.	Ruby		Odin	918	W. C. Flagg
1874, April,	b. c.	Red Oxide		Sigurd	1118	do.
1876, Jan. 21,	b. c.	Osceola	1380	Haynoke	658	do.
1877, Feb. 10,	b. c.	Massasoit	1378	do.	"	do.
1878, March 21,	h. c.	Eveleen	2919	do.	"	do.

1367 GERTIE. 1697

Calved June 25th, 1874. Bred by E. H. Hyde, Stafford, Ct.; sold December 21st, 1877, to H. N. Weed, Stamford, Ct. By Sardanapalus 1106. Dam Ghita 1371 by Lion 786, 2d dam Guerdon 1398 by Chatsworth 30, 3d dam Exonia 1111 by Norfolk 123, 4th dam by Herod 87, 5th dam by Eclipse 72, 6th dam by Anchises 7, 7th dam by Taurus 197, 8th dam imported by Robert Patterson in 1817.

1877, April 10,	h. c.	Gennette	2973	Maskenogee	842	E. H. Hyde
1878, May 1,	h. c.	Getty	2974	Nimrod	912	do.
1879, March 19,	b. c.	Gilmore	1411	Bar-huron	274	H. N. Weed

1368 GERTRUDE. 154 C.

Calved May 23d, 1864. Bred by C. Courtice, Darlington, Durham Co., Canada. By Conqueror 429. Dam Graceful 163, imported.

1868, March 3,	h. c.	Cherry	827	Duke of Darlington	490	W. & L. Courtice
1869, June 10,	b. c.	King William		General Grant	605	do.

1369 GERTRUDE. 1698

Calved May, 1874. Bred by J. J. Johnson, South Otselic, Chenango Co., N. Y. By Monarch 2d 878. Dam Beatrice 503 by Zelotus 1266, 2d dam Rose 2426 by Frank Baker 572, 3d dam by Baltimore 264, 4th dam Frozenfoot 158, imported.

1876, June 14,	h. c.	Zinzinetti	2995	Armable	254	John J. Johnson
1877, April 2,	h. c.	(Died young)		. . . . .		do.
1878, May 19,	h. c.	do.		. . . . .		do.

1370 GHITA. (1372)

Calved May 3d, 1857. Bred by C. S. Wainwright, Rhinebeck, N. Y. By Mayboy 114. Dam Ginevra 161, imported.

PRODUCE.

Calved.		*Name.*		*By What Bull.*		*By Whom Bred.*
1859, Dec. 8,	b. c.	Guyandotte		Sagamore	1091	C. S. Wainwright
1861, April 19,	h. c.	Giuletta		Sachem	1088	do.
1862, March 23,	h. c.	Georgianna	1358	do.	"	do.

1371 GHITA. 995—(3537)

Calved August 1st, 1871. Bred by E. H. Hyde, Stafford, Ct. By Lion 786. Dam Guerdon 1398 by Chatsworth 30, 2d dam Exonia 1111 by Norfolk 123, 3d dam by Herod 87, 4th dam by Eclipse 72, 5th dam by Anchises 7, 6th dam by Taurus 197, 7th dam imported by Robert Patterson in 1817.

1874, June 25,	h. c.	Gertie	1367	Sardanapalus	1106	E. H. Hyde
1875, June 8,	h. c.	Georgie 1863,	~~3400~~	Hyde's Fazio	707	do.
1876, April 17,	h. c.	Rosa	2949	Bar-huron	274	do.
1877, May 3,	h. c	Gretchen	3360	do.	"	do.
1878, March 14,	b. c.	George	1667	F's D. of Hampden	552	do.
1879, Jan. 30,	h. c.	Gertrude	3349	do.	"	do.

1372 GIPSY. 137

Calved in 1853. Bred by S. & L. Hurlbut, Winchester, Ct. By Albert 6. Dam Fanny 1232 by Bloomfield 310, 2d dam Sukey 2576 by Baltimore 263, 3d dam Beauty 506 by Exchange 542, 4th dam Beauty (Old) 505 by Holkham 686, 5th dam Fancy 1179 by Taurus 197, 6th dam Fancy 134, imported.

1857,	h. c	Gipsy 2d		Roscius	1072	S. & L Hurlbut
1858,	h. c.	Nettie		Sam	1093	do.

1373 GIPSY. 1301 H.

Calved May 5th, 1857. Bred by B. H. Andrews, Waterbury, Ct. By Hannibal 650. Dam Gipsy Maid 1384 by Baron 11, 2d dam Pretty Maid 294, imported.

1859, May 22,	h. c.	Bridget	723	Charter Oak	387	B. H. Andrews

1374 GIPSY 2d. 1302 H.

Calved April 20th, 1858. Bred by B. H. Andrews, Waterbury, Ct. By Hannibal 650. Dam Gipsy Maid 1384 by Baron 11, 2d dam Pretty Maid 294, imported.

1862, June 21,	b. c.	George Turner		Burlington	355	B. H. Andrews
1867, Feb. 26,	h. c.	Gipsy 4th	1376	Lion	786	do.

1375 GIPSY 3d. 138

Calved June 15th, 1861. Bred by B. H. Andrews, Waterbury, Ct.; sold to W. Mattoon, Springfield, Mass. By Reuben 1047. Dam Gipsy Maid 1384 by Baron 11, 2d dam Pretty Maid 294, imported.

PRODUCE.

Calved.		*Name.*		*By What Bull.*		*By Whom Bred.*
1863, July 2,	b. c.	Lion	786	Brandywine	339	B. H. Andrews
1864, July 28,	b. c.	Richmond		Tiger	1173	do.
1873, Feb. 7,	h. c.	Rose 14th		Lion	786	Wm. Mattoon
1873, Nov. 10,	h c.	Fairy 15th		do.	"	do.

1376 GIPSY 4th. 503

Calved February 26th, 1867. Bred by B. H. Andrews, Waterbury, Ct. By Lion 786. Dam Gipsy 2d 1374 by Hannibal 650, 2d dam Gipsy Maid 1384 by Baron 11, 3d dam Pretty Maid 294, imported.

1871, May 2,	h. c.	Gipsy 5th	1377	Zachary Taylor	1262	B. H. Andrews
1873, March 25,	b. c.	Captain Jack		Sherman	1116½	do.
1875, April 29,	b. c.	Gipsy's Lion		Neptune	901	do.
1877, March 10,	h. c.	Gipsy 6th	3717	do.	"	do.
1878, March 8,	h. c	Gipsy 7th	3718	Lady's Lion	772	do.

1377 GIPSY 5th. 998

Calved May 2d, 1871. Bred by B. H. Andrews, Waterbury, Ct.; sold to R. Gleason, Benson, Vt.; sold to E. H. Hyde, Stafford, Ct.; slaughtered in 1877. By Zachary Taylor 1262. Dam Gipsy 4th 1376 by Lion 787, 2d dam Gipsy 2d 1374 by Hannibal 650, 3d dam Gipsy Maid 1384 by Baron 11, 4th dam Pretty Maid 294, imported.

1875, April 19,	b. c.	Lexington		Bar-huron	274	E. H. Hyde
1876, March 3,	b c.	Waldo	1210	do.	"	do
1877, Feb. 9,	b. c.	Dwight	1638	do.	"	do.

1378 GIPSY. 504

Calved June 15th, 1865. Bred by T. Baker, Earlville, Madison Co., N. Y.; sold in 1867 to D. C. May, Rochelle, Ogle Co., Ill., sold in 1873 to L. F. Ross, Avon, Fulton Co., Ill. Slaughtered in fall of 1875. By Huron 2d 704. Dam Katy 1679 by Robin Hood 1055½, 2d dam Fancy 1209 by Baltimore (Young) 267, 3d dam Flora 1284 by Sir Walter Raleigh 1130, 4th dam Jenny Lind 2d 1571 by Baltimore 264, 5th dam Jenny Lind 1570 by Major 820, 6th dam

Beauty 518 by Bloomfield 310, 7th dam Massachusetts 1962 by Exchange 542, 8th dam Fancy 1181 by Exchange 542, 9th dam Fancy 1179 by Taurus 197, 10th dam Fancy 134, imported.

PRODUCE.

Calved.		*Name.*		*By What Bull.*		*By Whom Bred.*
1868, March 25,	b. c.	Dakota	442	Frank Baker	572	Truman Baker
1869, March 28,	b. c.	Eikanah	532	Madison	811	D. C. May
1870, March 21,	b. c.	Milton		do.	"	do.
1871, March 19,	b. c.	Homer		do.	"	do.
1872, Feb. 27,	h. c.	Mina Hilton	2021	do.	"	do.
1873, Feb. 15,	b. c.	Rochelle Lad	1063	Hamilton	645	do.
1874, March 11,	b. c.	John Randolph	751	do.	"	do.
1875, April 19,	b. c.	Lexington		do.	"	L. F. Ross

1379 GIPSY. 548 C.

Calved June 20th, 1868. Bred by G. G. Mann, Bowmansville, Durham Co., Canada. By Lord Portman 802. Dam Duchess 1036 by Conqueror 429, 2d dam Gay Lass 1333 by Duke of Darlington 490, 3d dam Graceful 163, imported.

1871, Nov. 2,	h. c	Victoria		Wilmot	1241	Geo. G. Mann

1380 GIPSY. 1699

Calved June 8th, 1873. Bred by M. Blake, Whipple, Washington Co., Ohio; sold April 1st, 1879, to John Blake, of same place. By Baltic 262. Dam Cherry 824 by Marylander 841, 2d dam Ophelia 2190 by Duke of Beaufort 484, 3d dam Rena 2361 by Rollo 1069, 4th dam Flora 1271 by Eclipse 72, 5th dam descended from the Patterson importation of 1817.

1875, April 24,	h. c.	Gipsy 2d	1381	Dan Baker	444	Moses Blake
1876, May 4,	b. c.	Homer	1325	do.	"	do.
1877, March 15,	b. c.	S. A. Douglass	1327	do.	"	do.
1878, April 14,	b. c.	Dexter	1332	do.	"	do.
1879, May 23,	b. c.	Boss Boy	1340	Baron	278	do.

1381 GIPSY 2d. 1700

Calved April 24th, 1875. Bred by M. Blake, Whipple, Washington Co., Ohio; sold April 1st, 1879, to J. W. Putnam, Centre Belpre, Washington Co., Ohio. By Dan Baker 444. Dam Gipsy 1380 by Baltic 262, 2d dam Cherry 824 by Marylander 841, 3d dam Ophelia 2190 by Duke of Beaufort 484, 4th dam Rena 2361 by Rollo 1069, 5th dam Flora

1271 by Eclipse 72, 6th dam descended from the Patterson importation of 1817.

PRODUCE.

Calved.		*Name.*		*By What Bull.*		*By Whom Bred.*
1877, Sept 10,	h. c.	Ada	2858	Dan Baker	444	Moses Blake
1878, Aug. 2,	b. c.	(Castrated)		do.	"	do.
1879, Aug. 20,	b. c.	Othello	1520	Baron	278	do

1382 GIPSY.

Calved October, 1874. Bred by J. S. Newton, Verona, Dane Co., Wis.; died April 3d, 1880. By Duke 481. Dam Belle 617 by Belty 291, 2d dam Nelly 2122 by Beauty 288, 3d dam Princess 3d 2278 by Chingacook 394, 4th dam Princess 2277 by Dibble 46, 5th dam Leona 1798 by Prince Albert 967, 6th dam Columbia (Young) 865 by Red Jacket 1025, 7th dam Columbia 864 by Honest Tom 695, 8th dam Crescent 880 by Holkham 688, 9th dam Devon 979 by Holkham 89, 10th dam Duchess 112, imported.

1878,	h. c.	(Still-born)		Earl of Sydenham	521	J. S. Newton.
1879, April 11,	h. c.	Judy	3060	Seventy-six	1109	do.

1383 GIPSY.

Calved May 5th, 1876. Bred by T. Baker, Earlville, Madison Co., N. Y.; sold to J. A. Pomeroy, Sidney Centre, Delaware Co., N. Y. By Genesee 2d 616. Dam Alida 2d 431 by Chenango 390, 2d dam Alida 430 by Empire 534, 3d dam Edith 122, imported.

1879, April 8,	b. c.	Madison	1506	Litchfield	789	J. A. Pomeroy

1384 GIPSY MAID. 1303 H.

Calved April, 1855. Bred by J. Allen, Saybrook, Ct.; sold June 12th, 1856, to B. H. Andrews, Waterbury, Ct. By Baron 11. Dam Pretty Maid 294, imported.

1857, May 5,	h. c.	Gipsy	1373	Hannibal	650	B. H. Andrews
1858, April 20,	h. c.	Gipsy 2d	1374	"	"	do.
1859, March 12,	b. c.	Barton	282	Waterbury	1221	do.
1861, June 15,	h. c.	Gipsy 2d	1375	Reuben	1047	do.

1385 GOLDEN 1st.

Calved in 186–. Bred by W. H. Lock, Philo, Champaign Co., Ill. By Duke of Wales 514. Dam Broadhorn 730 by Wm. Lyden 210, 2d dam Flower 151, imported.

1868, June 21,	h. c.	Golden 2d	1386	Forester	566	W. H. Lock

1386 GOLDEN 2d. 999

Calved June 21st, 1868. Bred by W. H. Lock, Philo, Champaign Co., Ill.; sold to James Christy, Ayer's Point, Washington Co., Ill. By Forester 566. Dam Golden 1st 1385 by Duke of Wales 514, 2d dam Broadhorn 730 by Wm. Lyden 210, 3d dam Flower 151, imported.

PRODUCE.

Calved		*Name.*		*By What Bull.*		*By Whom Bred.*
1873, April,	b. c.	Rob Roy	1060	Red Cloud	1019	James Christy
1874, April 10,	h. c.	Red Queen	2346	"	"	do.
1875, April 20,	h. c.	Queen Esther		"	"	do.

1387 GOMARA. 1701

Calved July 24th, 1875. Bred by E. H. Hyde, Stafford, Ct. By Sardanapalus 1106. Dam Garcia 1329 by Felix 554, 2d dam Guerdon 1398 by Chatsworth 30, 3d dam Exonia 1111 by Norfolk 123, 4th dam by Herod 87, 5th dam by Eclipse 72, 6th dam by Anchises 7, 7th dam by Taurus 197, 8th dam imported by Robert Patterson in 1817.

1879, April 5,	h c.	Grace	2989	Fergus	556	E. H. Hyde

1388 GRACE. (753)

Calved in 1825. Bred by Hon Rufus King, Jamaica, Long Island, N. Y. Calved the property of W. Garbut, Wheatland, Monroe Co., N. Y. By Holkham 89. Dam Devon 979 by Holkham 89, 2d dam Duchess 112, imported.

1829,	b. c.	Red Jacket	1025	Brandy	338	Wm. Garbut
1838,	h. c.	Grace (Young)	1389	"	"	"
1839,	b. c.	Honest Tom	605	"	"	E. P. Beck

1389 GRACE (Young.)

Calved in 1838. Bred by W. Garbut, Wheatland, Monroe Co., N. Y. By Brandy 338. Dam Grace 1388 by Holkham 89, 2d dam Devon 979 by Holkham 89, 3d dam Duchess 112, imported.

184-,	h. c.	Albright	418	Holkham	688	Wm. Garbut

1390 GRACE. 140

Calved April 6th, 1857. Bred by H. Capron, Robin's Nest, Peoria Co., Ill.; sold to D. Merrill, Prairie Home, Shelby Co., Ill. By Eclipse 2d 527. Dam Adeline 415 by Eclipse

72, 2d dam Ella 1066 by Herod 87, 3d dam by Eclipse 72, 4th dam bred by George Patterson, and descended from the Patterson importation of 1817.

PRODUCE.

Calved.		*Name.*		*By What Bull.*		*By Whom Bred.*
1861, Feb. 20,	b. c.	Yorktown	126	Mayboy	114	Horace Capron
1863, April 18,	h. c	Diamond	990	Sumpter	1159	do.

1391 GRACE.

Calved in 1860. Bred by J. Walton, North Monoghan, Peterboro Co., Canada; sold to J. Ashton, Darlington, Durham Co., Canada. By Lord John Russell 794. Dam Beauty 562 by Buck of Devon 23, 2d dam Fancy 137, imported.

1862, May 1,	h. c.	Minnie Myrtle		D. of Darlington	490	John Ashton

1392 GRACE. 432 C.

Calved October 10th, 1864. Bred by J. McGill, Oshawa, Ontario, Canada; sold to R. Foley, Darlington, Durham Co., Canada. By Garibaldi 592. Dam Primrose 2271 by Duke of Darlington 490, 2d dam Jenny Lind 177, imported.

1870, March 22,	h. c.	Jane Ann	1539	Hartland	655	Richard Foley
1871, April 15,	h. c.	Beauty	591	do.	"	do.

1393 GRACE. 1702—228 C.

Calved May 2d, 1865. Bred by C. Courtice, Darlington, Durham Co., Canada; sold to N. Choate, Port Hope, Durham Co., Canada; sold to S. Harper, Cobourg, Northumberland Co., Canada. By Conqueror 429. Dam Graceful 163, imported.

1868, April 14,	h. c.	Maud	1974	Earl Russell	522	Nathan Choate
1869, July 25,	b. c.	Pilot	945	Duke of Devon	494	do.
1871, July 24,	h. c.	Graceful	1395	Prince Arthur	980	do.
1873, June 1,	h. c.	Daisy		Hector	660	Samuel Harper
1874, April 8,	h. c.	Cherry	831	do.	"	do.
1875, Sept. 7,	h. c.	Beauty		do.	"	do.
1876, June 25,	h. c	Polly		do.	"	do.
1877, May 8,	h. c.	Lady Dufferin		Garibaldi 2d*a*	594	do.

1394 GRACEFUL. 1001

Calved May 3d, 1870. Bred by E. H. Hyde, Stafford, Ct.; sold to J. Holmes, Bozrahville, Ct. By Kerne Bly 764. Dam Guerdon 1398 by Chatsworth 30, 2d dam Exonia 1111 by Norfolk 123, 3d dam by Herod 87, 4th dam by Eclipse

72, 5th dam by Anchises 7, 6th dam by Taurus 197, 7th dam imported by Robert Patterson in 1817.

PRODUCE.

Calved.		Name.	By What Bull.		By Whom Bred.
1874, April 8,	h. c.	Graceful 2d	Bisextile	305	Joseph Holmes
1875, March 21,	h. c.	Graceful 3d	Hyde's Fazio	707	do.

1395 GRACEFUL. 1706—563 C.

Calved July 24th, 1871. Bred by N. Choate, Port Hope, Durham Co., Canada; sold in 1871 to N. B. Choate, Waterloo, Iowa; sold in 1874 to R. P. Pierce, Williamstown, Chickasaw Co., Iowa. By Prince Arthur 980. Dam Grace 1393 by Conqueror 429, 2d dam Graceful 163, imported.

1873, May 3,	h. c.	Graceful 2d	1396 Tiger	1174	N. B. Choate

1396 GRACEFUL 2d. 1707

Calved May 3d, 1873. Bred by N. B. Choate, Waterloo, Iowa. By Tiger 1174. Dam Graceful 1395 by Prince Arthur 980, 2d dam Grace 1393 by Conqueror 429, 3d dam Graceful 163, imported.

1876,	b c	. . . . .	Beecher	290	N. B. Choate
1877, June 20,	h. c.	Graceful 3d	do.	"	do.
1878,	b. c.	(Castrated)	do.	"	do.

1397 GUERDIA. 506—(2734)

Calved February 28th, 1865. Bred by J. F. Anderson, South Windham, Me.; sold to G. W. Hammond, Cumberland Mills, Westbrook, Me. By Don Bobtail 463. Dam Guerdon 1398 by Chatsworth 30, 2d dam Exonia 1111 by Norfolk 123, 3d dam by Herod 87, 4th dam by Eclipse 72, 5th dam by Anchises 7, 6th dam by Taurus 197, 7th dam imported by Robert Patterson in 1817.

1870, April 14,	h. c.	Ahduerida	Nelson	898	J. F. Anderson

1398 GUERDON. 507—(2039)

Calved April, 1862. Bred by Geo. Patterson, Sykesville, Md.; sold in 1862 to J. F. Anderson, South Windham, Me.; sold October 29th, 1866, to E. H. Hyde, Stafford, Ct. By Chatsworth 30. Dam Exonia 1111 by Norfolk 123, 2d dam by Herod 87, 3d dam by Eclipse 72, 4th dam by Anchises

7, 5th dam by Taurus 197, 6th dam imported by Robert Patterson in 1817.

PRODUCE.

Calved.		*Name.*		*By What Bull.*		*By Whom Bred.*
1865, Feb. 28,	h. c.	Guerdia	1397	Don Bobtail	463	J. F. Anderson
1866, June 12,	h. c.	Cantie		Wonoko	1251	"
1868, May 16,	h. c.	Grace		McClellan 2d	856	E. H. Hyde
1870, May 3,	h. c.	Graceful	1394	Kerne Bly	764	do.
1871, Aug. 1,	h. c.	Ghita	1371	Lion	786	do.
1872, Aug. 15,	b. c.	Gaston		do.	"	do.
1873, July 19,	h. c.	Garcia	1329	Felix	554	do.
1874, June 28,	b. c.	Guilford	641	Sardanapalus	1106	do.
1875, July 10,	h. c.	Garcia S.	1330	do.	"	do.
1876, May,	h. c.	Gamma	3359	Benson	297	do.

1399 HANNAH PRICE. 1002

Calved in 1869. Bred by George Patterson; owned by S. T. C. Brown; now owned by Frank Brown, all of Sykesville, Md. By Sterling Price 1151. Dam by Norfolk 123, 2d dam by Herod 87, 3d dam by Eclipse 72, 4th dam by Anchises 7, 5th dam descended from the Patterson importation of 1817.

1876, Sept. 18,	h. c.	Maud Price	1979	Defiance	452	Frank Brown

1400 HARMONY. 508

Calved June 4th, 1859. Bred by S. W. Johnson, Ellicottville, Cattaraugus Co., N. Y.; sold to W. Cole, Batavia, N. Y; sold to B. N. Pierce, Warsaw, Wyoming Co., N. Y.; sold March, 1872, to B. F. Peck, East Bethany, Genesee Co., N. Y. By Don Carlos 464. Dam Norna 2172 by Megunticook 116, 2d dam Nonpareil 252, imported.

1864,	b c.	Corporal		Allegheny	249	Walter Cole
1866, March,	h. c.	Harmony 2d		Huron	703	do.
1867, Dec 21,	b. c.	Red Dick		Q. Ann's Huron	1014	do.
1872, May,		(Lost calf)		. . . . .		B. N. Pierce
1873, May,		"		. . . . .		B. F. Peck
1874, May 20,	b. c.	(Slaughtered)		. . . . .		do.
1875, May 11,	h. c.	Harmony 2d	1401	Nemophilla's Hu'n	900	do.
1876, May 24,	b. c.	Castrated)		. . . . .		do.

1401 HARMONY 2d.

Calved May 11th, 1875. Bred by B. F. Peck, East Bethany, Genesee Co., N. Y.; sold October 19th, 1875, to J. T. Anderson, Gaines, Orleans Co., N. Y. By Nemophilla's Huron 900. Dam Harmony 1400 by Don Carlos 464, 2d

dam Norna 2172 by Megunticook 116, 3d dam Nonpareil 252, imported.

PRODUCE.

Calved.		*Name.*		*By What Bull.*		*By Whom Bred.*
1877, March 31,	b. c.	Lee 2d	1309	Lee	776	John T. Anderson
1878, March 11,	h. c.	Harmony 3d	2821	do.	"	do.
1879, March 29,	h. c.	Harmony 4th	2822	do.	"	do.

1402 HARRIET LANE. 385 C.

Calved in 1858. Bred by John Burk, Bowmansville, Durham Co., Canada. By Buck of Devon 23. Dam Fancy 137, imported.

1861,	h. c.	Marion	1945	Conqueror	429	John Burk
1862,	h c.	Julia		Duke	473	do.
1864, Feb. 15,	b. c.	Hero (Young)	672	Lord John Russell	794	do.

1403 HATTIE. 143

Calved in 1854. Bred by S. & L. Hurlbut, Winchester, Ct. By Roscius 1072. Dam Jane 1533 by Albert 6, 2d dam Broadhorned Beauty 733 by Baltimore 263, 3d dam Beauty 506 by Exchange 542, 4th dam Beauty (Old) 505 by Holkham 686, 5th dam Fancy 1179 by Taurus 197, 6th dam Fancy 134, imported.

1857,	h c.	Hattie 2d		Roscius	1072	S. & L. Hurlbut
1859, June,	b. c.	Sam 2d	1094	Sam	1093	do.
186–,	h. c.	Hattie 3d	1404	Tecumseh (Y'ng)	1166	do.

1404 HATTIE 3d.

Calved in 186–. Bred by S. & L. Hurlbut, Winchester, Ct; sold to E. H. Hyde, Stafford, Ct. By Tecumseh (Young) 1166. Dam Hattie 1403 by Roscius 1072, 2d dam Jane 1533 by Albert 6, 3d dam Broadhorned Beauty 733 by Baltimore 263, 4th dam Beauty 506 by Exchange 542, 5th dam Beauty (Old) 505 by Holkham 686, 6th dam Fancy 1179 by Taurus 197, 7th dam Fancy 134, imported.

1865, April,	h. c.	Hattie	1407	Connewango	428	E. H. Hyde

1405 HATTIE. 142

Calved in 1859. Bred by L. A. Thrall, Torrington, Ct.; sold November, 1860, to S. S. Logan, Washington, Ct. By Nelson 898. Dam Kate 1663 by John 743, 2d dam Straw-

berry 6th 2569 by Bloomfield 310, 3d dam Strawberry 2568 by Exchange 542, 4th dam Strawberry 2567 by Taurus 197, 5th dam Strawberry 349, imported.

PRODUCE.

Calved.		*Name.*	*By What Bull.*		*By Whom Bred.*
1861,	b. c.	Roscius (Young)	Tom	1179	S. S. Logan

1406 HATTIE. 1005

Calved in 186–. Bred by Wm. Gorton, jr., Waterford, Ct. By Brandywine 339. Dam Lily 1819 by Waterbury 1221, 2d dam Silver Medal 2520 by Hannibal 650, 3d dam La Belle 1686 by Duke of York 516, 4th dam Blooming Beauty 702 by Champion 379, 5th dam Beauty 507 by Exchange (Young) 543, 6th dam Beauty 506 by Exchange 542, 7th dam Beauty (Old) 505 by Holkham 686, 8th dam Fancy 1179 by Taurus 197, 9th dam Fancy 134, imported.

1867, April 24,	b. c.	Nameaug	893	Woronoco	1255	Wm. Gorton, jr.

1407 HATTIE. 510

Calved April, 1865. Bred by E. H. Hyde, Stafford, Ct. By Connewango 428. Dam Hattie 3d 1404 by Tecumseh (Young) 1166, 2d dam Hattie 1403 by Roscius 1072, 3d dam Jane 1533 by Albert 6, 4th dam Broadhorned Beauty 733 by Baltimore 263, 5th dam Beauty 506 by Exchange 542, 6th dam Beauty (Old) 505 by Holkham 686, 7th dam Fancy 1179 by Taurus 197, 8th dam Fancy 134, imported.

1867, May 14,	h. c.	Hattie 2d	1408	McClellan 2d	856	E. H. Hyde
1868, May 28,	b. c.	Hawthorn		do	"	do.
1869, May 30,	h. c.	Hortense	1500	do.	"	do.
1870, May 4,	h. c.	Harriet		Kerne Bly	764	do.
1871, May 14,	h. c.	Helen		do.	"	do.
1872, July 24,	b. c.	Hero	673	Lion	786	do.
1873, May 1,	h. c.	Hilda		Felix	554	do.
1874, April 10,	b. c.	Andy		Balco	259	do.
1875, May 2,	h. c.	Hortense 2d	1501	Felix	554	do.
1876, Aug. 17,	b. c.	Hero 2d	676	Triton	1180	do.
1877, Aug. 1,	b. c.	Hattie's Duke	656	F's D. of Hampden	552	do.
1878, June 16,	h. c.	Helen	3325	Neptune	901	do.

1408 HATTIE 2d. 511

Calved May 14th, 1867. Bred by E. H. Hyde, Stafford, Ct. By McClellan 2d 856. Dam Hattie 1407 by Connewango 428, 2d dam Hattie 3d 1404 by Tecumseh (Young) 1166, 3d dam Hattie 1403 by Roscius 1072, 4th dam Jane

1533 by Albert 6, 5th dam Broadhorned Beauty 733 by Baltimore 263, 6th dam Beauty 506 by Exchange 542, 7th dam Beauty (Old) 505 by Holkham 686, 8th dam Fancy 1179 by Taurus 197, 9th dam Fancy 134, imported.

PRODUCE.

Calved.		*Name.*		*By What Bull.*		*By Whom Bred.*
1869, June 15,	h. c.	Hester	1484	Prince John 5th	987	E. H. Hyde
1870, Aug. 3,	b. c.	General Head		Zachary Taylor	1262	do.
1871, May 12,	b. c.	Prince John 6th		Prince John 5th	987	do.
1872, May 6,	h. c.	Rosalia		Monitor	885	do.

1409 HATTIE. 1004

Calved May, 1867. Bred by Dr. J. C. Morris, West Chester, Pa. By Dick 459. Dam Maggie 1913 by Chatsworth (Young) 388, 2d dam by Herod (Young) 676½, 3d dam by Timour 1175, 4th dam bought by G. W. Hall, of George Patterson, and descended from the Patterson importation of 1817.

1873, Nov 7,	h. c.	Harriet		Prince of Wales 2d	999	Dr. J. C. Morris

1410 HATTIE. 1003

Calved May 11th, 1871. Bred by J. B. Longenecker, Union Deposit, Dauphin Co., Pa. By Alexander 248. Dam Daisy 947 by Chatsworth 30, 2d dam Fairy 1130 by Wm. Tell 1238, 3d dam Flora 1283 by Norfolk 123, 4th dam by Eclipse 72, 5th dam by Anchises 7, 6th dam descended from the Patterson importation of 1817.

1874, Sept. 23,	h. c.	Dolly		The President	137	J. B. Longenecker
1875, Aug. 10,	h. c.	Red Bird		do.	"	do.

1411 HATTIE. 1736

Calved May 10th, 1873. Bred by H. M. Hall, East Burke, Vt.; sold May, 1874, to J. & E. Batchelder, North Danville, Caledonia Co., Vt. By Sheridan 1116. Dam Daisy Eye Bright 959 by Star King 1147, 2d dam Brunette 2d 737 by Exchange 544, 3d dam Brunette 735 by Red Rover 1036, 4th dam Strawberry 6th 2569 by Bloomfield 310, 5th dam Strawberry 2568 by Exchange 542, 6th dam Strawberry 2567 by Taurus 197, 7th dam Strawberry 349, imported.

1878, Jan. 25,	h. c.	Ella	2828	Highlander	685	J & E. Batchelder

1412 HATTIE BROWN. 1709

Calved November 7th, 1874. Bred by E. H. Hyde, Stafford, Ct.; calved the property of W. M. Healey, Dudley, Mass. By Hibbard 682. Dam Lizzie Brown 1849 by Stafford 1142, 2d dam Lizzie 1846 by Kossuth 771, 3d dam Jane 1534 by Albert 6, 4th dam Topsy 1st 2607 by Bloomfield 310, 5th dam Fancy 1181 by Exchange 542, 6th dam Fancy 1179 by Taurus 197, 7th dam Fancy 134, imported.

PRODUCE.

Calved.		*Name.*		*By What Bull.*		*By Whom Bred.*
1878, March 29,	h. c.	Betsy Brown	2951	Toronto	1183	Waldo M Healy

1413 HEARTSEASE. 512—(2745)

Calved November 5th, 1864. Bred by J. Howard McHenry, Pikesville, Baltimore Co., Md.; sold November, 1870, to J. Buckingham, Zanesville, Ohio. Slaughtered March, 1872. By Cavalier 374. Dam Verbena 2647 by Red Rose 160, 2d dam Rose of Lancaster 323, imported.

1871, May 5,	b. c.	Bayonet		Sir Walter Raleigh 175	J. H. McHenry

1414 HECLA. 513

Calved February 27th, 1866. Bred by W. C. Flagg, Moro, Madison Co., Ill. By Red Jacket 1030. Dam Hinda 1495 by Red Jacket 1030, 2d dam Breda 721 by Red Path 1034, 3d dam Lily 1815 by Herod 87, 4th dam Duchess 1032 by Anchises 7, 5th dam Duchess 1031 by Holkham 89, 6th dam Duchess 112, imported.

1871, April 7,	b. c.	Redskin		Olaf	919	W. C. Flagg

1415 HELEN. (773)

Calved in 1852. Bred by Geo. Patterson, Sykesville, Md.; sold to L. G. Morris, Mount Fordham, Westchester Co., N. Y. By Herod 87. Dam by Eclipse 72, 2d dam by Anchises 7, 3d dam descended from the Patterson importation of 1817.

1855, April 5,	b. c	Crusader		Frank Quartly	80	L. G. Morris
1856, March,	b. c.	Sir William Wallace		do.	"	do.

1416 HELEN. 145

Calved February 27th, 1861. Bred by L. G. Collins, Linden, Montgomery Co., Indiana, now of Newark, Mo. By

Priam 138. Dam Hollyhock 1496 by Herod 87, 2d dam by Eclipse 72, 3d dam by Anchises 7, 4th dam descended from the Patterson importation of 1817.

PRODUCE.

Calved.		*Name.*		*By What Bull.*		*By Whom Bred.*
1867, March,	b. c.	Quincy	1015	Red Jacket	1029	L. G. Collins
1871, May 1,	h. c.	Active		Priam 2d	959	do.
1873, May	h. c.	Helen 2d		New England	911	do.
1874, April 5,	b. c.	Prince Albert	977	do.	"	do.

1417 HELEN. 524—(2058)—(2751)

Calved September 3d, 1861. Bred by J. Howard McHenry, Pikesville, Baltimore Co., Md.; sold November, 1870, to J. Buckingham, Zanesville, Ohio. Slaughtered December, 1874. By Uncas 1194. Dam Rose of Lancaster 323, imported.

1867, Dec 27,	h. c.	Beatrice		Challenge	377	J. H. McHenry
1871, June 15,	b. c.	Bonnie Lad		do.	"	do.

1418 HELEN. 1730

Calved February 20th, 1873. Bred by L. Rawson, Oak Creek, Milwaukee Co., Wis.; sold June, 1878, to C. D. Northrup, Clinton, Wis. By Wisconsin 1249. Dam Curly 913 by Carter 371, 2d dam Corinne 2d 875 by Mayboy 114, 3d dam Corinne 874 by Eclipse 2d 527, 4th dam Lavinia 1796 by Herod 87, 5th dam by Eclipse 72, 6th dam by Anchises 7, 7th dam descended from the Patterson importation of 1817.

1877, July 30,	h. c.	Helen 2d	3125	Sir John	1125	Luther Rawson
1878, July 21,	b. c.	Clinton	1467	do.	"	do.

1419 HELEN. 2363

Calved May 29th, 1874. Bred by W. D. McArthur, Le-Roy, N. Y.; sold August, 1876, to B. F. Peck, East Bethany, Genesee Co., N. Y. By Helena's Huron 8th 663. Dam Helena 45th 1450 by Queen Ann's Huron 1014, 2d dam Helena 35th 1441 by Iroquois 716, 3d dam Helena 31st 1437 by Comet 34, 4th dam Helena 17th 1430 by Hiawatha 88, 5th dam Helena 7th 1424 by Mayboy 114,

6th dam Helena 2d 1420 by Megunticook 116, 7th dam Meadow Lily 234, imported.

PRODUCE.

Calved.		*Name.*		*By What Bull.*		*By Whom Bred.*
1877, April 17,	b. c.	Flitton 6th	559	Duke of Flitton 9th	66	B. F. Peck
1878, April 4,	b. c.	Flitton 9th	1494	do.	"	do.
1879, Aug. 11,	h. c.	Helena 10th	3076	Candy	363	do.

1420 HELENA 2d. 1713—(775)

Calved June 8th, 1851. Bred by W. P. & C. S. Wainwright, Rhinebeck, N. Y. By Megunticook 116. Dam Meadow Lily 234, imported.

1855, Jan. 13,	h. c.	Helena 5th	1423	Mayboy	114	C. S. Wainwright
1855, Dec. 17,	h. c.	Helena 7th	1424	do.	"	do.
1856, Nov. 23,	b. c.	Sagamore	1091	do.	"	do.
1857, Oct. 17,	h. c.	Helena 11th	1427	do.	"	do.
1858, Oct. 8,	b. c.	Sachem	1099	Horicon	698	do
1859, Aug. 24,	h. c.	Helena 19th		do.	"	do.

1421 HELENA 3d. 146—(776)

Calved October 29th, 1853. Bred by W. P. & C. S. Wainwright, Rhinebeck, N. Y.; sold March 6th, 1860, to Allen Lambard, Augusta, Me. By Mayboy 114. Dam Brenda 722 by Megunticook 116, 2d dam Helena 171, imported.

1857, May 27,	h. c.	Helena 10th	1426	Omer Pasha	127	C. S. Wainwright
1858, May 28,	h. c	Helena 13th		do.	"	do.
1859, April 20,	h c.	Helena 16th	1429	do.	"	do.
1860, April 3,	h. c.	Helena 4th	1458	do.	"	do
1861, May 8,	b. c.	Penobscot		Kentucky	760	Allen Lambard
1862, Aug. 21,	b. c.	Somerset		do.	"	do.
1863. Aug 19,	b. c.	Jeff. Davis	729	do.	"	do.
1866, April 2,	b. c.	Bismark		do.	"	do.
1867, June 27,	b. c.	Nero		do.	"	do.
1868, July 24,	b. c.	Duke	477	do.	"	do.
1870, Feb. 18,	b. c.	Chippewa	396	do.	"	do.
1871, Feb. 3,	b. c.	Togus		do.	"	do.

1422 HELENA 4th. (1390)—1308 H.

Calved April 24th, 1854. Bred by W. P. & C. S. Wainwright, Rhinebeck, N. Y. By Mayboy 114. Dam Meadow Lily 234, imported.

1856, Oct. 4,	h c.	Helena 9th		Megunticook	116	C. S. Wainwright
1858, April 29,	h. c.	Helena 12th		Mayboy	114	do.
1859, April 20,	b. c.	Teconnet		Omer Pasha	127	do.

1423 HELENA 5th. 1714—(1391)—1309 H.

Calved January 13th, 1855. Bred by W. P. & C. S. Wainwright, Rhinebeck, N. Y. By Mayboy 114. Dam Helena

2d 1420 by Megunticook 116, 2d dam Meadow Lily 234, imported.

PRODUCE.

Calved.		*Name.*		*By What Bull.*		*By Whom Bred.*
1857, Aug. 24,	b. c.	Sachem	1088	Horicon	698	C. S. Wainwright
1858, Sept. 28,	h. c.	Helena 14th		Omer Pasha	127	do.
1859, Sept. 2,	h. c.	Helena 20th	1431	Hiawatha	88	do.
1861, July 4,	h. c.	Helena 28th	1434	Omer Pasha	127	do.

1424 HELENA 7th. 1715—(1393)—1311 H.

Calved December 17th, 1855. Bred by W. P. & C. S. Wainwright, Rhinebeck, N. Y. By Mayboy 114. Dam Helena 2d 1420 by Megunticook 116, 2d dam Meadow Lily 234, imported.

1859, May 26,	h. c.	Helena 17th	1430	Hiawatha	88	C. S. Wainwright
1861, March 15,	h. c.	Helena 25th	1433	Omer Pasha	127	do.
1863, March 16,	h. c.	Helena 30th	1436	do.	"	do.
1864, March 31,	h. c.	Helena 32d	1438	Comet	34	do.

1425 HELENA 8th 1312 H.

Calved January 16th, 1856. Bred by W. P. & C. S. Wainwright, The Meadows, Rhinebeck, N. Y. By Mayboy 114. Dam Meadow Lily 234, imported.

1859, Aug. 5,	h. c.	Helena 18th		Hiawatha	88	W. P & C. S. Wain't

1426 HELENA 10th. (1396)

Calved May 27th, 1857. Bred by C. S. Wainwright, The Meadows, Rhinebeck, N. Y. By Omar Pasha 127. Dam Helena 3d 1421 by Mayboy 114, 2d dam Brenda 722 by Megunticook 116, 3d dam Helena 171, imported.

1860, Feb. 28,	b. c.	Delaware		Sagamore	1091	C. S. Wainwright

1427 HELENA 11th. (1397)—1315 H.

Calved October 17th, 1857. Bred by C. S. Wainwright, Rhinebeck, N. Y.; sold November 27th, 1865, to Walter Cole, Batavia, N. Y.; sold in 1867 to Ira H. Butterfield, jr., Lapeer, Mich.; sold in 1870 to H. W. Doney, Jackson, Mich. Never bred after 1869. Slaughtered in 1872. By Mayboy 114. Dam Helena 2d 1420 by Megunticook 116, 2d dam Meadow Lily 234, imported.

1860, May 3,	h. c.	Helena 23d	1432	Omer Pasha	127	C. S. Wainwright
1862, April 3,	h. c.	Helena 29th	1435	do.	"	do.
1866, Nov ,	b. c.	Helena's Huron 2d		Q. Ann's Huron	1014	Walter Cole
1868,	h. c.	Queen	2310	Batavia	284	do.
1869, Aug.,	h c.	But'ld's Helena 1st	747	do.	"	Ira H. Butterfield, jr.

1428 HELENA 15th.

Calved January 2d, 1859. Bred by C. S. Wainwright, Rhinebeck, N. Y. By Horicon 698. Dam Meadow Lily 234, imported.

PRODUCE.

Calved.		*Name.*	*By What Bull.*		*By Whom Bred.*
1861, June 27,	h. c.	Helena 27th	Wisconsin	1248	C. S. Wainwright

1429 HELENA 16th. 148—(2060)

Calved April 20th, 1859. Bred by C. S. Wainwright, Rhinebeck, N. Y.; sold June 19th, 1860, to Ezra Cornell, Ithaca, N. Y.; sold in 1864 to Walter Cole, Batavia, N. Y.; sold July, 1870, to J. Buckingham, Zanesville, Ohio. Slaughtered March 13th, 1876. By Omer Pasha 127. Dam Helena 3d 1421 by Mayboy 114, 2d dam Brenda 722 by Megunticook 116, 3d dam Helena 171, imported.

1862, May 16,	h. c.	Helena 17th		Fordham	561	Ezra Cornell
—, — —,	b. c.	. . . . .		do.	"	do.
1865,	b. c.	Mayboy		Q. Ann's Huron	1014	Walter Cole
1866, July 24,	b. c.	Helena's Huron		Huron	703	do.
1867, July 28,	b. c.	Genesee	615	Q. Ann's Huron	1014	do.
1868, Sept. 28,	b c.	Helena's Huron 6th	661	do.	"	do.
1869, Oct. 1,	b. c.	Helena's Huron 9th	664	do.	"	do.
1870, Aug. 19,	b c.	Bar-helena 2d		do.	"	do.
1871, Aug. 14,	h. c.	Belle Helena 4th	641	Barnemo	276	J. Buckingham
1872, Aug. 20,	b. c.	Bar-helena 3d	1287	Bar-rena	280	do.
1873, Oct. 9,	b. c.	Boxwood	336	Q. Ann's Huron	1014	do
1874, Oct. 21,	h. c.	Blucher	1270	do.	"	do.

1430 HELENA 17th. 518

Calved May 26th, 1859. Bred by C. S. Wainwright, Rhinebeck, N. Y.; sold November 16th, 1865, to W. Cole, Batavia, N. Y.; sold February, 1871, to J. Buckingham, Zanesville, Ohio. Died in spring of 1877. By Hiawatha 88. Dam Helena 7th 1424 by Mayboy 114, 2d dam Helena 2d 1420 by Megunticook 116, 3d dam Meadow Lily 234, imported.

1864, March 24,	h. c.	Helena 31st	1437	Comet	34	C. S. Wainwright
1867, July 18,	h. c.	Cole's Helena	801	Q. Ann's Huron	1014	Walter Cole
1868, June 5,	b. c.	Cole's Hiawatha		do.	"	do.
1869, May 16,	h. c.	Helena 37th	1442	do.	"	do.
1870, March 17,	h. c.	Helena 43d	1448	do.	"	do.
1871, Feb. 3,	h. c.	Belle Helena 2d		do.	"	do.
1872, March 8,	h. c.	Belle Helena 5th	2765	do.	"	J. Buckingham
1873, March 23,	b. c.	Barnum	277	do.	"	do.
1874, March 19,	b. c.	Bobolink	322½	Bar-rena	280	do.
1875, Feb.,	b. c	Twins (died)		do.	"	do.
1876, April 17,	b. c.	(Castrated)		do.	"	do.

1431 HELENA 20th. 519

Calved September 2d, 1859. Bred by C. S. Wainwright, Rhinebeck, N. Y.; sold June 9th, 1866, to Ira H. Butterfield, jr., Lapeer, Mich., sold in 1869, to W. Cole, Batavia, N. Y.; sold November, 1869, to Lewis Drake, Utica, Mich.; repurchased by Walter Cole in 1871. By Hiawatha 88. Dam Helena 5th 1423 by Mayboy 114, 2d dam Helena 2d 1420 by Megunticook 116, 3d dam Meadow Lily 234, imported.

PRODUCE.

Calved.		*Name.*		*By What Bull.*		*By Whom Bred.*
1865, May 7,	h. c.	Helena 33d	1439	Comet	34	C. S. Wainwright
1867, May 20,	b. c.	Dashaway		Megunticook	858	Ira H. Butterfiield, jr
1868, Aug.,	h. c.	Althea	441	do.	"	do.
1869, May,	b. c.	Victor	1750	Batavia	284	do.
1870, Sept. 8,	b. c.	Major		Genesee	615	Lewis Drake
1872, March 29,	b. c.	Genesee 2d	616	do.	"	do

1432 HELENA 23d. 520

Calved May 3d, 1860. Bred by C. S. Wainwright, Rhinebeck, N. Y.; sold November 27th, 1865, to W. Cole, Batavia, N. Y.; slaughtered. By Omer Pasha 127. Dam Helena 11th 1427 by Mayboy 114, 2d dam Helena 2d 1420 by Megunticook 116, 3d dam Meadow Lily 234, imported.

1866, April,	h. c.	Lady Elgin	1720	Comet	34	C. S. Wainwright
1867, March 10,	b. c.	Helena's Huron 3d		Queen Ann's Hu'n	1014	Walter Cole
1868, April 9,	b. c.	Helena's Huron 5th		do.	"	do
1869, July 5,	h. c.	Helena 38th	1443	do.	"	do.

1433 HELENA 25th. 521

Calved March 15th, 1861. Bred by C. S. Wainwright, Rhinebeck, N. Y.; sold June 9th, 1866, to Ira H. Butterfield, jr., Lapeer, Mich.; sold September, 1870, to the Michigan State Agricultural College, Lansing, Mich.; slaughtered September, 1878. By Omer Pasha 127. Dam Helena 7th 1424 by Mayboy 114, 2d dam Helena 2d 1420 by Megunticook 116, 3d dam Meadow Lily 234, imported.

1867, May 3,	b. c.	Archer		Megunticook	858	Ira H. Butterfield, jr
1868, June 5,	b. c.	Megunticook 2d	859	do.	"	do.
1869, May 25,	h. c.	Butterfield's Helena 2d		Batavia	284	do.
1871, April 13,	b. c.	Wyandot		do.	"	do.
1872, May 20,	b. c.	Gov. Crapo		Prince of Wales	149	Mich. Ag. College
1873, May 18,	h. c.	Hilvra	1494	Jenny's Prince	732	do.
1874, May 12,	b. c.	(Still-born)		do.	"	do.
1875, March 22,	b. c.	(Castrated)		. . . . .		do.
1876, June 19,	b. c.	Bummer		do.	"	do.

1434 HELENA 28th. 1012

Calved July 4th, 1861. Bred by C. S. Wainwright, Rhinebeck, N. Y.; sold September 3d, 1868, to W. Cole, Batavia, N. Y.; sold February, 1871, to J. Buckingham, Zanesville, Ohio; slaughtered February 12th, 1874. By Omer Pasha 127. Dam Helena 5th 1423 by Mayboy 114, 2d dam Helena 2d 1420 by Megunticook 116, 3d dam Meadow Lily 234, imported.

PRODUCE.

Calved.		*Name.*		*By What Bull.*		*By Whom Bred.*
1869, Aug. 28,	h. c	Helena 41st	1446	Queen Ann s Hu'n	1014	Walter Cole
1870, July 25,	h. c.	Belle Helena	639	do.	"	do.
1871, June 10,	h. c.	Belle Helena 3d	640	do.	"	do.
1872, May 4,	h. c.	Belle Helena 6th	642	Bar-rena	280	J. Buckingham
1873, April 22,	b. c	Barefoot	272	do.	"	do.

1435 HELENA 29th. 522

Calved April 3d, 1862. Bred by C. S. Wainwright, Rhinebeck, N. Y.; sold November, 27th, 1865, to W. Cole, Batavia, N. Y. Choked to death on an apple in fall of 1869. By Omer Pasha 127. Dam Helena 11th 1427 by Mayboy 114, 2d dam Helena 2d 1420 by Megunticook 116, 3d dam Meadow Lily 234, imported.

1865, May 26,	h. c	Helena 34th		Comet	34	C. S. Wainwright
1866, May 4,	h. c.	Lady Elgin 2d	1721	do.	"	do.
1867, April 11,	b. c.	Batavia	284	Queen Ann's Hu'n	1014	Walter Cole
1868, April,	b. c.	Helena's Huron 4th				do.
1869, April 17,	b. c.	Helena's Huron 7th	662	do.	"	do.

1436 HELENA 30th. 1013

Calved March 16th, 1863. Bred by C. S. Wainwright, Rhinebeck, N. Y.; sold January 22d, 1872, to W. Cole, Batavia, N. Y.; slaughtered. By Omer Pasha 127. Dam Helena 7th 1424 by Mayboy 114, 2d dam Helena 2d 1420 by Megunticook 116, 3d dam Meadow Lily 234, imported.

1866, Sept. 3,	b. c.	. . . . .		. . . . .		C. S. Wainwright
1870, Jan. 2,	b. c.	. . . . .		. . . . .		do.
1872, Dec. 3,	b. c.	Iowa		Lovely's Huron 3d	806	Walter Cole
1874, Sept. 14,	b. c.	Helena's Huron 11th		do.	"	do.
1875, Dec. 3,	h. c.	Helena A. 48th	1455	Lovely's Huron 4th	807	do.
1877, Jan.,	h. c	Helena 50th	1457	Cole's Puritan 2d	405	do.

1437 HELENA 31st. 523

Calved March 24th, 1864. Bred by C. S. Wainwright, Rhinebeck, N. Y.; sold August, 1868, to W. Cole, Batavia,

N. Y.; sold April, 1873, to B. F. Peck, East Bethany, Genesee Co., N. Y. By Comet 34. Dam Helena 17th 1430 by Hiawatha 88, 2d dam Helena 7th 1424 by Mayboy 114, 3d dam Helena 2d 1420 by Megunticook 116, 4th dam Meadow Lily 234, imported.

PRODUCE.

Calved.		*Name.*		*By What Bull.*		*By Whom Bred.*
1868, Aug. 18,	h. c.	Helena 35th	1441	Iroquois	716	C. S. Wainwright
1869, July 8,	h c.	Helena 39th	1444	Q. Ann's Huron	1014	Walter Cole
1870, June 18,	b. c.	Helena's Huron 10th		do.	"	do.
1871, May 29,	b. c.	Wisconsin	1249	do	"	do.
1872, March 24,	b. c.	Twin Brother		Lovely's Huron 3d	806	do.
1873, Aug. 18,	h. c.	Helena	1470	Nemophilla's Hu'n	900	do.

1438 HELENA 32d. 1014

Calved March 31st, 1864. Bred by C. S. Wainwright, Rhinebeck, N. Y.; sold August, 1868, to W. Cole, Batavia, N. Y.; sold August, 1878, to E. C. Bliss, Westfield, Chautauqua Co., N. Y. By Comet 34. Dam Helena 7th 1424 by Mayboy 114, 2d dam Helena 2d 1420 by Megunticook 116, 3d dam Meadow Lily 234, imported.

1869, July 10,	h. c.	Helena 40th	1445	Queen Ann's Hu'n	1014	Walter Cole
1871, June 7,	b. c.	Gad		do.	"	do.
1872, May 25,	b. c.	York State		Lovely's Huron 3d	806	do.
1873, June,	h. c.	Helena A. 47th	1453	do.	"	do.
1874, Sept. 3,	b. c.	Chautauqua	389	do.	"	do.
1876, Aug. 25,	b. c.	Don Pedro	471	Lovely's Huron 4th	807	do.
1877, Aug. 10,	b. c.	Helena's Puritan	1626	Cole's Puritan 2d	405	do.
1878, Sept. 25,	h c.	Viola	3549	Cole's Puritan 3d	406	do.
1879, Nov. 25,	b. c	Billy	1306	Buckeye 2d	351	E. C. Bliss

1439 HELENA 33d. 1015

Calved May 7th, 1865. Bred by C. S. Wainwright, Rhinebeck, N. Y.; sold September, 1868, to W. Cole, Batavia, N. Y.; sold March, 1870, to A. H. Porter, Niagara Falls, N. Y. By Comet 34. Dam Helena 20th 1431 by Hiawatha 88, 2d dam Helena 5th 1423 by Mayboy 114, 3d dam Helena 2d 1420 by Megunticook 116, 4th dam Meadow Lilly 234, imported.

1868, May 17,	h. c.	Helena 34th	1440	Iroquois	716	C. S. Wainwright
1869, June 29,	b. c	Helena's Huron 8th	663	Queen Ann's Hu'n	1014	Walter Cole

1440 HELENA 34th. 1016—1716

Calved May 17th, 1868. Bred by C. S. Wainwright, Rhinebeck, N. Y.; sold September, 1868, to W. Cole, Batavia, N. Y.; sold November 12th, 1879, to Byram Moulton,

Alexander, N. Y. By Iroquois 716. Dam Helena 33d 1439 by Comet 34, 2d dam Helena 20th 1431 by Hiawatha 88, 3d dam Helena 5th 1423 by Mayboy 114, 4th dam Helena 2d 1420 by Megunticook 116, 5th dam Meadow Lily 234, imported.

PRODUCE.

Calved.		*Name.*		*By What Bull.*		*By Whom Bred.*
1870, Feb. 28,	h. c.	Helena 42d	1447	Q. Ann's Huron	1014	Walter Cole
1871, Feb. 23,	h. c.	Helena 44th	1449	do.	"	do.
1872, March 29,	h. c.	Helena 46th	1451	Lovely's Huron 3d	806	do.
1873, March,	h. c.	Helena 47th	1452	do.	"	do.
1874, March 1,	b. c.	Cole's Puritan 2d	405	do.	"	do.
1875, Feb. 21,	b. c.	Cole's Puritan 3d	406	do.	"	do.
1876, April 2,	h. c.	Puritan Girl	2300	Cole's Puritan 2d	405	do.
1877, May 7,	b. c.	Puritan Boy	1620	Duke of Flitton 9th	66	do.
1878, April 15,	h. c.	Helena 52d	3322	do.	"	do.
1879, March 22,	h. c.	Puritan Girl 3d	3323	Cole's Puritan 3d	406	do.

1441 HELENA 35th. 1017

Calved August 18th, 1868. Bred by C. S. Wainwright, Rhinebeck, N. Y.; sold September, 1868, to W. Cole, Batavia, N. Y.; sold January, 1872, to the Japanese government. By Iroquois 716. Dam Helena 31st 1437 by Comet 34, 2d dam Helena 17th 1430 by Hiawatha 88, 3d dam Helena 7th 1424 by Mayboy 114, 4th dam Helena 2d 1420 by Megunticook 116, 5th dam Meadow Lily 234, imported.

1871, Oct. 7,	h. c.	Helena 45th	1450	Queen Ann's Hu'n	1014	Walter Cole
1872, August,	h. c.	Mabel	1907	Lovely's Huron 3d	806	do.

1442 HELENA 37th. 2370

Calved May 16th, 1869. Bred by W. Cole, Batavia, N. Y.; sold July 16th, 1870, to Frank Sturges, Chicago, Ill.; sold March 26th, 1878, to Buckingham & Howard, Zanesville, Ohio. By Queen Ann's Huron 1014. Dam Helena 17th 1430 by Hiawatha 88, 2d dam Helena 7th 1424 by Mayboy 114, 3d dam Helena 2d 1420 by Megunticook 116, 4th dam Meadow Lilly 234, imported.

1871, May 25,	h. c.	Eleven		Queen Ann's Hu'n	1014	Walter Cole
1872, June 17,	h. c.	Thirteen		Honor	697	Frank Sturges
1873,	c.	(Died)		do.	"	do.
1875, March 15,	h. c.	Fifty Eight		do.	"	do.
1878, April 1,	b. c.	(Slaughtered)		. . . . .		do.
1879, Jan. 29,	h. c.	Imogene	2786	Hudson	699	Buckingham & H.

1443 HELENA 38th. 2371

Calved July 5th, 1869. Bred by W. Cole, Batavia, N. Y.; sold July 16th, 1870, to Frank Sturges, Chicago, Ill.; sold

March 26th, 1878, to Buckingham & Howard, Zanesville, Ohio. By Queen Ann's Huron 1014. Dam Helena 23d 1432 by Omer Pasha 127, 2d dam Helena 11th 1427 by Mayboy 114, 3d dam Helena 2d 1420 by Megunticook 116, 4th dam Meadow Lily 234, imported.

PRODUCE.

Calved.		*Name.*		*By What Bull.*		*By Whom Bred.*
1871, May 20,	b. c.	(Died)		Q. Ann's Huron	1014	Walter Cole
1872, July 11,	h. c.	Seventeen		Honor	697	Frank Sturges
1874, May 5,	h. c.	Forty Two		do.	"	do.
1875, April 3,	b. c.	(Slaughtered)		do.	"	do.
1878, April 17,	b. c.	do.		do.	"	do.
1879, May 31,	h. c.	Idol	2760	Hudson	699	Buckingham & H.

1444 HELENA 39th. 2372

Calved July 8th, 1869. Bred by W. Cole, Batavia, N. Y. sold July 16th, 1870, to Frank Sturges, Chicago, Ill.; sold March 26th, 1878, to Buckingham & Howard, Zanesville, Ohio; sold December, 1880, to butchers. By Queen Ann's Huron 1014. Dam Helena 31st 1437 by Comet 34, 2d dam Helena 17th 1430 by Hiawatha 88, 3d dam Helena 7th 1424 by Mayboy 114, 4th dam Helena 2d 1420 by Megunticook 116, 5th dam Meadow Lily 234, imported.

1871, May 20,	h. c.	Twelve	Q. Ann's Huron	1014	Walter Cole
1872, Aug. 16,	b. c.	Taylor	Honor	697	Frank Sturges
1873, Sept. 12,	b. c.	Twenty One	do.	"	do.
1878, March 31,	b. c.	(Castrated)	do.	"	do.

1445 HELENA 40th. 2373

Calved July 10th, 1869. Bred by W. Cole, Batavia, N. Y.; sold July 16th, 1870, to Frank Sturges, Chicago, Ill; sold March 26th, 1878, to Buckingham & Howard, Zanesville, Ohio; sold December, 1880, to butchers. By Queen Ann's Huron 1014. Dam Helena 32d 1438 by Comet 34, 2d dam Helena 7th 1424 by Mayboy 114, 3d dam Helena 2d 1420 by Megunticook 116, 4th dam Meadow Lily 234, imported.

1871, May 23,	b. c.	Col. Suffers		Queen Ann's Hu'n	1014	Walter Cole
1872, June 22,	h. c.	Fourteen		Honor	697	Frank Sturges
1874, April 26,	h. c.	Forty One		do.	"	do.
1875, March 22,	h. c.	Fifty Nine		do.	"	do.
1878,	b. c.	(Vealed)		. . . . .		do.
1879, Sept. 17,	h. c.	Isabella	2762	Hudson	600	Buckingham & H.

1446 HELENA 41st. 2374

Calved August 28th, 1869. Bred by W. Cole, Batavia, N. Y.; sold July 16th, 1870, to Frank Sturges, Chicago,

Ill.; died his August, 1875. By Queen Ann's Huron 1014. Dam Helena 28th 1434 by Omer Pasha 127, 2d dam Helena 5th 1423 by Mayboy 114, 3d dam Helena 2d 1420 by Megunticook 116, 4th dam Meadow Lily 234, imported.

PRODUCE.

Calved.		*Name.*	*By What Bull.*		*By Whom Bred.*
1872, May 7,	h. c.	Sixteen	Honor	697	Frank Sturges
1873, March 31,	h. c.	Nineteen	do.	"	do.
1874, Feb. 1,	b. c.	(Slaughtered)	do.	"	do.
1874, Nov. 28,	h. c.	Fifty Seven	do.	"	do.

1447 HELENA 42d. 2375

Calved February 28th, 1870. Bred by W. Cole, Batavia, N. Y.; sold July 16th, 1870, to Frank Sturges, Chicago, Ill. By Queen Ann's Huron 1014. Dam Helena 34th 1440 by Iroquois 716, 2d dam Helena 33d 1439 by Comet 34, 3d dam Helena 20th 1431 by Hiawatha 88, 4th dam Helena 5th 1423 by Mayboy 114, 5th dam Helena 2d 1420 by Megunticook 116, 6th dam Meadow Lily 234, imported.

1872,		(Lost calf)	Honor	697	Frank Sturges
1873,		do.	do.	"	do.
1874,		do.	do.	"	do.
1875, April 19,	h. c	Sixty Seven	do.	"	do.

1448 HELENA 43d. 2376

Calved March 17th, 1870. Bred by Walter Cole, Batavia, N. Y.; sold July 16th, 1870, to Frank Sturges, Chicago, Ill.; sold March 26th, 1878, to Buckingham & Howard, Zanesville, Ohio. Butchered June, 1880. By Queen Ann's Huron 1014. Dam Helena 17th 1430 by Hiawatha 88, 2d dam Helena 7th 1424 by Mayboy 114, 3d dam Helena 2d 1420 by Megunticook 116, 4th dam Meadow Lily 234, imported.

1873,	b. c.	(Slaughtered)	Honor	697	Frank Sturges
1874,	b. c	do.	do.	"	do.
1875,	b. c.	do.	do.	"	do.
1876,		(Missed)	. . . . .		do.
1877,		do.	. . . . .		do.
1878,	b. c.	(Slaughtered)	do.	"	do.

1449 HELENA 44th. 1018

Calved February 23d, 1871. Bred by W. Cole, Batavia, N. Y.; sold July, 1873, to Wm. H. Van Epps, Dixon, Ill.; sold February, 1875, to B. F. Peck, East Bethany, Genesee Co., N. Y.; sold August, 1876, to W. D. McArthur, Le

Roy, N. Y.; sold November 3d, 1879, to B. F. Peck, East Bethany, Genesee Co., N. Y. By Queen Ann's Huron 1014. Dam Helena 34th 1440 by Iroquois 716, 2d dam Helena 33d 1439 by Comet 34, 3d dam Helena 20th 1431 by Hiawatha 88, 4th dam Helena 5th 1423 by Mayboy 114, 5th dam Helena 2d 1420 by Megunticook 116, 6th dam Meadow Lily 234, imported.

PRODUCE.

Calved.		*Name.*		*By What Bull.*		*By Whom Bred.*
1873, May,	h. c.	Helena 48th	1454	Lovely's Huron 3d	806	Walter Cole
1874, April 24,	b. c.	Dixon		Helena's Huron 9th	664	W. H. Van Epps, jr.
1875, May 23,	h. c.	Helena 3d	1471	do.	"	do.
1876, April 17,	b. c	Candy 3d	365	Candy	363	B. F Peck
1877, May 22,	h c.	McArthur's Helena 4th		Duke of Flitton 9th	66	W D. McArthur
1879, June,	b. c.	(Castrated)		do.	"	do

1450 HELENA 45th. 1019

Calved October 7th, 1871. Bred by Walter Cole, Batavia, N. Y.; sold in 1873 to W. D. McArthur, Le Roy, N. Y. By Queen Ann's Huron 1014. Dam Helena 35th 1441 by Iroquois 716, 2d dam Helena 31st 1437 by Comet 34, 3d dam Helena 17th 1430 by Hiawatha 88, 4th dam Helena 7th 1424 by Mayboy 114, 5th dam Helena 2d 1420 by Megunticook 116, 6th dam Meadow Lily 234, imported.

1873, July 20,	h. c.	McA.'s Helena	2007	Helena's Huron 9th	664	W. D. McArthur
1874, May 20,	h. c.	Helen	1419	Helena's Huron 8th	663	do.
1879, May 28,	h. c.	Heloise	3033	Le Roy	780	do.

1451 HELENA 46th. 1020

Calved March 29th, 1872. Bred by W. Cole, Batavia, N. Y.; sold in 1873 to W. D. McArthur, Le Roy, Genesee Co., N. Y.; repurchased in 1877 by W. Cole; sold November 12th, 1879, to B. F. Peck, East Bethany, Genesee Co., N. Y. By Lovely's Huron 3d 806. Dam Helena 34th 1440 by Iroquois 716, 2d dam Helena 33d 1439 by Comet 34, 3d dam Helena 20th 1431 by Hiawatha 88, 4th dam Helena 5th 1423 by Mayboy 114, 5th dam Helena 2d 1420 by Megunticook 116, 6th dam Meadow Lily 234, imported.

1874, Aug. 5,	h. c.	McA's Helena 1st	3655	Helena's Huron 8th	663	W. D. McArthur
1877, June 1,	h. c.	McA's Helena 3d	3654	Duke of Flitton 9th	66	do.
1878, Sept. 7,	b. c.	Henry 1st	1631	Cole's Puritan 3d	406	Walter Cole
1879, Sept.,	h. c.	Helena 53d	3622	do.	"	do.

1452 HELENA 47th. 2377

Calved March, 1873. Bred by W. Cole, Batavia, N. Y.; sold to Wm. H. Van Epps & Son, Dixon, Ill.; sold February, 1875, to B. F. Peck, East Bethany, Genesee Co., N. Y.; sold October 25th, 1879, to W. W. Pool, Kearney, Neb. By Lovely's Huron 3d 806. Dam Helena 34th 1440 by Iroquois 716, 2d dam Helena 33d 1439 by Comet 34, 3d dam Helena 20th 1431 by Hiawatha 88, 4th dam Helena 5th 1423 by Mayboy 114, 5th dam Helena 2d 1420 by Megunticook 116, 6th dam Meadow Lily 234, imported.

PRODUCE.

Calved.		*Name.*		*By What Bull.*		*By Whom Bred.*
1876, Nov. 4,	h. c.	Helena 6th	3083	Helena's Huron 8th	663	B. F. Peck
1878, Jan. 28,	b. c.	Flitton 7th	1490	Duke of Flitton 9th	66	do.
1879, May 9,	h. c.	Helena 9th	3084	Candy	363	do.

1453 HELENA A. 47th. 1717

Calved June, 1873. Bred by W. Cole, Batavia, N. Y.; sold November 12th, 1879, to W. M. White, Caneseraga, N. Y. By Lovely's Huron 3d 806. Dam Helena 32d 1438 by Comet 34, 2d dam Helena 7th 1424 by Mayboy 114, 3d dam Helena 2d 1420 by Megunticook 116, 4th dam Meadow Lily 234, imported.

1875, May,	b. c.	Helena's Huron 12th		Lovely's Huron 3d	806	Walter Cole
1876, May 3,	h. c.	Helena 49th	1456	Cole's Puritan 2d	405	do.
1878, April 2,	h. c.	Helena 51st	2885	Norina's Huron	915	do.
1879, March 11,	b. c.	Henry 3d		Cole's Puritan 3d	406	do.

1454 HELENA 48th. 2378

Calved May, 1873. Bred by W. Cole, Batavia, N. Y.; sold to Wm. H. Van Epps & Son, Dixon, Ill.; sold February, 1875, to B. F. Peck, East Bethany, Genesee Co., N. Y.; sold October 25th, 1879, to W. W. Pool, Kearney, Neb. By Lovely's Huron 3d 806. Dam Helena 44th 1449 by Queen Ann's Huron 1014, 2d dam Helena 34th 1440 by Iroquois 716, 3d dam Helena 33d 1439 by Comet 34, 4th dam Helena 20th 1431 by Hiawatha 88, 5th dam Helena 5th 1423 by Mayboy 114, 6th dam Helena 2d 1420 by Megunticook 116, 7th dam Meadow Lily 234, imported.

1875,	b c	(Slaughtered)				
1877 Feb. 18,	h. c.	Helena 7th	1472	Duke of Flitton 9th	66	B. F. Peck
1879 April 30,	b. c.	Candy C. 6th	1491	Candy	363	do.

1455 HELENA A. 48th. 1718

Calved December 3d, 1875. Bred by Walter Cole, Batavia, N. Y.; sold to A. H. Sherman, Jamestown, Chautauqua Co., N. Y. By Lovely's Huron 4th 807. Dam Helena 30th 1436 by Omer Pasha 127, 2d dam Helena 7th 1424 by Mayboy 114, 3d dam Helena 2d 1420 by Megunticook 116, 4th dam Meadow Lily 234, imported.

PRODUCE.

Calved.		*Name.*		*By What Bull.*		*By Whom Bred.*
1878, May 12,	b. c.	Carson		Chautauqua	389	A. H. Sherman

1456 HELENA 49th. 1718½

Calved May 3d, 1876 Bred by W. Cole, Batavia, N. Y.; sold November 17th, 1877, to C. F. Elliott & Bro., Bell Brook, Green Co., Ohio. By Cole's Puritan 2d 405. Dam Helena A. 47th 1453 by Lovely's Huron 3d 806, 2d dam Helena 32d 1438 by Comet 34, 3d dam Helena 7th 1424 by Mayboy 114, 4th dam Helena 2d 1420 by Megunticook 116, 5th dam Meadow Lily 234, imported.

1877, Nov. 28,	b. c.	Walter	1370	Cole's Puritan 3d	406	Walter Cole
1878, Nov. 8,	b. c.	(Died a calf)		. . . . .		C. F. Elliott & Bro.
1879, Sept. 22,	b. c.	Curly	1833	George	619	do.

1457 HELENA 50th. 2379

Calved January, 1877. Bred by W. Cole, Batavia, N. Y.; sold November 12th, 1879, to W. M. White, Caneseraga, N. Y. By Cole's Puritan 2d 405. Dam Helena 30th 1436 by Omer Pasha 127, 2d dam Helena 7th 1424 by Mayboy 114, 3d dam Helena 2d 1420 by Megunticook 116, 4th dam Meadow Lily 234, imported.

1878, Sept. 24,	b. c	Henry 2d	1632	Cole's Puritan 3d	406	Walter Cole
1879, Aug.,	b. c	. . . . .		do.	"	do.

1458 HELENA 4th. 147

Calved April 3d, 1860. Bred by C. S. Wainwright, Rhinebeck, N. Y.; calved the property of Allen Lambard, Augusta, Me. By Omer Pasha 127. Dam Helena 3d 1421

by Mayboy 114, 2d dam Brenda 722 by Megunticook 116, 3d dam Helena 171, imported.

PRODUCE.

Calved.		*Name.*		*By What Bull.*		*By Whom Bred.*
1862, June 5,	b. c.	Kennebeck		Kentucky	760	Allen Lambard
1865, Feb. 6,	h. c	Helena 5th	1459	do.	"	do.
1866, Feb. 23,	h. c.	Helena 6th	1460	do.	"	do.
1867, Feb. 17,	b. c.	General Butler	601	do.	"	do
1868, March 6,	h. c.	Helena 8th	1461	do.	"	do.
1869, March 14,	h. c.	Helena 9th	1462	do.	"	do.
1870, Feb. 13,	b. c.	Kentucky, Jr.	761	do.	"	do.
1871, April 22,	b. c.	Kentucky 3d	762	do.	"	do
1872, May 10,	h. c.	Helena 15th	1465	Hampden	646	do.
1873, May 1,	h. c.	Helena 17th		Kentucky, Jr.	761	do.

1459 HELENA 5th. 515

Calved February 6th, 1865. Bred by Allen Lambard, Augusta, Me. By Kentucky 760. Dam Helena 4th 1458 by Omer Pasha 127, 2d dam Helena 3d 1421 by Mayboy 114, 3d dam Brenda 722 by Megunticook 116, 4th dam Helena 171, imported.

1867, May 12,	h. c.	Helena 7th		Jeff. Davis	729	Allen Lambard
1869, March 27,	h. c.	Helena 10th		Kentucky	760	do.
1870, March 15,	h. c.	Helena 11th	1463	do.	"	do.
1871, April 14,	h. c.	Helena 12th		do.	"	do.
1872, April 16,	b. c.	Hampden, Jr.	647	Hampden	646	do

1460 HELENA 6th. 516

Calved February 23d, 1866. Bred by Allen Lambard, Augusta, Me. By Kentucky 760. Dam Helena 4th 1458 by Omer Pasha 127, 2d dam Helena 3d 1421 by Mayboy 114, 3d dam Brenda 722 by Megunticook 116, 4th dam Helena 171, imported.

1869, Aug. 30,	b. c.	Dresden		Kentucky	760	Allen Lambard
1872, March 7,	h. c.	Helena 14th	1464	Hampden	646	do.

1461 HELENA 8th. 1006

Calved March 6th, 1868. Bred by A. Lambard, Augusta, Me. By Kentucky 760. Dam Helena 4th 1458 by Omer Pasha 127, 2d dam Helena 3d 1421 by Mayboy 114, 3d dam Brenda 722 by Megunticook 116, 4th dam Helena 171, imported.

1871, May 21,	h. c.	Helena 13th		Duke	477	Allen Lambard

1462 HELENA 9th. 1007

Calved March 14th, 1869. Bred by A. Lambard, Augusta, Me. By Kentucky 760. Dam Helena 4th 1458 by Omer

Pasha 127, 2d dam Helena 3d 1421 by Mayboy 114, 3d dam Brenda 722 by Megunticook 116, 4th dam Helena 171, imported.

PRODUCE.

Calved.		*Name.*		*By What Bull.*		*By Whom Bred.*
1872, June 16,	h. c.	Helena 16th	1466	Chippewa	396	Allen Lambard
1873, May 8,	b. c.	Bolton		Kentucky, Jr.	761	do.

1463 HELENA 11th. 1009

Calved March 15th, 1870. Bred by A. Lambard, Augusta, Me. By Kentucky 760. Dam Helena 5th 1459 by Kentucky 760, 2d dam Helena 4th 1458 by Omer Pasha 127, 3d dam Helena 3d 1421 by Mayboy 114, 4th dam Brenda 722 by Megunticook 116, 5th dam Helena 131, imported.

1873, June 6,	h. c.	Helena 18th	Kentucky 3d	762	Allen Lambard
1875, Aug. 4,	h. c.	Helena 20th	Kentucky, Jr.	761	do.

1464 HELENA 14th. 1723

Calved March 7th, 1872. Bred by A. Lambard, Augusta, Me. By Hampden 646. Dam Helena 6th 1460 by Kentucky 760, 2d dam Helena 4th 1458 by Omer Pasha 127, 3d dam Helena 3d 1421 by Mayboy 114, 4th dam Brenda 722 by Megunticook 116, 5th dam Helena 171, imported.

1875, June 10,	h. c.	Helena 19th	Hampden, Jr.	647	Allen Lambard

1465 HELENA 15th. 1724

Calved May 10th, 1872. Bred by A. Lambard, Augusta, Me. By Hampden 646. Dam Helena 4th 1458 by Omer Pasha 127, 2d dam Helena 3d 1421 by Mayboy 114, 3d dam Brenda 722 by Megunticook 116, 4th dam Helena 171, imported.

1875, June 2,	b. c.	Burnham	Hampden, Jr.	647	Allen Lambard

1466 HELENA 16th. 1725

Calved June 16th, 1872. Bred by A. Lambard, Augusta, Me. By Chippewa 396. Dam Helena 9th 1462 by Kentucky 760, 2d dam Helena 4th 1458 by Omer Pasha 127, 3d dam Helena 3d 1421 by Mayboy 114, 4th dam Brenda 722 by Megunticook 116, 5th dam Helena 171, imported.

1875, June 8,	b. c.	Bolton, Jr.	Hampden, Jr.	647	Allen Lambard

1467 HELENA. 112 C.—593 C.

Calved January 23d, 1860. Bred by R. Ferrie, Doon, Waterloo Co., Canada; sold to John Buchanan, South Dumfries, Brant Co., Canada. By William (Young) 1234. Dam Flora 1282 by Fordham 560, 2d dam May 1983 by Hercules 670, 3d dam Jeanie Deans 1546 by Santa Anna 1104, 4th dam Ann Cook 460 by Sir Walter 1126, 5th dam Ellen 1073 by Red Jacket 1025, 6th dam Devon 979 by Holkham 89, 7th dam Duchess 112, imported.

PRODUCE.

Calved.		*Name.*	*By What Bull.*		*By Whom Bred.*
1863, Aug. 9,	h. c.	Pinkey	Jackson	726	John Buchanan
1866, March 2,	h c	Queen 2d	Samson 6th	1101	do.

1468 HELENA. 514—(2752)

Calved June 17th, 1866. Bred by D. Steinmetz, Shoeneck, Lancaster Co., Pa. By Logan, Jr. 792. Dam Deer 969 by Chatsworth 30, 2d dam by Herod 87, 3d dam by Eclipse 72, 4th dam by Anchises 7, 5th dam descended from the Patterson importation of 1817.

1874, May,	b. c.	Monarch S.	Jerome	734	Daniel Steinmetz

1469 HELENA. 540 C.

Calved April 25th, 1867. Bred by John Burk, Bowmansville, Durham Co., Canada.; sold to Thos. Guy, Oshawa, Ontario, Canada. By Surprise 1161. Dam Maud 1973 by Duke of Darlington 490, 2d dam Jenny Lind 177, imported.

1871, Jan. 30,	b. c.	Earl of Sydenham	521	General Grant	605	Thomas Guy
1872, Jan.,	b. c.	Tichborne		do.	"	do.

1470 HELENA. 1719

Calved August 18th, 1873. Bred by W. Cole, Batavia, N. Y.; calved the property of B. F. Peck, East Bethany, Genesee Co., N. Y.; sold December 20th, 1877, to W. W. Pool, Kearney, Neb. By Nemophilla's Huron 900. Dam Helena 31st 1437 by Comet 34, 2d dam Helena 17th 1430 by Hiawatha 88, 3d dam Helena 7th 1424 by Mayboy 114, 4th dam Helena 2d 1420 by Megunticook 116, 5th dam Meadow Lily 234, imported.

1876, May 20,	b. c.	Candy 4th	1483	Candy	353	B. F. Peck
1877, April 2,	b. c.	Duke of Flitton	1484	Duke of Flitton 9th	66	do.
1879, Jan. 10,	b. c.	Candy 8th	1518	Candy 3d	365	W. W. Pool

1471 HELENA 3d. 1721

Calved May 23d, 1875. Bred by Wm. H. Van Epps, Jr., Dixon, Ill.; calved the property of B. F. Peck, East Bethany, Genesee Co., N. Y.; sold December 20th, 1877, to W. W. Pool, Kearney, Neb. By Helena's Huron 9th 664. Dam Helena 44th 1449 by Queen Ann's Huron 1014, 2d dam Helena 34th 1440 by Iroquois 716, 3d dam Helena 33d 1439 by Comet 34, 4th dam Helena 20th 1431 by Hiawatha 88, 5th dam Helena 5th 1423 by Mayboy 114, 6th dam Helena 2d 1420, by Megunticook 116, 7th dam Meadow Lily 234, imported.

PRODUCE.

Calved		*Name.*		*By What Bull.*		*By Whom Bred.*
1878, April 15,	b. c.	Candy 5th	1516	Candy 3d	365	B. F. Peck
1879, April 23,	b. c.	Candy 11th	1517	do.	"	W. W. Pool

1472 HELENA 7th. 2367

Calved February 18th, 1877. Bred by B. F. Peck, East Bethany, Genesee Co., N. Y. By Duke of Flitton 9th 66. Dam Helena 48th 1454 by Lovely's Huron 3d 806, 2d dam Helena 44th 1449 by Queen Ann's Huron 1014, 3d dam Helena 34th 1440 by Iroquois 716, 4th dam Helena 33d 1439 by Comet 34, 5th dam Helena 20th 1431 by Hiawatha 88, 6th dam Helena 5th 1423 by Mayboy 114, 7th dam Helena 2d 1420 by Megunticook 116, 8th dam Meadow Lily 234, imported.

1879, Aug. 14,	b. c.	Candy 10th	1482	Candy	363	B. F. Peck

1473 HELENA F. 1732

Calved June, 1874. Bred by E. H. Hyde, Stafford, Ct.; sold February 13th, 1879, to H. N. Weed, Stamford, Ct. By Felix 554. Dam Cole's Helena 4th 862 by Iroquois 716, 2d dam Nemophilla 2139 by Omer Pasha 127, 3d dam Norina 2170 by Mayboy 114, 4th dam Nora 2163 by Megunticook 116, 5th dam Helena 171, imported.

1877, May 26,	b. c.	Munroe	1408	Bar-huron	274	E. H. Hyde
1878, July 13,	b. c.	Gov. Hawley	1409	do.	"	do.
1879, June 29,	b. c.	Bruce	1410	Neptune	901	do.

1474 HELOISE. 1733

Calved May 22d, 1872. Bred by E. H. Hyde, Stafford, Ct.; sold May 7th, 1880, to Cheney Bros., South Manchester, Ct. By Nameaug 893. Dam Hester 1484 by Prince John 5th 987, 2d dam Hattie 2d 1408 by McClellan 2d 856, 3d dam Hattie 1407 by Connewango 428, 4th dam Hattie 3d 1404 by Tecumseh (Young) 1166, 5th dam Hattie 1403 by Roscius 1072, 6th dam Jane 1533 by Albert 6, 7th dam Broadhorned Beauty 733 by Baltimore 263, 8th dam Beauty 506 by Exchange 542, 9th dam Beauty (Old) 505 by Holkham 686, 10th dam Fancy 1179 by Taurus 197, 11th dam Fancy 134, imported.

PRODUCE.

Calved.		*Name.*		*By What Bull.*		*By Whom Bred.*
1875, Feb. 6,	h. c.	Hester H.	3340	Valdimar	1201	E. H. Hyde
1875, Dec. 18,	h. c.	Hebe	3341	Benson	297	do.
1876, Dec. 16,	h. c.	Henrietta	3342	Balco	259	do.
1877, Oct. 13,	b. c.	Herod	1639	do.	"	do
1878, Aug. 10,	b. c.	Herbert	1640	Marcus	834	do.
1879, July 21,	b. c.	Hector	1641	Leander	775	do.

1475 HEMATITE. 1021

Calved March 17th, 1869. Bred by J. S. Titus, Washington, Ct.; sold November, 1871, to S. Stevenson, Waverly, Pa. By Waramaug 1214. Dam May 2d 1985 by Bobolink 322, 2d dam Belle 610 by Champion 379, 3d dam Belinda 607 by Remus 1044, 4th dam bred by S. & L. Hurlbut, Winchester, Ct., and certified to as being a pure bred Devon cow.

1872,	b. c.	(Castrated)				
1875, March 3,	b. c.	Saturn		Mercury	860	S. Stevenson
1876, Feb. 8,	b. c.	Uranus		do.	"	do.
1879, April 15,	h. c.	Jane	3684	Jupiter	757	do.

1476 HENRIETTA. 2383

Calved February 18th, 1873. Bred by D. C. May, Rochelle, Ogle Co., Ill.; sold August, 1877, to L. F. Ross, Avon, Ill. By Hamilton 645. Dam Fancy 2d 1210 by Huron 2d 704, 2d dam Fancy 1209 by Baltimore (Young) 267, 3d dam Flora 1284 by Sir Walter Raleigh 1130, 4th dam Jenny Lind 2d 1571 by Baltimore 264, 5th dam Jenny Lind 1570 by Major 820, 6th dam Beauty 518 by Bloomfield 310, 7th

dam Massachusetts 1962 by Exchange 542, 8th dam Fancy 1181 by Exchange 542, 9th dam Fancy 1179 by Taurus 197, 10th dam Fancy 134, imported.

PRODUCE.

Calved.		*Name.*		*By What Bull.*		*By Whom Bred.*
1876, Feb. 12,	h. c.	Carrie Bell	770	Randolph	1016	D. C. May
1879, Aug. 10,	h. c.	Zephya	3724	Shelto 2d	1114	L. F. Ross

1477 HEROINE. (778)

Calved May, 1851. Bred by R. H. Van Rensselaer, Morris, N. Y.; sold to Richard Peters, Atlanta, Georgia. By Major 820. Dam Lily 1808 by Bright Eyes 343, 2d dam Leonora 1799 by Sweepstakes 193, 3d dam Rotch Cow 326, imported.

1854, Oct.,	b. c.	Fulton		Eclipse, Jr.	526	Richard Peters

1478 HEROINE. 151

Calved October 4th, 1859. Bred by Horace Capron, Robin's Nest, Peoria Co., Ill.; sold to David Merrill, Prairie Home, Shelby Co., Ill. By Mayboy 114. Dam Octavia 2183 by Bloomfield 312, 2d dam Josephine 1619 by Anchises 7, 3d dam descended from the Patterson importation of 1817.

1864, Aug. 1,	h. c.	Atlanta	484	Yorktown	1260	Horace Capron

1479 HEROINE. 1734

Calved January 12th, 1863. Bred by C. D. Bent, Iowa City, Iowa; sold in 1864 to the Iowa State Agricultural College, Ames, Iowa; sold December, 1870, to M. L. Devin, Des Moines, Iowa. By Mayboy 114. Dam Belle of the West 652 by Megunticook 116, 2d dam Belle of Winchester 654 by Albert 6, 3d dam Lora 1862 by Albert 6, 4th dam Strawberry 2570 by Bloomfield 310, 5th dam Strawberry 6th 2569 by Bloomfield 310, 6th dam Strawberry 2568 by Exchange 542, 7th dam Strawberry 2567 by Taurus 197, 8th dam Strawberry 349, imported.

1871, June 17,	b. c.	Tecumseh	1167	Dakota	442	Iowa Agc. College
1873, Dec. 12,	h. c.	Iowa		Tecumseh	1167	M. L. Devin

1480 HEROINE. 2384

Calved April 12th, 1871. Bred by E. H. Hyde, Stafford, Ct.; sold May 7th, 1880, to Cheney Bros., South Manchester, Ct. By Logan 791. Dam Hester 1484 by Prince John 5th 987, 2d dam Hattie 2d 1408 by McClellan 2d 856, 3d dam Hattie 1407 by Connewango 428, 4th dam Hattie 3d 1404 by Tecumseh (Young) 1166, 5th dam Hattie 1403 by Roscius 1072, 6th dam Jane 1533 by Albert 6, 7th dam Broadhorned Beauty 733 by Baltimore 263, 8th dam Beauty 506 by Exchange 542, 9th dam Beauty (Old) 505 by Holkham 686, 10th dam Fancy 1179 by Taurus 197, 11th dam Fancy 134, imported.

PRODUCE.

Calved.		*Name.*		*By What Bull.*		*By Whom Bred.*
1874, May 16,	b c.	Hercules	1661	Penobscot	939	E. H. Hyde
1875, June 30,	h c.	Red Lady	2345	Valdimar	1201	do.
1876, June 8,	h. c.	Hessie	1481	Benson	297	do.
1877, May 20,	h. c.	Hyacinth	3355	Guilford	641	do.
1878, April 28,	b c	Bob	1662	Neptune	901	do.

1481 HESSIE. 2385

Calved June 8th, 1876. Bred by E. H. Hyde, Stafford, Ct.; sold November 20th, 1877, to J. W. Nettleton, Milford, Ct. By Benson 297. Dam Heroine 1480 by Logan 791, 2d dam Hester 1484 by Prince John 5th 987, 3d dam Hattie 2d 1408 by McClellan 2d 856, 4th dam Hattie 1407 by Connewango 428, 5th dam Hattie 3d 1404 by Tecumseh (Young) 1166, 6th dam Hattie 1403 by Roscius 1072, 7th dam Jane 1533 by Albert 6, 8th dam Broadhorned Beauty 733 by Baltimore 263, 9th dam Beauty 506 by Exchange 542, 10th dam Beauty (Old) 505 by Holkham 686, 11th dam Fancy 1179 by Taurus 197, 12th dam Fancy 134, imported.

1878, Aug. 1,	h. c	Betty	2972	Fergus	556	E. H. Hyde

1482 HESTER 1st.

Calved in 184–. Bred by John Boyd, Winchester, Ct.; sold to John Whitman, West Hartford, Ct. By Henry 666. Dam Flora 1269 by Front De Boeuf 586, 2d dam Clara 843

by George 618, 3d dam Finella 1263 by Anchises 7, 4th dam descended from the Patterson importation of 1817.

PRODUCE.

Calved.		Name.		By What Bull.		By Whom Bred.
1851, June,	h c	Lily	1811	Front de Boeuf	586	John Boyd
—, —,	h. c.	Hester 2d	1483	Prosser	1011	John Whitman

1483 HESTER 2d. 1320 H.

Calved in 185–. Bred by John Whitman, West Hartford, Ct.; sold to M. F. Watkins, Hinsdale, Mass. By Prosser 1011. Dam Hester 1st 1482 by Henry 666, 2d dam Flora 1269 by Front De Boeuf 586, 3d dam Clara 843 by George 618, 4th dam Finella 1263 by Anchises 7, 5th dam descended from the Patterson importation of 1817.

	h. c.	Lady Jane	1741	Prince Albert	971	John Whitman
1857, March 1,	b. c.	Jerry	735	Gladiator	621	M. F. Watkins
1859, Feb. 10,	b. c.	Major	828	Winchester	1244	do.
1868, May 10,	h. c.	Belle of Hinsdale	650	Major	828	do.

1484 HESTER. 1735

Calved June 15th, 1869. Bred by E. H. Hyde, Stafford, Ct. By Prince John 5th 987. Dam Hattie 2d 1408 by McClellan 2d 856, 2d dam Hattie 1407 by Connewango 428, 3d dam Hattie 3d 1404 by Tecumseh (Young) 1166, 4th dam Hattie 1403 by Roscius 1072, 5th dam Jane 1533 by Albert 6, 6th dam Broadhorned Beauty 733 by Baltimore 263, 7th dam Beauty 506 by Exchange 542, 8th dam Beauty (Old) 505 by Holkham 686, 9th dam Fancy 1179 by Taurus 197, 10th dam Fancy 134, imported.

1871, April 12,	h. c.	Heroine	1480	Logan	791	E. H. Hyde
1872, May 22,	h. c.	Heloise	1474	Nameaug	893	do.
1873, Aug. 7,	h. c.	Hetty		Frank	571	do.

1485 HETTY. 149—1321 H.

Calved May 22d, 1855. Bred by S. Griswold, Torringford, Ct.; sold to J. A. Bill, Lyme, Ct. By Albert 2d 242. Dam Rose 2405 by Remus 1044, 2d dam Emma 1083 by Bloomfield 310, 3d dam Rosa 2376 by Exchange 542, 4th dam Fancy 1181 by Exchange 542, 5th dam Fancy 1179 by Taurus 197, 6th dam Fancy 134, imported.

1858, Jan. 15,	h. c.	Hetty 2d	1486	Leo	779	Stanley Griswold

1486 HETTY 2d. 150

Calved January 15th, 1858. Bred by S. Griswold, Torringford, Ct. By Leo 779. Dam Hetty 1485 by Albert 2d 242, 2d dam Rose 2405 by Remus 1044, 3d dam Emma 1083 by Bloomfield 310, 4th dam Rosa 2376 by Exchange 542, 5th dam Fancy 1181 by Exchange 542, 6th dam Fancy 1179 by Taurus 197, 7th dam Fancy 134, imported.

PRODUCE.

Calved.		*Name.*		*By What Bull.*		*By Whom Bred.*
1860, April 16,	h. c.	Blossom	708	Nero	906	Stanley Griswold
1865, April 2,	b. c.	Dandy	445	Monitor	880	do.
1867, March,	b. c.	Cudjo	436	Bloomfield	313	do.

1487 HETTY. 1739

Calved March, 1866. Bred by J. A. Bill, Lyme, Ct. By Nero 2d 904. Dam Bessy 671 by Robin 1055, 2d dam Rose 2405 by Remus 1044, 3d dam Emma 1083 by Bloomfield 310, 4th dam Rosa 2376 by Exchange 542, 5th dam Fancy 1181 by Exchange 542, 6th dam Fancy 1179 by Taurus 197, 7th dam Fancy 134, imported.

1876, Nov ,	h. c.	Hetty 2d	2840	Royal Duke 2d	1084	James A. Bill
1878, May 1,	b. c.	D. of Westbrook	1321	D. of Hampden 6th	507	do.

1488 HIGHLAND MAID.

Calved May 25th, 1872. Bred by E. H. Hyde, Stafford, Ct. By Highlander 685. Dam Minta 2063 by Meguntikook 858, 2d dam Pansy 2199 by Stafford 2d 1143, 3d dam Beauty 536 by Albert 6, 4th dam Lady Jane 1739 by Bloomfield 20, 5th dam Jasper 173, imported.

1875, Sept. 20,	b. c.	Mickee		Brutus	349	E. H. Hyde

1489 HIGHLAND QUEEN. 1742

Calved April 15th, 1870. Bred by E. H. Hyde, Stafford, Ct.; sold to W. W. Fowler, Guilford, Ct. By Kerne Bly 764. Dam Pansy 2199 by Stafford 2d 1143, 2d dam Beauty 536 by Albert 6, 3d dam Lady Jane 1739 by Bloomfield 20, 4th dam Jasper 173, imported.

1875, March 27,	b. c.	Highland Belle		Sardanapalus	1106	W. W. Fowler
1877, April 5,	b. c.	Highland Prince	1383	do.	"	do.
1878, April 26,	b. c.	Highland Duke	1384	Nimrod	912	do.

1490 HILDA. 526

Calved January, 1862. Bred by Dr. W. W. Henderson, Bridgeton, St. Louis Co., Mo.; sold to W. C. Flagg, Moro, Madison Co., Ill. By Red Path 1034. Dam Miranda 2065 by Priam 138, 2d dam Lily 1815 by Herod 87, 3d dam Duchess 1032 by Anchises 7, 4th dam Duchess 1031 by Holkham 89, 5th dam Duchess 112, imported.

PRODUCE.

Calved.		*Name.*	*By What Bull.*		*By Whom Bred.*
1865, April 1,	b. c.	Eric	Red Jacket	1030	W. C. Flagg

1491 HILDEGUNNA. 527

Calved April 29th, 1866. Bred by W. C. Flagg, Moro, Madison Co., Ill.; sold to John Hays, of same place. By Red Jacket 1030. Dam Breda 721 by Red Path 1034, 2d dam Lily 1815 by Herod 87, 3d dam Duchess 1032 by Anchises 7, 4th dam Duchess 1031 by Holkham 89, 5th dam Duchess 112 imported.

1869, March 29,	b. c.	Grim		Karnack	758	W. C. Flagg
1871, Jan. 2,	h. c.	Red Rose	2357	do.	"	do.
1871, Dec. 21,	h. c.	Red Breast		Olaf	919	do.
1873, June 20,	h. c.	Wine	2699	Odin	918	do.
1876, March 29,	h. c.	Iowa	2922	Haynoke	658	do.

1492 HILLGERDA. 528

Calved April 26th, 1866. Bred by W. C. Flagg, Moro, Madison Co., Ill. By Red Jacket 1030. Dam Norna 2173 by Red Path 1034, 2d dam Maud 1966 by Albert 6, 3d dam Smith 4th 2536 by Bloomfield 310, 4th dam Smith 1st 2533 by Exchange 542, 5th dam Fancy 1179 by Taurus 197, 6th dam Fancy 134, imported.

1869, March 17,	h. c.	Saga		Karnack	758	W. C. Flagg
1870, June 25,	b c.	Odin	918	Olaf	919	do.
1871, Aug. 24,	b. c.	Fanager		do.	"	do.
1872, Aug. 9,	h. c.	Crimson	885	do.	"	do.
1875, Feb. 9,	h. c	Flamingo	3694	Haynoke	658	do.
1876, Dec. 14,	h. c.	Dakota	2924	do.	"	do.
1878, April 25,	h. c.	Red Bird	2920	do.	"	do.

1493 HILPA. 529

Calved April, 1864. Bred by S. Griswold, Torringford, Ct.; sold to J. Sherman Titus, Washington, Ct. By John 746. Dam Blossom 708 by Nero 906, 2d dam Hetty 2d

1486 by Leo 779, 3d dam Hetty 1485 by Albert 2d 242, 4th dam Rose 2405 by Remus 1044, 5th dam Emma 1083 by Bloomfield 310, 6th dam Rosa 2376 by Exchange 542, 7th dam Fancy 1181 by Exchange 542, 8th dam Fancy 1179 by Taurus 197, 9th dam Fancy 134, imported.

PRODUCE.

Calved.		*Name.*		*By What Bull.*		*By Whom Bred.*
1869, March 25,	b. c.	Hollister	693	Passo	1163	Stanley Griswold
1872, March 8,	h. c.	Pink	2244	Waramaug	1214	J. S. Titus

1494 HILVRA. 1745

Calved May 18th, 1873. Bred by the Michigan State Agricultural College, Lansing, Mich. By Jenny's Prince 732. Dam Helena 25th 1433 by Omer Pasha 127, 2d dam Helena 7th 1424 by Mayboy 114, 3d dam Helena 2d 1420 by Megunticook 116, 4th dam Meadow Lily 234, imported.

1876, April 20,	b. c.	(Died)		. . . . .		Mich. Ag. College
1877, June 8,	b. c.	Hilvra's Prince	1456	Jenny's Prince	732	do.
1878, May 11,	b. c.	Humboldt	1457	Batavia	284	do.

1495 HINDA. 530

Calved October 18th, 1863. Bred by W. C. Flagg, Moro, Madison Co., Ill. By Red Jacket 1030. Dam Breda 721 by Red Path 1034, 2d dam Lily 1815 by Herod 87, 3d dam Duchess 1032 by Anchises 7, 4th dam Duchess 1031 by Holkham 89, 5th Duchess 112, imported.

1866, Feb. 27,	h. c.	Hecla	1414	Red Jacket	1030	W. C. Flagg
1867, Jan. 7,	b. c.	Thor		do.	"	do.
1869, March 15,	b. c.	Sigurd	1118	Karnack	758	do.
1870, June 2,	h. c.	Iduna	1519	do.	"	do.

1496 HOLLYHOCK. 154

Calved May 10th, 1856. Bred by L. G. Collins, Linden, Montgomery Co., Ind.; now of Newark, Mo. By Herod 87. Dam by Eclipse 72, 2d dam by Anchises 7, 3d dam by Anchises 7, 4th dam descended from the Patterson importation of 1817.

1858, March 25,	h. c.	Peony		Priam	138	L. G. Collins
1859, March 1,	h. c.	Laura		do.	"	do.
1861, Feb. 27,	h. c.	Helen	1416	do.	"	do.
1862, Feb. 20,	h. c.	Kitty		do.	"	do.
1866, March 20,	b. c.	Crusader	435	Red Jacket	1029	do.
1869, June,	h. c.	Red Rose	2355	do.	"	do.
1870, June,	h. c.	Luckey		Priam 2d	959	do.

1497 HOLMES' FAIRY. 1024—(3566)

Calved January 3d, 1872. Bred by Joseph Holmes, Bozrahville, Ct. By Hyde's Fazio 707. Dam Fairy 9th 1138 by Comet 34, 2d dam Fairy 4th 1135 by Comet 34, 3d dam Fairy 131, imported.

PRODUCE.

Calved.		*Name.*		*By What Bull.*		*By Whom Bred.*
1874, June 15,	h. c.	Holmes' Fairy 2d	1498	Bisextile	305	Joseph Holmes
1878, April 3,	h. c.	Holmes' Fairy 3d	3725	Hyde's Fazio	707	do.

1498 HOLMES' FAIRY 2d. 1746

Calved June 15th, 1874. Bred by Joseph Holmes, Bozrahville, Ct. By Bisextile 305. Dam Holmes' Fairy 1497 by Hyde's Fazio 707, 2d dam Fairy 9th 1138 by Comet 34, 3d dam Fairy 1135 by Comet 34, 4th dam Fairy 131, imported.

1876, June 1,	h. c.	Empress	3726	Hyde's Fazio	707	Joseph Holmes
1877, April 12,	h. c.	Tutey	3727	do.	"	do

1499 HOPEFUL. 1026

Calved December 5th, 1869. Bred by C. D. Bent, Columbus City, Iowa; sold September, 1872, to H. N. Orr, Cheyenne, W. T. By Potomac 954 Dam Melligo 2012 by Victor 1207, 2d dam Flora 3d 1274 by Mayboy 114, 3d dam Flora 2d 1273 by Eclipse 72, 4th dam Josephine 1619 by Anchises 7, 5th dam descended from the Patterson importation of 1817.

1873, March 24,	b. c.	Sir Thomas		Hesper	679	H. N. Orr

1500 HORTENSE. 1027½

Calved May 30th, 1869. Bred by E. H. Hyde, Stafford, Ct. By McClellan 2d 856. Dam Hattie 1407 by Connewango 428, 2d dam Hattie 3d 1404 by Tecumseh (Young) 1166, 3d dam Hattie 1403 by Roscius 1072, 4th dam Jane 1533 by Albert 6, 5th dam Broadhorned Beauty 733 by Baltimore 263, 6th dam Beauty 506 by Exchange 542, 7th dam Beauty (Old) 505 by Holkham 686, 8th dam Fancy 1179 by Taurus 197, 9th dam Fancy 134, imported.

1873, May 27,	b. c.	Joe		Jack	718	E. H. Hyde
1874, Sept. 10,	b. c	Andy		Balco	259	do.
1875, Aug. 9,	b. c	Jake		do.	"	do.
1876, July 29,	h. c.	Hilpa	3346	Bar huron	274	do.
1877, May 1,	b. c.	Lemuel	1645	Hyde's Duke 3d	706	do.

1501 HORTENSE 2d. 1748

Calved May 2d, 1875. Bred by E. H. Hyde, Stafford, Ct. By Felix 554. Dam Hattie 1407 by Connewango 428, 2d dam Hattie 3d 1404 by Tecumseh (Young) 1166, 3d dam Hattie 1403 by Roscius 1072, 4th dam Jane 1533 by Albert 6, 5th dam Broadhorned Beauty 733 by Baltimore 263, 6th dam Beauty 506 by Exchange 542, 7th dam Beauty (Old) 505 by Holkham 686, 8th dam Fancy 1179 by Taurus 197, 9th dam Fancy 134, imported.

PRODUCE.

Calved.		*Name.*		*By What Bull.*		*By Whom Bred.*
1878, Feb. 19,	h. c.	Hope	3339	Bar-huron	274	E. H. Hyde

1502 HORTENSIA. 1322 H.

Calved May, 1852. Bred by L. F. Allen, Black Rock, N. Y. By Dibble 46. Dam by Rover 1074, 2d dam by King 765, 3d dam bought in 1835 by L. F. Allen of J. G. King, of Jamaica, Long Island, N. Y.

1854, Dec. 17,	h. c	Hortensia 2d	Quartly	157	L. F. Allen
1856, March 17,	h. c	Hortensia 3d	do.	"	do.
1857, April 4,	b. c.	Duke of Leeds	Candy	25	do.

1503 HORTIE. 1747

Calved May 4th, 1873. Bred by W. M. Healy, Dudley, Mass. By Graff 632. Dam Fie 1262 by Turk 1188, 2d dam Julia 1641 by Paul Dombey 936, 3d dam Juliet 1644 by Bloomfield 310, 4th dam bred by S. & L. Hurlbut, Winchester, Ct., and certified to as being a pure bred Devon cow, and descended from the stock procured of George Patterson, of Maryland.

1877, Aug. 12,	h. c.	Hortense	2954	Bar-huron	274	W. M. Healy
1878, July 13,	b. c.	Powhatan	1394	Fairy's Duke of Hamp-den	552	do.

1504 HOUDIE. 532—(2767)

Calved May 30th, 1864. Bred by J. F. Anderson, South Windham, Me. By Dirigo 461. Dam Donative 1009 by Chatsworth 30, 2d dam by Norfolk 123, 3d dam by Herod 87, 4th dam by Eclipse 72, 5th dam by Anchises 7, 6th dam descended from the Patterson importation of 1817.

1866, July 10,	h. c.	Houdiera		Devoni	453	J. F. Anderson
1868, April 25,	b. c.	Popham		Nelson	898	do.
1869, June 18,	h. c.	Bydie	750	do.	"	do.
1870, July 22,	b. c.	Lamort		do.	"	do.

1505 HULDA. 1749

Calved April, 1875. Bred by J. J. Johnson, South Otselic, Chenango Co., N. Y. By Madison 812. Dam Dell 976 by Chenango 390, 2d dam Ada 400 by Zelotus 1266, 3d dam Lily 3d 1809 by Sir Walter Raleigh 1130, 4th dam Lily 1808 by Bright Eyes 343, 5th dam Leonora 1799 by Sweepstakes 193, 6th dam Rotch Cow 326, imported.

PRODUCE.

Calved.		*Name.*		*By What Bull.*		*By Whom Bred.*
1877, May 6,	h. c	. . . . .		. . . . .		J. J. Johnson
1878, May 7,	b. c	Pitcher	1431	Brainard	337	do.

1506 IDA.

Calved in 184–. Bred by G. Patterson, Sykesville, Md.; sold in 1848 to H. N. Washbon, Morris, Otsego Co., N. Y. By Eclipse 72. Dam bred by George Patterson, and descended from the Patterson importation of 1817.

1848,	h. c	Cora	867	Herod	87	George Patterson

1507 IDA. 1325 H.

Calved in 1852. Bred by J. W. Hamlin, West Aurora, N. Y.; sold September, 1853, to E. M. Crippen, Coldwater, Mich.; sold to C. A. Ely, Elyria, Ohio. By Red Rover 1037. Dam Victoria 2657 by Dibble 46, 2d dam Sophia 2545 by Dibble 46, 3d dam Victoria 2651 by Holkham 686, 4th dam Devon 979 by Holkham 89, 5th dam Duchess 112, imported.

1855, April 20,	h. c	Ida 2d	1508	Duke of Devon	58	E. M. Crippen
1857, April 19,	h. c.	Ida 3d		do.	"	C. A. Ely

1508 IDA 2d. 156—1326 H.

Calved April 20th, 1855. Bred by E. M. Crippen, Coldwater, Mich.; sold to C. A. Ely, Elyria, Ohio; sold in 1861 to S. Toms, Elyria, Ohio. By Duke of Devon 58. Dam Ida 1507 by Red Rover 1037, 2d dam Victoria 2657 by Dibble 46, 3d dam Sophia 2545 by Dibble 46, 4th dam Victoria 2651 by Holkham 686, 5th dam Devon 979 by Holkham 89, 6th dam Duchess 112, imported.

1858, Feb. 1,	b. c	Dibble		Wyandotte	1257	C. A. Ely
1859, April 10,	h. c.	Ida 5th		do.	"	do.
1861, April 12,	h. c.	Ida 4th		Chipaway	395	do.
1862, April 15,	b. c.	Prince Albert		Governor	629	Samuel Toms

1509 IDA. 48½ C.

Calved March 1, 1857. Bred by R Ferrie, Doon, Waterloo Co, Canada; sold to G. Rennie, Wellesley, Waterloo Co., Canada. By Hercules 670. Dam Jenny Lind 1581 by Achilles 238, 2d dam Jeanie Deans 1546 by Santa Anna 1104, 3d dam Ann Cook 460 by Sir Walter 1126, 4th dam Ellen 1073 by Red Jacket 1025, 5th dam Devon 979 by Holkham 89, 6th dam Duchess 112, imported.

PRODUCE.

Calved.		*Name.*		*By What Bull.*		*By Whom Bred.*
1860, Feb 8,	b. c	Omer Pasha		William (Young)	1234	Adam Ferrie
1861, Aug. 20,	b. c	Red Jacket	1028	do.	"	George Rennie
1864, March 10,	h. c	Red Rose		Wilmot	1240	do.

1510 IDA. 1029

Calved November 24th, 1862. Bred by J. Hilton, New Scotland, Albany Co., N. Y. By Empire 534. Dam Edith 122, imported.

1867, Oct. 5,	h. c	Ida 2d		Sachem	1089	Joseph Hilton
1868, Sept. 12,	b. c.	Prince of Wales 2d	999	Prince of Wales	151	do.
1871, March 20,	h. c.	Kitty		do.	"	do.
1872, January,	b. c.	P. of Wales 11th	1001	do.	"	do.
1872, Oct. 31,	h. c.	Emma		do.	"	do.

1511 IDA. 1030

Calved April 20th, 1862. Bred by D. Greenwood, Hollis, N. H.; sold to C. G. B. Ryder, Dunbarton, N. H. By Minstrel 867. Dam Rose (Old) 2394 by Bloomfield 310, 2d dam Rose (Old's) Dam 2393 by Baltimore 263, 3d dam Jessica's Dam 1595 by Anchises 7, 4th dam imported by George Patterson with Anchises in 1836.

1867, May 10,	h. c.	Rosa	2384	Stonewall	1154	C. G. B. Ryder
1870, April 1,	b. c.	Dexter	454	Scantic	1107	do.
1871, April 25,	h. c.	Nora		do.	"	do.

1512 IDA. 534

Calved March 5th, 1863. Bred by C. Pierce, Disco, Mich.; sold to Dr. P. A. Knight, Utica, Mich. By Prince of the West 992. Dam Linda 1838 by Jack Downing 723, 2d dam Jenny Lind 1587 by Coke 402, 3d dam Crescent 882 by Splendid 1137, 4th dam Betty 683 by Dibble 46, 5th dam Devon 979 by Holkham 89, 6th dam Duchess 112, imported.

1869, May 18,	h. c.	Beauty	Megunticook	858	P. A. Knight
1870, May 28,	b. c.	Uncle Sam	Duke of Shelby	511	do.

1513 IDA. 1028

Calved May 3d, 1865. Bred by J. Allen, Coldwater, Mich. By Shakspeare 1111. Dam Dairymaid 924 by Duke of Devon 2d 493, 2d dam Duchess 1034 by Duke of Devon 2d 493, 3d dam Sophia 2547 by Red Rover 1037, 4th dam Camilla Scott 753 by Prince Albert 967, 5th dam Victoria 2657 by Dibble 46, 6th dam Sophia 2545 by Dibble 46, 7th dam Victoria 2651 by Holkham 686, 8th dam Devon 979 by Holkham 89, 9th dam Duchess 112, imported.

PRODUCE.

Calved.		*Name.*		*By What Bull.*		*By Whom Bred.*
1870, May 20,	h c.	Jane	1538	Prince of Meridian	991	John Allen

1514 IDA. 1752

Calved June 15th, 1871. Bred by T. Baker, Earlville, Madison Co., N. Y.; sold August, 1871, to L. & T. Hoxie, Leonardsville, Madison Co., N. Y. By Mohawk 872. Dam Cherry 805 by Sir Walter Raleigh 1130, 2d dam Extra 1113 by Bishop 306, 3d dam Longhorned Baltimore 1856 by Eclipse 72, 4th dam by Anchises 7, 5th dam bred by George Patterson, and descended from the Patterson importation of 1817.

1875, April 29,	b. c	(Castrated)		. . . . .		L. & T. Hoxie
1876, March 11,	h. c.	Ida 2d	2962	Cole's Puritan	404	do.
1877, March 10,	h. c.	Lovely	2963	do.	"	do.

1515 IDA 2d.

Calved April, 1875. Bred by S. Griswold, Torringford, Ct. By Grant 638. Dam Alice 425 by Bloomfield 313, 2d dam Agnes 416 by Watch 2d 1220, 3d dam Victoria 2d 2655 by Albert 2d 242, 4th dam Victoria 2654 by Eclipse 72, 5th dam Effie 123, imported.

1877, June,	h. c.	Ida Irvington	3401	Grant	638	Stanley Griswold

1516 IDA MAY. 230 C.

Calved May 20th, 1864. Bred by C. Courtice, Darlington, Durham Co., Canada; sold to Thomas Power, Cadmus, Cartwright, Canada; sold to D. Pollard, Darlington, Durham Co., Canada. By Prince Alfred 979. Dam Lady

Lightfoot 1754 by Duke 53, 2d dam Jenny Lind (Young) 178, imported.

PRODUCE.

Calved.		*Name.*		*By What Bull.*		*By Whom Bred.*
1869, Dec. 26,	h. c.	Ida May 2d		General Grant	605	W. & L. Courtice
1871, June 25,	b. c.	Sir Garnet	1122	do.	"	Thomas Power
1873, April 10,	h. c.	Primrose	2274	Wilmot	1241	E. G. Power
1876, April 14,	h. c.	Linda May	3402	Sir Walter	1128	Daniel Pollard

1517 IDA MAY. 1754

Calved May 30th, 1871. Bred by L. R. C. Howard, Zanesville, Ohio ; sold November, 1872, to P. F. Coulter, Newark, Ohio. By Thad Stevens 1169. Dam Fannie Little 1230 by Marylander 841, 2d dam Jenny Miller 1591 by S. A. Douglass 1090, 3d dam Euretta 1099 by Duke of Beaufort 484, 4th dam Rena 2361 by Rollo 1069, 5th dam Flora 1271 by Eclipse 72, 6th dam bred .by George Patterson, and descended from the Patterson importation of 1817.

1873, May,	h. c.	(Still-born)		Barnemo	276	L. R. C. Howard
1874, April 10,	b c.	(Castrated)		Clifton	400	P. F. Coulter
1875, April 6,	b. c.	Elmwood		Jenny's Climax	731	do.
1876, March,	b c	(Castrated)		do.	"	do.
1877, April,	b. c	Perry 2d	1352	Bar-celia	271	do
1878, March,	b. c	(Slaughtered)		do.	"	do

1518 IDA TAYLOR. 1035

Calved in 1867. Bred by G. Patterson ; owned by S. T. C. Brown ; now owned by Frank Brown, all of Sykesville, Md. By Dick Taylor 47. Dam by Chatsworth 30, 2d dam by Norfolk 123, 3d dam by Herod 87, 4th dam by Eclipse 72, 5th dam by Anchises 7, 6th dam descended from the Patterson importation of 1817.

1876, June 15,	h. c	Carroll Girl	773	Defiance	452	Frank Brown

1519 IDUNA. 1037

Calved June 2d, 1870. Bred by W. C. Flagg, Moro, Madison Co., Ill. By Karnack 758. Dam Hinda 1495 by Red Jacket 1030, 2d dam Breda 721 by Red Path 1034, 3d dam Lily 1815 by Herod 87, 4th dam Duchess 1032 by Anchises 7, 5th dam Duchess 1031 by Holkham 89, 6th dam Duchess 112, imported.

1872, Feb. 11,	h. c	Lady Bird		Olaf	919	W. C. Flagg
1874, June 6,	h. c	Cynthiana		Sigurd	1118	do.
1875, May 17,	h. c	Indian Red	1525	Haynoke	658	do.
1876, April 27,	b. c.	Winnebago	1381	do.	"	do.
1877, March 1,	h. c.	Juniata	2926	do.	"	do.

1520 IMALDA. 536—(2771)

Calved October 9th, 1863. Bred by J. Wentworth, Chicago, Ills. By Turk 1190. Dam Princess 2d 304, imported.

PRODUCE.

Calved.		*Name.*	*By What Bull.*		*By Whom Bred.*
1866, Oct. 25,	h. c	Dora	Putnam	1013	John Wentworth
1868, Jan. 3,	b. c.	Captain Kidd	do.	"	do.
1868, Jan. 3,	b. c.	Cassius	do.	"	do.

1521 IMOGENE. 1328 H.

Calved April 22d, 1854. Bred by L. F. Allen, Black Rock, N. Y.; calved the property of E. C. Bliss, Westfield, Chautauqua Co., N. Y. By Candy 25. Dam Rosa 2377 by Rover 1074, 2d dam bred by Garbut & Beck, Wheatland, Monroe Co., N. Y., and descended from the importation of Rufus King, of Jamaica, Long Island, N. Y.; sold to L. F. Allen in 1841.

1859, Oct. 21,	h c.	Imogene 2d	1522	Baltimore 2d	268	E. C. Bliss

1522 IMOGENE 2d. 159

Calved October 21st, 1859. Bred by E. C. Bliss, Westfield, Chautauqua Co., N. Y. By Baltimore 2d 268. Dam Imogene 1521 by Candy 25, 2d dam Rosa 2377 by Rover 1074, 3d dam bred by Garbut & Beck, Wheatland, Monroe Co., N. Y., and descended from the importation of Rufus King, of Jamaica, Long Island, N. Y.; sold to L. F. Allen, of Black Rock, N. Y., in 1841.

1865, July 9,	h. c.	Blooming Betsy		Boney Pate	329	E. C. Bliss

1523 IMOGENE. 1755

Calved January 10th, 1872. Bred by J. S. Titus, Washington, Ct.; sold November 10th, 1873, to C. S. Woodward, Woodbury, Ct.; sold November 11th, 1878, to B. A. Sherman, Woodbury, Ct. By Waramaug 1214. Dam Pearl 2212 by John 745, 2d dam May 2d 1985 by Bobolink 322, 3d dam Belle 610 by Champion 379, 4th dam Belinda 607 by Remus 1044, 5th dam bred by S. & L. Hurlbut, Win-

chester, Ct., and certified to as being a pure bred Devon cow.

PRODUCE.

Calved.		*Name.*		*By What Bull.*		*By Whom Bred.*
1874, Feb. 6,	h. c.	Lily	1831	Bethel	299	J. S. Titus
1875,		(Missed)		. . . . .		C. S. Woodward
1876, Jan. 26,	b. c.	(Castrated)		. . . . .		do.
1877. Feb. 19,	b. c.	. . . . .		Baronet	279	do.
1878, Feb. 7,	b. c.	(Castrated)		. . . . .		do.

1524 INDIANA. 1756

Calved December 18th, 1875. Bred by W. C. Flagg, Moro, Madison Co., Ill. By Haynoke 658. Dam Red Rose 2357 by Karnack 758, 2d dam Hildegunna 1491 by Red Jacket 1030, 3d dam Breda 721 by Red Path 1034, 4th dam Lily 1815 by Herod 87, 5th dam Duchess 1032 by Anchises 7, 6th dam Duchess 1031 by Holkham 89, 7th dam Duchess 112, imported.

1878, May 7,	h. c.	Belle of the West	2917	Haynoke	658	W. C. Flagg

1525 INDIAN RED. 1757

Calved May 17th, 1875. Bred by W. C. Flagg, Moro, Madison Co., Ill.; sold to Dr. N. D. Thomas, Little Prairie Ronde, Cass Co., Mich. By Haynoke 658. Dam Iduna 1519 by Karnack 758, 2d dam Hinda 1495 by Red Jacket 1030, 3d dam Breda 721 by Red Path 1034, 4th dam Lily 1815 by Herod 87, 5th dam Duchess 1032 by Anchises 7, 6th dam Duchess 1031 by Holkham 89, 7th dam Duchess 112, imported.

1877, April 10,	b. c	Romeo	1554	Baldur	260	Dr. N. D. Thomas
1878, Sept. 24,	h. c.	Lena	3156	do	"	do.

1526 IOWA BELLE. 160

Calved April 24th, 1861. Bred by C. D. Bent, Columbus City, Iowa; sold in fall of 1866, to W. C. Flagg, Moro, Madison Co., Ill. By Megunticook 116. Dam Belle of Winchester 654 by Albert 6, 2d dam Lora 1862 by Albert 6, 3d dam Strawberry 2570 by Bloomfield 310, 4th dam Strawberry 6th 2569 by Bloomfield 310, 5th dam Strawberry

2568 by Exchange 542, 6th dam Strawberry 2567 by Taurus 197, 7th dam Strawberry 349, imported.

PRODUCE.

Calved.		*Name.*		*By What Bull.*		*By Whom Bred.*
1864, July 20,	h. c.	Belle of America	647	Holliday	692	C. D. Bent
1867, Jan. 21,	b. c.	Karnack	758	Worth	1256	do
1869, July 5,	h c.	Gerda	1366	Olaf	919	W. C. Flagg
1870, July 15,	b. c.	Baldur	260	do.	"	do.
1871, June 26,	h. c.	Red Riding Hood		do.	"	do.

1527 IRENE. 1760

Calved April 14th, 1871. Bred by A. C. Howard, Zanesville, Ohio; sold to Uriah Shipps, Duncan's Falls, Muskingum Co., Ohio; sold April 15th, 1880, to J. Buckingham, Zanesville, Ohio; sold April 21st, 1880, to W. F. Chermside, Dickson, Col. Died August, 1880. By Badger 257. Dam Iris 1529 by Marylander 841, 2d dam Venus H. 2646 by S. A. Douglass 1090, 3d dam Euretta 1099 by Duke of Beaufort 484, 4th dam Rena 2361 by Rollo 1069, 5th dam Flora 1271 by Eclipse 72, 6th dam bred by George Patterson, and descended from the Patterson importation of 1817.

1875, Feb. 14,	h. c	Lucelia		Bar-celia	271	Uriah Shipps
1876, March,	h. c.	Lucy Shipps	1899	do.	"	do.
1877, March,	h. c.	. . . . .		. . . . .		do.
1878, April 15,	h. c.	Harriet Shipps	2793	Boston	332	do.
1879, April,	b. c.	(Vealed)		do.	"	do.

1528 IRENE. 1761

Calved May 1st, 1875. Bred by A. K. Leiper, Coultersville, Randolph Co., Ill. By Red Cloud 1019. Dam Daisy 951 by Independence 712, 2d dam Miss Boucher 2d 2069 by Forester 566, 3d dam Miss Boucher 2068 by Duke of Wales 514, 4th dam Flower 3d 1315 by Frank Merson 79, 5th dam Flower 151, imported.

1878, June 8,	b. c.	Jeff	1442	Rob Roy	1060	A. K. Leiper

1529 IRIS. 1036

Calved July 5th, 1868. Bred by A. C. Howard, Zanesville, Ohio; sold April 1st, 1872, to F. Sturges, Chicago, Ill.; sold March 26th, 1878, to Buckingham & Howard, Zanesville, Ohio; sold April 3d, 1879, to Simon Emerick, Alexandersville, Montgomery Co., Ohio. By Marylander 841. Dam Venus H. 2646 by S. A. Douglass 1090, 2d dam

Euretta 1099 by Duke of Beaufort 484, 3d dam Rena 2361 by Rollo 1069 4th dam Flora 1271 by Eclipse 72, 5th dam bred by George Patterson, and descended from the Patterson importation of 1817.

PRODUCE.

Calved.		*Name.*		*By What Bull.*		*By Whom Bred.*
1870, July,	b. c.	Abel		Marylander	841	A. C. Howard
1871, April 14,	h. c.	Irene	1527	Badger	257	do.
1872, March 12,	h. c.	Ida		Barnemo	276	do.
1873, March 21,	h. c.	Twenty		Honor	697	Frank Sturges
1874, Jan. 4,	b. c.	Twenty Three		do.	"	do.
1875, April 15,	h. c.	Sixty Six		do.	"	do.
1878, May,	b. c.	(Castrated)		. . . . .		do.
1879, April 19,	b. c.	Duke of Iris	1685	Hudson	699	Buck'ham & Howard

1530 ISABELLA. 535—(3579)

Calved March 10th, 1867. Bred by W. Mattoon, Springfield, Mass.; sold January 8th, 1876, to O. B. King, Watertown, Ct. Proved barren, and butchered. By Major 830. Dam Rose 4th 2410 by Nelson 898, 2d dam Rose 2d 2408 by Albert, Jr., 242, 3d dam Rose 2407 by Baltimore 264, 4th dam Fancy 1188 by Houghton 90, 5th dam Emily 125, imported.

1870, April 10,	h. c.	Rose 9th	2413	Highland	084	Wm. Mattoon
1871, March 20,	h. c.	Rose 11th	2415	do.	"	do
1872, Feb. 5,	b. c.	Duke of Devonshire		Springfield	1139	do.
1873, Jan. 3,	b. c.	Mattoon's Lion	849	Lion	786	do.
1873, Oct. 21,	h. c.	Isabella 2d		do.	"	do.

1531 ISABELLA. 656 C.

Calved February 15th, 1873. Bred by G. Rudd, Puslinch, Wellington Co., Canada. By Hartland 655. Dam Lady 1702 by Samson 6th 1101, 2d dam Fanny 1234 by Coke 2d 403, 3d dam Silvy 3d 2523 by Major 825, 4th dam Silvy 2d 2522 by Splendid 1137, 5th dam Silvy 2521 by Sir Walter 1126, 6th dam Slickey 2527 by Holkham 688, 7th dam Devon 979 by Holkham 89, 8th dam Duchess 112, imported.

1876, April 20,	h. c.	Charlotte	784	Dandy	447	George Rudd
1877, June 1,	h c.	Vallie		do.	"	do.
1878, Oct. 1,	h. c.	Queen	3403	Charley	386	do.

1532 JANE. 1330 H.

Calved May, 1849. Bred by G. Patterson, Sykesville, Md.; sold to H. Capron, Robin's Nest, Peoria Co., Ill. By

Herod 87. Dam by Eclipse 72, 2d dam bred by George Patterson, and descended from the Patterson importation of 1817.

PRODUCE.

Calved.		*Name.*		*By What Bull.*		*By Whom Bred.*
1856, May,	h c.	Victoria 2d	2667	Bloomfield	312	Horace Capron
1858, April 28,	b. c.	Taurus	1164	do.	"	do.
1859, April 16,	h. c.	Bloom	697	Mayboy	114	do.

1533 JANE. 162—(788)

Calved in 1852. Bred by S. & L. Hurlbut, Winchester, Ct. By Albert 6. Dam Broadhorned Beauty 733 by Baltimore 263, 2d dam Beauty 506 by Exchange 542, 3d dam Beauty (Old) 505 by Holkham 686, 4th dam Fancy 1179 by Taurus 197, 5th dam Fancy 134, imported.

1854,	h. c.	Hattie	1403	Roscius	1072	S. & L. Hurlbut
1859,	b. c.	John	744	Exeter (Young)	545	do.
1860, May,	b. c.	McClellan	855	do	"	do

1534 JANE. 161—1329 H.

Calved October 6th, 1854. Bred by S. & L. Hurlbut, Winchester, Ct.; sold to H. M. Sessions, South Wilbraham, Mass.; sold to E. H. Hyde, Stafford, Ct. By Albert 6. Dam Topsy 1st 2607 by Bloomfield 310, 2d dam Fancy 1181 by Exchange 542, 3d dam Fancy 1179 by Taurus 197, 4th dam Fancy 134, imported.

1857, June 22,	h. c.	Minneola	2030	Reubens 2d	1049	H. M. Sessions
1858, May 8,	h c.	Wynona	2701	do.	"	do.
1860, Jan. 27,	h. c.	Lizzie	1846	Kossuth	771	E. H. Hyde
1861, Feb. 20,	h c.	Minnie		do.	"	do.
1862, April 17,	b c.	Kossuth 2d		do.	"	do.

1535 JANE. 537

Calved June 15th, 1862. Bred by T. Baker, Earlville, Madison Co., N. Y. By Huron 2d 704. Dam Nancy Dawson 2099 by Sir Walter Raleigh 1130, 2d dam Extra 1113 by Bishop 306, 3d dam Longhorned Baltimore 1856 by Eclipse 72, 4th dam by Anchises 7, 5th dam descended from the Patterson importation of 1817.

1873, May 2,	h. c.	Jane 2d	1530	Chenango	390	Truman Baker

1536 JANE 2d. 1767

Calved May 2d, 1873. Bred by T. Baker, Earlville, Madison Co., N. Y.; sold to A. F. Bronson, Vernon, Oneida

Co., N. Y. By Chenango 390. Dam Jane 1535 by Huron 2d 704, 2d dam Nancy Dawson 2099 by Sir Walter Raleigh 1130, 3d dam Extra 1113 by Bishop 306, 4th dam Long-horned Baltimore 1856 by Eclipse 72, 5th dam by Anchises 7, 6th dam descended from the Patterson importation of 1817.

PRODUCE.

Calved.		*Name.*		*By What Bull.*		*By Whom Bred.*
1877,	b. c.	Don Pedro		Doctor	462	A. F. Bronson
1878, April 20,	h. c.	Jane 3d	2881	do.	"	do.

1537 JANE.

Calved April, 1866. Bred by D. Richardson, East Middleton, Dane Co., Wis.; sold to W. H. Kellogg, of same place. By Brittain 345. Dam Jessie 1603 by Belty 291, 2d dam Princess 3d 2278 by Chingacook 394, 3d dam Princess 2277 by Dibble 46, 4th dam Leona 1798 by Prince Albert 967, 5th dam Columbia (Young) 865 by Red Jacket 1025, 6th dam Columbia 864 by Honest Tom 695, 7th dam Crescent 880 by Holkham 688, 8th dam Devon 979 by Holkham 89, 9th dam Duchess 112, imported.

1871, April 15,	h. c.	Full Blood	1322	Capron	367	W. H. Kellogg

1538 JANE. 1038

Calved May 20th, 1870. Bred by J. Allen, Coldwater, Mich. By Prince of Meridian 991. Dam Ida 1513 by Shakspeare 1111, 2d dam Dairymaid 924 by Duke of Devon 2d 493, 3d dam Duchess 1034 by Duke of Devon 2d 493, 4th dam Sophia 2547 by Red Rover 1037, 5th dam Camilla Scott 753 by Prince Albert 967, 6th dam Victoria 2657 by Dibble 46, 7th dam Sophia 2545 by Dibble 46, 8th dam Victoria 2651 by Holkham 686, 9th dam Devon 979 by Holkham 89, 10th dam Duchess 112, imported.

1874, March 18,	h. c	Roselind	2451	Billy	3 1	Jo n Allen
1876, March,	h. c.	Ethan Allen	541	Orphan Boy	925	do.

1539 JANE ANN. 611 C.

Calved March 22d, 1870. Bred by R. Foley, Darlington, Durham Co., Canada. By Hartland 655. Dam Grace

1392 by Garibaldi 592, 2d dam Primrose 2271 by Duke of Darlington 490, 3d dam Jenny Lind 177, imported.

PRODUCE.

Calved		*Name.*	*By What Bull.*		*By Whom Bred.*
1874, May 5,	b. c.	Duke of Durham	Sir Garnet	1122	Richard Foley

1540 JANE GARBUT *alias* PRETTY.

Calved August, 1851. Bred by W. Garbut, Wheatland, Monroe Co., N. Y.; sold May 21st, 1852, to E. & A. B. Battelle, Newport, Washington Co., Ohio; sold June 13th, 1860. By Rover 1075. Dam Lady (Young) 1689 by Honest Tom 695, 2d dam Lady 1687 by Holkham 688, 3d dam Devon 979 by Holkham 89, 4th dam Duchess 112, imported.

1854,	h. c.	Little Dorrit	1842	Old Ben	920	E. & A. B. Battelle
1855,	h. c.	Jane Garbut 2d	1541	Frank Pierce	577	do.
1858, March,	h. c.	Georgiana		Tecumseh	1164½	do.
1859, July,	b. c.	Gov. Chase		Woodside	1252	do.

1541 JANE GARBUT 2d.

Calved in 1855. Bred by E. & A. B. Battelle, Newport, Washington Co., Ohio. By Frank Pierce 577. Dam Jane Garbut 1540 by Rover 1075, 2d dam Lady (Young) 1689 by Honest Tom 695, 3d dam Lady 1687 by Holkham 688, 4th dam Devon 979 by Holkham 89, 5th dam Duchess 112, imported.

1859, April,	b. c.	Uncas	Fremont	584	E. & A. B. Battelle

1542 JANET.

Calved in 1848. Bred by G. Patterson, Sykesville, Md.; sold to R. L. Colt, Patterson, N. J.; sold to W. L. Cowles, Farmington, Ct.; sold to S. Percivall, Waterville, Me. By Waverly 1224. Dam Effie 123, imported.

1848, May 29,	h. c.	Fairy	1110	Red Rover	1036	R. L. Colt
1849,	h. c.	Cherry	791	Remus	1044	W. L. Cowles

1543 JANETTE. 1040

Calved November 20th, 1869. Bred by J. Allen, Coldwater, Mich.; sold to Michigan State Agricultural College, Lansing, Mich.; sold to butcher May 18th, 1874. By Ox-

ford 932. Dam Jenny 1557 by Blucher 318, 2d dam Lily 199, imported.

PRODUCE.

Calved.		Name.		By What Bull.		By Whom Bred.
1871, Sept. 24,	b. c.	Jack Brag	722	Prince of Wales	149	Mich. Ag. College
1872, July 27,	b. c.	Alan		do.	"	do.

1544 JANNETTE. 132 C.

Calved June 26th, 1862. Bred by R. Coates, Oakville, Halton Co., Canada; sold to J. Scott, Aldborough, Canada. By Duke of Exeter 500. Dam Maud 1970 by Rory O'Moore 1071, 2d dam Maria 1941 by Frederick Jerome 580, 3d dam Duchess of Kent 1035 by Dibble 46, 4th dam Cleopatra 851 by Holkham 688, 5th dam Devon 979 by Holkham 89, 6th dam Duchess 112, imported.

1865, Aug. 24,	b. c.	Bruce		Santa Anna	1105	James Scott

1545 JEANETTE. 660 C.

Calved March 31st, 1873. Bred by Wm. E. O'Brien, "The Woods," Shanty Bay, Simcoe Co., Canada; sold to Wm. Calverly, Orillia, Simcoe Co., Canada. By Lord Sydenham 805. Dam Jenny 1562 by Pickwick 943, 2d dam Lady (Young) 1693 by Prince of Wales 993, 3d dam Lady 1692 by Billy 19, 4th dam Beauty 11, imported.

1879, May 24,	b. c.	Napoleon	1686	Viceroy	1206	Wm. Calverly

1546 JEANIE DEANS. 39 C.

Calved in 1848. Bred by E. P. Beck, Wheatland, Monroe Co., N. Y.; sold to J. B. Ewart, Dundas, Wentworth Co., Canada; sold to R. Ferrie & Co., Doon, Waterloo Co., Canada. By Santa Anna 1104. Dam Ann Cook 460 by Sir Walter 1126, 2d dam Ellen 1073 by Red Jacket 1025, 3d dam Devon 979 by Holkham 89, 4th dam Duchess 112, imported.

1850,	b. c.	Hero		Cyrus	441	J. B. Ewart
1851,	h. c.	Diana	993	do.	"	Robert Ferrie & Co.
1853, April 28,	h. c.	Jenny Lind	1581	Achilles	238	do.
1854, May 10,	h. c.	May	1983	Hercules	670	do.
1856, Jan. 12,	h. c.	Beauty	557	do.	"	Adam Ferrie
1857,	b. c.	Hannibal	651	do.	"	Robert Ferrie & Co.
1858, July 9,	b. c.	Prince of Wales		do.	"	do.
1859, Dec. 29,	h. c.	Daisy		William (Young)	1234	do.

1547 JEMIMA. 1331 H.

Calved March 14th, 1853. Bred by L. G. Morris, Mt. Fordham, Westchester Co., N. Y.; calved the property of C. S. Wainwright, Rhinebeck, N. Y.; sold October 7th, 1854, to T. B. Buffum, Newport, R. I. By Major 820. Dam Gazelle 1334 by Rob Roy 1056, 2d dam Cherry 790 by Billy 19, 3d dam Beauty 112, imported.

PRODUCE.

Calved.		*Name.*		*By What Bull.*		*By Whom Bred.*
1855, July 23,	b. c.	Ajax		Powhatan	955 T	B. Buffum
1856, June 7,	b. c	Romulus		do.	"	do.
1861, Jan. 5,	b. c.	Island Chief	717	do.	"	do.

1548 JENNIE. 163

Calved March 8th, 1855. Bred by R. B. Chamberlin, Coventry, Ct.; sold to J. A. Bill, Lyme, Ct. By Kossuth 771. Dam Kate 1660 by Richard 1051½, 2d dam Rowena 2479 by Henry 666, 3d dam Flora 1269 by Front De Boeuf 586, 4th dam Clara 843 by George 618, 5th dam Finella 1263 by Anchises 7, 6th dam descended from the Patterson importation of 1817.

1860, April 1,	h. c	Phebe	2225	Nero	903 James A. Bill

1549 JENNIE. 164—(2090)

Calved March 16th, 1861. Bred by J. Wentworth, Chicago, Ill. By Chibiabos 392. Dam Precocity 2257 by Puritan 1012, 2d dam Lady Morris 1763 by Frank Quartly 80, 3d dam Camilla 751 by Herod 87, 4th dam by Eclipse 72, 5th dam descended from the Patterson importation of 1817.

1864, March 13,	h c.	Faustina	1257	Putnam	1013 John Wentworth
1865, May 23,	h. c	Queen		do.	" do.
1865, May 23,	h c.	Yucca		do.	" do.
1866, April 17,	h. c.	Erminie		do.	" do.
1867, Aug. 3,	b. c.	Sheridan		do	" do.

1550 JENNIE. 1773

Calved March 2d, 1870. Bred by B. Blakeslee, Thomaston, Ct.; sold to L. Sperry, Watertown, Ct.; sold to O. B King, Watertown, Ct. By Prince Regeon 1006. Dam Beauty 566 by Holkham 690, 2d dam Lydia Ann 1904 by Prince Albert 969, 3d dam Fancy 2d 1192 by Baltimore 263, 4th

dam Fancy 1180 by Holkham 686, 5th dam Fancy 1179 by Taurus 197, 6th dam Fancy 134, imported.

PRODUCE.

Calved.		*Name.*	*By What Bull.*	*By Whom Bred.*
1875, Oct. 18,	b. c	Lyman	Holkham (Young) 691	O. B. King

1551 JENNIE. 1042

Calved October 11th, 1870. Bred by Dr. J. Cheston Morris, West Chester, Pa. By Dick 459. Dam Bessie 665 by Chatsworth (Young) 388, 2d dam by Herod (Young) 676½, 3d dam by Timour 1175, 4th dam bought by G. W. Hall, of George Patterson, and descended from the Patterson importation of 1817.

1873, April 24.	h. c.	Jeanette	Prince of Wales 2d 999	Dr. J. C. Morris

1552 JENNIE.

Calved May 1st, 1873. Bred by J. W. Morse, Verona, Dane Co , Wis.; sold November, 1876, to D. Richardson, East Middleton, Dane Co., Wis. Dead. By Nero 906. Dam Full Blood 1322 by Capron 367, 2d dam Jane 1537 by Brittain 345, 3d dam Jessie 1603 by Belty 291, 4th dam Princess 3d 2278 by Chingacook 394, 5th dam Princess 2277 by Dibble 46, 6th dam Leona 1798 by Prince Albert 967, 7th dam Columbia (Young) 865 by Red Jacket 1025, 8th dam Columbia 864 by Honest Tom 695, 9th dam Crescent 880 by Holkham 688, 10th dam Devon 979 by Holkham 89, 11th dam Duchess 112, imported.

1875, June 1,	h. c.	Jennie June	1554	Earl of Sydenham	521	J. W. Morse
1876, April,	b. c.	Beauty	1462	do.	"	do.
1878, May 6,	h. c.	Pet	3404	do.	"	D. Richardson

1553 JENNIE JENKINS. 1043

Calved March 22d, 1870. Bred by S. Toms, Oshawa, Ontario, Canada; sold to S. Ingels, Oskaloosa, Iowa By Prince of Wales 995. Dam Lady Gapper 3d 1729 by Lord Elgin 793, 2d dam Lady Gapper 2d 1728 by Chingacook 394, 3d dam Lady Gapper 1st 1727 by Duke of Devon (Young) 492, 4th dam Fairy 1125 by Duke of Devon 58, 5th dam

Rose 2404 by Prince Albert 967, 6th dam Cherry 785 by Billy 19, 7th dam Beauty 11, imported.

PRODUCE.

Calved.		*Name.*		*By What Bull.*		*By Whom Bred.*
1873, Aug. 20,	b. c.	Modoc	869	Prince of Wales	995	Samuel Ingels

1554 JENNIE JUNE.

Calved June 1st, 1875. Bred by J. W. Morse, Verona, Dane Co., Wis. By Earl of Sydenham 521. Dam Jennie 1552 by Nero 906, 2d dam Full Blood 1322 by Capron 367, 3d dam Jane 1537 by Brittain 345, 4th dam Jessie 1603 by Belty 291, 5th dam Princess 3d 2278 by Chingacook 394, 6th dam Princess 2277 by Dibble 46, 7th dam Leona 1798 by Prince Albert 967, 8th dam Columbia (Young) 865 by Red Jacket 1025, 9th dam Columbia 864 by Honest Tom 695, 10th dam Crescent 880 by Holkham 688, 11th dam Devon 979 by Holkham 89, 12th dam Duchess 112, imported.

1878, April,	b. c.	(Castrated)		Belty 2d	292	J. W. Morse
1879, April,	h. c.	Gipsy	3057	do.	"	do.

1555 JENNIE JUNE. 1775½

Calved June 15th, 1875. Bred by W. E. Arnold, Otego, Otsego Co., N. Y.; sold to J. M. Batchelder, Pownal, Vt. By Prince Albert 975. Dam Daisy 4th 943 by General Grant 2d 603, 2d dam Daisy 941 by Exeter (Young) 546, 3d dam Tiara 2d 2601 by Washington 207, 4th dam Tiara 2600 by Tecumseh 1165, 5th dam Titania 358, imported.

1878, May 4,	h. c.	Daisy May	3405	Superior	1160	J. M. Batchelder

1556 JENNY.

Calved April 1st, 1851. Bred by J. W. Collins, Sodus, Wayne Co., N. Y. By Harry 654. Dam Victoria 2653 by Exchange 542, 2d dam Fancy 2d 1182 by Holkham 688, 3d dam Fancy 1181 by Exchange 542, 4th dam Fancy 1179 by Taurus 197, 5th dam Fancy 134, imported.

1853, April 29,	h. c.	Pink	2237	Leo	778	J. W. Collins
1854, June 22,	h. c.	Ruby		Major	823	do.

1557 JENNY. 1332 H.

Calved January 1st, 1856. Bred by W. R. Sanford, Orwell, Vt.; sold to J. Allen, Coldwater, Mich.; sold to the Michigan State Agricultural College, Lansing, Mich. Barren, and butchered in 1873. By Blucher 318. Dam Lily 199, imported.

PRODUCE.

Calved.		*Name.*		*By What Bull.*		*By Whom Bred.*
1860, May,	h c.	Mayflower		Shakspeare	1110	John Allen
1861, May,	h. c.	Fancy		Major	829	do.
1864, April 4,	h c.	Red Rose	2352	Shakspeare	1111	do.
1868, April,	h. c.	Jenny 2d	1558	Oxford	932	do.
1869, Nov. 20,	h. c	Janette	1543	do.	"	do
1870, Sept. 3,	b. c.	Jenny's Prince	732	Prince of Wales	149	Mich. Ag. College

1558 JENNY 2d. 1046

Calved April, 1868. Bred by J. Allen, Coldwater, Mich.; sold to Mr. Johnson, and slaughtered. By Oxford 932. Dam Jenny 1557 by Blucher 318, 2d dam Lily 199, imported.

1871, April,	h. c.	Jenny 3d	1559	Oxford	932	John Allen
1872, April 16,	b c.	Oxford 2d	933	do.	"	do.

1559 JENNY 3d.

Calved April, 1871. Bred by J. Allen, Coldwater, Mich.; sold May 3d, 1880, to H. Carrier, Brookfield, Eaton Co., Mich. By Oxford 932. Dam Jenny 2d 1558 by Oxford 932, 2d dam Jenny 1557 by Blucher 318, 3d dam Lily 199, imported.

1879, April 28,	h c	Jenny 4th	2820	Ethan Allen	541	John Allen

1560 JENNY. 165

Calved March 20th, 1859. Bred by S. Griswold, Torringford, Ct. By Nelson 898. Dam Clara 845 by Henry 666, 2d dam Flora 1269 by Front de Boeuf 586, 3d dam Clara 843 by George 618, 4th dam Finella 1263 by Anchises 7, 5th dam descended from the Patterson importation of 1817.

1861, May 6,	h. c.	Jessie		Bobolink	322	Stanley Griswold
1866, June,	h. c.	Daisy	948	Bloomfield	313	do.
1867, June,	h. c.	Eva	1103	do.	"	do.

1561 JENNY. 541 *a*

Calved April 19th, 1860. Bred by J. W. Collins, Sodus, Wayne Co., N. Y.; sold to Wm. Simpson, Jr., New Hud-

son, Allegheny Co., N. Y.; sold to A. G. P. Dodge, Williamsport, Pa. By Blucher 319. Dam Nina 2151 by Baltimore 264, 2d dam Nelly 2116 by Harry 654, 3d dam Victoria 2653 by Exchange 542, 4th dam Fancy 2d 1182 by Holkham 688, 5th dam Fancy 1181 by Exchange 542, 6th dam Fancy 1179 by Taurus 197, 7th dam Fancy 134, imported.

PRODUCE.

Calved.		*Name.*		*By What Bull.*		*By Whom Bred.*
1862, Nov 16,	h. c.	Ximena	2719	Sir W. Kal'h 2d	1131	Wm. Simpson, jr.

1562 JENNY. 657 C.

Calved April, 1865. Bred by W. E. O'Brien, "The Woods," Shanty Bay, Simcoe Co., Canada; sold to Wm. Lovering, Orillia, Simcoe Co., Canada. By Pickwick 943. Dam Lady (Young) 1693 by Prince of Wales 993, 2d dam Lady 1692 by Billy 19, 3d dam Beauty 11, imported.

1872, April 6,	h. c.	Lady Jane	1740	Lord Sydenham	805	W. E. O'Brien
1873, March 31,	h. c.	Jeanette	1545	do.	"	do.
1875, March 15.	h. c.	Juno	1655	Picture P. of Wales	944	Wm. Lovering

1563 JENNY. 1045

Calved April, 1870. Bred by Ira H. Butterfield, jr., Lapeer, Mich.; sold in 1874 to R. G. Hart, Lapeer, Mich.; sold in 1876 to C. G. White, Lapeer, Mich.; slaughtered November 4th, 1876. By Batavia 284. Dam Jenny Lind 4th 1585 by Gen. Hooker 607, 2d dam Jenny Lind 1st 1582 by The Duke 1170, 3d dam Beauty 525 by Richmond 1052. [See Beauty.]

1872, August,	b. c.	Red Cloud	1020	Arrowhead	255	Ira H Butterfield, jr
1873, Nov. 26,	h. c.	Kate		Wah bah-nis	1209	do.
1875, March 1,	b. c.	Vanderbilt	1205	Prince of Lapeer	989	R. G. Hart

1564 JENNY. 1776

Calved April 30th, 1870. Bred by J. Hilton, New Scotland, Albany Co., N. Y. By Prince of Wales 151. Dam Edith 3d 1041 by Sachem 1089, 2d dam Edith 122, imported.

1874, Dec. 18,	b. c.	P. of Wales 13th	1603	Prince of Wales	151	Joseph Hilton

1565 JENNY. 1771

Calved April 19th, 1873. Bred by E. C. Bliss, Westfield, Chautauqua Co., N. Y. By Helena's Huron 9th 664. Dam Pauline 2d 2209 by Baltimore 2d 268, 2d dam Pauline 2207 by Bonaparte 327, 3d dam Rosa 2377 by Rover 1074, 4th dam bred by Garbut & Beck, Wheatland, Monroe Co., N. Y., and descended from the importation of Rufus King, of Jamaica, Long Island, N. Y.; sold in 1841 to L. F. Allen, Black Rock, N. Y.

PRODUCE.

Calved.		*Name.*		*By What Bull.*		*By Whom Bred.*
1875, May 20,	h. c	Beauty		Buckeye	350	E. C Bliss
1876, July 20,	b. c.	Shylock		do.	"	do.
1878, Jan. 25,	b. c	Hamlet	1687	Buckeye 2d	351	do.
1879, March 2,	b. c.	General Bliss	1688	do.	"	do

1566 JENNY BROWN. 1774—1335 H.

Calved February 8th, 1858. Bred by S. T. C. Brown, Sykesville, Md.; sold to J. Peffers, Burton, Geauga Co., Ohio. By Carroll Eclipse 370. Dam Kate 1657 by Independence 709, 2d dam by Anchises 7, 3d dam descended from the Patterson importation of 1817.

1864, April 21,	h c.	Kate 1st	1667	Prince 2d	96:	James Peffers
1869, April 13,	h. c	Dairymaid	925	Dandy	446	do.
1871, March 13,	h. c.	Jenny Brown 2d	1567	do.	"	do.
1873, April 2,	h. c.	Jennie		do.	"	do.
1875, May 2,	b. c.	Mayboy		Bouncer	333	do.
1877, April 4,	b c.	Eclipse	1498	do	"	do.

1567 JENNY BROWN 2d. 1775

Calved March 13th, 1871. Bred by J. Peffers, Burton, Geauga Co., Ohio; sold March, 1872, to W. C. Coulter, Newark, Ohio. By Dandy 446. Dam Jenny Brown 1566 by Carroll Eclipse 370, 2d dam Kate 1657 by Independence 709, 3d dam by Anchises 7, 4th dam descended from the Patterson importation of 1817.

1873, Feb 18,	h. c	Martha W'ington	1950	Clifton	400	W. C. Coulter
1874, Feb. 25,	b. c.	Romeo	1070	do.	"	do.
1875, Feb. 15,	h. c.	Shirley Dare	2515	Jenny's Climax	731	do
1876,	b. c.	. . . . .		Lovely's Huron 3d	806	do.
1877,	b. c.	(Castrated)		. . . . .		do.
1878, March 1,	b. c.	George	1355	Bar celia	271	do.
1879, March 1,	h. c.	Mignon	2898	do.	"	do.

1568 JENNY LIND. 22 C.

Calved in 1850. Bred by J. P Gage, Wellington Square, Ontario, Canada; sold to G. Z. Rikert, St. Catherines,

Canada. By Frederick Jerome 580. Dam Duchess of Kent 1035 by Dibble 46, 2d dam Cleopatra 851 by Holkham 688, 3d dam Devon 979 by Holkham 89, 4th dam Duchess 112, imported.

PRODUCE.

Calved.		*Name.*		*By What Bull.*		*By Whom Bred.*
1853, May,	h. c.	Kate Hays	1671	Frederick Jerome	580	George Z. Rikert
1854, Sept.,	b. c.	Royal George		Stanley (Young)	1145	do.
1856, July,	b. c.	Albert	243	do.	"	do.
1857, July,	b. c.	St. Catherines	1148	do.	"	do.
1858, June 2,	b. c.	Havelock		do.	"	do.
1859, July 4,	h. c.	Liberty		do	"	do.
1860, Oct. 1,	h. c.	Gipsy		do.	"	do.
1861, Sept. 27,	b. c.	Red Bird		Fordham	560	do.
1862,	h. c.	Adelaide	412	do.	"	do.

1569 JENNY LIND. 1337 H.

Calved April, 1850. Bred by S. & L. Hurlbut, Winchester, Ct.; calved the property of Wm. Buckminster, Framingham, Mass. By Bloomfield 310. Dam bred by S. & L. Hurlbut, and certified to as being a pure bred Devon cow, and descended from the stock procured of Geo. Patterson, of Maryland.

1853, Feb 19,	h. c.	Fleda		Paul Dombey	936	Wm. Buckminster
1856, April 13,	b. c.	Minstrel	867	do.	"	do.
1858	h. c.	Piccolomini	2229	Ploughman	949	
1860, Spring,	h. c.	Rosa	2382	do.	"	do.

1570 JENNY LIND. 1338 H.

Calved September 25th, 1850. Bred by H. N. Washbon, Morris, Otsego Co., N. Y.; sold to S. Baker & Son, Earlville, Madison Co., N. Y. By Major 820. Dam Beauty 518 by Bloomfield 310, 2d dam Massachusetts 1962 by Exchange 542, 3d dam Fancy 1181 by Exchange 542, 4th dam Fancy 1179 by Taurus 197, 5th dam Fancy 134, imported.

1853, April 16,	h. c.	Jenny Lind 2d	1571	Baltimore	264	S. Baker & Son
1856, Sept 5,	b. c.	Frank Morris	576	Sir Walter Raleigh	1130	do.
1859, Nov. 14,	h. c.	Blossom	706	do.	"	do.
1860, Sept. 20,	h. c.	Tiptoe	2606	do.	"	do.
1861, Sept. 5,	h. c.	Jenny Lind 3d	1572	do.	"	Truman Baker
1862, Nov. 25,	h. c.	Jenny		Huron 2d	724	do.
1863, Oct. 1,	b. c.	Joe Hooker	740	do.	"	do.

1571 JENNY LIND 2d. 1339 H.

Calved April 16th, 1853. Bred by S. Baker & Son, Earlville, Madison Co., N. Y. By Baltimore 264. Dam Jenny

Lind 1570 by Major 820, 2d dam Beauty 518 by Bloomfield 310, 3d dam Massachusetts 1962 by Exchange 542, 4th dam Fancy 1181 by Exchange 542, 5th dam Fancy 1179 by Taurus 197, 6th dam Fancy 134, imported.

PRODUCE.

Calved.		*Name.*		*By What Bull.*		*By Whom Bred.*
1858, Jan. 25,	h. c.	Flora	1284	Sir Walter Raleigh	1130	S. Baker & Son

1572 JENNY LIND 3d. 542

Calved September 5th, 1861. Bred by T. Baker, Earlville, Madison Co., N. Y. By Sir Walter Raleigh 1130. Dam Jenny Lind 1570 by Major 820, 2d dam Beauty 518 by Bloomfield 310, 3d dam Massachusetts 1962 by Exchange 542, 4th dam Fancy 1181 by Exchange 542, 5th dam Fancy 1179 by Taurus 197, 6th dam Fancy 134, imported.

1865, April 30,	h. c.	Annie	404	Huron 2d	704	Truman Baker
1867, May 28,	h. c.	Jenny Lind 4th	1573	Frank Baker	572	do.
1868, May 5,	h. c.	Jenny Lind 5th	1574	do.	"	do.
1869, May 10,	h. c.	Jenny Lind 6th	1575	do.	"	do.
1870, April 9,	b. c	Comet		Mohawk	872	do.

1573 JENNY LIND 4th. 1048

Calved May 28th, 1867. Bred by T. Baker, Earlville, Madison Co., N. Y. By Frank Baker 572. Dam Jenny Lind 3d 1572 by Sir Walter Raleigh 1130, 2d dam Jenny Lind 1570 by Major 820, 3d dam Beauty 518 by Bloomfield 310, 4th dam Massachusetts 1962 by Exchange 542, 5th dam Fancy 1181 by Exchange 542, 6th dam Fancy 1179 by Taurus 197, 7th dam Fancy 134, imported.

1870, Nov. 5,	h. c.	Maggie	1915	Mohawk	872	Truman Baker
1871, May 25,	h. c.	Jenny Lind 7th	1576	do.	"	do.
1872, Feb. 1,	b. c.	Sammy	1096	Otsego 1st	929	do.

1574 JENNY LIND 5th. 1049

Calved May 5th, 1868. Bred by T. Baker, Earlville, Madison Co., N. Y.; sold to C. H. Jewell, Westville, Otsego Co, N. Y. By Frank Baker 572. Dam Jenny Lind 3d 1572 by Sir Walter Raleigh 1130, 2d dam Jenny Lind 1570 by Major 820, 3d dam Beauty 518 by Bloomfield 310, 4th dam Massachusetts 1962 by Exchange 542, 5th dam Fancy 1181 by Exchange 542, 6th dam Fancy 1179 by Taurus 197, 7th dam Fancy 134, imported.

1874, March 5,	h. c	Jenny		Genesee 2d	616	C. H. Jewell

1575 JENNY LIND 6th. 1050

Calved May 10th, 1869. Bred by T. Baker, Earlville, Madison Co., N. Y. By Frank Baker 572. Dam Jenny Lind 3d 1572 by Sir Walter Raleigh 1130, 2d dam Jenny Lind 1570 by Major 820, 3d dam Beauty 518 by Bloomfield 310, 4th dam Massachusetts 1962 by Exchange 542, 5th dam Fancy 1181 by Exchange 542, 6th dam Fancy 1179 by Taurus 197, 7th dam Fancy 134, imported.

PRODUCE.

Calved.		*Name.*		*By What Bull.*		*By Whom Bred.*
1873, Jan. 19,	h. c.	Jenny Lind 8th	1577	Mohawk	872	Truman Baker

1576 JENNY LIND 7th. 1784

Calved May 25th, 1871. Bred by T. Baker, Earlville, Madison Co., N. Y.; sold November, 1880, to J. A. Pomeroy, Sidney Centre, Delaware Co., N. Y. By Mohawk 872. Dam Jenny Lind 4th 1573 by Frank Baker 572, 2d dam Jenny Lind 3d 1572 by Sir Walter Raleigh 1130, 3d dam Jenny Lind 1570 by Major 820, 4th dam Beauty 518 by Bloomfield 310, 5th dam Massachusetts 1962 by Exchange 542, 6th dam Fancy 1181 by Exchange 542, 7th dam Fancy 1179 by Taurus 197, 8th dam Fancy 134, imported.

1874, April 18,	h. c.	Slipry	2531	Genesee 2d	616	Truman Baker
1875, March 20,	h. c.	Pink	3630	do.	"	do
1876, May 25,	h. c.	Bright Eyes	3631	do.	"	do.
1877, April 25,	b. c.	Monitor	1689	Genesee 3d	617	do
1878, March 17,	h. c.	Inez	3406	Litchfield	789	do.
1879, March 12,	b. c	Herod	1690	do	"	do.

1577 JENNY LIND 8th. 1785

Calved January 19th, 1873. Bred by T. Baker, Earlville, Madison Co., N. Y.; sold in 1875 to J. A. Pomeroy, Sidney Centre, Delaware Co., N. Y.; sold December, 1880, to M. S. Kellogg, Franklin, N. Y. By Mohawk 872. Dam Jenny Lind 6th 1575 by Frank Baker 572, 2d dam Jenny Lind 3d 1572 by Sir Walter Raleigh 1130, 3d dam Jenny Lind 1570 by Major 820, 4th dam Beauty 518 by Bloomfield 310, 5th dam Massachusetts 1962 by Exchange 542, 6th dam Fancy 1181 by Exchange 542, 7th dam Fancy 1179 by Taurus 197, 8th dam Fancy 134, imported.

1875, Dec 30,	h. c.	Augusta	485	Genesee 2d	616	J. A. Pomeroy
1877, March 5,	h. c.	Jenny Lind 9th		Frank Chapman	574	do.
1878, March 3,	h. c.	Delaware	1835	do.	"	do.
1879, March 13,	h c.	Lady Theresa	3091	do.	"	do.

1578 JENNY LIND. 543

Calved May, 1851. Bred by J. N. Blakeslee, Watertown, Ct. By Prince Albert 969. Dam Victoria 2660 by Juno 753, 2d dam Beauty 516 by Matchless 846, 3d dam bred by S. & L. Hurlbut, Winchester, Ct., and certified to as being a pure bred Devon cow, descended from the stock procured of George Patterson, of Maryland.

PRODUCE.

Calved.		*Name.*		*By What Bull.*		*By Whom Bred.*
1854, April,	h. c	Jenny Lind 2d	1579	Reubens	166	J. N. Blakeslee
1857, June,	b. c.	Herod 3d	677½	Herod 2d	677	do

1579 JENNY LIND 2d. 544

Calved April, 1854. Bred by J. N. Blakeslee, Watertown, Ct. By Reubens 166. Dam Jenny Lind 1578 by Prince Albert 969, 2d dam Victoria 2660 by Juno 753, 3d dam Beauty 516 by Matchless 846, 4th dam bred by S. & L. Hurlbut, Winchester, Ct., and certified to as being a pure bred Devon cow, descended from the stock procured of George Patterson, of Maryland.

1860, March,	b. c.	Reubens 2d	1050	Holkham	690	J. N. Blakeslee
1872, April 5,	h. c.	Fannie 5th	1229	Reubens 2d	1050	do.

1580 JENNY LIND. (794)

Calved April, 1853. Bred by E P. Beck, Sheldon, Wyoming Co., N. Y.; sold to E. M. Crippen, Coldwater, Mich. By Dibble 46. Dam Beauty (Young) 515 by Honest Tom 695, 2d dam Beauty 514 by Holkham 688, 3d dam Devon 979 by Holkham 89, 4th dam Duchess 112, imported.

1855, Feb. 25,	b. c	Governor	629	Duke of Devon	58	E. M. Crippen

1581 JENNY LIND. 42 C.

Calved April 28th, 1853. Bred by Robert Ferrie, Doon, Waterloo Co., Canada. By Achilles 238. Dam Jeanie Deans 1546 by Santa Anna 1104, 2d dam Ann Cook 460 by Sir Walter 1126, 3d dam Ellen 1073 by Red Jacket 1025, 4th dam Devon 979 by Holkham 89, 5th dam Duchess 112, imported.

1855, July 7,	h. c.	Rose	2422	Albion	245	Robert Ferrie
1857, March 1,	h. c.	Ida	1509	Hercules	670	do.
1858, Feb. 19,	h. c.	Maid of Kent		do.	"	Adam Ferrie
1860, Feb. 9,	b. c.	Jackson	726	William (Young)	1234	do.

1582 JENNY LIND 1st. 1050 *a*—114 C.

Calved March, 1854. Bred by Daniel Tye, Wilmot, Waterloo Co., Canada West; sold September 25th, 1854, to Mark Hagle, Metamora, Lapeer Co., Mich.; sold September, 1862, to Robert Cook, Widder, Lambton Co., Ontario, Canada. By The Duke 1170. Dam Beauty 525 by Richmond 1052. [See Beauty.]

PRODUCE.

Calved.		*Name.*		*By What Bull.*		*By Whom Bred.*
1860, May 16,	h. c.	Jenny Lind 2d	1583	Gen. Hooker	607	Mark Hagle
1861, April 27,	h. c.	Jenny Lind 3d	1584	do.	"	do.
1862, April 18,	h. c.	Jenny Lind 4th	1585	do.	"	do.
1863, May 3,	h. c.	Jenny Lind 5th	1586	do.	"	do.
1864, April 7,	b. c.	Prince Victor	1008	do.	"	D. M. Cook
1865, March 25,	h. c.	Lady Nancy	1764	Wallace	1212	do.
1866, April,	h. c.	Florence	1301	do.	"	do.

1583 JENNY LIND 2d. 1050½—116 C.

Calved May 16th, 1860. Bred by Mark Hagle, Metamora, Lapeer Co., Mich.; sold in 1865 to Amasa Hagle, Birnam, Lambton Co., Ontario, Canada; sold in 1866 to John McPherson, Arkona, Lambton Co., Ontario, Canada; sold in 1869 for beef. By Gen. Hooker 607. Dam Jenny Lind 1st 1582 by The Duke 1170, 2d dam Beauty 525 by Richmond 1052. [See Beauty.]

1865, Feb. 15,	b. c.	Oxford	932	Wallace	1212	Mark Hagle

1584 JENNY LIND 3d. 545—117 C.

Calved April 27th, 1861. Bred by Mark Hagle, Almont, Lapeer Co., Mich.; sold December, 1868, to J. McPherson, Arkona, Lambton Co., Canada. By Gen. Hooker 607. Dam Jenny Lind 1st 1582 by The Duke 1170, 2d dam Beauty 525 by Richmond 1052. [See Beauty.]

1864, April 5,	b. c.	Sir Luton	General Hooker	607	Mark Hagle
1869, Jan. 6,	b. c.	Wellington	Wallace 2d	1213	J. McPherson

1585 JENNY LIND 4th. 546—118 C.

Calved April 18th, 1862. Bred by Mark Hagle, Metamora, Lapeer Co., Mich.; sold September, 1865, to A. Hagle, Birnam, Lambton Co., Ontario, Canada; sold to Ira H. Butterfield, jr., Lapeer, Mich.; sold 1872 to R. G. Hart, Lapeer, Mich. By Gen. Hooker 607. Dam Jenny Lind

1st 1582 by The Duke 1170, 2d dam Beauty 525 by Richmond 1052. [See Beauty.]

PRODUCE.

Calved.		*Name.*		*By What Bull.*		*By Whom Bred.*
1869, August,	h. c.	Zena		Prince Albert	972	Ira H. Butterfield, jr.
1870, April,	h. c	Jenny	1563	Batavia	284	do.
1871, April 19,	b. c.	Advance		do.	"	do.
1872, April 8,	h. c.	Bessie	668	Duke	478	do.
1873, March 19,	b. c.	Gen. Kilpatrick		Batavia	284	do.
1874, April 10,	b c.	Dandy		Wah-bah-nis	1209	R. G. Hart

1586 JENNY LIND 5th. 218 C.

Calved May 3d, 1863. Bred by Mark Hagle, Metamora, Lapeer Co., Mich.; sold to A. Hagle, Warwick, Lambton Co., Canada. By General Hooker 607. Dam Jenny Lind 1st 1582 by The Duke 1170, 2d dam Beauty 525 by Richmond 1052. [See Beauty.]

1866, Jan. 10,	b. c.	Wallace 2d	1213	Wallace	1212	Amasa Hagle
1871, June 3,	b. c	Duke		Prince	963	do.

1587 JENNY LIND. 1342 H.

Calved March 18th, 1856. Bred by C. M. Ballard, Sheldon, Wyoming Co., N. Y.; sold to J. Ballard & Sons, Niles, Mich. By Coke 402. Dam Crescent 882 by Splendid 1137, 2d dam Betty 683 by Dibble 46, 3d dam Devon 979 by Holkham 89, 4th dam Duchess 112, imported.

1858, Aug. 15,	h. c.	Linda	1838	Jack Downing	723	J. Ballard & Sons

1588 JENNY LIND. 167

Calved April, 1856. Bred by J. Allen, Coldwater, Mich.; sold to J. T. Rich, Elba, Lapeer Co., Mich. By Duke of Devon 58. Dam Sophia 2547 by Red Rover 1037, 2d dam Camilla Scott 753 by Prince Albert 967, 3d dam Victoria 2657 by Dibble 46, 4th dam Sophia 2545 by Dibble 46, 5th dam Victoria 2651 by Holkham 688, 6th dam Devon 979 by Holkham 89, 7th dam Duchess 112, imported.

1859, April,	h. c.	Flora		Duke of Devon 2d	493	John Allen
1866, April 1,	h. c.	Barbara	501	Shakspeare	1111	do.
1869, Nov. 12,	h. c.	Dora		Tinsel	1176	John T. Rich

1589 JENNY LIND. 257 C.

Calved February 27th, 1867. Bred by J. N. Caber, Puslinch, Wellington Co., Canada. By Commodore 426. Dam

Linda 1839 by William (Young) 1234, 2d dam Blue Bell 712 by Hercules 670, 3d dam Diana 993 by Cyrus 441, 4th dam Jeanie Deans 1546 by Santa Anna 1104, 5th dam Ann Cook 460 by Sir Walter 1126, 6th dam Ellen 1073 by Red Jacket 1025, 7th dam Devon 979 by Holkham 89, 8th dam Duchess 112, imported.

PRODUCE.

Calved.		*Name.*	*By What Bull.*		*By Whom Bred.*
1870, March 6,	h. c.	Tidy	Wellington	1227	Nicholas Caber
1871, March 15,	h. c.	Lady Lee	do	"	J. N. Caber

1590 JENNY LIND. 1778—339 C.

Calved March 16th, 1869. Bred by J. Buchanan, South Dumfries, Brant Co., Canada; sold to George Rudd, Puslinch, Wellington Co., Canada; sold in 1872 to Dr. J. T. McPherson, Fairview, Guernsey Co., Ohio. By Samson 6th 1101. Dam Fanny 1234 by Coke 2d 403, 2d dam Silvy 3d 2523 by Major 825, 3d dam Silvy 2d 2522 by Splendid 1137, 4th dam Silvy 2521 by Sir Walter 1126, 5th dam Slickey 2527 by Holkham 688, 6th dam Devon 979 by Holkham 89, 7th dam Duchess 112, imported.

1872, Jan. 29,	h. c.	Maggie	1917	Hartland	655	George Rudd
1873,	b. c.	General Grant	600½	Guelph Chief	640	Dr. J. T. McPherson
1874,	b. c.	General Sherman		do.	"	do.
1875, March,	b. c.	Lord Baltimore	1558	do.	"	do.
1876, May 17,	h. c.	Fanny	1245	do.	"	do.
1877, Dec. 1,	b. c.	Prince 2d	966	do.	"	do.
1878, Nov. 3,	h. c.	Maud	3159	do.	"	do.
1879, Oct. 29,	h. c.	Lily McPherson	3160	Buckeye	1331	do.

1591 JENNY MILLER. 547

Calved May 18th, 1862. Bred by A. C. Howard, Zanesville, Ohio; sold in 1868 to L. R. C. Howard, of same place. By S. A. Douglass 1090. Dam Euretta 1099 by Duke of Beaufort 484, 2d dam Rena 2361 by Rollo 1069, 3d dam Flora 1271 by Eclipse 72, 4th dam bred by George Patterson, and descended from the Patterson importation of 1817.

1865,	h. c.	(Killed)		Marylander	841	A. C. Howard
1866, July 2,	h. c.	Freud		do.	"	do.
1867, May 20,	h. c	Jenny Iowa		do.	"	do.
1868, April 2,	h. c.	Fanny	1242	do.	"	do.
1869, March 1,	h. c.	Fannie Little	1230	do.	"	L. R. C. Howard
1870, Jan. 3,	h. c.	Honora		do.	"	do.
1870, Dec. 18,	h. c.	Lady McHenry	1760	do.	"	do.
1871, Nov. 24,	h. c.	Belle Stevens		Thad. Stevens	1169	do.
1872, Oct. 30	b. c.	Jenny's Climax	731	Barnemo	276	do.

1592 JENNY PRICE. 1051

Calved in 1869. Bred by G. Patterson, Sykesville, Md.; sold to S. T. C. Brown, of same place. By Sterling Price 1151. Dam by Dick Taylor 47, 2d dam by Chatsworth 30, 3d dam by Norfolk 123, 4th dam by Herod 87, 5th dam by Eclipse 72, 6th dam by Anchises 7, 7th dam descended from the Patterson importation of 1817.

PRODUCE.

Calved.		*Name.*	*By What Bull.*		*By Whom Bred.*
1875, August,	h. c.	Bessie	Springfield	1141	S. T. C. Brown

1593 JENNY WILLS. 1786—1343 H.

Calved June 26th, 1856. Bred by J. Buckingham, Zanesville, Ohio; poisoned March, 1865. After Fleda, her calves were all bulls and were vealed. By Beauty 287. Dam Rena 2361 by Rollo 1069, 2d dam Flora 1271 by Eclipse 72, 3d dam bred by George Patterson, and descended from the Patterson importation of 1817.

1859, Sept. 8,	h. c.	Fleda	1267	Duke of Beaufort	484	James Buckingham

1594 JESSAMINE.

Calved in 184–. Bred by W. Stickney, Westminster, Vt. By William 4th 1233. Dam Jessica 1596 by Eclipse 72, 2d dam Jessica's Dam 1595 by Anchises 7, 3d dam imported by George Patterson with Anchises in 1836.

1851, June 25,	h. c.	Stickney	2566	Comet	33½	Ex'r of W. Stickney

1595 JESSICA'S DAM.

Calved in 1840. Bred by G. Patterson, Sykesville, Md.; sold in 1843 to S. & L. Hurlbut, Winchester, Ct., who, at the same time, purchased Bloomfield 310. By Anchises 7. Dam imported by George Patterson with Anchises in 1836.

1843,	h. c.	Jessica	1594	Eclipse	72	S. & L. Hurlbut
1844,	h c.	Rose (Old's) Dam	2303	Baltimore	263	do.
1846,	h. c.	Flora Woodward	1298	Bloomfield	310	do.

1596 JESSICA. (798)

Calved in 1843. Bred by G. Patterson, Sykesville, Md.; calved the property of S. & L. Hurlbut, Winchester, Ct.;

sold in 184– to W. Stickney, Westminster, Vt.; sold October 9th, 1850, to L. G. Morris, Mount Fordham, N. Y. By Eclipse 72. Dam Jessica's Dam 1595 by Anchises 7, 2d dam imported by George Patterson with Anchises in 1836.

PRODUCE.

Calved.		*Name.*		*By What Bull.*		*By Whom Bred.*
1845,	h. c.	Jessie	1597	William 4th	1233	W Stickney
184–,	h. c.	Jessamine	1594	do.	"	do.
184–,	b. c.	D. of Devonshire	495	do.	"	do.
1849,	b. c.	McKintry	857	do.	"	do.
1851, July,	h. c.	Fuchsia	1319	President	136	L. G. Morris
1852, July 17,	h. c.	Jessie		Major	820	do.
1853, Sept.,	b c.	Jesse		Frank Quartly	80	do.

1597 JESSIE.

Calved in 1845. Bred by W. Stickney, Westminster, Vt.; sold to Wm. Buckminster, Framingham, Mass. By William 4th 1233. Dam Jessica 1596 by Eclipse 72, 2d dam Jessica's Dam 1595 by Anchises 7, 3d dam imported by George Patterson with Anchises in 1836.

1853, June 29,	b c.	Turk	1188	Paul Dombey	936	Wm Buckminster

1598 JESSIE. 170

Calved in 1855. Bred by A. Catlin, Harwinton, Ct. By Rubens 166. Dam Lola 205, imported.

186–,	h. c	Jessie (Young)	1599	Watch 2d	1220	Abijah Catlin
186–,	b. c.	Grant	635	Weehawken	1225	do

1599 JESSIE (Young).

Calved in 186–. Bred by A. Catlin, Harwinton, Ct. By Watch 2d 1220. Dam Jessie 1598 by Rubens 166, 2d dam Lola 205, imported.

1866, April,	h. c.	Victoria Barton	2679	Weehawken	1225	Abijah Catlin

1600 JESSIE. 172

Calved February, 1854. Bred by J. Burnett, Southboro, Mass.; sold to A. Lambard, Augusta, Me. By Alexander 247. Dam Baltimore 3d 496 by Bloomfield 310, 2d dam Baltimore 494 by Eclipse 72, 3d dam Effie 123, imported.

1857, Oct. 24,	h. c.	Rebe	2327	Comet	412	Joseph Burnett
1860, March 6,	b. c.	Roderick Dhu		Rob Roy	1059	Allen Lambard

1601 JESSIE. 548

Calved April 15th, 1860. Bred by L. Drake, Utica, Mich. By Prince Albert 970. Dam Cherry 3d 794 by Chingacook 394. 2d dam Cherry 2d 793 by Duke of Devon 2d 493, 3d dam Cherry 792 by Splendid 1137, 4th dam Sophia 2545 by Dibble 46, 5th dam Victoria 2651 by Holkham 688, 6th dam Devon 979 by Holkham 89, 7th dam Duchess 112, imported.

PRODUCE.

Calved		*Name.*	*By What Bull.*		*By Whom Bred.*
1863, June 20,	h. c.	Julia	Washington	1216	Lewis Drake

1602 JESSIE. 169

Calved March 20th, 1861. Bred by M. M. & O. W. Ballard, Niles, Mich. By Major 826. Dam Mayflower 1991 by Coke 402, 2d dam Rosa 2380 by Dibble 46, 3d dam Beauty 524 by Santa Anna 1104, 4th dam Victoria 2651 by Holkham 686, 5th dam Devon 979 by Holkham 89, 6th dam Duchess 112, imported.

1866, March,	b. c.	Marmion	Major (Young)	827	M. M.& O.W.Ballard
1867, Jan. 14,	b. c.	Morris	do.	"	do.

1603 JESSIE.

Calved April 1st, 1863. Bred by J. S. Newton, Verona, Dane Co., Wis.; sold in 1865 to D. Richardson, East Middleton, Dane Co., Wis. By Belty 291. Dam Princess 3d 2278 by Chingacook 394, 2d dam Princess 2277 by Dibble 46, 3d dam Leona 1798 by Prince Albert 967, 4th dam Columbia (Young) 865 by Red Jacket 1025, 5th dam Columbia 864 by Honest Tom 695, 6th dam Crescent 880 by Holkham 688, 7th dam Devon 979 by Holkham 89, 8th dam Duchess 112, imported.

1866, April,	h. c.	Jane	1537	Brittain	345	D. Richardson
1867, March,	b. c.	Brigham		do.	"	do.
1868, April,	b. c	Gov. Taylor		Nero	928	do
1869,	b. c.	. . . . .		do	"	do.
1870, March,	h. c.	Jennie		Capron	367	do.
1871, April,	h. c.	Lop	1860	do.	"	do.
1872,	b. c.	. . . . .		do.	"	do.
1873, April,	b. c.	Dick		do.	"	do.
1874, April,	h. c.	Jessie 2d	1604	do.	"	do.
1875, March 19,	b c.	(Died)		Earl of Sydenham	521	do.
1876, March 4,	h. c.	Beauty	3130	do.	"	do.
1877, April 27,	b. c	(Died)		do.	"	do.
1877, April 27,	h. c.	Susan	2580	do.	"	do.
1878, April 13,	b. c.	Duke of Middleton	1528	do.	"	do.
1879, April 4,	h. c.	Julia	3131	Seventy Six	1109	do.

1604 JESSIE 2d.

Calved April, 1874. Bred by D. Richardson, East Middleton, Dane Co., Wis. By Capron 367. Dam Jessie 1603 by Belty 291, 2d dam Princess 3d 2278 by Chingacook 394, 3d dam Princess 2277 by Dibble 46, 4th dam Leona 1798 by Prince Albert 967, 5th dam Columbia (Young) 865 by Red Jacket 1025, 6th dam Columbia 864 by Honest Tom 695, 7th dam Crescent 880 by Holkham 688, 8th dam Devon 979 by Holkham 89, 9th dam Duchess 112, imported.

PRODUCE.

Calved.		*Name.*		*By What Bull.*		*By Whom Bred.*
1876,	b. c	(Castrated)		Earl of Sydenham	521	D. Richardson
1877, July 3,	h. c.	Mollie	3134	do.	"	do.
1879, Jan.,	h. c.	Nellie	3661	Seventy Six	1109	do.

1605 JESSIE. 549—(3585)

Calved April, 1864. Bred by D. Steinmetz, Sheaneck, Lancaster Co., Pa.; sold to Levi G. Getz, Lancaster, Pa.; sold to J. B. Longenecker, Union Deposit, Dauphin Co., Pa. By Chatsworth 30. Dam Queen Victoria 2323 by Norfolk 123, 2d dam by Eclipse 72, 3d dam bred by Geo. Patterson, and descended from the Patterson importation of 1817.

1869, June 11,	h. c	Cherry	William Tell	1238	J. B. Longenecker
1873, March 21,	h. c.	Flora	Alexander	248	do.
1876, March 20,	b c.	Napoleon	The President	137	do.

1606 JESSIE 275 C.

Calved September 12th, 1864. Bred by O. A. Coates, Aldborough, Elgin Co., Canada; sold to J. Scott, of the same place. By Duke of Halton 502. Dam Kate 1662 by Frank Merson 79, 2d dam Sophia 2546. by Prince Albert 967, 3d dam Princess 2275 by Major 820, 4th dam Cherry 49, imported.

1863, March 5,	b. c.	Douglass	Lord Nelson	799	J. Scott

1607 JESSIE. 1052

Calved May 10th, 1865. Bred by D. Greenwood, Hollis, N. H.; sold to W. Parker, Merrimac, N. H. By Dr. Kane 472. Dam Rose 2d 2397 by Minstrel 867, 2d dam Rose (Old) 2394 by Bloomfield 310, 3d dam Rose (Old's) Dam

2393 by Baltimore 263, 4th dam Jessica's Dam 1595 by Anchises 7, 5th dam imported by George Patterson with Anchises in 1836.

PRODUCE.

Calved.		*Name.*		*By What Bull.*		*By Whom Bred.*
1872, March 1,	h. c.	Lady Webster	1782	Forester	567	Ward Parker
1873, Jan 17,	b. c.	Dan. Webster	450	Baltic	261	do.
1874,	b. c	(Castrated)		do.	"	do.
1875,	c.	(Still-born)		do.	"	do.
1876, March 10,	h. c	Jessie 2d	1608	Forester 2d	568	do.
1877, March 3,	b. c.	General Stark	613	do.	"	do.
1878, March 1,	b. c.	General Prince	1474	do.	"	do.
1879, Jan. 10,	b. c.	Rover	1475	Mountain Ranger	888	do.

1608 JESSIE 2d. 2405

Calved March 10th, 1876. Bred by W. Parker, Merrimac, N. H.; sold to J. B. Sanborn, East Concord, N. H. By Forester 2d 568. Dam Jessie 1607 by Dr. Kane 472, 2d dam Rose 2d 2397 by Minstrel 867, 3d dam Rose (Old) 2394 by Bloomfield 310, 4th dam Rose (Old's) Dam 2393 by Baltimore 263, 5th dam Jessica's Dam 1595 by Anchises 7, 6th dam imported by George Patterson with Anchises in 1836.

1878, July 5,	b. c	Jack	1534	Bay Boy	286	J. B. Sanborn

1609 JESSIE. 1788

Calved August 14th, 1873. Bred by R. G. Hart, Lapeer, Mich.; sold to J. J. Scarff, New Carlisle, Clarke Co., Ohio. By Wah-bah-nis 1209. Dam Beauty 583 by Prince Albert 972, 2d dam Fairy (Young) 1122 by Baltimore 264, 3d dam Fairy 1121 by Nero 902, 4th dam Caroline 764 by Albert 240, 5th dam Victoria 2653 by Exchange 542, 6th dam Fancy 2d 1182 by Holkham 688, 7th dam Fancy 1181 by Exchange 542, 8th dam Fancy 1179 by Taurus 197, 9th dam Fancy 134, imported.

1876, Jan. 5,	b. c	Red Cloud		Batavia	284	R. G. Hart

1610 JESSIE. 680 C.

Calved October 1st, 1874. Bred by George Rudd, Puslinch, Wellington Co., Canada; sold to Hugh Brownlee, Kars, North Gower, Castleton Co., Canada. By Hartland 655. Dam Slickey 2530 by Samson 6th 1101, 2d dam

Fanny 1234 by Coke 2d 403, 3d dam Silvy 3d 2523 by Major 825, 4th dam Silvy 2d 2522 by Splendid 1137, 5th dam Silvy 2521 by Sir Walter 1126, 6th dam Slickey 2527 by Holkham 688, 7th dam Devon 979 by Holkham 89, 8th dam Duchess 112, imported.

PRODUCE.

Calved.		*Name.*		*By What Bull.*		*By Whom Bred.*
1877, Feb. 26,	h. c.	Nelly Bly	3407	Exhibition	547	Hugh Brownlee
1878, March 11,	b. c.	Mayor Beaudry	1691	do.	"	do

1611 JESSIE DAVY 2d. 173

Calved in 1861. Bred by R. Linsley, West Meriden, Ct.; sold to P. M. Augur, Middletown, Ct. By Comet 34. Dam Jessie Davy 180, imported.

1863, May 8,	h. c.	Belle		Matchless	847	P. M. Augur
1864, April 10,	b. c.	Monroe		Burnside	356	do.
1868, April 25,	h. c.	Ella	1068	Manhattan	832	do

1612 JESSIE DAVY 3d. 1053—(3587)

Calved September 12th, 1865. Bred by E. H. Hyde, Stafford, Ct.; sold April 7th, 1879, to H. N. Weed, Stamford, Ct. By Sam 2d 1094. Dam Jessie Davy 180, imported.

1867, Aug. 1,	h. c.	Jessie Davy 4th	1613	Comet (Young)	415	E. H Hyde
1869, Aug. 18,	h. c.	Lady Bloomfield	1709	do	"	do.
1871, July 2,	b. c.	Jupiter		do.	"	do.
1872, July 22,	h. c.	Jessie Davy 11th	1615	Lion	786	do.
1873, June 6,	b. c.	Jewell		do.	"	do.
1874, Aug. 24,	b. c.	Jock		Jack	718	do.
1875, July 4,	b. c.	Jim		Valdimar	1201	do
1876, June 8,	h. c.	Jessie Davy 25th	1616	Benson	297	do
1877, June 10,	h c.	Jessie Davy 26th	2798	Mattoon's Lion	849	do.
1878, June 1,	b. c.	Jefferson	1646	King's Duke	767	do.

1613 JESSIE DAVY 4th. 1054

Calved August 1st, 1867. Bred by E. H. Hyde, Stafford, Ct. By Comet (Young) 415. Dam Jessie Davy 3d 1612 by Sam 2d 1094, 2d dam Jessie Davy 180, imported.

1870, Aug. 10,	h. c.	Jessie Davy 10th		Comet (Young)	415	E. H. Hyde

1614 JESSIE DAVY 6th. 1055

Calved August 10th, 1868. Bred by E. H. Hyde, Stafford, Ct.; sold to Harvey Dodge, Sutton, Mass.; sold to Powell Bros., Spring, Crawford Co., Pa. By Comet (Young) 415. Dam Jessie Davy 180, imported.

1870, July 15,	h. c.	Lady Jane	1745	Comet (Young)	415	E. H. Hyde
1871, Oct. 28,	h. c.	Bell	626	Comet (Young) 2d	416	Harvey Dodge
~~1873, August,~~	~~b. c.~~	~~Royal Prince~~		Wetmore's Bull		Powell Brothers

1615 JESSIE DAVY 11th. 1789—(3588)

Calved July 22d, 1872. Bred by E. H. Hyde, Stafford, Ct. By Lion 786. Dam Jessie Davy 3d 1612 by Sam 2d 1094, 2d dam Jessie Davy 180, imported.

PRODUCE.

Calved.		*Name.*		*By What Bull.*		*By Whom Bred.*
1874, June 7,	h. c.	Jessie Davy 12th		Hibbard	682	E. H. Hyde
1876, July,	h. c.	Hawthorne	2927	Leslie	781	do.
1878, April 30,	h. c.	Jessie	3408	Dyer	518	do.

1616 JESSIE DAVY 25th. 2407

Calved June 8th, 1876. Bred by E. H. Hyde, Stafford, Ct. By Benson 297. Dam Jessie Davy 3d 1612 by Sam 2d 1094, 2d dam Jessie Davy 180, imported.

1878, July 1,	h c.	Jessica	3179	Neptune	901	E. H. Hyde
1879, Sept. 23,	h. c.	Jennie	3180	Fergus	556	do

1617 JESSIE FREMONT. 1057

Calved April 20th, 1869. Bred by G. F. Beede, Fremont, N. H.; sold March, 1871, to W. Parker, Merrimac, N. H.; slaughtered in 1872. By Duroc 517. Dam Alula 442 by Devoni 453, 2d dam Malula 1936 by Dirigo 461, 3d dam Smith 2537 by Bloomfield 310, 4th dam Smith 1st 2533 by Exchange 542, 5th dam Fancy 1179 by Taurus 197, 6th dam Fancy 134, imported.

1871, Sept 2,	h. c.	Molly Stark	2082	Buckner	354	George F. Beede

1618 JOLLY.

Calved March 16th, 1863. Bred by C. S. Woodward, Woodbury, Ct.; sold August 8th, 1868, to E. N. Bishop, Woodbury, Ct. By Holkham 690. Dam Thalia 1st 2594 by Herod 2d 677, 2d dam Flora Woodward 1298 by Bloomfield 310, 3d dam Jessica's Dam 1595 by Anchises 7, 4th dam imported by George Patterson with Anchises in 1836.

1866, Jan. 28,	h. c	Dolly (dead)		Reuben's Judd	1048	C. S. Woodward
1867, Feb. 22,	h. c.	Julia 1st	1638	do.	"	do.
1868, March 25,	b. c.	(Vealed)		Red Jacket	1032	do.

1619 JOSEPHINE. 1794—1345 H.

Calved in spring of 1840. Bred by Geo. Patterson, Sykesville, Md.; sold to H. Capron, Robin's Nest, Peoria Co., Ill.

By Anchises 7. Dam descended from the Patterson importation of 1817.

PRODUCE.

Calved.		*Name.*		*By What Bull.*		*By Whom Bred.*
1849, Spring,	h. c.	Flora 2d	1273	Eclipse	72	Horace Capron
1850,	h. c.	Matilda	1964	do.	"	do.
185–,	h. c.	Josephine	1621	Bloomfield	312	do.
1854,	b. c.	Eclipse 2d	527	do.	"	do.
1855, Oct. 26,	h. c.	Octavia	2183	do.	"	do.
1859, July 19,	h. c.	Josephine 2d	1620	Mayboy	114	do.

1620 JOSEPHINE 2d. 174

Calved July 19th, 1859. Bred by H. Capron, Robin's Nest, Peoria Co., Ill.; sold to D. Merrill, Prairie Home, Shelby Co., Ill. By Mayboy 114. Dam Josephine 1619 by Anchises 7, 2d dam descended from the Patterson importation of 1817.

1863, May 25,	h. c	Victoria		Sumpter	1159	Horace Capron

1621 JOSEPHINE.

Calved in 185–. Bred by H. Capron, Robin's Nest, Peoria Co., Ill. By Bloomfield 312. Dam Josephine 1619 by Anchises 7, 2d dam descended from the Patterson importation of 1817.

1856, May 26,	b. c.	Horace		Eclipse 2d	527	Horace Capron

1622 JOSEPHINE. 1795

Calved in 1863. Bred by C. H. Williams, Coldwater, Mich.; sold to C. G. White, Lapeer, Mich. By Duke of Devon 2d 493. Dam Dora 2d 1013 by Chingacook 394, 2d dam Dora 1012 by Samoset 1097, 3d dam Donna 1010 by Mayboy 114, 4th dam Nonpareil 251, imported.

1868, April,	h. c.	Josephine 2d	1623	Prince Albert	972	C. G. White
1870, June,	h. c.	Dora	1018	Prince of Lapeer	989	do.
1873, April,	h. c.	Josephine 4th	1624	Prince of Lapeer 2d	990	do.
1875, Jan. 20,	h. c.	Josephine 5th	1625	do	"	do.

1623 JOSEPHINE 2d. 1796

Calved April, 1868. Bred by E. J. White, Lapeer, Mich. By Prince Albert 972. Dam Josephine 1622 by Duke of Devon 2d 493, 2d dam Dora 2d 1013 by Chingacook 394, 3d dam Dora 1012 by Samoset 1097, 4th dam Donna 1010 by Mayboy 114, 5th dam Nonpareil 251, imported.

1877, April 20,	h. c.	Josephine 7th	2409	Barefoot	272	E. J. White

1624 JOSEPHINE 4th. 1797

Calved April, 1873. Bred by E. J. White; sold to C. G. White, both of Lapeer, Mich. By Prince of Lapeer 2d 990. Dam Josephine 1622 by Duke of Devon 2d 493, 2d dam Dora 2d 1013 by Chingacook 394, 3d dam Dora 1012 by Samoset 1097, 4th dam Donna 1010 by Mayboy 114, 5th dam Nonpareil 251, imported.

PRODUCE.

Calved.		*Name.*		*By What Bull.*		*By Whom Bred.*
1876, April 7,	h. c.	Josephine 6th	1626	Batavia	284	C. G. White
1879, March 26,	h. c.	Josephine 8th	3410	Red Cloud 2d	1021	do.

1625 JOSEPHINE 5th. 1798

Calved January 20th, 1875. Bred by C. G. White, Lapeer, Mich.; sold to R. G. Hart, of same place; sold January 11th, 1878, to John Clarke, Columbiaville, Lapeer Co., Mich. By Prince of Lapeer 2d 990. Dam Josephine 1622 by Duke of Devon 2d 493, 2d dam Dora 2d 1013 by Chingacook 394, 3d dam Dora 1012 by Samoset 1097, 4th dam Donna 1010 by Mayboy 114, 5th dam Nonpareil 251, imported.

1877, Feb. 26,	h. c.	Maud	1978	Batavia	284	R. G. Hart
1878, May 17,	h. c	Ella	3689	Barefoot	272	do.
1879, May 14,	h. c.	Nella	3690	Bulldozer	1827	John Clarke

1626 JOSEPHINE 6th. 2409

Calved April 7th, 1876. Bred by C. G. White, Lapeer, Mich. By Batavia 284. Dam Josephine 4th 1624 by Prince of Lapeer 2d 990, 2d dam Josephine 1622 by Duke of Devon 2d 493, 3d dam Dora 2d 1013 by Chingacook 394, 4th dam Dora 1012 by Samoset 1097, 5th dam Donna 1010 by Mayboy 114, 6th dam Nonpareil 251, imported.

1878, June,	h. c.	Josephine 7th	3411	Red Cloud 2d	1021	C. G. White

1627 JOSEPHINE. 1058

Calved August 25th, 1868. Bred by Dr. W. W. Henderson, Bridgeton, St. Louis Co., Mo. By St. Louis 1153. Dam Julia 2d 1634 by Chickamauga 393, 2d dam Julia 1633 by Taurus 1164, 3d dam Miranda 2065 by Priam 138, 4th dam Lily 1815 by Herod 87, 5th dam Duchess 1032 by

Anchises 7, 6th dam Duchess 1031 by Holkham 89, 7th dam Duchess 112, imported.

PRODUCE.

Calved.		*Name.*		*By What Bull.*		*By Whom Bred.*
1869, Dec.,	h. c.	Josephine 2d	1628	Duke of Bridgeton	485	Dr. W. W. Henderson
1872, Feb. 4,	h. c.	Josephine 4th		Karnack	758	do.

1628 JOSEPHINE 2d. 1059

Calved December, 1869. Bred by Dr. W. W. Henderson, Bridgeton, St. Louis Co., Mo. By Duke of Bridgeton 485. Dam Josephine 1627 by St. Louis 1153, 2d dam Julia 2d 1634 by Chickamauga 393, 3d dam Julia 1633 by Taurus 1164, 4th dam Miranda 2065, by Priam 138, 5th dam Lily 1815 by Herod 87, 6th dam Duchess 1032 by Anchises 7, 7th dam Duchess 1031 by Holkham 89, 8th dam Duchess 112, imported.

1871, Dec. 29,	h. c.	Josephine 3d		Karnack	758	Dr. W. W. Henderson

1629 JOSEPHINE.

Calved March 16th, 1874. Bred by J. & E. Batchelder, North Danville, Caledonia Co., Vt. By Highlander 685. Dam Martha 1948 by Duke 475, 2d dam Lovely 1886 by Exchange 544, 3d dam Brunette 2d 737 by Exchange 544, 4th dam Brunette 735 by Red Rover 1036, 5th dam Strawberry 6th 2569 by Bloomfield 310, 6th dam Strawberry 2568 by Exchange 542, 7th dam Strawberry 2567 by Taurus 197, 8th dam Strawberry 349, imported.

1879, Feb.,	h. c.	Hortie	3412	Highlander	685	J. & E. Batchelder

1630 JOSEY.

Calved April 12th, 1877. Bred by D. P. Chapman, Wells Bridge, Otsego Co., N. Y. By Red Rover 1042. Dam Nettie 2147 by Susquehanna 1162, 2d dam Blossom 2d 707 by Huron 2d 704, 3d dam Blossom 706 by Sir Walter Raleigh 1130, 4th dam Jenny Lind 1570 by Major 820, 5th dam Beauty 518 by Bloomfield 310, 6th dam Massachusetts 1962 by Exchange 542, 7th dam Fancy 1181 by Exchange 542, 8th dam Fancy 1179 by Taurus 197, 9th dam Fancy 134, imported by Robert Patterson in 1817.

1879, May 15,	b. c.	Puritan	1349	Rutherford	1087	D. P. Chapman

1631 JOSIE. 1793

Calved January 5th, 1876. Bred by R. G. Hart, Lapeer, Mich; sold January 11th, 1878, to H. D. Pike, of same place. By Batavia 284. Dam Bessie 668 by Duke 478, 2d dam Jenny Lind 4th 1585 by Gen. Hooker 607, 3d dam Jenny Lind 1st 1582 by The Duke 1170, 4th dam Beauty 525 by Richmond 1052. [See Beauty.]

PRODUCE.

Calved		*Name.*		*By What Bull.*		*By Whom Bred.*
1878, Feb. 23,	h. c.	Jennie Pike	3624	Barefoot	272	R. G. Hart
1879, March 2,	h c.	Rosa	3413	Red Cloud 2d	1021	H. D. Pike

1632 JUDITH. 122 C.

Calved April, 1854. Bred by A. Woodruff, Sheldon, N. Y.; sold to Neil Eastman, Arkona, Lambton Co., Canada. By Major (Woodruff) 824. Dam Floretta 1311 by Echo 523, 2d dam Daphne 960 by Rover 1074, 3d dam Orphan 2192, which see.

1856, July 1,	b. c.	Forest	562	Sir Henry	1124	Neil Eastman
1857, June 20,	h. c.	Florence		Berthol	298	do.
1858, May,	b. c.	Berthol (Young)		do.	"	do.
1860, Nov. 4,	h. c.	Victoria		Forest	562	do.

1633 JULIA. 552

Calved January, 1864. Bred by Dr. W. W. Henderson, Bridgeton, St. Louis Co., Mo. By Taurus 1164. Dam Miranda 2065 by Priam 138, 2d dam Lily 1815 by Herod 87, 3d dam Duchess 1032 by Anchises 7, 4th dam Duchess 1031 by Holkham 89, 5th dam Duchess 112, imported.

1866, March,	h. c.	Julia 2d	1634	Chickamauga	393	Dr W.W. Henderson
1867, Feb. 22,	h. c.	Julia 3d	1635	Tycoon	1193	do.
1868, June 18,	b. c.	Duke of Bridgeton	485	do.	"	do.
1871, April 7,	h c.	Julia 4th		Karnack	758	do.

1634 JULIA 2d. 553

Calved March, 1866. Bred by Dr. W. W. Henderson, Bridgeton, St. Louis Co., Mo. By Chickamauga 393. Dam Julia 1633 by Taurus 1164, 2d dam Miranda 2065 by Priam 138, 3d dam Lily 1815 by Herod 87, 4th dam Duchess 1032 by Anchises 7, 5th dam Duchess 1031 by Holkham 89, 6th dam Duchess 112, imported.

1867, Sept.,	b. c	Douglass		St. Louis	1153	Dr.W.W. Henderson
1868, Aug. 25.	h. c	Josephine	1627	do.	"	do.
1872, Feb. 1,	h. c.	Julia 6th		Karnack	758	do.

1635 JULIA 3d. 554

Calved February 22d, 1867. Bred by Dr. W. W. Henderson, Bridgeton, St. Louis Co., Mo. By Tycoon 1193. Dam Julia 1633 by Taurus 1164, 2d dam Miranda 2065 by Priam 138, 3d dam Lily 1815 by Herod 87, 4th dam Duchess 1032 by Anchises 7, 5th dam Duchess 1031 by Holkham 89, 6th dam Duchess 112, imported.

PRODUCE.

Calved.		*Name.*		*By What Bull.*		*By Whom Bred.*
1871, Sept. 30,	h. c.	Julia 5th	1635	Karnack	758	Dr. W W. Henderson

1636 JULIA 5th. 1064

Calved September 30th, 1871. Bred by Dr. W. W. Henderson, Bridgeton, St. Louis Co., Mo.; sold to G. P. Strong, St. Louis, Mo. By Karnack 758. Dam Julia 3d 1635 by Tycoon 1193, 2d dam Julia 1633 by Taurus 1164, 3d dam Miranda 2065 by Priam 138, 4th dam Lily 1815 by Herod 87, 5th dam Duchess 1032 by Anchises 7, 6th dam Duchess 1031 by Holkham 89, 7th dam Duchess 112, imported.

1874, June 20,	h. c.	Estelle		Wilbraham 2d	1231	G. P. Strong

1637 JULIA. 382 C.

Calved in 1862. Bred by John Burk, Bowmansville, Durham Co., Canada; sold to Wm. Armstrong, Markham, York Co., Canada. By Duke 473. Dam Harriet Lane 1402 by Buck of Devon 23, 2d dam Fancy 137, imported.

1865, April 5,	h. c.	Curly (Young)	907	D. of Darlington 2d	491	m. Armstrong
1867, April 10,	b. c.	Prince Royal	1027	do.	"	do.
1869, Aug. 1,	h. c.	Stately		Prince of Wales	900	do.
1874, Dec. 5,	h. c	Beauty		do.	"	T. R. Armstrong

1638 JULIA 1st.

Calved February 22d, 1867. Bred by C. S. Woodward, Woodbury, Ct.; sold in 1867 to R. Camp, Middlebury, Ct. Repurchased November 16th, 1870, by C. S. Woodward; sold November 10th, 1873, to J. S. Titus, Washington, Ct. By Reuben's Judd 1048. Dam Jolly 1618 by Holkham 690, 2d dam Thalia 1st 2594 by Herod 2d 677, 3d dam Flora Woodward 1298 by Bloomfield 310, 4th dam Jessica's

Dam 1595 by Anchises 7, 5th dam imported by Geo. Patterson with Anchises in 1836.

PRODUCE.

Calved.		*Name.*		*By What Bull.*		*By Whom Bred.*
1871, July 6,	b. c.	E. N. Bishop		Cinnabar	398	C. S. Woodward
1872 May 27,	h. c.	Kate Woodward	1674	do.	"	do.
1873, April 28,	h. c	Julia 2d	1639	Shepaug	1115	do.

1639 JULIA 2d

Calved April 28th, 1873. Bred by C. S. Woodward, Woodbury, Ct. By Shepaug 1115. Dam Julia 1st 1638 by Reuben's Judd 1048, 2d dam Jolly 1618 by Holkham 690, 3d dam Thalia 1st 2594 by Herod 2d 677, 4th dam Flora Woodward 1298 by Bloomfield 310, 5th dam Jessica's Dam 1595 by Anchises 7, 6th dam imported by George Patterson with Anchises in 1836.

1875, Nov. 8,	b. c.	(Vealed)		General Sedgwick	612	C. S. Woodward
1877, July 7,	h c.	. . . . .		Baronet	279	do.
1878, May 24,	b. c.	. . . . .		Woodward	1254	do.
1879, April 8,	h. c.	Jennie	3237	do.	"	do.

1640 JULIA. 1346 H.

Calved in 1851. Bred by E. P. Beck, Sheldon, Wyoming Co., N. Y.; sold to C. M. Ballard, of same place. By Splendid 1137. Dam Ticket 2603 by Red Jacket 1025, 2d dam Victoria 2651 by Holkham 686, 3d dam Devon 979 by Holkham 89, 4th dam Duchess 112, imported.

1853, May 20,	b. c.	Jack Downing	723	Dibble	46	C. M. Ballard
1854,	h. c.	Phebe	2224	Coke	402	do.
1855, May 10,	b. c.	Major	826	do.	"	do.
1856, April 4,	h. c.	Red Lady	2339	do.	"	do
1857, April,	h. c.	Betty		do.	"	do.

1641 JULIA. 178

Calved June 3d, 1853. Bred by Wm. Buckminster, Framingham, Mass.; sold in 1854 to Waldo M. Healy, Dudley, Mass. By Paul Dombey 936. Dam Juliet 1644 by Bloomfield 310, 2d dam bred by S. & L. Hurlbut, Winchester, Ct., and certified to as being a pure bred Devon cow, descended from the stock procured of George Patterson, of Maryland.

1858, April 22,	h. c.	Juliet	1645	Turk	1188	W. M. Healy
1859, April 1,	h. c.	Fie	1262	do.	"	do.
1866, Jan. 26,	b. c.	Uncas		Gen. Butler	600	do.
1867, April 5,	h. c.	Blossom		do.	"	do.

1642 JULIA. 176

Calved September 12th, 1861. Bred by J. Buckingham, Zanesville, Ohio; slaughtered December, 1865. By Duke of Beaufort 484. Dam Emily Sibley 1082 by Duke of Beaufort 484, 2d dam Lady Day 1714 by Beauty 287, 3d dam Flora 1272 by Rollo 1069, 4th dam Flora 1271 by Eclipse 72, 5th dam descended from the Patterson importation of 1817.

PRODUCE.

Calved.		*Name.*		*By What Bull.*		*By Whom Bred.*
1864, June 4,	h. c.	Waxy	2695	S. A. Douglass	1090	J. Buckingham

1643 JULIET.

Calved in 184–. Bred by E. P. Beck, Sheldon, Wyoming Co., N. Y.; sold to Mr. Brown, Eldridge, Onondago Co., N. Y. By Red Jacket 1025. Dam Columbia 864 by Honest Tom 695, 2d dam Crescent 880 by Holkham 688, 3d dam Devon 979 by Holkham 89, 4th dam Duchess 112, imported.

184–,	h. c.	Susanna	2581	Mark Anthony	837	Mr. Brown

1644 JULIET. 1347 H.

Calved March 16th, 1849. Bred by S. & L. Hurlbut, Winchester, Ct.; sold to Wm. Buckminster, Framingham, Mass. By Bloomfield 310. Dam bred by S. & L. Hurlbut, and descended from the stock procured of George Patterson, of Maryland.

1853, June 3,	h. c.	Julia	1641	Paul Dombey	936	Wm. Buckminster
1855, March 5,	h. c.	Mabel	1906	do.	"	do.

1645 JULIET. 179

Calved April 22d, 1858. Bred by W. M. Healy, Dudley, Mass. By Turk 1188. Dam Julia 1641 by Paul Dombey 936, 2d dam Juliet 1644 by Bloomfield 310, 3d dam bred by S. & L. Hurlbut, of Winchester, Ct., and certified to as being a pure bred Devon cow, descended from the stock procured of George Patterson, of Maryland.

1865, April 23,	b. c.	Burnside		Gen. Butler	600	W. M. Healy
1866, May 6,	h. c.	Minnie		do.	"	do.

1646 JULY FLOWER 3d. 555

Calved July 13th, 1866. Bred by J. E. L. Carry, Tipton, Iowa. By Osceola 926. Dam July Flower 2d 185, imported.

PRODUCE.

Calved.		*Name.*	*By What Bull.*		*By Whom Bred.*
1868, July 29,	b. c.	Prince of Iowa	Iowa	715	J. E. L. Carry

1647 JUNO 1st.

Calved in 183–. Bred by W. Garbut, Wheatland, Monroe Co., N. Y.; sold to L. F. Allen, Black Rock, N. Y. By Holkham 688. Dam Lady Devon 1715 by Holkham 89, 2d dam Duchess 112, imported.

1847, May,	h. c.	Juno 2d	1648	Rover	1074	L. F. Allen
1849, July,	h. c.	Juno 3d	1649	do.	"	do.

1648 JUNO 2d. (1133)

Calved May, 1847. Bred by L. F. Allen, Black Rock, N. Y. By Rover 1074. Dam Juno 1st 1647 by Holkham 688, 2d dam Lady Devon 1715 by Holkham 89, 3d dam Duchess 112, imported.

1851, April,	h. c.	Juno 4th	1650	Red Rover	1037	L. F Allen
1853, May,	b c.	Don Juan	465	Quartly	157	do.

1649 JUNO 3d. (1134)

Calved July, 1849. Bred by L. F. Allen, Black Rock, N. Y. By Rover 1074. Dam Juno 1st 1647 by Holkham 688, 2d dam Lady Devon 1715 by Holkham 89, 3d dam Duchess 112, imported.

1852, May 23,	b. c.	Jupiter	754	Candy	25	L. F. Allen
1853, May,	h. c.	Juno 5th	1651	Quartly	157	do.

1650 JUNO 4th. (1135)

Calved April, 1851. Bred by L. F. Allen, Black Rock, N. Y. By Red Rover 1037. Dam Juno 2d 1648 by Rover 1074, 2d dam Juno 1st 1647 by Holkham 688, 3d dam Lady Devon 1715 by Holkham 89, 4th dam Duchess 112, imported.

1855, May,	b. c.	Duke of Devon		Quartly	157	L. F. Allen

1651 JUNO 5th. (1136)

Calved May, 1853. Bred by L. F. Allen, Black Rock, N. Y. By Quartly 157. Dam Juno 3d 1649 by Rover 1074, 2d dam Juno 1st 1647 by Holkham 688, 3d dam Lady Devon 1715 by Holkham 89, 4th dam Duchess 112, imported.

PRODUCE.

Calved.		*Name.*	*By What Bull.*		*By Whom Bred.*
1855, Sept 5,	b. c.	Duke of Cornwall	Quartly	157	L. F. Allen
1856, Aug. 10,	b. c.	Duke of Portland	Candy	25	do.

1652 JUNO.

Calved in 1851. Bred by Isaac Stickney, Grafton, Vt.; sold to Wm. Buckminster, Framingham, Mass.; sold in 1855 to J. N. Elder, Chester, Mass.; sold July 3d, 1858, to J. W. Smith, Wellington, Lorain Co., Ohio; sold June 11th, 1860, to E. Matchem, Pittsfield, Lorain Co., Ohio. By Duke of Devonshire 495. Dam Dido 997 by Eclipse 72, 2d dam bred by George Patterson, and descended from the Patterson importation of 1817.

185–,	b. c	D. of Wellington 514½	Paul Dombey	936	Wm Buckminster
1860,	b. c.	Chesterfield	D of Wellington 514½		E. Matchem

1653 JUNO. 1348 H.

Calved March 30th, 1856. Bred by J. W. Collins, Sodus, Wayne Co., N. Y.; sold to Geo. Webb, Watertown, N. Y. By Baltimore 264. Dam Nelly 2116 by Harry 654, 2d dam Victoria 2653 by Exchange 542, 3d dam Fancy 2d 1182 by Holkham 688, 4th dam Fancy 1181 by Exchange 542, 5th dam Fancy 1179 by Taurus 197, 6th dam Fancy 134, imported.

1858, May 3,	h. c.	Florence	Blucher	319	J. W. Collins

1654 JUNO. 1800

Calved May 16th, 1873. Bred by S. Stevenson, Clark's Green, Pa.; sold to S. B. Mulnix, Laport, Sullivan Co., Pa. By Jasper 728. Dam Victoria Barton 2679 by Weehawken 1225, 2d dam Jessie (Young) 1599 by Watch 2d

1220, 3d dam Jessie 1598 by Reubens 166, 4th dam Lola 205, imported.

PRODUCE.

Calved	*Name.*	*By What Bull.*	*By Whom Bred.*
1876, March 28, b. c.	Neptune	Mercury 860	S. Stevens n
1877, April 26, h. c.	. . . . .	do.	" S. B. Mulnix

1655 JUNO. 688 C.

Calved March 15th, 1875. Bred by W. Lovering, Orillia, Simcoe Co., Canada; sold to W. Calverley, of the same place. By Picture Prince of Wales 944. Dam Jenny 1562 by Pickwick 943, 2d dam Lady (Young) 1693 by Prince of Wales 993, 3d dam Lady 1692 by Billy 19, 4th dam Beauty 11, imported.

1879, March 12, b. c.	Nelson	1692 Viceroy	1206 William Calverley

1656 KALMIA. 129 N. S.

Calved September 7th, 1875. Bred by Colonel Laurie, Oakfield, Nova Scotia By Hartland 2d 655½. Dam Margaret 1938 by Wilmot 1241, 2d dam Lady Anne 1704 by Lord Elgin 793, 3d dam Fanny 1203 by Don Juan 465, 4th dam Roulette 2478 by The Duke 1170, 5th dam Adelaide 409, which see.

1878, May 4, h. c.	Cowslip	3414 Prince Alexander	228 Colonel Laurie

1657 KATE.

Calved in 184–. Bred by S. T. C. Brown, Sykesville, Md. By Independence 709. Dam by Anchises 7, 2d dam descended from the Patterson importation of 1817.

1858, Feb. 8, h c.	Jenny Brown	1566 Carroll Eclipse	370 S. T. C. Brown

1658 KATE. (1426)—1350 H.

Calved April 28th, 1851. Bred by E. G. Faile, West Farms, Westchester Co., N. Y.; sold December, 1862, to J. F. Anderson, South Windham, Me.; got injured and slaughtered September, 1865. By Otsego 928. Dam Droophorn

1030 by Baltimore 264, 2d dam bred by George Patterson, and descended from the Patterson importation of 1817.

PRODUCE.

Calved.		*Name.*		*By What Bull.*		*By Whom Bred.*
1854, April 28,	b. c.	Baltimore	267½	Wellington	1226	E. G. Faile
1855, April 4,	b. c.	. . . . .		do.	"	do.
1856, Feb. 13,	b. c.	. . . . .		Exeter	75	do.
1857, March 17,	b. c.	Exeter (Young)	545	do.	"	do.
1858, March 2,	h. c.	Waukesha	2693	Tecumseh	1165	do.
1859, March 6,	h. c	Wyoming		Exeter	75	do.
1860, March 30,	h. c.	Wynona	2717	Huron	703	do.
1861, March,		(Lost calf)		do.	"	do.
1862, March 13,	h. c	Kate 2d	1659	do	"	do.
1863, May 29,	h. c.	Kathleen		Cayuga	375	do.
1864, June 26,	b. c.	Wonoco	1251	Brigadier	242	J. F. Anderson
1865, May 16,	h. c.	Katie	1675	Dirigo	461	do.

1659 KATE 2d. 556—(2784)

Calved March 13th, 1862. Bred by E. G. Faile, West Farms, Westchester Co., N. Y.; sold December, 1862, to J. F. Anderson, South Windham, Me.; sold to C. Archambeau, St. Hyacinth, Canada. By Huron 703. Dam Kate 1658 by Otsego 928, 2d dam Droophorn 1030 by Baltimore 264, 3d dam bred by George Patterson, and descended from the Patterson importation of 1817.

1865, Aug. 2,	h. c.	Mollyhun		Dirigo	461	J. F. Anderson
1866, Aug. 8,	h. c	Lithe		Nelson	898	do.

1660 KATE. 180

Calved April, 1853. Bred by John Boyd, Winchester, Ct.; sold to R. B. Chamberlain, Coventry, Ct.; sold to J. A. Bill, Lyme, Ct. By Richard 1051½. Dam Rowena 2479 by Henry 666, 2d dam Flora 1269 by Front de Boeuf 586, 3d dam Clara 843 by George 618, 4th dam Finella 1263 by Anchises 7, 5th dam descended from the Patterson importation of 1817.

1855, March 8,	h c	Jennie	1548	Kossuth	771	R. B. Chamberlain
1861, March,	h. c.	Beauty		Nero	903	James A. Bill
1864,	b. c.	Nero 2d	904	do.	"	do.

1661 KATE. 183

Calved in 1855. Bred by S. & L. Hurlbut, Winchester, Ct. By Roscius 1072. Dam Beauty 3d 508 by Bloomfield 310, 2d dam Beauty 506 by Exchange 542, 3d dam Beauty (Old) 505 by Holkham 686, 4th dam Fancy 1179 by Taurus 197, 5th dam Fancy 134, imported.

1857,	h. c.	Lottie		Sam	1093	S. & L. Hurlbut
1864, Spring,	b. c.	Lincoln	783	Connewango	428	do.

1662 KATE. 1351 H.—5 C.—274 C.

Calved March 20th, 1855. Bred by D. Tye, Wilmot, Canada West; sold to W. Scott, New Hamburg, Canada West. By Frank Merson 79. Dam Sophia 2546 by Prince Albert 967, 2d dam Princess 2275 by Major 820, 3d dam Cherry 49, imported.

PRODUCE.

Calved		*Name.*		*By What Bull.*		*By Whom Bred.*
1856, July 11,	h. c.	Nina		Jupiter	754	William Scott
1857, Oct. 30,	b. c.	Billy		Holkham	689	do.
1859, May 9,	h. c.	Kitty	1682	Fordham	560	Daniel Tye
1862, June,	h. c.	Catherine		William (Young)	1234	do.
1863, June,	h. c.	Baby Blake	492	do.	"	do.
1864, Sept. 12,	h. c.	Jessie	1606	Duke of Halton	502	O A. Coates
1865, Aug. 8,	b. c.	Wallace		Santa Anna	1105	James Scott
1868, April 8,	h. c.	Lady Elgin		Lord Nelson	799	do.
1870, March 16,	b. c.	J. B Wallace		do.	"	do.

1663 KATE. 184

Calved in 1856. Bred by S. & L. Hurlbut, Winchester, Ct.; sold to L. A. Thrall, Torrington, Ct.; sold November, 1860, to S. S. Logan, Washington, Ct. By John 743. Dam Strawberry 6th 2569 by Bloomfield 310, 2d dam Strawberry 2568 by Exchange 542, 3d dam Strawberry 2567 by Taurus 197, 4th dam Strawberry 349, imported.

1858,	h. c.	Beauty	558	Herod 2d	677	L. A. Thrall
1859,	h. c.	Hattie	1405	Nelson	898	do.
1861, March 1,	b. c.	Albert (Young)		Tom	1179	S. S. Logan
1862, Feb 16,	h. c.	Kate 2d		Nero	906	do.

1664 KATE. 182

Calved February 14th, 1859. Bred by J M. Munson, Watertown, Ct.; sold to L. Sperry, of same place. By Orphan Boy 924. Dam Rose 2407 by Baltimore 264, 2d dam Fancy 1188 by Houghton 90, 3d dam Emily 125, imported.

1862, April 20,	b. c.	Jerry 2d	737	Jerry	736	J. M. Munson
1869, March 29,	h c.	Beauty 1st	586	Johnny Bull	750	Lyman Sperry
1870, March 5,	b. c	York		Holkham (Young)	691	do.
1871, March 10,	b. c.	Grant	638	do.	"	do.

1665 KATE. 557

Calved April, 1860. Bred by L. F. Allen, Black Rock, N. Y.; calved the property of Ira H. Butterfield, Utica, Mich.; sold to Ira H. Butterfield, jr., Lapeer, Mich. By Don Pedro 468. Dam Lady Kate 2d 1749 by Candy 25,

2d dam Lady 1694 by Dibble 46, 3d dam by Rover 1074, 4th dam by King 765, 5th dam bought in 1835 by L. F. Allen, of J. G. King, of Jamaica, Long Island, N. Y., and descended from the King importation of 1819.

PRODUCE.

Calved.		*Name.*		*By What Bull.*		*By Whom Bred.*
1862, Dec. 21,	h. c.	Maggie		Don Pedro	468	Ira H. Butterfield
1863, Dec. 26,	h. c.	Kitty	1683	do.	"	do.
1866, April 4,	h. c	Kate 2d		Monitor	882	Ira H. Butterfield, jr.

1666 KATE 2d.

Calved in 186–. Bred by J. N. Blakeslee, Watertown, Ct. By Herod 2d 677. Dam Kate Hays 1672 by Prince Albert 969, 2d dam Nancy Dawson 2097 by Otsego 927, 3d dam Beauty 516 by Matchless 846, 4th dam bred by S. &. L. Hurlbut, Winchester, Ct., and certified to as being a pure bred Devon cow, descended from the stock procured of George Patterson, of Maryland.

1866, March,	b. c.	Prince Regeon	1006	Johnny Bull	750	J. N. Blakeslee

1667 KATE 1st. 1804

Calved April 21st, 1864 Bred by J. Peffers, Burton, Geauga Co., Ohio. By Prince 2d 961. Dam Jenny Brown 1566 by Carroll Eclipse 370, 2d dam Kate 1657 by Independence 709, 3d dam by Anchises 7, 4th dam descended from the Patterson importation of 1817.

1868, April 11,	h. c.	Nelly Bly		Dandy	446	James Peffers
1869, April 10,	h. c.	Stella	2565	do.	"	do.
1871, March 24,	h. c	Kate 2d	1668	do.	"	do.
1876, Feb. 29,	h. c.	Kate 3d	3089	Bouncer	333	do.
1877, March 4,	h. c.	Lulu	3090	do.	"	do.

1668 KATE 2d. 1805

Calved March 24th, 1871. Bred by J. Peffers, Burton, Geauga Co., Ohio; sold February, 1872, to P. F. Coulter, Newark, Ohio. By Dandy 446. Dam Kate 1st 1667 by Prince 2d 961, 2d dam Jenny Brown 1566 by Carroll Eclipse 370, 3d dam Kate 1657 by Independence 709, 4th dam by Anchises 7, 5th dam descended from the Patterson importation of 1817.

1873, May 18,	h c.	Clarice	849	Clifton	400	P. F. Coulter
1874, April 15,	b. c.	(Castrated)		do.	"	do.
1875, March 8,	h. c.	Gail Hamilton	1325	Jenny's Climax	731	do.
1876, April 6,	b. c.	(Castrated)		do.	"	do.
1877, March 15,	b. c.	(Dead)		Bar-celia	271	do.
1878, Feb. 25,	h c.	Nellie		do.	"	do.
1879, March 3,	h. c.	Sprightly	2892	do.	"	do.

1669 KATE. 1802

Calved April 13th, 1873. Bred by M. Blake, Whipple, Washington Co., Ohio; sold to P. Palmer, Bonn, Washington Co., Ohio. By Baltic 262. Dam Cinderella 842 by Unicorn 1198, 2d dam Freud 1317 by Marylander 841, 3d dam Jenny Miller 1591 by S. A. Douglass 1090, 4th dam Euretta 1099 by Duke of Beaufort 484, 5th dam Rena 2361 by Rollo 1069, 6th dam Flora 1271 by Eclipse 72, 7th dam bred by George Patterson, and descended from the Patterson importation of 1817.

PRODUCE.

Calved.		*Name.*		*By What Bull.*		*By Whom Bred.*
1874, Oct. 7,	h. c.	May	1987	Salem	1092	Moses Blake
1875, Oct. 10,	h. c.	Queen	2313	Hudson	699	Pemberton Palmer
1876, Oct. 14,	b. c.	(Dead)		do.	"	do.
1877, Oct. 18,	h. c.	Molly	2081	do.	"	do.
1878, Sept. 4,	b. c.	Bonn	1472	Dan Baker	444	do.
1879, Sept. 2,	b. c.	Jack	1473	Baron	278	do.

1670 KATE. 1801

Calved May 11th, 1875. Bred by Dr. J. Cheston Morris, West Chester, Pa. By Col. Newcome 407. Dam Matilda 1965 by Prince of Wales 2d 999, 2d dam Minnie 2052 by Dick 459, 3d dam Beauty 551 by Billy Barlow 302, 4th dam bred by Geo. Patterson, and sold to Lloyd Morris, Belair, Harford Co., Md.

1877, Dec. 14,	h. c.	Queen of Ury	3415	P. of Fernbank	987½	Dr. J. C. Morris

1671 KATE HAYS. 79 C.

Calved May, 1853. Bred by George Z. Rikert, St. Catherines, Canada. By Frederick Jerome 580. Dam Jenny Lind 1568 by Frederick Jerome 580, 2d dam Duchess of Kent 1035 by Dibble 46, 3d dam Cleopatra 851 by Holkham 688, 4th dam Devon 979 by Holkham 89, 5th dam Duchess 112, imported.

1856, May,	h. c.	Victoria	2666	Stanley (Young)	1145	George Z. Rikert
1858, Dec.,	h. c.	Jessie		do.	"	do.
1860, Jan. 11,	b. c.	Garibaldi		do.	"	do.
1861, June 1,	h. c.	Anna		Albert	243	do.

1672 KATE HAYS. 559

Calved April, 1855. Bred by J. N. Blakeslee, Watertown, Ct. By Prince Albert 969. Dam Nancy Dawson 2097 by

Otsego 927, 2d dam Beauty 516 by Matchless 846, 3d dam bred by S. & L. Hurlbut, Winchester, Ct., and certified to as being a pure bred Devon cow, and descended from stock procured of George Patterson, of Maryland.

PRODUCE.

Calved.		*Name.*		*By What Bull.*		*by Whom Bred.*
186–,	h. c.	Kate 2d	1666	Herod 2d	677	J. N Blakeslee
1870, May 2,	h. c.	Nancy	2095	Reubens 2d	1050	do.

1673 KATERINA. (1427)—1352 H..

Calved March 16th, 1858. Bred by C. S. Wainwright, Rhinebeck, N. Y.; sold February 18th, 1859, to A. B. Conger, Waldburg, N. Y. By Omer Pasha 127. Dam Kate Kearney 187, imported.

1861, June 12,	h. c.	Katerina 2d	Mohawk	871	A. B. Conger
1862, May 4,	b. c.	Keskarra	Washington	207	do.
1863, July 20,	h. c.	Katerina 3d	Frank Quartly 2d	579	do.
1864, Dec. 14,	h. c.	Katerina 4th	do.	"	do.

1674 KATE WOODWARD.

Calved May 27th, 1872 Bred by C. S. Woodward, Woodbury, Ct. By Cinnabar 398. Dam Julia 1st 1638 by Reuben's Judd 1048, 2d dam Jolly 1618 by Holkham 690, 3d dam Thalia 1st 2594 by Herod 2d 677, 4th dam Flora Woodward 1298 by Bloomfield 310, 5th dam Jessica's Dam 1595 by Anchises 7, 6th dam imported by George Patterson with Anchises in 1836.

1874, May 4,	b. c.	A. Judson	General Sedgwick	612	C. S. Woodward

1675 KATIE. 561—(2787)

Calved May 16th, 1865. Bred by J. F. Anderson, South Windham, Me. By Dirigo 461. Dam Kate 1658 by Otsego 928, 2d dam Droophorn 1030 by Baltimore 264, 3d dam bred by George Patterson, and descended from the Patterson importation of 1817.

1867, June 27,	h. c.	Zivola	Donop	467	J F. Anderson
1869, June 18,	b. c.	Bocco	Nelson	898	do.
1870, May 22,	h. c.	Zeluco	do.	"	do.
1871, March 31,	b. c.	Pyx	do.	"	do.

1676 KATIE. 1806

Calved March 25th, 1874. Bred by J. S. Titus, Washington, Ct.; sold to Fowler Peck, Harford, Susquehanna

Co., Pa.; sold January 16th, 1875, to E. T. Tiffany, Dimock, Susquehanna Co., Pa. By Bethel 299. Dam Pink 2244 by Waramaug 1214, 2d dam Hilpa 1493 by John 746, 3d dam Blossom 708 by Nero 906, 4th dam Hetty 2d 1486 by Leo 779, 5th dam Hetty 1485 by Albert 2d 242, 6th dam Rose 2405 by Remus 1044, 7th dam Emma 1083 by Bloomfield 310, 8th dam Rosa 2376 by Exchange 542, 9th dam Fancy 1181 by Exchange 542, 10th dam Fancy 1179 by Taurus 197, 11th dam Fancy 134, imported.

PRODUCE.

Calved.		*Name.*		*By What Bull.*		*By Whom Bred.*
1877, July 10,	h. c.	Katie 2d	3166	Hero	674	E. T. Tiffany
1878, June 20,	b. c.	Hero 3d	1569	do.	"	do.

1677 KATHLEEN O'BAWN. 19 C.

Calved in 1847. Bred by W. Garbut, Wheatland, Monroe Co., N. Y.; sold about 1850 to D. W. Freeman, Windham, Norfolk, C. W. By Dibble 46. Dam Lady 1687 by Holkham 688, 2d dam Devon 979 by Holkham 89, 3d dam Duchess 112, imported.

1851,	h. c.	Matchless	1962	Rory O'Moore	1071	D. W. Freeman
1853,	b. c.	Red Rover	1038	do.	"	do.

1678 KATY.

Calved in 184–. Bred by S. Baker & Son, Earlville, Madison Co., N. Y. By Cherry 391½. Dam Dolly 1002 by Exchange 542, 2d dam Twin 2d 2636 by Houghton 90, 3d dam Dolly 111½, imported.

1856, April,	b. c.	Robin Hood	1055½	Sir Walter Raleigh	1130	S. Baker & Son

1679 KATY. 562

Calved April 9th, 1863. Bred by H. Declar, Cazenovia, N. Y.; sold to T. Baker, Earlville, Madison Co., N. Y. By Robin Hood 1055½. Dam Fancy 1209 by Baltimore (Young) 267, 2d dam Flora 1284 by Sir Walter Raleigh 1130, 3d dam Jenny Lind 2d 1571 by Baltimore 264, 4th dam Jenny Lind 1570 by Major 820, 5th dam Beauty 518 by Bloomfield 310, 6th dam Massachusetts 1962 by Exchange 542, 7th dam Fancy 1181 by Exchange 542, 8th

dam Fancy 1179 by Taurus 197, 9th dam Fancy 134, imported.

PRODUCE.

Calved.		*Name.*		*By What Bull.*		*By Whom Bred.*
1865, June 15,	h. c.	Gipsy	1378	Huron 2d	704	Truman Baker

1680 KEEPER.

Calved about 1825. Bred by S. & L. Hurlbut, Winchester, Ct., and bred from the stock procured of George Patterson, of Maryland.

1830,	b. c.	Holkham	683	Holkham	686	S. & L. Hurlbut

1681 KING'S ROSE. 2423

Calved December 17th, 1876. Bred by O. B. King, Watertown, Ct.; sold to E. Hungerford, Burlington, Vt. By Mattoon's Lion 849. Dam Rose 7th 2412 by Major 830, 2d dam Rose 2d 2480 by Albert, Jr., 242, 3d dam Rose 2407 by Baltimore 264, 4th dam Fancy 1188 by Houghton 90, 5th dam Emily 125, imported.

1879, Feb. 20,	h. c.	Winooski Rose	3416	Wilbraham 3d	1232	E. Hungerford

1682 KITTY. 209 C.

Calved May 9th, 1859. Bred by D. Tye, Wilmot, Waterloo Co., Canada; sold to H. Perdue, Chinguaconsy, Peel Co., Canada. By Fordham 560. Dam Kate 1662 by Frank Merson 79, 2d dam Sophia 2546 by Prince Albert 967, 3d dam Princess 2275 by Major 820, 4th dam Cherry 49, imported.

1865, June 14,	b. c.	Prince Albert		Lord Elgin	793	H. Perdue
1867, April 23,	h. c.	Gipsey		Elgin	530	do

1683 KITTY. 563

Calved December 26th, 1863. Bred by Ira H. Butterfield, Utica, Mich.; sold in 1864 to Ira H. Butterfield, jr., Lapeer, Mich.; sold in 1865 to G. N. Turrill, of same place; slaughtered. By Don Pedro 468. Dam Kate 1665 by Don Pedro 468, 2d dam Lady Kate 2d 1749 by Candy 25, 3d dam Lady 1694 by Dibble 46, 4th dam by Rover 1074, 5th dam

by King 765, 6th dam bought in 1835 by L. F. Allen, Black Rock, N. Y., of J. G. King, of Jamaica, Long Island, N. Y., and descended from the King importation of 1819.

PRODUCE.

Calved.		*Name.*		*By What Bull.*		*By Whom Bred.*
1866, April,	b. c.	Royal Duke	1082	Monitor	882	G. N. Turrill
1867, May 3,	h. c.	Red Blossom		Megunticook	858	do.

1684 KITTY CLOVER. 1070

Calved June 10th, 1871. Bred by J. J. Scarff, New Carlisle, Clarke Co., Ohio; sold March 12th, 1872, to D. J. Whitmore, Casstown, Miami Co., Ohio. By Bounty 334. Dam Pink 2242 by Bounty 334, 2d dam Maud 1971 by Priam 138, 3d dam Primrose 2269 by Herod 87, 4th dam Lily 1813 by Herod 87, 5th dam Fancy 1189 by Anchises 7, 6th dam Rotch Cow 326, imported.

1874, June 2,	b. c	Crusader		Tom	1180	D. J. Whitmore
1875, May 22,	h. c.	Maud		Grant 2d	637	do.
1876, April 23,	b. c	(Dead)		. . . . .		do.
1877, April 20,	h. c.	Winnie	2700	Butler	357	do.
1878, March 15,	h. c	Effie	3194	do.	"	do.
1879, Feb. 20,	h. c.	Lillith	3195	Barefoot	272	do

1685 KITTY PRICE. 1068

Calved in 1869. Bred by George Patterson; owned by S. T. C. Brown; now owned by Frank Brown, all of Sykesville, Md. By Sterling Price 1151. Dam by Dick Taylor 47, 2d dam by Chatsworth 30, 3d dam by Norfolk 123, 4th dam by Herod 87, 5th dam by Eclipse 72, 6th dam by Anchises 7, 7th dam descended from the Patterson importation of 1817.

1875, May 15,	h. c.	Rosebud	2448	Defiance	452	Frank Brown
1878, Dec.,	b. c.	The Colonel	1693	do.	"	do.

1686 LA BELLE. 187

Calved January 3d, 1855. Bred by B. H. Andrews, Waterbury, Ct.; sold to W. Gorton, jr, Waterford, Ct. By Duke of York 516. Dam Blooming Beauty 702 by Champion 379, 2d dam Beauty 507 by Exchange (Young) 543, 3d dam Beauty 506 by Exchange 542, 4th dam Beauty (Old) 505 by Holkham 686, 5th dam Fancy 1179 by Taurus 197, 6th dam Fancy 134, imported.

1857, May 2,	h. c.	Silver Medal	2520	Hannibal	650	B. H. Andrews

1687 LADY. (818)

Calved April 10th, 1837. Bred by W. Garbut, Wheatland, Monroe Co., N. Y. By Holkham 688. Dam Devon 979 by Holkham 89, 2d dam Duchess 112, imported.

PRODUCE.

Calved.		*Name.*		*By What Bull.*		*By Whom Bred.*
1841, March,	b. c	Splendid	1137	Dibble	46	Wm. Garbut
1844, April 15,	h. c.	Lady (Young)	1689	Honest Tom	695	do
1846,	h. c	Lady 2d	1688	Dibble	46	do.
1847,	h. c.	Kathleen O'Pawn	1677	do.	"	do.
1850,	h. c.	Lady (Young)	1691	Wallace	1211	do.

1688 LADY 2d.

Calved in 1846. Bred by W. Garbut, Wheatland, Monroe Co., N. Y.; sold to F. V. Smith, Coldwater, Branch Co., Mich.; sold to C. F. West, Elyria, Lorain Co., Ohio. By Dibble 46. Dam Lady 1687 by Holkham 688, 2d dam Devon 979 by Holkham 89, 3d dam Duchess 112, imported.

1854, April,	h. c.	Delicate	974	Duke of Devon	58	F. V. Smith
1857, May 2,	b. c.	Santa Anna	1105	do.	"	C. F. West

1689 LADY (Young.) (1127)

Calved April 15th, 1844. Bred by W. Garbut, Wheatland, Monroe Co., N. Y.; owned or bred on shares by E. P. Beck, Sheldon, Wyoming Co., N. Y. By Honest Tom 695. Dam Lady 1687 by Holkham 688, 2d dam Devon 979 by Holkham 89, 3d dam Duchess 112, imported.

1849, April 1,	h. c.	May	1981	Sir Walter	1126	Wm. Garbut
1851, Aug.,	h. c.	Jane Garbut	1540	Rover	1075	do.
1853, March,	h. c.	Lily		Dibble	46	E. P. Beck
1855, May 15,	b. c.	Coke 2d	403	Coke	402	do.
185–,	h. c.	Lady (Young) 3d	1690	do.	"	do.

1690 LADY (Young) 3d. 2121

Calved in 185–. Bred by E. P. Beck, Sheldon, Wyoming Co., N. Y.; sold to W. Cole, Batavia, N. Y.; sold to N. K. Cone, of same place. By Coke 402. Dam Lady (Young) 1689 by Honest Tom 695, 2d dam Lady 1687 by Holkham 688, 3d dam Devon 979 by Holkham 89, 4th dam Duchess 112, imported.

1861,	h. c.	Red Lady	2341	Candy 2d	362	N. K. Cone

1691 LADY (YOUNG.) 1528 H.—4 C.

Calved in 1850. Bred by W. Garbut, Wheatland, Monroe Co., N. Y.; sold to W. Scott, Wilmot, Waterloo Co., Canada. By Wallace 1211. Dam Lady 1687 by Holkham 688, 2d dam Devon 979 by Holkham 89, 3d dam Duchess 112, imported.

PRODUCE.

Caived.		*Name.*		*By What Bull.*		*By Whom Bred.*
1857, Feb. 17,	h. c.	Loo		Fordham	560	William Scott
1858, April 7,	h. c.	Nith		do	"	do.
1860, Aug. 10,	h. c.	Jane		do.	"	do.
1861, April 2,	h. c.	Elizabeth	1064	do.	"	do.
1863, June 6,	b. c.	William (Y'g) 2d	1235	William (Young)	1234	do.
1866, May 4. -	b. c	Wilmot	1241	do.	"	do.

1692 LADY. 157 C.

Calved about 1850. Bred by R. C. Gapper, Thornhill, York Co., Canada; sold to E. G. O'Brien, Barrie, Simcoe Co., Canada. By Billy 19. Dam Beauty 11, imported.

1861, April 10,	h. c.	Lady (Young)	1693	Prince of Wales	993	E. G. O'Brien
1863, May 24,	h. c.	Lady Flora		do.	"	do.

1693 LADY (YOUNG). 158 C.

Calved April 10th, 1861. Bred by E. G. O'Brien, Barrie, Simcoe Co., Canada. By Prince of Wales 993. Dam Lady 1692 by Billy 19, 2d dam Beauty 11, imported.

1865, April,	h. c.	Jenny	1502	Pickwick	943	W. E. O'Brien
1866,	h. c.	Strawberry	2574	do.	"	do.
1872, April 7,	h. c.	Lady Bird	1708	Lord Sydenham	805	do.
1873, March 30,	b. c	Sir Walter	1129	do.	"	do.
1874, July 18,	h. c.	Lady Simcoe	1775	Picture P. of Wales	944	do.

1694 LADY. 1354 H.

Calved May, 1851. Bred by L. F. Allen, Black Rock, N. Y.; sold to L. A. Stewart, Butte des Mort, Winnebago Co., Wis. By Dibble 46. Dam by Rover 1074, 2d dam by King 765, 3d dam bought in 1835 by L. F. Allen of J. G. King, of Jamaica, Long Island, N. Y., and descended from the Rufus King importation of 1819.

1852, Dec. 15,	h. c.	Lady Kate	1748	Dibble	46	L. F. Allen
1854, May,	h. c.	Lady Kate 2d	1749	Candy	25	do.
1856, Feb. 10,	b c.	Duke of Wellington	515	Quartly	157	do.
1857, April 30,	b. c.	Duke of Clarence		Candy	25	do.

1695 LADY.

Calved in 1851. Bred by J. Mason, Coburg, Canada West; sold to W. H. Fox, Murray, Canada West. By Belty 18. Dam Rosey 324, imported.

PRODUCE.

Calved.		*Name.*		*By What Bull.*		*By Whom Bred.*
1856, Aug. 17,	b. c.	Canada	360	Belty	18	Wm. H. Fox

1696 LADY. 188

Calved April 10th, 1859. Bred by B. H. Andrews, Waterbury, Ct. By Exeter (Young) 545. Dam Longhorn Fancy 1858 by Bloomfield 310, 2d dam Fancy 1181 by Exchange 542, 3d dam Fancy 1179 by Taurus 197, 4th dam Fancy 134, imported.

1861, April 4,	h. c.	Venus		Reuben	1047	B. H. Andrews
1862, April 29,	h. c	Lady 2d	1697	Burlington	355	do.

1697 LADY 2d. 189

Calved April 29th, 1862. Bred by B. H. Andrews, Waterbury, Ct. By Burlington 355. Dam Lady 1696 by Exeter (Young) 545, 2d dam Longhorn Fancy 1858 by Bloomfield 310, 3d dam Fancy 1181 by Exchange 542, 4th dam Fancy 1179 by Taurus 197, 5th dam Fancy 134, imported.

1865, Feb. 12,	b. c.	Commodore		Tiger	1173	B. H. Andrews
1866, March 26,	h. c.	Lady 3d	1698	Lion	786	do.
1867, March 20,	h. c.	Lady 4th		do	"	do.
1870, March 13,	h. c.	Lady 5th	1699	Zachary Taylor	1262	do.
1873, May 8,	h. c.	Florence		Sherman	1116½	do.
1874, June 20,	b. c.	Waterbury	1222	Franklin	575	do.

1698 LADY 3d. 564—1072

Calved March 26th, 1866. Bred by B. H. Andrews, Waterbury, Ct.; sold to R. Gleason, Benson, Vt. By Lion 786. Dam Lady 2d 1697 by Burlington 355, 2d dam Lady 1696 by Exeter (Young) 545, 3d dam Longhorn Fancy 1858 by Bloomfield 310, 4th dam Fancy 1181 by Exchange 542, 5th dam Fancy 1179 by Taurus 197, 6th dam Fancy 134, imported.

1871, May 6,	h. c.	Lady 6th	1700	Zachary Taylor	1262	B. H. Andrews
1872, April 6,	h. c.	Lady 7th	1701	do.	"	do.
1875, March 28,	b. c.	Prince	1696	Bar-huron	274	Rollin Gleason
1876,	b. c.	(Castrated)		. . . . .		do.
1877,	b. c.	do.		. . . . .		do.
1878,	b. c.	do.		. . . . .		do.
1879, March 29,	h. c	Lady 8th	3420	Red Duke	1024	do.

1699 LADY 5th. 1073

Calved March 13th, 1870. Bred by B. H. Andrews, Waterbury, Ct.; sold to E. H. Hyde, Stafford, Ct. By Zachary Taylor 1262. Dam Lady 2d 1697 by Burlington 355, 2d dam Lady 1696 by Exeter (Young) 545, 3d dam Longhorn Fancy 1858 by Bloomfield 310, 4th dam Fancy 1181 by Exchange 542, 5th dam Fancy 1179 by Taurus 197, 6th dam Fancy 134, imported.

PRODUCE.

Calved.		*Name.*		*By What Bull.*		*By Whom Bred.*
1874, June 20,	b. c.	Maltatuck		Franklin	575	B. H. Andrews
1875, May 25,	b. c.	Lady's Lyon	772	Neptune	901	do.
1877, March 20,	h. c.	Lady 8th	3421	do.	"	do.
1878, April 22,	h. c.	Lady 6th	3422	Lady's Lyon	772	do.

1700 LADY 6th. 1074

Calved May 6th, 1871. Bred by B. H. Andrews, Waterbury, Ct.; sold to R. Gleason, Benson, Vt.; sold to E. H. Hyde, Stafford, Ct. By Zachary Taylor 1262. Dam Lady 3d 1698 by Lion 786, 2d dam Lady 2d 1697 by Burlington 355, 3d dam Lady 1696 by Exeter (Young) 545, 4th dam Longhorn Fancy 1858 by Bloomfield 310, 5th dam Fancy 1181 by Exchange 542, 6th dam Fancy 1179 by Taurus 197, 7th dam Fancy 134, imported.

1875, April 8,	b. c.	Leono		Bar-huron	274	E. H. Hyde
1876, April 26,	h. c.	Leonore	3352	do.	"	do.
1877, March 21,	b. c	Leonidas	1655	do.	"	do.
1878, Feb. 6,	h. c.	Leondine	3353	F's D. of Hampden	552	do.
1878, Dec 27,	b. c.	Shirley's Duke	1656	do.	"	do.

1701 LADY 7th. 1074½

Calved April 6th, 1872. Bred by B. H. Andrews, Waterbury, Ct.; sold to R. Gleason, Benson, Vt.; sold in 1874 to E. H. Hyde, Stafford, Ct. By Zachary Taylor 1262. Dam Lady 3d 1698 by Lion 786, 2d dam Lady 2d 1697 by Burlington 355, 3d dam Lady 1696 by Exeter (Young) 545, 4th dam Longhorn Fancy 1858 by Bloomfield 310, 5th dam Fancy 1181 by Exchange 542, 6th dam Fancy 1179 by Taurus 197, 7th dam Fancy 134, imported by Robert Patterson in 1817.

1875, Jan 2,	h. c.	Leonoria	1800	Bar-huron	274	Rollin Gleason
1876, Feb. 6,	h. c.	Lalillie	1784	do.	"	E. H Hyde
1877, Jan. 17,	b. c.	Leander	775	do.	"	do.
1877, Dec. 10,	b. c.	Lionel	165[illegible]	F's D. of Hampden	552	do.
1878, Dec. 2,	b. c.	Governor Shirley	1654	do.	"	do.

1702 LADY. 337 C.

Calved March 2d, 1866. Bred by John Buchanan, South Dumfries, Brant Co., Canada; sold to G. Rudd, Puslinch, Wellington Co., Canada. By Samson 6th 1101. Dam Fanny 1234 by Coke 2d 403, 2d dam Silvy 3d 2523 by Major 825, 3d dam Silvy 2d 2522 by Splendid 1137, 4th dam Silvy 2521 by Sir Walter 1126, 5th dam Slickey 2527 by Holkham 688, 6th dam Devon 979 by Holkham 89, 7th dam Duchess 112, imported.

PRODUCE.

Calved.		*Name.*		*By What Bull.*		*By Whom Bred.*
1871, March 20,	h. c	Curley Jane		Curly P. of W. (Yg.)	440	George Rudd
1872, Feb. 7,	b. c.	Hartland 2d	655½	Hartland	655	do.
1873, Feb. 15,	h. c.	Isabella	1531	do.	"	do.
1874, Nov. 10,	h. c	Mossy	2086	do.	"	do.
1876, April 13,	h. c.	Moss Rose	2085	do.	"	do.
1877, May 25,	b. c.	Hector	1697	do.	"	do.
1879, April 1,	b c.	Sir Arthur	1698	Charley	386	do.

1703 LADY ANN. 1075

Calved in 1870. Bred by George Patterson; owned by S. T. C. Brown, now owned by Frank Brown, all of Sykesville, Md. By The President 137. Dam by Dick Taylor 47, 2d dam by Chatsworth 30, 3d dam by Norfolk 123, 4th dam by Herod 87, 5th dam by Eclipse 72, 6th dam by Anchises 7, 7th dam descended from the Patterson importation of 1817.

1877, May,	b. c.	Samuel J. Tilden	1102	Springfield	1141	Frank Brown
1878, June,	b. c.	Bayard	1609	Defiance	452	do

1704 LADY ANNE. 245 C.

Calved May 12th, 1865. Bred by D. Tye, Wilmot, Waterloo Co., Ontario, Canada; sold to G. Rudd, Guelph P. O., Wellington Co., Ontario, Canada; sold to Colonel Laurie, Oakfield, Nova Scotia. By Lord Elgin 793. Dam Fanny (or Fancy) 1203 by Don Juan 465, 2d dam Roulette 2478 by The Duke 1170, 3d dam Adelaide 409, which see.

1868, June 8,	b. c.	Wellington	1227	Wilmot	1241	George Rudd
1868, June 8,	h. c	Primrose	2273	do.	"	do.
1869, May 6.	h. c	Lady Pink	1770	do.	"	do.
1870, April 26,	h. c.	Margaret	1938	do	"	do.
1871, April 26,	h. c.	Maid of Miller Hill	1926	do.	"	W. Aitcheson
1872, June 21,	b. c.	Ontario		General Grant	605	do
1873, June 17,	h. c	Mayflower	1995	do.	"	Colonel Laurie
1873, June 17,	h. c.	Buttercup	745	do.	"	do
1874, June 9,	h. c	Verbena	2048	Havelock	657	do.
1875, July 12,	h. c.	Orange	2191	do.	"	do.
1877, July 27,	h c	Azalea	3124	do.	"	do.

1705 LADY ANN PICTURE QUARTLY. 511 C.

Calved January 1, 1868. Bred by J. Pincombe, London, Middlesex Co., Canada. By Eclipse 528. Dam Cherry Picture Quartly (Young) 837 by Prince of Wales 149, 2d dam Picture Quartly 2233 by Sir Luton 172, 3d dam Cherry 53, imported.

PRODUCE.

Calved.		*Name.*	*By What Bull.*	*By Whom Bred.*
1872, May 29,	b. c.	Picture P of Wales 944	Prince of Wales 149	John Pincombe

1706 LADY B. 567

Calved April, 1864. Bred by E. H. Hyde, Stafford, Ct.; sold to E. S. Penniman, Woodstock, Ct. By Nelson 898. Dam Lady Dodge 1717 by Earl of Leicester 519, 2d dam Lady Jane 1739 by Bloomfield 20, 3d dam Jasper 173, imported.

1867, March 20,	h. c.	Red Lady	McClellan 855	E. S. Penniman

1707 LADY BIRD. 298 C.

Calved January, 1865. Bred by G. G. Mann, Bowmansville, Durham Co., Canada. By Devonian 45¾. Dam Gay Lass 1333 by Duke of Darlington 490, 2d dam Graceful 163, imported.

1869, Sept. 22,	b. c.	Paragon	Lord Portman	802	G. G. Mann
1870, Nov. 5,	b. c.	Golding 627	do.	"	do.
1871, Nov. 5,	h c.	Pretty Maid	Wilmot	1241	do.

1708 LADY BIRD. 659 C.

Calved April 7th, 1872. Bred by W. E. O'Brien, "The Woods," Shanty Bay, Simcoe Co., Canada; sold to Wm. Calverley, Orillia, Simcoe Co., Canada. By Lord Sydenham 805. Dam Lady (Young) 1693 by Prince of Wales 993, 2d dam Lady 1692 by Billy 19, 3d dam Beauty 11, imported.

1877, March 15,	b c	Inchiquire 1700	Sir Charles	1120	W. E. O'Brien
1878, April 15,	h. c.	Duchess 3424	do.	"	Wm. Calverley

1709 LADY BLOOMFIELD. 1078

Calved August 18th, 1869. Bred by E. H. Hyde, Stafford, Ct. By Comet (Young) 415. Dam Jessie Davy 3d 1612 by Sam 2d 1094, 2d dam Jessie Davy 180, imported.

1871, June 20,	b. c.	Davy 2d	Davy 451	E. H. Hyde

1710 LADY BOSWORTH. 1356 H.

Calved April 17th, 1845. Bred by S. & L. Hurlbut, Winchester, Ct; sold in 1845 to N. Bosworth, Hartland, Ct.; sold April 17th, 1848, to B. H. Andrews, Waterbury, Ct.; sold January 31st, 1849, to D. Buffum, Walpole, N. H.; sold March 11th, 1854, to W. Buckminster, Framingham, Mass. By Bloomfield 310. Dam bred by S. & L. Hurlbut, and certified to as being a pure bred Devon cow, descended from the stock procured of G. Patterson, of Maryland.

PRODUCE.

Calved.		*Name.*	*By What Bull.*		*By Whom Bred.*
1849,	h. c.	. . . . .	Red Rover	1036	B. H. Andrews
1855, Aug. 18,	b. c	Bravo	Paul Dombey	936	Wm. Buckminster

1711 LADY BOUCHER. 1807—483 C.

Calved May 1st, 1856. Bred by W. H. Lock, Philo, Champaign Co., Ill.; sold to J. Pincombe, London, Canada. By Frank Merson 79. Dam Lily Boucher 203, imported.

1860, May 20,	h. c.	Daisy Boucher	956	Samson 3d	1100	John Pincombe
1861, May 15,	b c.	Samson 6th	1101	do.	"	do.
1864, May 20,	h. c.	Lilly Boucher	1834	Prince of Wales	149	do.
1866, Feb. 14,	h. c.	Boucher (Young)	719	do	"	do.
1867, June 2,	b. c.	Charles Boucher	384	do.	"	do.

1712 LADY BOUCHER 2d. 316 C.

Calved in 1857. Bred by W. H. Lock, Yarmouth, Elgin Co., Canada, now of Philo, Champaign Co, Ill.; sold to J. Pincombe, London, Middlesex Co., Canada. By Frank Merson 79. Dam Lily Boucher 203, imported.

1860, May 30,	h. c	Lady Boucher 3d		Samson 3d	1100	John Pincombe

1713 LADY BROWN. 1355 H.

Calved January, 1857. Bred by S. T. C. Brown, Sykesville, Md.; sold to R. H. Wilson, Lexington, Lafayette Co., Mo. By Marion 835. Dam by Herod 87, 2d dam by Anchises 7, 3d dam descended from the Patterson importation of 1817.

1863, Sept. 25,	b. c.	Linn	784	Stephen	1150	R. H. Wilson

1714 LADY DAY. 193

Calved March 12th, 1857. Bred by J. Buckingham, Zanesville, Ohio; slaughtered June, 1866. By Beauty 287. Dam Flora 1272 by Rollo 1069, 2d dam Flora 1271 by Eclipse 72, 3d dam bred by George Patterson, and descended from the Patterson importation of 1817.

PRODUCE.

Calved.		*Name.*		*By What Bull.*		*By Whom Bred.*
1858, Dec. 25,	h. c.	Emily Sibley	1082	Duke of Beaufort	484	J. Buckingham
1860, Feb.,	b. c.	Cute		do.	"	do.
1861, April 29,	h. c.	Lizzie B.	1848	do.	"	do.
1863, Feb. 16,	b. c.	(Still-born)		. . . . .		do.
1864, Feb. 14,	h. c.	Effie		S. A. Douglass	1090	do.
1865, June 10,	h. c.	Wanetta	2689	do	"	do.

1715 LADY DEVON.

Calved in 183–. Bred by J. G. King, Jamaica, Long Island, N. Y.; sold to W. Garbut, Wheatland, Monroe Co., N. Y. By Holkham 89. Dam Duchess 112, imported.

183–,	h. c.	Juno 1st	1647	Holkham	688	Wm. Garbut
1846,	h. c.	Red Jacket	1026	Santa Anna	1104	do.

1716 LADY DIMON. 568

Calved May 7th, 1863. Bred by E. H. Hyde, Stafford, Ct.; sold to E. S. Penniman, Woodstock, Ct.; sold to J. Dimon, Pomfret, Ct.; sold in fall of 1870 to Stone & Fenn, Putnam, Ct. By Megunticook 858. Dam Lady Dodge 1717 by Earl of Leicester 519, 2d dam Lady Jane 1739 by Bloomfield 20, 3d dam Jasper 173, imported.

1867, May 14,	b. c.	Red Rover		McClellan	855	E. S. Penniman
1869, Feb. 6,	h. c.	Belle of Pomfret	651	Uncas	1195	John Dimon

1717 LADY DODGE. 192 (*Alias*) ZENOBIA (3140)

Calved October 18th, 1851. Bred by E. Phinney, Lexington, Mass.; calved the property of H. Dodge, Sutton, Mass.; sold to E. H. Hyde, Stafford, Ct.; sold in 1866, to J. F. Anderson, South Windham, Me. By Earl of Leicester 519. Dam Lady Jane 1739 by Bloomfield 20, 2d dam Jasper 173, imported.

1855, June 14,	b. c.	Stafford	1142	Kossuth	771	E. H. Hyde
1857, Sept.,	b. c.	Stafford 2d	1143	Stafford	1142	do.
1858, Aug. 11,	h. c.	Myrtle	2089	Kossuth	771	do.
1859, June,	h. c.	Nellie	2109	Stafford 2d	1143	do.
1860, July,	h. c.	Venus	2645	Kossuth	771	do.
1861, July,	b. c.	Ben Butler		do.	"	do.
1862, April 28,	b. c.	Kossuth		do.	"	do.
1863, May 7,	h. c.	Lady Dimon	1716	Megunticook	858	do.
1864, April,	h. c.	Lady B.	1706	Nelson	898	do.
1866, April 27,	h. c.	Zitella	273.	do.	"	do.
1868, Feb. 12,	h. c.	Portia		do.	"	J. F. Anderson

1718 LADY ELGIN. 43 C.

Calved February 5th, 1854. Bred by R. Ferrie, Doon, Waterloo Co., Canada. By Hercules 670. Dam Diana 993 by Cyrus 441, 2d dam Jeanie Deans 1546 by Santa Anna 1104, 3d dam Ann Cook 460 by Sir Walter 1126, 4th dam Ellen 1073 by Red Jacket 1025, 5th dam Devon 979 by Holkham 89, 6th dam Duchess 112, imported.

PRODUCE.

Calved.		*Name.*	*By What Bull.*		*By Whom Bred.*
1857,	b. c.	Fordham	Fordham	560	Robert Ferrie
1858, Dec. 6,	h c.	Minnie	William (Young)	1234	Adam Ferrie
1860, Jan. 1,	b. c.	Napoleon	do.	"	do.

1719 LADY ELGIN. (2126)

Calved March, 1859. Bred by E. G. Faile, West Farms, Westchester Co., N. Y.; sold November 22d, 1862, to A. Gilman, Lee, Berkshire Co., Mass. By Exeter 75. Dam Pansy 2197 by Wellington 1226, 2d dam Amy 454 by Baltimore 264, 3d dam Rose of Baltimore 2454 by Eclipse 72, 4th dam by Anchises 7, 5th dam by Taurus 197, 6th dam imported by Robert Patterson in 1817.

1862, April 2,	b. c.	Ottawa	930	Cayuga	375 E. G. Faile

1720 LADY ELGIN. 569

Calved April, 1866. Bred by C. S. Wainwright, Rhinebeck, N. Y.; calved the property of W. Cole, Batavia, N. Y. Slaughtered. By Comet 34. Dam Helena 23d 1432 by Omer Pasha 127, 2d dam Helena 11th 1427 by Mayboy 114, 3d dam Helena 2d 1420 by Megunticook 116, 4th dam Meadow Lily 234, imported.

1868, March 18,	h. c.	Lady Elgin 3d	1722	Q. Ann's Huron	1014 Walter Cole

1721 LADY ELGIN 2d. 570

Calved May 4th, 1866. Bred by C. S. Wainwright, Rhinebeck, N. Y.; calved the property of W. Cole, Batavia, N. Y.; sold in 1868 to W. W. Crapo, Flint, Mich.; sold to R. G. Hart, Lapeer, Mich.; sold in fall of 1876 to H. C. Graff, Kensington, Columbiana Co., Ohio. By Comet 34. Dam Helena 29th 1435 by Omer Pasha 127, 2d dam Helena

11th 1427 by Mayboy 114, 3d dam Helena 2d 1420 by Megunticook 116, 4th dam Meadow Lily 234, imported.

PRODUCE.

Calved.		*Name.*	*By What Bull.*		*By Whom Bred.*
1868, Sept. 10,	b. c.	Wah-bah-nis	1209 Q. Ann's Huron	1014	Walter Cole
1877, May 1,	b. c.	Commodore	1701 Batavia	284	R. G. Hart
1878, March 3,	b. c.	Lord Elgin	1702 Vanderbilt	1205	H. C. Graff

1722 LADY ELGIN 3d. 1808

Calved March 18th, 1868. Bred by Walter Cole, Batavia, N Y.; sold to A. H. Porter, Niagara Falls, N. Y.; repurchased by W. Cole; sold November 12th, 1879, to W. M. White, Caneseraga, N. Y. By Queen Ann's Huron 1014. Dam Lady Elgin 1720 by Comet 34, 2d dam Helena 23d 1432 by Omer Pasha 127, 3d dam Helena 11th 1427 by Mayboy 114, 4th dam Helena 2d 1420 by Megunticook 116, 5th dam Meadow Lily 234, imported.

1872, Spring,	h. c.	Lady Elgin 4th	1723 Lovely's Huron 4th	807	Albert H. Porter
1875, Feb. 9,	h. c.	Lady Elgin 5th	1724 do.	"	Walter Cole
1875, Dec. 5,	b. c.	Lord Elgin	do.	"	do.
1876, Nov.,	b. c.	Elgin	531 Cole's Puritan 2d	405	do.
1877, Sept. 30,	b. c.	Lord Elgin 3d	1615 Cole's Puritan 3d	406	do.
1878, Oct.,	h. c.	Lady Elgin 7th	3319 do.	"	do
1879, Aug.,	b. c.	. . . . .	do.	"	do.

1723 LADY ELGIN 4th. 1809

Calved in spring of 1872. Bred by A. H. Porter, Niagara Falls, N. Y.; sold to W. Cole, Batavia, N. Y.; sold in 1875 to J. M. Batchelder, Pownal, Vt. By Lovely's Huron 4th 807. Dam Lady Elgin 3d 1722 by Queen Ann's Huron 1014, 2d dam Lady Elgin 1720 by Comet 34, 3d dam Helena 23d 1432 by Omer Pasha 127, 4th dam Helena 11th 1427 by Mayboy 114, 5th dam Helena 2d 1420 by Megunticook 116, 6th dam Meadow Lily 234, imported.

1874, Aug. 13,	b. c.	Huron Chief	705 Lovely's Huron 4th	807	Albert H. Porter
1875, Dec. 23,	b. c.	Peerless	Hampden	648	J. M. Batchelder
1878, May 2,	b. c.	Engineer	1703 Superior	1160	do.
1879, April 13,	h. c.	Lady Superior	3425 do.	"	do

1724 LADY ELGIN 5th. 1810

Calved February 9th, 1875. Bred by W. Cole, Batavia, N. Y.; sold November, 1877 (with her calf Lady Elgin 6th 3320), to E. D. Hicks, Nashville, Tenn. By Lovely's Huron 4th 807. Dam Lady Elgin 3d 1722 by Queen Ann's Huron

1014, 2d dam Lady Elgin 1720 by Comet 34, 3d dam Helena 23d 1432 by Omer Pasha 127, 4th dam Helena 11th 1427 by Mayboy 114, 5th dam Helena 2d 1420 by Megunticook 116, 6th dam Meadow Lily 234, imported.

PRODUCE.

Calved.		*Name.*	*By What Bull.*		*By Whom Bred.*
1877, May 31,	b. c.	Lady Elgin 6th	3320 Cole's Puritan 2d	405	Walter Cole
1878, May 2,	b. c.	King Cole	1704 Norina's Huron	915	do.
1879, March 15,	h. c.	Lena	3426 Geo'anna's Pur. 1st	620	E. D. Hicks

1725 LADY ELIZA. 655 C.

Calved February 10th, 1873. Bred by G. Rudd, Puslinch, Wellington Co., Canada. By Hartland 655. Dam Maggy 1923 by Samson 6th 1101, 2d dam Daisy 940 by Prince Albert 973, 3d dam Queen 2307 by Coke 2d 403, 4th dam Crescent 3d 884 by Major 825, 5th dam Crescent (Young) 883 by Splendid 1137, 6th dam Crescent 881 by Sir Walter 1126, 7th dam Beauty (Young) 515 by Honest Tom 695, 8th dam Beauty 514 by Holkham 688, 9th dam Devon 979 by Holkham 89, 10th dam Duchess 112, imported.

1875, Sept. 28,	b. c.	Kempenfelt	759 Dandy	447	George Rudd
1877, Sept. 20,	b. c.	Professor	1010 P. Albert Victor	227½	do.
1878, Oct. 20,	b. c.	The Marquis	1705 do.	"	do.

1726 LADY EXETER.

Calved about 1852. Bred by L. F. Allen, Black Rock, N. Y. By Quartly 157. Dam Madam Exeter 1908 by Rover 1074, 2d dam by King 765, 3d dam bought in 1835 by L. F. Allen of J. G. King, of Jamaica, Long Island, N. Y., and descended from the Rufus King importation of 1819.

1856, Aug 2,	b. c.	Duke of Exeter	500 Candy	25	L. F. Allen
1859, March 30,	b. c.	Rover	Don Pedro	468	do

1727 LADY GAPPER 1st.

Calved about 1854. Bred by R. C. Gapper, Richmond Hill, York Co., Canada; calved the property of J. W. Hamlin, East Aurora, N. Y. By Duke of Devon (Young) 492. Dam Fairy 1125 by Duke of Devon 58, 2d dam Rose 2404 by Prince Albert 967, 3d dam Cherry 785 by Billy 19, 4th dam Beauty 10, imported.

1857, May 25,	b. c.	Chingaway	395 Chingacook	304	J. W. Hamlin
185–,	h. c.	Picnic	2230 do.	"	do.
1860, April 27,	h. c.	Lady Gapper 2d	1728 do.	"	do.

1728 LADY GAPPER 2d. 194

Calved April 27th, 1860 Bred by J. W. Hamlin, East Aurora, Erie Co., N. Y.; sold to S. Toms, Elyria, Ohio. By Chingacook 394. Dam Lady Gapper 1st 1727 by Duke of Devon (Young) 492, 2d dam Fairy 1125 by Duke of Devon 58, 3d dam Rose 2404 by Prince Albert 967, 4th dam Cherry 785 by Billy 19, 5th dam Beauty 10, imported.

PRODUCE.

Calved.		*Name.*		*By What Bull.*		*By Whom Bred.*
1867, April 12,	h. c	Lady Gapper 3d	1729	Lord Elgin	793	Samuel Toms

1729 LADY GAPPER 3d. 1080

Calved April 12th, 1867. Bred by S. Toms, Elyria, Ohio; sold to S. Ingals, Oskaloosa, Iowa. By Lord Elgin 793. Dam Lady Gapper 2d 1728 by Chingacook 394, 2d dam Lady Gapper 1st 1727 by Duke of Devon (Young) 492, 3d dam Fairy 1125 by Duke of Devon 58, 4th dam Rose 2404 by Prince Albert 967, 5th dam Cherry 785 by Billy 19, 6th dam Beauty 10, imported.

1870, March 22,	h. c.	Jennie Jenkins	1553	Prince of Wales	995	Samuel Toms
1871, Feb. 10,	b. c.	Alaska		do	"	Samuel Ingals
1872, Feb. 5,	h. c.	Constitution	866	do.	"	do.
1875, Aug. 11,	b. c.	Lord Portman		do.	"	do.

1730 LADY GAY. (2129)—1357 H.

Calved January 12th, 1855. Bred by R. H. Van Rensselaer, Morris, Otsego Co., N. Y; sold to J. Wentworth, Chicago, Ill. By Megunticook 116. Dam Lady Lightfoot 194, imported.

1857, June 22,	h. c.	Miss Gay	2071	Pontiac	953	R. H. VanRensselaer
1861, May 31,	h. c.	Rosa		Chibiabos	392	John Wentworth
1862, Sept. 19,	b. c.	Sir Charles		Sumpter	1158	do.

1731 LADY GRACE. 373 C.

Calved in 1866. Bred by R. Foley, Bowmansville, Durham Co., Canada. By Garibaldi 592. Dam Lady Jane 1743 by Duke 53, 2d dam Fancy 137, imported.

1870, May 2,	h. c	Darlington Daisy	Hartland	655	Richard Foley
1871, April 30,	b. c.	Bolivar	do	"	do.

1732 LADY GRACE. 1081

Calved in 1870. Bred by G. Patterson; owned by S. T. C. Brown; now owned by Frank Brown, all of Sykesville, Md.

By The President 137. Dam by Dick Taylor 47, 2d dam by Chatsworth 30, 3d dam by Norfolk 123, 4th dam by Herod 87, 5th dam by Eclipse 72, 6th dam by Anchises 7, 7th dam descended from the Patterson importation of 1817.

PRODUCE.

Calved.		*Name.*		*By What Bull.*		*By Whom Bred.*
1878, May,	h. c.	My Pet	3427	Defiance	452	Frank Brown

1733 LADY GRACEFUL. 1082

Calved April, 1862. Bred by H. M. Hall, East Burke, Vt. By Exchange 544. Dam May Queen 2001 by Winchester 1243, 2d dam Swayingreed 2d 2585 by Bloomfield 2d 311, 3d dam Swayingreed 2584 by Thrall 1171, 4th dam Smith 1st 2533 by Exchange 542, 5th dam Fancy 1179 by Taurus 197, 6th dam Fancy 134, imported.

1867, March 27,	b. c.	Star King	1147	Lincoln	782	H. M. Hall
1871, April 2,	h. c.	Lady Graceful 3d	1734	Star King	1147	do.

1734 LADY GRACEFUL 3d. 1083

Calved April 2d, 1871. Bred by H. M. Hall, East Burke, Vt.; sold November 20th, 1878, to J. B. Sanborn, East Concord, N. H. By Star King 1147. Dam Lady Graceful 1733 by Exchange 544. 2d dam May Queen 2001 by Winchester 1243, 3d dam Swayingreed 2d 2585 by Bloomfield 2d 311, 4th dam Swayingreed 2584 by Thrall 1171, 5th dam Smith 1st 2533 by Exchange 542, 6th dam Fancy 1179 by Taurus 197, 7th dam Fancy 134, imported.

1874, July 6,	h. c.	Minnie Belle	2824	Sheridan	1116	H. M. Hall
1877, May 20,	b. c.	Harley M. 2d	1706	Harley M.	652	do.

1735 LADY HARTLAND. 2437

Calved July 12th, 1875. Bred by E. W. Davis, Oneida, N. Y.; sold to A. F. Bronson, Vernon, N. Y. By Litchfield 789. Dam Esma 1095 by Tasso 1163, 2d dam Eva 1103 by Bloomfield 313, 3d dam Jenny 1560 by Nelson 898, 4th dam Clara 845 by Henry 666, 5th dam Flora 1269 by Front de Boeuf 586, 6th dam Clara 843 by George 618, 7th dam Finella 1263 by Anchises 7, 8th dam descended from the Patterson importation of 1817.

1879, May 6,	b. c.	Ripley	1343	Doctor	462	A. F. Bronson

1736 LADY HILTON. 572

Calved March 10th, 1864. Bred by J. Hilton, New Scotland, Albany Co., N. Y.; sold to T. Baker, Earlville, Madison Co., N. Y. By Sachem 1089. Dam Alida 430 by Empire 534, 2d dam Edith 122, imported.

PRODUCE.

Calved.		*Name.*		*By What Bull.*		*By Whom Bred.*
1867, March 12,	b. c.	Madison	811	Frank Baker	572	Truman Baker
1868, April 15,	b. c.	Mohawk	872	do.	"	do.
1869, March 15,	h. c.	Rosy Belle	2473	do.	"	do.
1871, Feb. 20,	b. c.	Monarch 2d	878	do	"	do.
1875, March 25,	h. c.	Fairy	1174	Genesee 2d	616	do.
1877, March 5,	h. c.	Dolly Varden	3428	Lord Nelson	800	do.
1878, May 15,	b. c.	Mayboy	1314	Litchfield	786	do.

1737 LADY HURLBUT. 573

Calved in 1841. Bred by S. & L. Hurlbut, Winchester, Ct; sold to H. B. & H. M. Hall, East Burke, Vt.; sold to G. Davis, East Montpelier, Vt. By Thrall 1171. Dam Beauty 506 by Exchange 542, 2d dam Beauty (Old) 505 by Holkham 686, 3d dam Fancy 1179 by Taurus 197, 4th dam Fancy 134, imported.

1849,	h. c.	Beauty	530	Bloomfield 2d	311	H. B. & H. M Hall
1852,	h. c.	Ruby	2481	Winchester	1243	do.
1854,	h. c.	Red Rose	2348	do.	"	do.
1855,	h. c.	Silky	2518	do.	"	do.
1856, Jan.,	h. c.	Model		do.	"	do.
1858, April 20,	h. c.	Red Face	2333	do.	"	H. M. Hall

1738 LADY HURON. 1812

Calved March 16th, 1872. Bred by D. C. May, Rochelle, Ogle Co, Ill.; sold June 2d, 1874, to L. Rawson, Oak Creek, Milwaukee Co., Wis. By Madison 811. Dam Corilla 873 by Frank Baker 572, 2d dam Annie 464 by Huron 2d 704, 3d dam Jenny Lind 3d 1572 by Sir Walter Raleigh 1130, 4th dam Jenny Lind 1570 by Major 820, 5th dam Beauty 518 by Bloomfield 310, 6th dam Massachusetts 1962 by Exchange 542, 7th dam Fancy 1181 by Exchange 542, 8th dam Fancy 1179 by Taurus 197, 9th dam Fancy 134, imported.

1875, Feb. 20,	h. c.	Lily Huron	1835	Byron	358	D. C. May
1876, March 14,	h. c.	Rose	3118	Sir John	1125	Luther Rawson

1739 LADY JANE. 195

Calved July, 1849. Bred by E. Phinney, Lexington, Mass.; sold October 18th, 1851, to H. Dodge, Sutton, Mass.; sold

November 15th, 1851, to E. H. Hyde, Stafford, Ct. By Bloomfield 20. Dam Jasper 173, imported.

PRODUCE.

Calved		*Name.*		*By What Bull.*		*By Whom Bred.*
1851, Oct. 18,	h. c.	Lady Dodge	1717	Earl of Leicester	519	Elias Phinney
1852, April 28,		(Lost calf)		. . . . .		E. H. Hyde
1853, March 2,	h. c.	Beauty	536	Albert	6	do.
1854, May 22,	b. c.	North Star		Fairfax	549	do.
1855, April 11,	b. c	Czar		Kossuth	771	do.
1856, Feb. 26,	h. c.	Gem	1343	do.	"	do.
1857, Jan. 31,	h. c.	Picture		do.	"	do.
1858, Feb. 19,	b. c.	Powhatan		do.	"	do.
1859, Feb. 12,	h. c	Nelly Bly		do.	"	do.
1859, Dec. 30,	h. c	Lulu	1900	do.	"	do.
1861, Oct. 28,	h. c.	Lama		do.	"	do.
1862, Aug. 28,	b. c.	Floraie		do.	"	do.
1863, Aug.,	b. c	[illegible]		Megunticook	858	do.

1740 LADY JANE.

Calved in 1850. Bred by E. P. Beck, Sheldon, Wyoming Co., N. Y.; sold to G. S. Burrill, Cromake, Northumberland Co., Canada. By Major 821. Dam Cherry 786 by Dibble 46, 2d dam Victoria (Young) 2652 by Dibble 46, 3d dam Devon 979 by Holkham 89, 4th dam Duchess 112, imported.

1854, June 30,	h. c.	Devon	981	Mickey Free	865	G. S. Burrill
1857,	h. c.	Beauty	553	Red Rover	1040	W. R. Booth

1741 LADY JANE. 1358 H.

Calved about 1856. Bred by J. Whitman, West Hartford, Ct.; sold to M. F. Watkins, Hinsdale, Mass. By Prince Albert 971. Dam Hester 2d 1483 by Prosser 1011, 2d dam Hester 1st 1482 by Henry 666, 3d dam Flora 1269 by Front De Boeuf 586, 4th dam Clara 843 by George 618, 5th dam Finella 1263 by Anchises 7, 6th dam descended from the Patterson importation of 1817.

	b. c.	Rover (Watkins)	1077	Jerry	735	M. F. Watkins
1867, April 18,	h. c.	Berkshire Maid		Major	828	do.

1742 LADY JANE. 172 C.

Calved September 18th, 1859. Bred by D. Tye, Wilmot, Waterloo Co., Canada; sold to M. Hagle, Warwick, Lambton Co., Canada. By Woodstock 1253. Dam Mary 1953 by The Duke 1170, 2d dam Duchess 1033 by Prince Albert

967, 3d dam Princess 2275 by Major 820, 4th dam Cherry 49, imported.

PRODUCE.

Calved.		*Name.*	*By What Bull.*		*By Whom Bred.*
1862, May 7,	b. c.	Wellington	Lord Elgin	793	Luke Hagle
1864, April 11,	b. c.	Earl of Warwick	General Hooker	607	do.
1866, April 20,	b. c.	Prince of Wales	Wallace	1212	do.
1868, Feb. 6,	h. c.	Carnation	do.	"	do.

1743 LADY JANE. 372 C.

Calved March 1st, 1862. Bred by J. Burk, Bowmansville, Durham Co., Canada; sold to R. Foley, of the same place. By Duke 53. Dam Fancy 137, imported.

1866,	h. c.	Lady Grace	1731	Garibaldi	592	Richard Foley
1868, Jan. 15,	b. c.	Governor		Hero (Young)	672	do.
1869, March 10,	b. c.	Nimrod		Hartland	655	do.
1870, April 30,	h. c.	Bell		do.	"	do.

1744 LADY JANE. 574

Calved March 11th, 1864. Bred by F. Kimball, Iowa City, Iowa; sold to J. E. L. Carry, Tipton, Scott Co., Iowa. By Victor 1207. Dam Western Beauty 2696 by Megunticook 116, 2d dam Lady Kate 3d 1750 by Quartly 157, 3d dam Lady Kate 1748 by Dibble 46, 4th dam Lady 1694 by Dibble 46, 5th dam by Rover 1074, 6th dam by King 765, 7th dam bought in 1835 by L. F. Allen, Black Rock, N. Y., of J. G. King, of Jamaica, Long Island, N. Y., and descended from the Rufus King importation of 1819.

1866, July 18,	b. c.	Victor 2d		Victor	1207	J. E. L. Carry
1867, May 3,	b. c	Osceola 2d		Osceola	926	do.
1869, Dec. 7,	h. c.	Lady Blanche		General Grant	604	do.

1745 LADY JANE. 1085

Calved July 15th, 1870. Bred by E. H. Hyde, Stafford, Ct.; sold to H. Dodge, Sutton, Mass, By Comet (Young) 415. Dam Jessie Davy 6th 1614 by Comet (Young) 415, 2d dam Jessie Davy 180, imported.

1872, March 28,	b. c.	Duke of Devonshire	497	Comet (Young) 2d	416	Harvey Dodge

1746 LADY JANE. 658 C.

Calved April 6th, 1872. Bred by Wm. E. O'Brien, Shanty Bay, Simcoe Co., Canada; sold to G. Boulton, Atherley, Ontario Co., Canada. By Lord Sydenham 805. Dam

Jenny 1562 by Pickwick 943, 2d dam Lady (Young) 1693 by Prince of Wales 993, 3d dam Lady 1692 by Billy 19, 4th dam Beauty 11, imported.

PRODUCE.

Calved.		*Name.*		*By What Bull.*		*By Whom Bred.*
1876, April 20,	h. c.	Rosedale	2449	Sir Charles	1120	George Boulton
1878, March 14,	b. c.	Lord Douglass	1707	Red Prince	1035	do.
1879, Feb 14,	h. c.	Jenny Lind	3429	do.	"	do.

1747 LADY JANE. 1813

Calved October 4th, 1874. Bred by J. P. Gage, West Woodstock, Ct. By Fusileer 588. Dam Fairy Belle 1175 by McClellan 2d 856, 2d dam Fairy 5th 1136 by Hiawatha 680, 3d dam Fairy 2d 1133 by Comet 34, 4th dam Fairy 131, imported.

1877, May 8,	h. c.	Fairy Belle 2d	2930	Rollin	1068	John P. Gage & Son

1748 LADY KATE 1359 H.

Calved December 15th, 1852. Bred by L. F. Allen, Black Rock, N. Y.; sold September, 1859, to Ira H. Butterfield, Utica, Mich.; sold August, 1863, to Dr. E. S. Holden, Stockton, Cal. By Dibble 46. Dam Lady 1694 by Dibble 46, 2d dam by Rover 1074, 3d dam by King 765, 4th dam bought in 1835 by L. F. Allen of J. G. King, of Jamaica, Long Island, N. Y., and descended from the Rufus King importation of 1819.

1855, Oct. 12,	h. c.	Lady Kate 3d	1750	Quartly	157	L. F. Allen
1856, Aug. 15,	b. c.	Duke of Monmouth		Candy	25	do.
1857, July 31,	b. c.	Duke of Sussex		do.	"	do
1861, Aug 11,	h. c.	Lady Kate 3d	1751	Duke	474	Ira H. Butterfield

1749 LADY KATE 2d. 1360 H.

Calved May, 1854. Bred by L. F. Allen, Black Rock, N. Y.; sold September, 1859, to Ira H. Butterfield, Utica, Mich.; sold August, 1863, to Dr E. S. Holden, Stockton, Cal. By Candy 25. Dam Lady 1694 by Dibble 46, 2d dam by Rover 1074, 3d dam by King 765, 4th dam bought in 1835 by L. F. Allen of J. G. King, of Jamaica, Long Island, N. Y., and descended from the Rufus King importation of 1819.

1857, April 7,	b. c.	Duke of Albany		Candy	25	L. F. Allen
1859, April 3,	h. c.	Lady Kate 5th		Don Pedro	468	do.
1860, April,	h. c.	Kate	1665	do.	"	do.

1750 LADY KATE 3d. 1361 H.

Calved October 12th, 1855. Bred by L. F. Allen, Black Rock, N. Y.; sold September 9th, 1857, to F. Kimball, Iowa City, Iowa; sold to J. E. L. Carry, Tipton, Scott Co., Iowa. By Quartly 157. Dam Lady Kate 1748 by Dibble 46, 2d dam Lady 1694 by Dibble 46, 3d dam by Rover 1074, 4th dam by King 765, 5th dam bought in 1835 by L. F. Allen, of J. G. King, of Jamaica, Long Island, N. Y., and descended from the Rufus King importation of 1819.

PRODUCE.

Calved.		*Name.*		*By What Bull.*		*By Whom Bred.*
1858, July 19,	h. c.	Fanny Fern	1247	Megunticook	116	Franklin Kimball
1859, May 25,	h. c.	Western Beauty	2696	do.	"	do.
1861, Nov. 19,	b. c.	Gen Seigel		Victor	1207	do.
1863, Jan. 18,	b. c.	Osborn		do.	"	do.
1863, Dec. 17,	b. c.	McDonald		do.	"	do.
1867, April 1,	h. c.	Lady Helen		Osceola	926	J. E. L. Carry

1751 LADY KATE 3d. 575

Calved August 11th, 1861. Bred by Ira H. Butterfield, Utica, Mich.; sold August, 1863, to Dr. E. S. Holden, Stockton, Cal. By Duke 474. Dam Lady Kate 1748 by Dibble 46, 2d dam Lady 1694 by Dibble 46, 3d dam by Rover 1074, 4th dam by King 765, 5th dam bought in 1835 by L. F. Allen, Black Rock, N. Y., of J. G. King, of Jamaica, Long Island, N. Y., and descended from the Rufus King importation of 1819.

1864, April 2,	b. c.	Nevada		Tempest	1163	Ira H. Butterfield

1752 LADY KATE. 1814

Calved August 22d, 1874. Bred by J. B. Longenecker, Union Deposit, Dauphin Co , Pa. ; sold October 8th, 1878, to Dr. G. B. Dillard, Twyman's Store, Spottsylvania Co., Va. By The President 137. Dam Lily 1823 by Chatsworth 30, 2d dam by Herod 87, 3d dam by Eclipse 72, 4th dam by Anchises 7, 5th dam descended from the Patterson importation of 1817

1878, Nov 15,	h. c.	Helen	2009	Springfield	1141	J. B. Longenecker

1753 LADY LEICESTER. 624 C.

Calved February 2d, 1868. Bred by W. & J. Peters, London, Middlesex Co., Canada; sold to A. H. West, Sand-

wich, Essex Co., Canada. By Prince of Wales 149. Dam Truefit 2d 2622 by Mayboy 115, 2d dam Truefit 361, imported.

PRODUCE.

Calved.		*Name.*	*By What Bull.*		*By Whom Bred.*
1873, April 2,	h. c.	Ruby	Lord Leicester	796	A. H. West

1754 LADY LIGHTFOOT. 140 C.

Calved September, 1862. Bred by J. Burke, Bowmansville, Durham Co., Canada; sold to C. Courtice, Darlington, Durham Co., Canada. By Duke 53. Dam Jenny Lind (Young) 178, imported.

1864, May 20,	h. c.	Ida May	1516	Prince Alfred	979	Christopher Courtice
1865, July 25,	b. c.	Red Jacket		do.	"	do.

1755 LADY MARY. 576

Calved February, 1866. Bred by G. Davis, East Montpelier, Vt. By Diamond 455. Dam Ruby 2481 by Winchester 1243, 2d dam Lady Hurlbut 1737 by Thrall 1171, 3d dam Beauty 506 by Exchange 542, 4th dam Beauty (Old) 505 by Holkham 686, 5th dam Fancy 1179 by Taurus 197, 6th dam Fancy 134, imported.

1860, March 20,	b. c.	Baltic	261	Blueblood	321	George Davis
1870, May 21,	h. c.	Purity	2301	do.	"	do.
1875, April,	b. c.	Ontario		Harley M.	652	do

1756 LADY MAUD. 581 C.

Calved April 26th, 1861. Bred by J. Buchanan, South Dumfries, Brant Co., Canada; sold to G. Rudd, Puslinch, Wellington Co., Canada; sold to W. E. O'Brien, Shanty Bay, Simcoe Co., Canada. By Curly Prince of Wales (Young) 440. Dam Fanny 1234 by Coke 2d 403, 2d dam Silvy 3d 2523 by Major 825, 3d dam Silvy 2d 2522 by Splendid 1137, 4th dam Silvy 2521 by Sir Walter 1126, 5th dam Slickey 2527 by Holkham 688, 6th dam Devon 979 by Holkham 89, 7th dam Duchess 112, imported

1874, Aug. 13,	b c	Viceroy	1206	Picture P. of Wales	944	W. E. O'Brien
1875, June 26,	h. c	Lady Maud 2d	1757	do.	"	do.
1877, May 14,	h c.	Lady Maud 3d	3430	Sir Charles	1120	do.
1878, April 15,	b. c.	Osman	1708	do.	"	do.

1757 LADY MAUD 2d. 741 C.

Calved June 26th, 1874. Bred by Wm. E. O'Brien, Shanty Bay, Simcoe Co., Canada. By Picture Prince of Wales 944. Dam Lady Maud 1756 by Curly Prince of Wales (Young) 440, 2d dam Fanny 1234 by Coke 2d 403, 3d dam Silvy 3d 2523 by Major 825, 4th dam Silvy 2d 2522 by Splendid 1137, 5th dam Silvy 2521 by Sir Walter 1126, 6th dam Slickey 2527 by Holkham 688, 7th dam Devon 979 by Holkham 89, 8th dam Duchess 112, imported.

PRODUCE.

Calved		*Name.*		*By What Bull.*		*By Whom Bred.*
1878, June 10,	h. c.	Lady Maud 3d *a*	3431	Sir Charles	1120	Wm. E. O'Brien

1758 LADY MAY. 1086

Calved February 21st, 1869. Bred by D. C. May, Rochelle, Ogle Co., Ill.; sold June 2d, 1874, to L. F. Ross, Avon, Ill. By Madison 811. Dam Fancy 2d 1210 by Huron 2d 704, 2d dam Fancy 1209 by Baltimore (Young) 267, 3d dam Flora 1284 by Sir Walter Raleigh 1130, 4th dam Jenny Lind 2d 1571 by Baltimore 264, 5th dam Jenny Lind 1570 by Major 820, 6th dam Beauty 518 by Bloomfield 310, 7th dam Massachusetts 1962 by Exchange 542, 8th dam Fancy 1181 by Exchange 542, 9th dam Fancy 1179 by Taurus 197, 10th dam Fancy 134, imported.

1872, Feb. 8,	h. c.	Estelline	1097	Elkanah	532	D. C. May
1873, Feb. 5,	b. c.	Byron	358	Hamilton	645	do.
1874, March 7,	h. c.	Lady May 2d	1759	do.	"	do.
1876, Aug. 26,	h. c.	Lady May 3d	3432	Colonel May	409	L. F. Ross
1877, July 6,	b. c.	Lady May's Duke	1377	Duke of Avon	483	do.
1878, Oct. 17,	b. c.	Lady May's D. 2d	1709	Honesty	696	do

1759 LADY MAY 2d. 1815

Calved March 7th, 1874. Bred by D. C. May, Rochelle, Ogle Co., Ill.; sold June 2d, 1874, to L. F. Ross, Avon, Ill.; sold August 1st, 1876, to Wm. Younger, Fairbury, Livingston Co., Ill. By Hamilton 645. Dam Lady May 1758 by Madison 811, 2d dam Fancy 2d 1210 by Huron 2d 704, 3d dam Fancy 1209 by Baltimore (Young) 267, 4th dam Flora 1284 by Sir Walter Raleigh 1130, 5th dam Jenny Lind 2d 1571 by Baltimore 264, 6th dam Jenny Lind 1570

by Major 820, 7th dam Beauty 518 by Bloomfield 310, 8th dam Massachusetts 1962 by Exchange 542, 9th dam Fancy 1181 by Exchange 542, 10th dam Fancy 1179 by Taurus 197, 11th dam Fancy 134, imported.

PRODUCE.

Calved.		*Name.*		*By What Bull.*		*By Whom Bred.*
1876, March 17,	h. c.	Miss Lucky	2072	Colonel May	409	L. F. Ross
1877, March 27,	h. c.	(Dead)		do.	"	do.
1878, Feb. 16,	b. c.	Colonel Ross	1595	Colonel Ryan	410	Wm. Younger
1879, Feb. 2,	h. c.	Lady Ross	3245	do	"	do.

1760 LADY McHENRY. 1087

Calved December 18th, 1870. Bred by L. R. C. Howard, Zanesville, Ohio; sold April 1st, 1872, to Frank Sturges, Chicago, Ill.; sold March 26th, 1878, to Buckingham & Howard, Zanesville, Ohio; sold May, 1878, to Mrs. A. C. Howard, of same place. By Marylander 841. Dam Jenny Miller 1591 by S. A. Douglass 1090, 2d dam Euretta 1099 by Duke of Beaufort 484, 3d dam Rena 2361 by Rollo 1069, 4th dam Flora 1271 by Eclipse 72, 5th dam bred by G. Patterson, and descended from the Patterson importation of 1817.

1878, May 3,	h. c.	(Castrated)		. . . . .		Frank Sturges
1879, March 10,	h. c.	Clifton Belle	3433	Bodine	324	Mrs. A. C. Howard

1761 LADY MOLTON.

Calved in 1854. Bred by W. H. Lock, Philo, Champaign Co., Ill. By Sir Luton 172. Dam Miss Baker 2067 by Frank Merson 79, 2d dam Maria Davy 219, imported.

1857, Jan. 10,	b c.	Canada	361	William Lyden	210	W. H. Lock

1762 LADY MONOGHAN. 425 C.

Calved May 24th, 1868. Bred by Messrs. W. & L Courtice, Darlington, Durham Co., Canada; sold to J. Walton, North Monoghan, Peterboro Co., Canada. By Surprise 1161. Dam Beauty 2d 571 by Duke 53, 2d dam Beauty 20, imported.

1878, March 9,	h. c.	Fairy	3434	Somerset 2d	1133	Joseph Walton

1763 LADY MORRIS. (2128)—1363 H.

Calved March 2d, 1855. Bred by L. G. Morris, Mount Fordham, Westchester Co., N. Y.; sold to J. Wentworth,

Chicago, Ill. By Frank Quartly 80. Dam Camilla 751 by Herod 87, 2d dam by Eclipse 72, 3d dam bred by George Patterson, and descended from the Patterson importation of 1817.

PRODUCE.

Calved.		*Name.*		*By What Bull.*		*By Whom Bred.*
1856, June 19,	h. c	Precocity	2257	Puritan	1012	L. G. Morris
1858, May 30,	b. c.	Morrisania		Chibiabos	392	John Wentworth

1764 LADY NANCY. 345 C.

Calved March 25th, 1865. Bred by D. M. Cook, Widder, Lambton Co., Canada. By Wallace 1212. Dam Jenny Lind 1st 1582 by the Duke 1170, 2d dam Beauty 525 by Richmond 1052. [See Beauty.]

1868, April,	b. c.	Miron		Prince Victor	1008	D. M. Cook

1765 LADY OF CLIFTON.

Calved April 19th, 1873. Bred by F. W. Chiles, Tolersville, C. & O. R. R., Va. By Bismark 308. Dam Fantine 1254 by Roanoke 1054, 2d dam Norma 2171 by Roscius 1072, 3d dam Smith 2d 2534 by Bloomfield 310, 4th dam Smith 1st 2533 by Exchange 542, 5th dam Fancy 1179 by Taurus 197, 6th dam Fancy 134, imported.

1875, Feb. 11,	h. c.	(Dead)		. . . . .		F. W. Chiles
1876, March 29,	b. c	. . . . .		Duke of Clifton	489	do.
1877, April 12,	b c.	Duke of Clifton 6th	1710	do.	"	do
1878, May 6,	h. c.	Myrtle	3435	do.	"	do.
1879, April 6,	h. c.	North Anna	2893	El-Dorado	529	do.

1766 LADY OF THE LAKE. 1362 H.

Calved March 10th, 1856. Bred by R. H. Van Rensselaer, Morris, Otsego Co., N. Y. By Megunticook 116. Dam Lady Lightfoot 194, imported.

1859, Nov. 15,	h. c.	Lady Slipper	1776	Tuscarora	1191	R. H. Van Rensselaer
1861, Sept. 4,	b. c.	Tippo		do.	"	do.
1862, Sept. 14,	b. c	Taurus		do.	"	do.
1864, February,	h. c.	L of the Lake 2d	1767	do.	"	do.

1767 LADY OF THE LAKE 2d.

Calved February, 1864. Bred by R. H. Van Rensselaer, Morris, Otsego Co., N. Y. By Tuscarora 1191. Dam Lady of the Lake 1766 by Megunticook 116, 2d dam Lady Lightfoot 194, imported.

1866, June 28,	h. c.	Laura	1792	Gen. Grant	602	R. H. Van Rensselaer

1768 LADY PATTERSON. (826)

Calved June, 1850. Bred by G. Patterson, Sykesville, Md.; sold to R. Peters, Atlanta, Ga. By Herod 87. Dam by Eclipse 72, 2d dam bred by G. Patterson, and descended from the Patterson importation of 1817.

PRODUCE.

Calved.		*Name.*		*By What Bull.*		*By Whom Bred.*
1853, March,	b. c.	Devon		Baltimore	266	R. Peters

1769 LADY PRICE. 1088

Calved in 1869. Bred by G. Patterson, Sykesville, Md.; owned by S. T. C. Brown; now owned by Frank Brown, all of same place. By Sterling Price 1151. Dam by Dick Taylor 47, 2d dam by Chatsworth 30, 3d dam by Norfolk 123, 4th dam by Herod 87, 5th dam by Eclipse 72, 6th dam by Anchises 7, 7th dam descended from the Patterson importation of 1817.

1875, April,	b. c.	Westminster	1229	Defiance	452	S. T. C. Brown
1877, April,	h. c.	Blue	3436	do.	"	Frank Brown
1878, Nov.,	b. c.	The General	1711	do.	"	do.

1770 LADY PINK. 103 N. S.—332 C.

Calved May 6th, 1869. Bred by G. Rudd, Guelph P. O., Wellington Co., Ontario, Canada; sold to Wm. Aitcheson, Guelph P. O., Wellington Co., Canada; sold to Colonel Laurie, Oakfield, Nova Scotia. By Wilmot 1241. Dam Lady Anne 1704 by Lord Elgin 793, 2d dam Fanny (or Fancy) 1203 by Don Juan 465, 3d dam Roulette 2478 by The Duke 1170, 4th dam Adelaide 409, which see.

1871, Oct. 8,	b. c.	Lion		General Grant	605	Wm. Aitcheson
1872, Dec. 26,	h. c.	Violet	2683	do.	"	Colonel Laurie
1874, Jan. 15,	h. c.	Rose	2443	Hartland 2d	655½	do.
1874, Dec. 1,	h. c.	Tulip	2628	Havelock	657	do.
1875, Nov. 13,	h. c.	Snowdrop	2540	do.	"	do.
1876, Sept. 15,	h. c.	Heartsease	3437	do.	"	do.
1877, July 16,	h. c.	Peony	3438	do.	"	do.
1878, May 27,	h. c	Trillium	3439	President	958	do.

1771 LADY QUARTLY. 491 C.

Calved January 30th, 1853. Bred by W. H. Lock, Yarmouth, Elgin Co., Canada; sold to J. Pincombe, London,

Middlesex Co., Canada. By Frank Merson 79. Dam Cherry 53, imported.

PRODUCE.

Calved.		*Name.*		*By What Bull.*		*By Whom Bred.*
1858, May 24,	h. c.	Tulip Quartly	2629	Sir Luton	172	John Pincombe
1859, May 9,	h. c.	Q'tly Pretty Maid	2303	Samson 3d	1100	do.
1861, May 21,	h. c.	Quartly Cherry	2302	do.	"	do.

1772 LADY QUARTLY. 312 C.

Calved in 1854. Bred by W. H. Lock, Yarmouth, Elgin Co., Canada, late of Philo, Champaign Co., Ill.; sold to J. Pincombe, London, Middlesex Co., Canada. By Frank Merson 79. Dam Dame Quartly 103, imported.

1858, May 24,	h. c.	Lady Quartly 1st	1773	Samson 3d	1100	John Pincombe
1860, May,	h. c.	Lady Quartly 3d		do.	"	do.
1861, June 1,	h. c.	Curly 2d	904	do.	"	do.

1773 LADY QUARTLY 1st. 317 C.

Calved May 24th, 1858. Bred by J. Pincombe, London, Middlesex Co., Canada. By Samson 3d 1100. Dam Lady Quartly 1772 by Frank Merson 79, 2d dam Dame Quartly 103, imported.

1861, Jan. 10,	h. c.	Lady Quartly 4th		Samson 3d	1100	John Pincombe

1774 LADY SEABROOK. 1817

Calved March 11th, 1872. Bred by J. M. Weare, Seabrook, N. H.; sold to A. C. Darrah, Merrimac, N. H.; sold to W. Parker, of same place; sold to T. M. Harvell, Amherst, N. H. By Prince John 5th 987. Dam Ella 1068 by Manhattan 832, 2d dam Jessie Davy 2d 1611 by Comet 34, 3d dam Jessie Davy 180, imported.

1874, Dec. 23,	b. c.	Prince	965	Fremont	585	T. M. Harvell
1876, March 21,	h. c.	Buttercup	3440	do.	"	do.
1877, March 28,	h. c.	Luna	3441	do.	"	do.
1878, July 10,	h. c.	Buttercup 2d	3442	do.	"	do.

1775 LADY SIMCOE. 675 C.

Calved July 18th, 1874. Bred by Wm. E. O'Brien, Shanty Bay, Simcoe Co., Canada. By Picture Prince of Wales 944. Dam Lady (Young) 1693 by Prince of Wales 993, 2d dam Lady 1692 by Billy 19, 3d dam Beauty 11, imported.

1877, May 15,	h. c	Lady Inchiquire	3443	Sir Charles	1120	Wm. E O'Brien
1878, May 1,	b. c.	Lord Macauley	1712	do.	"	do.

1776 LADY SLIPPER. 196

Calved November 15th, 1859. Bred by R. H. Van Rensselaer, Morris, Otsego Co., N. Y. By Tuscarora 1191. Dam Lady of the Lake 1766 by Megunticook 116, 2d dam Lady Lightfoot 194, imported.

PRODUCE.

Calved.		*Name.*	*By What Bull.*	*By Whom Bred.*
1862, Sept. 27	h. c.	Lantern	Turk 1189	R. H. Van Rensselaer

1777 LADY SMITH. 1364 H.

Calved June 10th, 1854. Bred by L. H. Colby, Groton, Tompkins Co., N. Y.; sold to E. Cornell, Ithaca, N. Y. By Valiant 1203. Dam Smith 1st 2533 by Exchange 542, 2d dam Fancy 1179 by Taurus 197, 3d dam Fancy 134, imported.

1859,	b. c	Fortune	Fordham 561	Ezra Cornell

1778 LADY STAFFORD. 1089—(3625)

Calved October 6th, 1870. Bred by E. H. Hyde, Stafford, Ct; calved the property of J. Holmes, Bozrahville, Ct. By Lion 786. Dam Fairy 9th 1138 by Comet 34, 2d dam Fairy 4th 1135 by Comet 34, 3d dam Fairy 131, imported.

1874, April 12,	h. c.	Lady Stafford 2d	1779	Bisextile 305	Joseph Holmes
1875, April 6,	h. c.	Lady Stafford 3d	178	Hyde's Fazio 707	do.
1876, March 20,	h c	Lady Stafford 4th	3444	do. "	do.
1877, March 18,	h. c.	Lady Stafford 5th	3445	do. "	do.
1878, March 11,	h c.	Lady Stafford 6th	3446	do. "	do.
1879, Feb. 25,	b. c	Waldemar	1713	do. "	do.

1779 LADY STAFFORD 2d. 1818

Calved April 12th, 1874. Bred by J. Holmes, Bozrahville, Ct. By Bisextile 305. Dam Lady Stafford 1778 by Lion 786, 2d dam Fairy 9th 1138 by Comet 34, 3d dam Fairy 4th 1135 by Comet 34, 4th dam Fairy 131, imported.

1876, April 8,	h. c	Fancy	3447	Hyde's Fazio 707	Joseph Holmes

1780 LADY STAFFORD 3d. 1819

Calved April 6th, 1875. Bred by J. Holmes, Bozrahville, Ct. By Hyde's Fazio 707. Dam Lady Stafford 1778 by Lion 786, 2d dam Fairy 9th 1138 by Comet 34, 3d dam Fairy 4th 1135 by Comet 34, 4th dam Fairy 131, imported.

1877, Jan. 4,	h. c	Dora	1021	Holmes' Fazio 2d 694	Joseph Holmes

1781 LADY VAIL. 1365 H.

Calved July, 1854. Bred by George Vail, Troy, N. Y.; sold to J. Wentworth, Chicago, Ill. By Mayboy 115. Dam Fairy 1120 by Criterion 432, 2d dam Pocahontas 2248 by Sir Walter 1126, 3d dam Fairy 1117 by Dibble 46, 4th dam Cleopatra 851 by Holkham 688, 5th dam Devon 979 by Holkham 89, 6th dam Duchess 112, imported.

PRODUCE.

Calved		*Name.*	*By What Bull.*		*By Whom Bred.*
1857, June 8,	b. c.	Lion	Puritan	1012	John Wentworth
1858, June 13,	b. c.	Hercules	Chibiabos	392	do.

1782 LADY WEBSTER. 1820

Calved March 1st, 1872. Bred by W. Parker, Merrimac, N. H.; sold to J. B. Sanborn, East Concord, N. H. By Forester 567. Dam Jessie 1607 by Dr. Kane 472, 2d dam Rose 2d 2397 by Minstrel 867, 3d dam Rose (Old) 2394 by Bloomfield 310, 4th dam Rose (Old's) Dam 2393 by Baltimore 263, 5th dam Jessica's Dam 1595 by Anchises 7, 6th dam imported by G. Patterson with Anchises in 1836.

1877, Feb. 1,	b. c.	Mountain Star	890	Mountain Ranger 888	John B. Sanborn
1878, Feb ,	h. c	Sanborn's Fav'rite	31.8	do. "	do.

1783 LADY WESTERN.

Calved in 1853. Bred by J. W. Hamlin, East Aurora, Erie Co., N. Y.; sold to E. Matchem, Pittsfield, Lorain Co., Ohio. By Dibble 46. Dam Dairymaid (Young) 921 by Rover 1075, 2d dam Dairymaid 920 by Major G. 819, 3d dam Daisy 926 by Honest Tom 695, 4th dam Albright 418 by Holkham 688, 5th dam Grace (Young) 1389 by Brandy 338, 6th dam Grace 1388 by Holkham 89, 7th dam Devon 979 by Holkham 89, 8th dam Duchess 112, imported.

1859, Feb. 24,	b. c.	Comet	Wyandotte	1257	E. Matchem
1860, Jan 11,	b. c.	Erie	Nero	905	do.
1861, March 4,	h. c	Eva	do.	"	do.
1862, May 1,	h. c	Fancy	do.	"	do.

1784 LALILLIE. 1829

Calved February 6th, 1876. Bred by E. H. Hyde, Stafford, Ct. By Bar-huron 274. Dam Lady 7th 1701 by Zachary Taylor 1262, 2d dam Lady 3d 1698 by Lion 786, 3d dam

Lady 2d 1697 by Burlington 355, 4th dam Lady 1696 by Exeter (Young) 545, 5th dam Longhorn Fancy 1858 by Bloomfield 310, 6th dam Fancy 1181 by Exchange 542, 7th dam Fancy 1179 by Taurus 197, 8th dam Fancy 134, imported.

PRODUCE.

Calved.		*Name.*		*By What Bull.*		*By Whom Bred.*
1878, April 20,	h. c	Luella	2983	Bar-huron	274	E. H. Hyde
1879, July,	h. c.	Lucillie	2984	Leander	775	do.

1785 LALLA ROOKH. 197

Calved July 4th, 1858. Bred by R. H. Van Rensselaer, Morris, Otsego Co., N. Y. By Pontiac 953. Dam Lady-bird 192, imported.

1861, April 28,	b. c.	Tornado	Tuscarora	1191	R. H. Van Rensselaer
1862, Oct 3,	b. c	Thunderer	Turk	1189	do.

1786 LAURA. (828)

Calved April, 1850. Bred by G. Patterson, Sykesville, Md.; sold to R. Peters, Atlanta, Ga. By Herod 87. Dam by Eclipse 72, 2d dam by Anchises 7, 3d dam descended from the Patterson importation of 1817.

1853, Jan.,	h. c	Laura 2d	Baltimore	266	R. Peters
1853, Dec.,	h. c	Laura 3d	do.	"	do.

1787 LAURA. 578

Calved March 5th, 1865. Bred by P. K. Leech, Utica, Mich.; sold to L. Fuller, Utica, Mich. By Oakland 917. Dam Sappho 13th 2506 by Washington 207, 2d dam Sappho 7th 2502 by Quartly 157, 3d dam Sappho 2d 2498 by Rover 1074, 4th dam Sappho 1st 2497 by Eclipse 72, 5th dam by Anchises 7, 6th dam by Bolivar 325, 7th dam Susan 2597½ by Taurus 197, 8th dam Nancy 244, imported.

1867, April 2,	h. c	Lucy	1894	Megunticook	858	Payne K. Leech
1869, March 10,	h c	Nelly	2126	do.	"	do.
1870, March 20,	h. c.	Nora	2165	do.	"	do.
1871, April 1,	h. c	Laura 2d	1788	do.	"	do.
1872, March 20,	h. c.	Laura 3d	1789	Arrowhead	255	do.
~~1879, April 27,~~	b. c.	Sample	1098	do	"	~~L. Fuller~~

1788 LAURA 2d. 1825

Calved April 1st, 1871. Bred by P. K. Leech, Utica, Mich. By Megunticook 858. Dam Laura 1787 by Oakland 917, 2d dam Sappho 13th 2506 by Washington 207, 3d dam

Sappho 7th 2502 by Quartly 157, 4th dam Sappho 2d 2498 by Rover 1074, 5th dam Sappho 1st 2497 by Eclipse 72, 6th dam by Anchises 7, 7th dam by Bolivar 325, 8th dam Susan 2579½ by Taurus 197, 9th dam Nancy 244, imported.

PRODUCE.

Calved.		*Name.*		*By What Bull.*		*By Whom Bred.*
1875, March 20,	h. c.	Laura 5th	3449	Arrowhead	255	Payne K. Leech
1877, July 10,	h. c	Laura 6th	3020	Ben Butler	294	do.

1789 LAURA 3d. 1826

Calved March 20th, 1872. Bred by P. K. Leech, Utica, Mich.; sold to R. G. Hart, Lapeer, Mich.; sold in 1876, to J. J. Scarff, New Carlisle, Clarke Co., Ohio. By Arrowhead 255. Dam Laura 1787 by Oakland 917, 2d dam Sappho 13th 2506 by Washington 207, 3d dam Sappho 7th 2502 by Quartly 157, 4th dam Sappho 2d 2498 by Rover 1074, 5th dam Sappho 1st 2497 by Eclipse 72, 6th dam by Anchises 7, 7th dam by Bolivar 325, 8th dam Susan 2579½ by Taurus 197, 9th dam Nancy 244, imported.

1874, July 4,	h. c.	Laura 4th	1790	Shelby	1112	Payne K Leech
1876, May 16,	h. c.	Laura 4th	1791	Ben Butler	294	do.
1877, Aug 15,	b. c.	Morning Star	1373	Grant 2d	637	J. J. Scarff

1790 LAURA 4th. 1827

Calved July 4th, 1874. Bred by P. K. Leech, Utica, Mich.; sold to R. G. Hart, Lapeer, Mich.; sold January 12th, 1878, to D. J. Whitmore, Casstown, Miami Co., Ohio; sold March, 1880, to L. Einsel, Tiffin, Ohio. By Shelby 1112. Dam Laura 3d 1789 by Arrowhead 255, 2d dam Laura 1787 by Oakland 917, 3d dam Sappho 13th 2506 by Washington 207, 4th dam Sappho 7th 2502 by Quartly 157, 5th dam Sappho 2d 2498 by Rover 1074, 6th dam Sappho 1st 2497 by Eclipse 72, 7th dam by Anchises 7, 8th dam by Bolivar 325, 9th dam Susan 2579½ by Taurus 197, 10th dam Nancy 244, imported.

1878, Jan. 21,	b. c.	Prince of Lapeer	1581	Barefoot	272	R. G. Hart
1878, Dec 17,	h. c.	Blanche	3192	Butler	357	D. J. Whitmore
1879, Dec. 13,	h. c.	Zoe	2745	Glen Roy	623	do.

1791 LAURA 4th.

Calved May 16th, 1876. Bred by P. K. Leech, Utica, Mich.; sold to R. G. Hart, Lapeer, Mich.; sold March, 1877, to H.

C. Graff, Kensington, Columbiana Co., Ohio. By Ben Butler 294. Dam Laura 3d 1789 by Arrowhead 255, 2d dam Laura 1787 by Oakland 917, 3d dam Sappho 13th 2506 by Washington 207, 4th dam Sappho 7th 2502 by Quartly 157, 5th dam Sappho 2d 2498 by Rover 1074, 6th dam Sappho 1st 2497 by Eclipse 72, 7th dam by Anchises 7, 8th dam by Bolivar 325, 9th dam Susan 2579½ by Taurus 197, 10th dam Nancy 244, imported.

PRODUCE.

Calved.		*Name.*		*By What Bull.*		*By Whom Bred.*
1878, June 15,	b. c.	Crown Prince	1714	Napoleon	896	H. C. Graff
1879, May 20,	b. c.	Kensington	1715	do.	"	do.

1792 LAURA. 577

Calved June 28th, 1866. Bred by R. H. Van Rensselaer, Morris, Otsego Co., N. Y.; sold to W. H. Arnold, Otego, Otsego Co., N. Y. By General Grant 602. Dam Lady of the Lake 2d 1767 by Tuscarora 1191, 2d dam Lady of the Lake 1766 by Megunticook 116, 3d dam Lady Lightfoot 194, imported.

1877, April 25,	h. c.	Lauretta	1795	Huron Chief	705	W. H. Arnold
1878, May 10,	h. c.	Lady Laura	3450	do.	"	do.

1793 LAURA. 1822

Calved June 8th, 1867. Bred by G. Patterson, Sykesville, Md.; sold in 1867 to O. L. Schreiber, Coplay, Lehigh Co., Pa. By Dick Taylor 47. Dam by Chatsworth 30, 2d dam by Norfolk 123, 3d dam by Herod 87, 4th dam bred by G. Patterson, and descended from the Patterson importation of 1817.

1871, Aug. 25,	b c.	Ole Bull	921	Empire	537	O. L Schreiber
1874, May 10,	b c.	Duke of Lehigh	509	Ole Bull	921	do.
1875, July 25,	h. c.	Laura 2d		do.	"	do.
1876, July 4,	h c	Centennial	3142	do.	"	do.
1877, Oct. 30,	b. c.	Coplay	1536	Duke of Lehigh	509	do.
1878, Dec. 1,	b. c.	Whitehall	1537	do.	"	do.

1794 LAURA. 1821

Calved January 15th, 1873. Bred by T. Baker, Earlville, Madison Co., N. Y. By Chenango 390. Dam Clara 847 by Frank Baker 572, 2d dam Cherry 805 by Sir Walter Raleigh 1130, 3d dam Extra 1113 by Bishop 306, 4th dam Longhorned Baltimore 1856 by Eclipse 72, 5th dam by An-

chises 7, 6th dam descended from the Patterson importation of 1817.

PRODUCE.

Calved.		*Name.*		*By What Bull.*		*By Whom Bred.*
1876, Jan. 4,	b. c.	Hamilton	1716	Genesee 2d	616	Truman Baker

1795 LAURETTA.

Calved April 25th, 1877. Bred by W. H. Arnold, Otego, Otsego Co., N. Y.; sold July 4th, 1877, to H. C. Graff, Kensington, Columbiana Co., Ohio. By Huron Chief 705. Dam Laura 1792 by General Grant 602, 2d dam Lady of the Lake 2d 1767 by Tuscarora 1191, 3d dam Lady of the Lake 1766 by Megunticook 116, 4th dam Lady Lightfoot 194, imported.

1879, June 5,	h. c.	Empress	3151	Napoleon	836	H. C. Graff

1796 LAVINIA. 1830—1370 H.

Calved May, 1849 Bred by G. Patterson, Sykesville, Md.; sold to Horace Capron, Robin's Nest, Peoria Co., Ill. By Herod 87. Dam by Eclipse 72, 2d dam by Anchises 7, 3d dam descended from the Patterson importation of 1817.

185–,	h. c.	Margaret	1937	Bloomfield	312	Horace Capron
1857, May 14,	h. c.	Corinne	874	Eclipse 2d	527	do.
1860,	b. c.	Glausus	622	Mayboy	114	do.
1861, March 7,	h. c.	Nora	2164	do.	"	do.

1797 LELA BLY. 1833

Calved April 6th, 1873. Bred by W. Parker, Merrimac, N. H. By Forester 567. Dam Nelly Bly 5th 2131 by Nelson 898, 2d dam Nelly Bly 2128 by Megunticook 116, 3d dam Beauty 3d 508 by Bloomfield 310, 4th dam Beauty 506 by Exchange 542, 5th dam Beauty (Old) 505 by Holkham 686, 6th dam Fancy 1179 by Taurus 197, 7th dam Fancy 134, imported.

1876, July,	c.	(Slaughtered)		. . . . .		Ward Parker
1877,		(Missed)		. . . . .		do.
1878, Sept. 3,	h. c.	Lela Bly 2d	3070	North Star	916	do.

1798 LEONA.

Calved in 1850. Bred by J. W. Hamlin, East Aurora, Erie Co., N. Y. By Prince Albert 967. Dam Columbia (Young)

865 by Red Jacket 1025, 2d dam Columbia 864 by Honest Tom 695, 3d dam Crescent 880 by Holkham 688, 4th dam Devon 979 by Holkham 89, 5th dam Duchess 112, imported.

PRODUCE.

Calved.		*Name.*		*By What Bull.*		*By Whom Bred.*
1852, August,	h. c.	Twilight	2630	Dibble	46	J. W. Hamlin
1185-,	h. c.	Princess	2277	do.	"	do.

1799 LEONORA. 1371 H.

Calved May 10th, 1842. Bred by H. N. Washbon, Morris, Otsego Co., N. Y.; sold to R. H. Van Rensselaer, of same place; sold October 3d, 1856, to J. Corp, Freetown, Courtland Co., N. Y. By Sweepstakes 193. Dam Rotch Cow 326, imported.

1847, May,	h. c.	Lily	1808	Bright Eyes	343	R. H. Van Rensselaer
1849, April 6,	b. c.	Otsego		Baltimore	264	do.
1851, April,	h. c.	Favourite	1259	Major	820	do.
1853, May 10,	h. c.	Lonesome	1854	Megunticook	116	do.
1854, Spring,	b. c.	Saratoga Boy		do.	"	do.
1855, April 15,	h. c.	Lassie		do.	"	do.
1856, March 25,	h. c.	Lupea		do.	"	do.
1857, May 1,	h. c.	Mayflower	1992	do.	"	do.
1858, July 14,	b. c	Lavega		Jupiter	755	John Corp

1800 LEONORIA. 1834

Calved January 2d, 1875. Bred by R. Gleason, Benson, Vt.; sold to E. H. Hyde, Stafford, Ct.; sold to W. M. Healy, Dudley, Mass. By Bar-huron 274. Dam Lady 7th 1701 by Zachary Taylor 1262, 2d dam Lady 3d 1698 by Lion 786, 3d dam Lady 2d 1697 by Burlington 355, 4th dam Lady 1696 by Exeter (Young) 545, 5th dam Longhorn Fancy 1858 by Bloomfield 310, 6th dam Fancy 1181 by Exchange 542, 7th dam Fancy 1179 by Taurus 197, 8th dam Fancy 134, imported.

1877, Oct. 2,	h. c.	Eva	2955	Fairy's Duke of Hamp-den	552	Waldo M. Healy

1801 LIDA. 201

Calved February, 1857. Bred by R. H. Van Rensselaer, Morris, Otsego Co., N. Y.; calved the property of H. O. Banks, McDonough, Chenango Co., N. Y.; sold to J. J. Johnson, North Pitcher, Chenango Co., N. Y. By Megunticook 116. Dam Lily 1808 by Bright Eyes 343, 2d dam

Leonora 1799 by Sweepstakes 193, 3d dam Rotch Cow 326, imported.

PRODUCE.

Calved.		*Name.*	*By What Bull.*		*By Whom Bred.*
1860, March,	b. c.	Frank Baker	572	Frank Morris	576 John J. Johnson

1802 LIGHTENING.

Calved in 1874. Bred by J. Walton, North Monoghan, Canada. By Comet 424. Dam Beauty 562 by Buck of Devon 23, 2d dam Fancy 137, imported.

1878, May 20,	b. c.	Ivanhoe	1717	Somerset 2d	1133 Joseph Walton

1803 LILL. 1094

Calved April 2d, 1868. Bred by J. L. Meredith, Troy, Miami Co., Ohio; sold to J. J. Scarff, New Carlisle, Clarke Co., Ohio. By Bounty 334. Dam Blossom 704 by Priam 138, 2d dam Daisy 3d 930 by Herod 87, 3d dam Daisy 928 by Anchises 7, 4th dam Duchess 1031 by Holkham 89, 5th dam Duchess 112, imported.

1873, Oct ,	h. c.	Dolly	3452	Grant 2d	637 J. J. Scarff
1874, Aug. 10,	h. c.	Leah	3453	do.	" do.

1804 LILLIAN BAKER. 1097

Calved February 1st, 1872. Bred by D. C. May, Rochelle, Ogle Co., Ill. By Madison 811. Dam Fancy 2d 1210 by Huron 2d 704, 2d dam Fancy 1209 by Baltimore (Young) 267, 3d dam Flora 1284 by Sir Walter Raleigh 1130, 4th dam Jenny Lind 2d 1571 by Baltimore 264, 5th dam Jenny Lind 1570 by Major 820, 6th dam Beauty 518 by Bloomfield 310, 7th dam Massachusetts 1962 by Exchange 542, 8th dam Fancy 1181 by Exchange 542, 9th dam Fancy 1179 by Taurus 197, 10th dam Fancy 134, imported.

1875, Feb. 17,	h. c.	Annie Baker	468	Hamilton	645 D. C. May

1805 LILLIE. 1096

Calved March 12th, 1864. Bred by J. S. Titus, Washington, Ct. By Monitor 880. Dam Victoria 2d 2655 by

Albert 2d 242, 2d dam Victoria 2654 by Eclipse 72, 3d dam Effie 123, imported.

PRODUCE.

Calved.		*Name.*		*By What Bull.*		*By Whom Bred.*
1867, March 20,	b. c.	Waramaug	1214	John	745	J. S. Titus
1872, April 19,	b. c	Sam	1095	Hollister	693	do.
1873, Aug. 24,	h. c.	Caroline	765	Tasso	1163	do
1875, April 12,	b. c.	John		Bethel	299	do.

1806 LILY.

Calved in 183–. Bred by E. P. Beck, Sheldon, Wyoming Co., N. Y. By Red Jacket 1025. Dam Devon 979 by Holkham 89, 2d dam Duchess 112, imported.

184–,	b. c.	Mark Anthony	837	Sir Walter	1126	E. P. Beck

1807 LILY

Calved about 1847. Bred by G. Patterson, Sykesville, Md.; calved the property of H. N. Washbon, Morris, Otsego Co., N. Y.; sold to L. H. Colby, Groton, Tompkins Co., N. Y. By Eclipse 72. Dam bred by G. Patterson from the Patterson importation of 1817.

1852, June 18,	b. c	Torrence	1184	Champion	379	L. H. Colby

1808 LILY.

Calved May, 1847. Bred by R. H. Van Rensselaer, Morris, Otsego Co., N. Y.; sold October, 1856, to M. D. Bowen, South Otselic, Chenango Co., N. Y.; sold in 1857 to H. O. Banks, McDonough, Chenango Co., N. Y.; sold in 1857 to J. J. Johnson, North Pitcher, Chenango Co., N. Y. By Bright Eyes 343. Dam Leonora 1799 by Sweepstakes 193, 2d dam Rotch Cow 326, imported.

1851, May,	h c.	Heroine	1477	Major	820	R. H. Van Rensselaer
1853, April,	h. c.	Lassie		Megunticook	116	do.
1855, March 18,	h c.	Lily 2d		do.	"	do.
1856, March 14,	b. c.	Mammon		do.	"	do.
1857, Feb.,	h. c	Lida	1801	do.	"	do.
1858, April 1,	h. c	Lily 3d	1809	Sir Walter Raleigh	1130	John J. Johnson

1809 LILY 3d. 209

Calved April 1st, 1858. Bred by J. J. Johnson, North Pitcher, Chenango Co., N. Y. By Sir Walter Raleigh 1130.

Dam Lily 1808 by Bright Eyes 343, 2d dam Leonora 1799 by Sweepstakes 193, 3d dam Rotch Cow 326, imported.

PRODUCE.

Calved		*Name.*		*By What Bull.*		*By Whom Bred.*
1861, March,	h. c.	Jenny		Frank Morris	576	John J. Johnson
1865, April 1,	h c.	Lucy 2d		Frank Baker	572	do.
1866, March 20,	b. c.	Joe Hooker (Young)		Joe Hooker	740	do.
1868, March 15,	b c.	Zurich		do.	"	do.
1869, April,	h. c.	Ada	400	Zelotus	1266	do.
1870, April,	b. c.	Chenango	390	do.	"	do.

1810 LILY. 1376 H.

Calved in 1850. Bred by J. W. Hamlin, East Aurora, Erie Co., N. Y.; sold September, 1853, to E. M. Crippen, Coldwater, Mich.; sold to C. A. Ely, Elyria, Ohio. By Prince Albert 967. Dam Victoria 2657 by Dibble 46, 2d dam Sophia 2545 by Dibble 46, 3d dam Victoria 2651 by Holkham 686, 4th dam Devon 979 by Holkham 89, 5th dam Duchess 112, imported.

1855, May,	h. c.	Lily 2d		Duke of Devon	58	E M. Crippen

1811 LILY.

Calved June, 1851. Bred by J. Boyd, Winchester, Ct.; sold to S. Griswold, Torringford, Ct. By Front De Boeuf 586. Dam Hester 1st 1482 by Henry 666, 2d dam Flora 1269 by Front De Boeuf 586, 3d dam Clara 843 by George 618, 4th dam Finella 1263 by Anchises 7, 5th dam descended from the Patterson importation of 1817.

1851, March 12,	b. c.	Hickory	683	Bobolink	322	Stanley Griswold

1812 LILY. 1373 H.

Calved April, 1853. Bred by W. R. Sanford, Orwell, Vt.; sold to J. Allen, Coldwater, Mich. By Prince Albert 141. Dam Beauty 526 by Herod 87, 2d dam by Eclipse 72, 3d dam bred by G. Patterson, and descended from the Patterson importation of 1817.

1856, May 13,	b. c.	Major		Blucher	318	W. R. Sanford
1860, March,	b. c.	Shakspeare	1111	Shakspeare	1110	John Allen
1861, April,	h. c	Lily 2d		Major	829	do.
1862, April,	h c.	Lucy	1891	do.	"	do

1813 LILY. 204

Calved May 10th, 1854. Bred by L. G. Collins, Linden, Montgomery Co., Ind., now of Newark, Mo. By Herod

87. Dam Fancy 1189 by Anchises 7, 2d dam Rotch Cow 326, imported.

PRODUCE.

Calved.		*Name.*		*By What Bull.*		*By Whom Bred.*
1857, April 15,	h c.	Primrose	2269	Herod	87	L. G Collins

1814 LILY. 203

Calved April 16th, 1855. Bred by R. B. Chamberlain, Coventry, Ct.; sold to J. A. Bill, Lyme, Ct. By Kossuth 771. Dam Flora 1269 by Front De Boeuf 586, 2d dam Clara 843 by George 618, 3d dam Finella 1263 by Anchises 7, 4th dam descended from the Patterson importation of 1817.

1860, April 12,	h c.	Nina		Nero	903	James A. Bill

1815 LILY. 207

Calved May, 1856. Bred by L. G. Collins, Linden, Montgomery Co , Ind.; sold to C. S. McHattan, Bridgeton, St. Louis Co., Mo.; sold to W. W. Henderson, of same place. By Herod 87. Dam Duchess 1032 by Anchises 7, 2d dam Duchess 1031 by Holkham 89, 3d dam Duchess 112, imported.

1858, May,	h. c	Miranda	2065	Priam	138	C. S. McHattan
1861, Sept. 16,	h. c.	Bred	721	Red Path	1034	W. W. Henderson
1863,	b. c.	Chickamauga	393	do.	"	do.
1864,	b. c.	Tycoon	1193	Taurus	1164	do.
1865, April,	b. c.	Tiger		Chickamauga	393	do.
1866,	b. c.	Ben Franklin		do.	"	do.
1867, July,	b. c.	Jefferson		Tycoon	1193	do

1816 LILY. 205

Calved August 4th, 1858. Bred by W. Garbut, Wheatland, Monroe Co., N. Y.; sold to J. H. Gardner, Centerville, Mich. By Coke 2d 403. Dam Silvy 3d 2523 by Major 825, 2d dam Silvy 2d 2522 by Splendid 1137, 3d dam Silvy 2521 by Sir Walter 1126, 4th dam Slickey 2527 by Holkham 688, 5th dam Devon 979 by Holkham 89, 6th dam Duchess 112, imported.

1861, June 1,	h. c.	Flora		Dick	458	J. H. Gardner

1817 LILY.

Calved February 14th, 1860. Bred by J. S. Newton, Verona, Dane Co., Wis. Died in 1874. By Beauty 288.

Dam Princess 3d 2278 by Chingacook 394, 2d dam Princess 2277 by Dibble 46, 3d dam Leona 1798 by Prince Albert 967, 4th dam Columbia (Young) 865 by Red Jacket 1025, 5th dam Columbia 864 by Honest Tom 695, 6th dam Crescent 880 by Holkham 688, 7th dam Devon 979 by Holkham 89, 8th dam Duchess 112, imported.

PRODUCE.

Calved		*Name.*		*By What Bull.*		*By Whom Bred.*
1862, March 14,	b c.	Plato	947	Belty	18	J. S Newton
1863, April 1,	h. c.	(Died)		do.	"	do.
1864,	b. c.	(Castrated)		. . . . .		do.
1867,	b c.	do.		. . . . .		do.
1868,	b. c.	do.		. . . . .		do.
1870,	h c.	(Slaughtered)		. . . . .		do.
1873, Oct.,	h. c.	Lily 2d	1818	Capron	367	do.

1818 LILY 2d.

Calved October, 1873. Bred by J. S. Newton, Verona, Dane Co., Wis. By Capron 367. Dam Lily 1817 by Beauty 288, 2d dam Princess 3d 2278 by Chingacook 394, 3d dam Princess 2277 by Dibble 46, 4th dam Leona 1798 by Prince Albert 967, 5th dam Columbia (Young) 865 by Red Jacket 1025, 6th dam Columbia 864 by Honest Tom 695, 7th dam Crescent 880 by Holkham 688, 8th dam Devon 979 by Holkham 89, 9th dam Duchess 112, imported.

1875,	b. c.	(Castrated)		. . . . .		J. S. Newton
1876,	b c.	do.		Duke	481	do.
1877, June 19,	h c	Lily 3d	3058	do.	"	do.
1878,	b. c.	(Castrated)		Earl of Sydenham	521	do.
1879, April 5,	h c	Lightfoot	3059	Seventy Six	1109	do.

1819 LILY. 206

Calved April 13th, 1860. Bred by W. Gorton, jr., Waterford, Ct. By Waterbury 1221. Dam Silver Medal 2520 by Hannibal 650, 2d dam La Belle 1686 by Duke of York 516, 3d dam Blooming Beauty 702 by Champion 379, 4th dam Beauty 507 by Exchange (Young) 543, 5th dam Beauty 506 by Exchange 542, 6th dam Beauty (Old) 505 by Holkham 686, 7th dam Fancy 1179 by Taurus 197, 8th dam Fancy 134, imported.

180–,	h c	Hattie	1406	Brandywine	339	William Gorton, jr.

1820 LILY. 583

Calved June 1st, 1861. Bred by P. K. Leech, Utica, Mich. By Prince 962. Dam Sappho 13th 2506 by Washington

207, 2d dam Sappho 7th 2502 by Quartly 157, 3d dam Sappho 2d 2498 by Rover 1074, 4th dam Sappho 1st 2497 by Eclipse 72, 5th dam by Anchises 7, 6th dam by Bolivar 325, 7th dam Susan 2579½ by Taurus 197, 8th dam Nancy 244, imported.

PRODUCE.

Calved.		*Name.*		*By What Bull.*		*By Whom Bred.*
1865, April 4,	b. c.	Hiawatha	681	Oakland	917	Payne K. Leech
1868, May 1,	h c.	Linda A.		Megunticook	858	do.
1870, March 29,	b. c.	Macomb		do.	"	do.
1871, April 10,	h. c.	Lily 2d	1821	do.	"	do.
1872, March 10,	h. c	Lily 3d	3454	Arrowhead	255	do.

1821 LILY 2d. 1841

Calved April 10th, 1871. Bred by P. K. Leech, Utica, Mich. By Megunticook 858. Dam Lily 1820 by Prince 962, 2d dam Sappho 13th 2506 by Washington 207, 3d dam Sappho 7th 2502 by Quartly 157, 4th dam Sappho 2d 2498 by Rover 1074, 5th dam Sappho 1st 2497 by Eclipse 72, 6th dam by Anchises 7, 7th dam by Bolivar 325, 8th dam Susan 2579½ by Taurus 197, 9th dam Nancy 244, imported.

1873, Oct. 3,	h. c.	Lily 5th	1822	Arrowhead	255	Payne K. Leech
1877, July 3,	h. c.	Lily 7th	3018	Ben Butler	294	do.
1879, June 25,	h. c.	Lily 8th	3019	Macomb	810	do.

1822 LILY 5th. 1843

Calved October 3d, 1873. Bred by P. K. Leech, Utica, Mich.; sold to R. G. Hart, Lapeer, Mich.; sold March 5th, 1877, to H. C. Graff, Kensington, Columbiana Co., Ohio. By Arrowhead 255. Dam Lily 2d 1821 by Megunticook 858, 2d dam Lily 1820 by Prince 962, 3d dam Sappho 13th 2506 by Washington 207, 4th dam Sappho 7th 2502 by Quartly 157, 5th dam Sappho 2d 2498 by Rover 1074, 6th dam Sappho 1st 2497 by Eclipse 72, 7th dam by Anchises 7, 8th dam by Bolivar 325, 9th dam Susan 2579½ by Taurus 197, 10th dam Nancy 244, imported.

1875, Jan. 5,	h. c.	Lily 6th		Ben Butler	294	Payne K. Leech
1877, Jan. 15,	h. c.	Alice Bronson	427	Barefoot	272	R. G. Hart
1878, May 20,	h. c.	Lily 7th	3455	Vanderbilt	1205	H. C. Graff

1823 LILY. 581—(3642)

Calved March, 1862. Bred by Geo. Patterson, Sykesville, Md.; sold to Levi G. Getz, Lancaster, Pa.; sold to J. B.

Longenecker, Union Deposit, Dauphin Co., Pa. By Chatsworth 30. Dam by Herod 87, 2d dam by Eclipse 72, 3d dam by Anchises 7, 4th dam descended from the Patterson importation of 1817.

PRODUCE.

Calved.		*Name.*		*By What Bull.*		*By Whom Bred.*
1865, March 20,	h. c.	Alice		Wm Tell	123	Levi G Getz
1870, Dec. 3,	h c.	Red Lady	2344	Alexander	248	J. B. Longenecker
1871, Nov. 21,	h c.	Topsy	2510	do	"	do
1874, Aug. 22,	h. c.	Lady Kate	1752	The President	137	do.

1824 LILY. 580—1837

Calved April 20th, 1863. Bred by T. Baker, Earlville, Madison Co., N. Y.; sold in 1875 to J. A. Pomeroy, Sidney Center, Delaware Co., N. Y. By Huron 2d 704. Dam Extra 1113 by Bishop 306, 2d dam Longhorned Baltimore 1856 by Eclipse 72, 3d dam by Anchises 7, 4th dam descended from the Patterson importation of 1817.

1870, March 20,	b. c.	Billy	300	Mohawk	872	Truman Baker
1871, April 15,	h. c.	Lily 2d	1825	do.	"	do.
1874, April 25,	h. c.	Lily Dale		Genesee 2d	616	do.
1875, March 15,	b c.	Genesee 3d	617	do.	"	do.
1876, May 2,	b. c.	Delaware Chief	1500	do.	"	J. A. Pomeroy
1877, March 2,	b c	Delaware Chief 2d	15 1	Frank Chapman	574	do
1878, March 2,	b. c.	Delaware Chief 3d	1502	do.	"	do.
1879, March 16,	b. c.	Delaware 2d	1503	do.	"	do.

1825 LILY 2d. 1838

Calved April 15th, 1871. Bred by T. Baker, Earlville, Madison Co., N. Y. By Mohawk 872. Dam Lily 1824 by Huron 2d 704, 2d dam Extra 1113 by Bishop 306, 3d dam Longhorned Baltimore 1856 by Eclipse 72, 4th dam by Anchises 7, 5th dam descended from the Patterson importation of 1817.

1875, Jan. 2,	h. c.	Beauty	598	Genesee 2d	616	Truman Baker
1876, Jan. 25,	h. c.	Blanche	694	do.	"	do.
1878, May 14,	h. c.	Nina	3456	Litchfield	789	do.

1826 LILY (Young).

Calved in 1864. Bred by J. Pincombe, London, Middlesex Co., Canada. By Prince of Wales 149. Dam Daisy Boucher 956 by Samson 3d 1100, 2d dam Lady Boucher 1711 by Frank Merson 79, 3d dam Lily Boucher 203, imported.

1866, May 27,	h. c.	Looping Boucher		Prince of Wales	149	John Pincombe
1867, Sept. 27,	b. c.	Prince (Hagle)	963	do.	"	do.

1827 LILY. 1098

Calved May, 1867. Bred by D. Merrill, Prairie Home, Shelby Co., Ill. By Sumpter 1159. Dam Louise 1867 by Yorktown 1260, 2d dam Octavia 2183 by Bloomfield 312, 3d dam Josephine 1619 by Anchises 7, 4th dam descended from the Patterson importation of 1817.

PRODUCE.

Calved.		*Name.*		*By Wkat Bull.*		*By Whom Bred.*
1871, March,	h. c.	Bessie		Monitor	834	David Merrill

1828 LILY. 1099

Calved April 10th, 1869. Bred by J. L. Meredith, Troy, Miami Co., Ohio; sold to J. J. Scarff, New Carlisle, Clarke Co., Ohio. By Bounty 334. Dam Blossom 704 by Priam 138, 2d dam Daisy 3d 930 by Herod 87, 3d dam Daisy 928 by Anchises 7, 4th dam Duchess 1031 by Holkham 89, 5th dam Duchess 112, imported.

1871, April 17,	h. c	Queen Emmy	2315	Bounty	334	J. J. Scarff

1829 LILY. 1845

Calved May, 1869. Bred by H. M. Hall, East Burke, Vt.; sold to J. B. Sanborn, East Concord, N. H.; sold to T. M. Harvell, Amherst, N. H. By Star King 1147. Dam Strawberry 2d 2573 by Exchange 544, 2d dam Strawberry 2572 by Exchange 544, 3d dam Brunette 735 by Red Rover 1036, 4th dam Strawberry 6th 2569 by Bloomfield 310, 5th dam Strawberry 2568 by Exchange 542, 6th dam Strawberry 2567 by Taurus 197, 7th dam Strawberry 349, imported.

1874, March 24,	h. c.	Cherry	8 2	Forester 2d	568	T. M. Harvell
1875, May 11,	h. c.	Rhoda	2373	Fremont	585	do
1876, Feb. 25,	h. c.	Princess Jenny		do.	"	do.
1877, Feb. 27,	h. c.	Lily A.	3457	do.	"	do.
1878, Feb. 26,	h. c.	Lily B.	3458	Forester 2d	568	do.
1879, March 29,	h. c.	Lily C.	3459	do.	"	do.

1830 LILY. 1840

Calved May 2d, 1873. Bred by C. G. White, Lapeer, Mich; sold to R. G. Hart, of same place. By Prince of Lapeer 2d 990. Dam Cherry of Lapeer 833 by Prince Albert 972, 2d dam Cherry 4th 795 by Massasoit 844, 3d

dam Cherry 792 by Splendid 1137, 4th dam Sophia 2545 by Dibble 46, 5th dam Victoria 2651 by Holkham 688, 6th dam Devon 979 by Holkham 89, 7th dam Duchess 112, imported.

PRODUCE.

Calved.		*Name.*		*By What Bull.*		*By Whom Bred.*
1877, March 20,	h. c.	Annie	467	Batavia	284	R. G. Hart

1831 LILY. 1846

Calved February 6th, 1874. Bred by J. S. Titus, Washington, Ct.; calved the property of C. S. Woodward, Woodbury, Ct. By Bethel 299. Dam Imogene 1523 by Waramaug 1214, 2d dam Pearl 2212 by John 745, 3d dam May 2d 1985 by Bobolink 322, 4th dam Belle 610 by Champion 379, 5th dam Belinda 607 by Remus 1044, 6th dam bred by S. & L. Hurlbut, Winchester, Ct., and certified to as being a pure bred Devon cow.

1876, June 2,	b. c.	(Castrated)		. . . . .		C. S. Woodward
1877, April 24,	h. c.	Lily 2d	3240	Baronet	279	do.
1878, March 17,	h. c.	Lily 3d	3241	Woodward	1254	do.
1879, April 30,	h. c.	Lily 4th	3242	do.	"	do.

1832 LILY. 113 N. S.

Calved May 4th, 1874. Bred by Colonel Laurie, Oakfield, Nova Scotia. By Havelock 657. Dam Blossom 710 by General Grant 605, 2d dam Margaret 1938 by Wilmot 1241, 3d dam Lady Anne 1704 by Lord Elgin 793, 4th dam Fanny 1203 by Don Juan 465, 5th dam Roulette 2478 by The Duke 1170, 6th dam Adelaide 409, which see.

1876, June 21,	h. c.	Poppy	3460	President	958	Colonel Laurie
1878, Feb. 13,	b. c.	Sir F. Williams	1718	Prince Alexander	228	do.

1833 LILY. 1839

Calved October 22d, 1874. Bred by H. Shaw & Bro., Hicksville, Defiance Co., Ohio. By Cassio 373. Dam Princess Helena 2296 by Red Jacket 1032, 2d dam Adelaide 2d 411 by Prince John 3d 986, 3d dam Adelaide 410 by Orphan Boy 924, 4th dam Rose 2407 by Baltimore 264, 5th dam Fancy 1188 by Houghton 90, 6th dam Emily 125, imported.

1878, Nov. 12,	h. c.	Ida	3144	Oxford 2d	[illegible]	H. Shaw & Bro.

1834 LILY BOUCHER. 485 C.

Calved May 20th, 1864. Bred by J. Pincombe, London, Middlesex Co., Canada. By Prince of Wales 149. Dam Lady Boucher 711 by Frank Merson 79, 2d dam Lily Boucher 203, imported.

PRODUCE.

Calved.		*Name.*	*By What Bull.*		*By Whom Bred.*
1868, April 13,	h. c.	Lady Lily Boucher	Lord Portm'n (Y'g)	803	John Pincombe
1869, June 13,	h c.	Lily (Young)	Eclipse	528	do.

1835 LILY HURON. 1849

Calved February 20th, 1875. Bred by D. C. May, Rochelle, Ogle Co., Ill.; calved the property of L. Rawson, Oak Creek, Milwaukee Co., Wis. By Byron 358. Dam Lady Huron 1738 by Madison 811, 2d dam Corilla 873 by Frank Baker 572, 3d dam Annie 464 by Huron 2d 704, 4th dam Jenny Lind 3d 1572 by Sir Walter Raleigh 1130, 5th dam Jenny Lind 1570 by Major 820, 6th dam Beauty 518, by Bloomfield 310, 7th dam Massachusetts 1962 by Exchange 542, 8th dam Fancy 1181 by Exchange 542, 9th dam Fancy 1179 by Taurus 197, 10th dam Fancy 134, imported.

1879, May 6,	h. c.	Puss	3116	Sir John	1125 Luther Rawson

1836 LINA. 1100

Calved April 9th, 1870. Bred by C. H. Jewell, Westville, Otsego Co., N. Y. By Frank Baker 2d 573. Dam Edith 1038 by Sir Walter Raleigh 1130, 2d dam Premium 2259 by Baltimore 264, 3d dam Extra 1113 by Bishop 306, 4th dam Longhorned Baltimore 1856 by Eclipse 72, 5th dam by Anchises 7, 6th dam descended from the Patterson importation of 1817.

1873, May 17,	h. c.	Daisy		Jo Hilton	742	C. H. Jewell
1876, April 6,	h. c.	Lina 2d	3651	Sammy	1096	do.
1878, April 30,	h. c.	Flora	3461	P. of Wales 13th	1003	do

1837 LINDA. (1453)—1379 H.

Calved March 30th, 1854. Bred by W. P. & C. S. Wainwright, Rhinebeck, N. Y. By Uncas 1194. Dam Moss Rose 240, imported.

1859, July 20,	b. c.	Lackawanna		Horicon	698 W. P. & C. S. Wainright

1838 LINDA. 1378 H.

Calved August 15th, 1858. Bred by J. Ballard & Sons, Niles, Mich.; sold to Calvin Pierce, Disco, Mich. By Jack Downing 723. Dam Jenny Lind 1587 by Coke 402, 2d dam Crescent 882 by Splendid 1137, 3d dam Betty 683 by Dibble 46, 4th dam Devon 979 by Holkham 89, 5th dam Duchess 112, imported.

PRODUCE.

Calved.		*Name.*		*By What Bull.*		*By Whom Bred.*
1862, March 10,	h. c.	Dora	1015	Prince of the West	992	Calvin Pierce
1863, March 5,	h. c.	Ida	1512	do.	"	do.
1864, March 20,	h. c.	Lily		do.	"	do.
1865, April 5,	h. c.	Cherry	820	Don Pedro 2d	470	do.
1867, Feb. 20,	b. c.	Don Pedro 3d		do.	"	do.

1839 LINDA. 252 C.

Calved April 31st, 1860. Bred by A. Ferrie, Doon, Waterloo Co , Canada; sold to J. N. Cober, Puslinch, Wellington Co , Canada. By William (Young) 1234. Dam Blue Bell 712 by Hercules 670, 2d dam Diana 993 by Cyrus 441, 3d dam Jeanie Deans 1546 by Santa Anna 1104, 4th dam Ann Cook 460 by Sir Walter 1126, 5th dam Ellen 1073 by Red Jacket 1025, 6th dam Devon 979 by Holkham 89, 7th dam Duchess 112, imported.

1866, April 11,	h. c.	Daisy Queen		Commodore	426	J. N Cober
1867, Feb. 27,	h. c.	Jenny Lind	1589	do.	"	do.
1868, Feb. 12,	h. c.	Daisy Dean	957	do.	"	do.
1869, Feb. 15,	b. c.	William Tell	1239	Wilmot	1241	do.
1871, March 2,	b. c.	Carry		Wellington	1227	do

1840 LITCHFIELD BELLE. 2466

Calved February 10th, 1877. Bred by A. F. Bronson, Vernon, Oneida Co., N. Y. By Doctor 462. Dam Flora 1294 by Grant 638, 2d dam Tilt 2605 by Dandy 445, 3d dam Blossom 708 by Nero 906, 4th dam Hetty 2d 1486 by Leo 779, 5th dam Hetty 1485 by Albert 2d 242, 6th dam Rose 2405 by Remus 1044, 7th dam Emma 1083 by Bloomfield 310, 8th dam Rosa 2376 by Exchange 542, 9th dam Fancy 1181 by Exchange 542, 10th dam Fancy 1179 by Taurus 197, 11th dam Fancy 134, imported.

1879, Jan 2,	b. c.	Oneida	1374	Lord Lovell	797	A. F. Bronson

1841 LITTLE BEAUTY. 236 C.

Calved June 8th, 1862. Bred by D. Tye, Wilmot, Waterloo Co., Canada. By Lord Elgin 793. Dam Beauty Tye 601 by Don Juan 465, 2d dam Roseville 2468 by Don Juan 465, 3d dam Rose 2404 by Prince Albert 967, 4th dam Cherry 785 by Billy 19, 5th dam Beauty 11, imported.

PRODUCE.

Calved		*Name.*	*By What Bull.*	*By Whom Bred.*
1865, Jan. 3,	h. c.	Victoria	William (Y'ng) 2d 1235	Daniel Tye

1842 LITTLE DORRIT.

Calved in 1854. Bred by E. & A. B. Battelle, Newport, Washington Co., Ohio. By Old Ben 920. Dam Jane Garbut 1540 by Rover 1075, 2d dam Lady (Young) 1689 by Honest Tom 695, 3d dam Lady 1687 by Holkham 688, 4th dam Devon 979 by Holkham 89, 5th dam Duchess 112, imported.

1856, June,	h. c.	Little Dorrit 2d	Independence	710	E. & A. B. Battelle
1857, Nov.,	h. c.	Little Dorrit 3d	Old Ben	920	do.

1843 LITTLE JESSIE. 1851

Calved March, 1874. Bred by J. A. Bill, Lyme, Ct.; sold September, 1878, to A. M. Salmon, Peconic, Long Island, N. Y. By Jocco 739. Dam Little Mary 1844 by Nero 2d 904, 2d dam Bessy 671 by Robin 1055, 3d dam Rose 2405 by Remus 1044, 4th dam Emma 1083 by Bloomfield 310, 5th dam Rosa 2376 by Exchange 542, 6th dam Fancy 1181 by Exchange 542, 7th dam Fancy 1179 by Taurus 197, 8th dam Fancy 134, imported.

1877, Feb.,	h. c.	Beauty 2d	2849	Grant 2d	639 James A. Bill

1844 LITTLE MARY. 1850

Calved May, 1868. Bred by J. A. Bill, Lyme, Ct. By Nero 2d 904. Dam Bessy 671 by Robin 1055, 2d dam Rose 2405 by Remus 1044, 3d dam Emma 1083 by Bloomfield 310, 4th dam Rosa 2376 by Exchange 542, 5th dam Fancy 1181 by Exchange 542, 6th dam Fancy 1179 by Taurus 197, 7th dam Fancy 134, imported.

1874, March	h. c.	Little Jessie	1843	Jocco	739	James A. Bill
1876, April 18,	h. c.	Blanche		Grant 2d	639	do.
1877, April,	b. c.	Royal Duke 7th	1323	Royal Duke 2d	1084	do.
1878, May,	b. c.	D. of Hampden 7th	1322	D. of Hampden 6th	507	do.
1879, April 20,	h. c.	Little Mary 2d	2844	do.	"	do.

1845 LITTLE TWIN. 1852

Calved April 10th, 1875. Bred by P. F. Coulter, Newark, Licking Co., Ohio. Died October, 1878. By Jenny's Climax 731. Dam Clarice 849 by Clifton 400, 2d dam Kate 2d 1668 by Dandy 446, 3d dam Kate 1st 1667 by Prince 2d 961, 4th dam Jenny Brown 1566 by Carroll Eclipse 370, 5th dam Kate 1657 by Independence 709, 6th dam by Anchises 7, 7th dam descended from the Patterson importation of 1817.

PRODUCE.

Calved.		*Name.*		*By What Bull.*		*By Whom Bred.*
1877, Oct. 20,	b c	Barney	1351	Bar-celia	271	P. F. Coulter

1846 LIZZIE. 212

Calved January 27th, 1860. Bred by E. H. Hyde, Stafford, Ct. By Kossuth 771. Dam Jane 1534 by Albert 6, 2d dam Topsy 1st 2607 by Bloomfield 310, 3d dam Fancy 1181 by Exchange 542, 4th dam Fancy 1179 by Taurus 197, 5th dam Fancy 134, imported.

1863, April 10,	h. c.	Lizzie Brown	1849	Stafford	1142	E. H. Hyde
1865, May,	b. c.	Jack	718	Nero	907	do.
1868, April,	h c.	Lizzie's Lottie	1851	Lion	786	do.
1870, April 25,	h c.	Bianca	3402	do.	"	do.
1872, April 22,	h c.	Truefit	3463	do	"	do.

1847 LIZZIE.

Calved in 1860. Bred by N. Choate, Port Hope, Durham Co., Canada. By Torrence 1184. Dam Mag 1911 by Don Juan 465, 2d dam Rose 2404 by Prince Albert 967, 3d dam Cherry 785 by Billy 19, 4th dam Beauty 11, imported.

1864, April 24,	h. c	Violet		Prince Arthur	980	Nathan Choate

1848 LIZZIE B. 211

Calved April 29th, 1861. Bred by J. Buckingham, Zanesville, Ohio; sold June, 1866, to Col. Williamson, of Tenn. By Duke of Beaufort 484. Dam Lady Day 1714 by Beauty 287, 2d dam Flora 1272 by Rollo 1069, 3d dam Flora 1271 by Eclipse 72, 4th dam descended from the Patterson importation of 1817.

1864, June,	b c.	Staker		S. A. Douglass	1090	J. Buckingham

1849 LIZZIE BROWN. 1104

Calved April 10th, 1863. Bred by E. H. Hyde, Stafford, Ct.; sold in 1874 to W. M. Healy, Dudley, Mass. By Stafford 1142. Dam Lizzie 1846 by Kossuth 771, 2d dam Jane 1534 by Albert 6, 3d dam Topsy 1st 2607 by Bloomfield 310, 4th dam Fancy 1181 by Exchange 542, 5th dam Fancy 1179 by Taurus 197, 6th dam Fancy 134, imported.

PRODUCE.

Calved.		*Name.*		*By What Bull.*		*By Whom Bred.*
1869, Jan. 10,	b. c.	Broach		Nameaug	893	E. H. Hyde
1871, Aug. 1,	b c.	Bethel	299	Cohasset	401	do.
1872, July 30,	h. c	Beatrice	504	Lion	786	do.
1873, June 11,	h. c.	Belle	629	Hyde's Fazio	707	do
1874, Nov. 7,	h. c.	Hattie Brown	1412	Hibbard	682	do.
1875, Oct. 18,	h. c.	Nelly Brown	2137	Fury	587	W. M. Healy
1877, Dec. 21,	h. c.	Maud Brown	2952	Fairy's Duke of Hampden	552	do.
1878, Dec. 1,	h. c.	Daisy Brown	2953	Fairy's Duke of Hampden	552	do.

1850 LIZZIE LAUREL. 1854

Calved March 2d, 1873. Bred by R. Hazard, Peace Dale, R. I.; sold to J. Dimon, Putnam, Ct. By Van 1204. Dam Devonarola 983 by Nelson 898, 2d dam Devonia 987 by Herod 87, 3d dam by Eclipse 72, 4th dam by Anchises 7, 5th dam by Taurus 197, 6th dam imported by R. Patterson in 1817.

1876, April 17,	h. c	Alessandra	2907	Guilford	641	John Dimon

1851 LIZZIE'S LOTTIE. 1103—2471

Calved April, 1868. Bred by E. H. Hyde, Stafford, Ct.; sold February 13th, 1879, to H. N. Weed, Stamford, Ct. By Lion 786. Dam Lizzie 1846 by Kossuth 771, 2d dam Jane 1534 by Albert 6, 3d dam Topsy 1st 2607 by Bloomfield 310, 4th dam Fancy 1181 by Exchange 542, 5th dam Fancy 1179 by Taurus 197, 6th dam Fancy 134, imported.

1871, July 12,	b. c.	Leslie	781	Hyde's Fazio	707	E. H. Hyde
1873, Jan.,	b. c.	Leonide		Felix	554	do.
1873, Dec. 4,	b. c.	Louie		Figaro	557	do.
1874, Dec 1,	b. c.	Lanson	774	Valdimar	1201	do.
1875, Dec. 1,	h. c.	Lunetta	3464	do.	"	do.
1877, Feb. 3,	b. c.	Lytton	1412	Balco	259	do.
1878, Feb. 10,	b. c.	Lepus	1413	Bar-huron	274	do.
1870, April 7,	h. c.	Beulah	2075	Neptune	901	do.

1852 LOADSTONE. (850)

Calved January 14th, 1853. Bred by R. H. Van Rensselaer, Morris, Otsego Co., N. Y.; sold to R. Peters,

Atlanta, Ga. By Major 820. Dam Ladybird 192, imported.

PRODUCE.

Calved		Name.	By What Bull.		By Whom Bred.
1854, Nov.,	b. c.	Uncas	Megunticook	116	R. H. Van Rensselaer

1853 LONDON LASS. 1380 H.

Calved April 18th, 1854. Bred by D. Tye, Wilmot, Waterloo Co., Canada; sold to L. F. Allen, Black Rock, N. Y.; sold September, 1859, to Ira H. Butterfield, Utica, Mich.; sold August, 1863, to Dr. E. S. Holden, Stockton, Cal. By Duke of Devon 58. Dam by Major 820, 2d dam bred from imported stock of R. C. Gapper, Canada.

1857, June 12,	b. c.	Duke of Cleveland	Candy	25	L. F. Allen

1854 LONESOME. 1381 H.

Calved May 10th, 1853. Bred by R. H. Van Rensselaer, Morris, Otsego Co., N. Y.; sold October 3d, 1856, to S. Daniels, Saratoga Springs, N. Y. By Megunticook 116. Dam Leonora 1799 by Sweepstakes 193, 2d dam Rotch Cow 326, imported.

1855, Sept. 5,	b. c.	Mercury	Megunticook	116	R. H. Van Rensselaer
1856, Aug 22,	h. c.	Laurel	Mayboy	114	do.
1857, Oct. 9,	h. c.	Annie Laurie	Champion 2d	380	Seneca Daniels
1858, Sept. 4,	h. c.	Jenny Lind	Litchfield	788	do.

1855 LONG HORN. 1855

Calved February 20th, 1873. Bred by T. Baker, Earlville, Madison Co., N. Y.; sold to J. A. Pomeroy, Sidney Center, Delaware Co., N. Y. By Mohawk 872. Dam Dory 2d 1024 by Frank Baker 572, 2d dam Dory 1023 by Huron 2d 704, 3d dam Bloom 698 by Sir Walter Raleigh 1130, 4th dam Fancy 1201 by Baltimore 264, 5th dam Red Lady 2335 by Herod 87, 6th dam bred by G. Patterson, and descended from the Patterson importation of 1817.

1875, June 10,	h. c.	Silvy	2525	Genesee 2d	610	Truman Baker
1877, April 24,	h. c.	Bessie	659	Frank Chapman	574	J. A. Pomeroy
1878,	b. c	(Castrated)		. . . . .		do.
1879, March 29,	h. c.	Long Horn 2d	3093	do.	"	do.

1856 LONGHORNED BALTIMORE. 1856

Calved about 1845. Bred by G. Patterson, Sykesville, Md.: sold in 1846 to H. N. Washbon, Morris, Otsego Co., N. Y.;

sold to L. Franchot, of same place. By Eclipse 72. Dam by Anchises 7, 2d dam descended from the Patterson importation of 1817.

PRODUCE.

Calved.		*Name.*		*By What Bull.*		*By Whom Bred.*
1848, Sept 10,	h. c	Extra	1113	Bishop	306	Lewis Franchot

1857 LONGHORN BALTIMORE. 1857

Calved in 1855. Bred by G. Patterson, Sykesville, Md.; sold December 3d, 1855, to H. N. Washbon, Morris, Otsego Co., N. Y.; sold to J. R. Blackman, Butternuts, N. Y.; sold to H. F. Bronson, N. Y.; sold April 15th, 1865, to O. Prichard, Springville, Susquehanna Co., Pa.; sold October 21st 1869, to D. & J. Banker, Franklin Forks, Susquehanna Co., Pa , in whose possession she died. By Norfolk 123. Dam by Eclipse 72, 2d dam by Anchises 7, 3d dam descended from the Patterson importation of 1817.

1859,	b. c.	Don Pedro	469	Pontiac	953	J. R. Blackman
1866,	b. c.	Comet	420	Bloomfield	313	Orrin Prichard
1867,	h. c.	Rose of Balt. 1st	2457	do.	"	do.
1868, April 10,	h. c.	Belle of Baltimore	648	do.	"	do.
1869, June 1,	h c.	Peony 1st	2216	do.	"	o.

1858 LONGHORN FANCY. 214

Calved March, 1848. Bred by S. & L. Hurlbut, Winchester, Ct.; sold October, 1858, to B. H. Andrews, Waterbury, Ct.; sold to M. H. Griffin, Middletown, Ct. By Bloomfield 310. Dam Fancy 1181 by Exchange 542, 2d dam Fancy 1179 by Taurus 197, 3d dam Fancy 134, imported.

1859, April 10,	h. c.	Lady	1696	Exeter (Young)	545	S. & L. Hurlbut
1860, Sept 26,	b. c.	Brandywine	339	Hannibal	650	B. H. Andrews
1862, March 23,	b c.	Gen. Mansfield		Burlington	355	do.

1859 LONG HORNS

Calved in 1844. Bred by S. & L. Hurlbut, Winchester, Ct. By Bloomfield 310. Dam Fancy 1181 by Exchange 542, 2d dam Fancy 1179 by Taurus 197, 3d dam Fancy 134, imported.

1855, March.	h. c.	Dover	1029	Winchester	1245	S. & L. Hurlbut

1860 LOP.

Calved April, 1871. Bred by D. Richardson, East Middleton, Dane Co., Wis. By Capron 367. Dam Jessie 1603 by

Belty 291, 2d dam Princess 3d 2278 by Chingacook 394, 3d dam Princess 2277 by Dibble 46, 4th dam Leona 1798 by Prince Albert 967, 5th dam Columbia (Young) 865 by Red Jacket 1025, 6th dam Columbia 864 by Honest Tom 695, 7th dam Crescent 880 by Holkham 688, 8th dam Devon 979 by Holkham 89, 9th dam Duchess 112, imported.

PRODUCE.

Calved.		*Name.*		*By What Bull.*		*By Whom Bred.*
1874,	b. c.	. . . . .		Nero	908	D. Richardson
1875,	h. c.	Dora	1019	Earl of Sydenham	521	do.
1876, August,	h c.	Broad	725	do.	"	do.
1877,	b. c	(Vealed)		do.	"	do.
1878, August,	h c.	Clara	3133	do.	"	do
187-, Nov. 21,	h. c.	Udora	3662	Seventy Six	1109	do.

1861 LOPHORN. 215

Calved in 1857. Bred by S. & L. Hurlbut, Winchester, Ct. By Roscius 1072. Dam Bobtail Beauty 717 by Bloomfield 310, 2d dam Beauty 4th 509 by Bloomfield 310, 3d dam Beauty 506 by Exchange 542, 4th dam Beauty (Old) 505 by Holkham 686, 5th dam Fancy 1179 by Taurus 197, 6th dam Fancy 134, imported.

1863, May,	b. c.	Lincoln	782	Tecumseh (Young)	1166	S. & L. Hurlbut
1864, May,	h. c	Beauty	581	Connewango	428	do.

1862 LORA.

Calved in 1852. Bred by S. & L. Hurlbut, Winchester, Ct. By Albert 6. Dam Strawberry 2570 by Bloomfield 310, 2d dam Strawberry 6th 2569 by Bloomfield 310, 3d dam Strawberry 2568 by Exchange 542, 4th dam Strawberry 2567 by Taurus 197, 5th dam Strawberry 349, imported.

1855, March 17,	h c.	Belle of Winchester	654	Albert	6	S. & L Hurlbut

1863 LORET. 589

Calved April 15th, 1867. Bred by P. K. Leech, Utica, Mich. By Hiawatha 681. Dam Luna 1901 by Fremont 583, 2d dam Sappho 13th 2506 by Washington 207, 3d dam Sappho 7th 2502 by Quartly 157, 4th dam Sappho 2d 2498 by Rover 1074, 5th dam Sappho 1st 2497 by Eclipse 72, 6th dam by Anchises 7, 7th dam by Bolivar 325, 8th dam Susan 2579½ by Taurus 197, 9th dam Nancy 244, imported.

1872, March 20,	b. c.	Ben Butler	294	Arrowhead	255	Payne K. Leech

1864 LOTTIE. 1092

Calved May 10th, 1866. Bred by Dr. J. Cheston Morris, West Chester, Pa.; sold to A. J. Levering, Fallston, Hartford Co., Md. By Chatsworth (Young) 388. Dam Bessie 665 by Chatsworth (Young) 388, 2d dam by Herod (Young) 676½, 3d dam by Timour 1175, 4th dam bought by G. W. Hall of G. Patterson, and descended from the Patterson importation of 1817.

PRODUCE.

Calved.		*Name.*		*By What Bull.*		*By Whom Bred.*
1869, March 26,	h. c.	Mary Ann	1956	Titus	1177½	Levering Brothers
1871, May 29,	b. c.	Hartford		do.	"	do.
1873, March 28,	h. c.	Cora Bell	868	Helena's Huron 7th	662	do
1874, May 4,	b. c.	Calvert		do.	"	do.

1865 LOUCHE. 591—(2146)

Calved March 1st, 1861. Bred by Isaiah Wentworth, East Poland, Me.; sold in 1862 to J. F. Anderson, South Windham, Me.; sold to Wm. S. Cobb, of same place. By Winchester 1243. Dam Shakeress 2513 by Winchester 1243, 2d dam Swayingreed 2d 2585 by Bloomfield 2d 311, 3d dam Swayingreed 2584 by Thrall 1171, 4th dam Smith 1st 2533 by Exchange 542, 5th dam Fancy 1179 by Taurus 197, 6th dam Fancy 134, imported.

1864, July 12,	h. c.	Gley		Madockawanda	815	J. F. Anderson
1865, Oct. 12,	h. c	Ouche		Don Bobtail	463	do.

1866 LOUISA. 592

Calved May 10th, 1863. Bred by L. Drake, Utica, Mich. By Washington 1216. Dam Cherry 3d 794 by Chingacook 394, 2d dam Cherry 2d 793 by Duke of Devon 2d 493, 3d dam Cherry 792 by Splendid 1137, 4th dam Sophia 2545 by Dibble 46, 5th dam Victoria 2651 by Holkham 688, 6th dam Devon 979 by Holkham 89, 7th dam Duchess 112, imported.

1871, April 12,	b. c.	Prince of Macomb	Genesee	615	Lewis Drake

1867 LOUISE. 1105

Calved June 14th, 1863. Bred by H. Capron, Robin's Nest, Peoria Co., Ill.; sold to D. Merrill, Prairie Home, Shelby

Co., Ill. By Yorktown 1260. Dam Octavia 2183 by Bloomfield 312, 2d dam Josephine 1619 by Anchises 7, 3d dam descended from the Patterson importation of 1817.

PRODUCE.

Calved.		*Name.*	*By What Bull.*			*By Whom Bred.*
1867, May,	h. c.	Lily	1827	Sumpter	1159	David Merrill
1869, Nov.,	h. c.	Primrose		Champion	381	do.
1871, July,	h. c.	Fancy		Monarch	877	do.

1868 LOUISE.

Calved April 2d, 1874. Bred by John McPherson, Arkona, Ontario, Canada. By Prince 963. Dam Mary Wallace 1959 by Eclipse 528, 2d dam Florence 1301 by Wallace 1212, 3d dam Jenny Lind 1st 1582 by The Duke 1170, 4th dam Beauty 525 by Richmond 1052. [See Beauty.]

1879, April 4,	h. c.	Bessie	3465	Prince 2d	964	John McPherson

1869 LOVELY 3d. (857)

Calved May, 1852. Bred by A. Stevens, Batavia, N. Y.; sold to W. Cole, of same place; sold in winter of 1863 to A. B. Conger, Haverstraw, N. Y. By Washington 207. Dam Lovely 213, imported.

1858, Feb.,	h. c.	Lovely 8th	1873	Candy	25	Ambrose Stevens
1859,	h. c.	Lovely 15th	1874	do	"	do.
1862,	h. c.	Lovely 18th	1875	Exeter (Young)	546	do.

1870 LOVELY 4th. 1383 H

Calved October, 1855. Bred by A. Stevens, Batavia, N. Y.; sold to W. Cole, of same place; sold December, 1863, for beef. By Washington 207. Dam Lovely 2d 214, imported.

1858, Jan.,	h. c.	Lovely 7th	1872	Candy	25	Ambrose Stevens

1871 LOVELY 5th. 1384 H.

Calved October, 1858. Bred by A. Stevens, Batavia, N. Y.; sold in 1863 to W. Cole, of same place; sold to B. N. Pierce, Warsaw, Wyoming Co., N. Y. By Washington 207. Dam Lovely 213, imported.

1865, Jan.,	b. c.	Empire 6th	1817	Empire 5th	536	Walter Cole
1866, Dec.,	b. c.	Lovely's Huron 2d		Q. Ann's Huron	1014	do.
1867, Oct. 7,	b. c.	Wyoming		do	"	do

1872 LOVELY 7th. 1386 H.

Calved January, 1858. Bred by A. Stevens, Batavia, N. Y.; sold in 1863 to W. Cole, of same place; slaughtered. By

Candy 25. Dam Lovely 4th 1870 by Washington 207, 2d dam Lovely 2d 214, imported.

PRODUCE.

Calved.		*Name.*		*By What Bull.*		*By Whom Bred.*
1864, Feb.,	h. c.	Wanda	2687	Empire 5th	536	Walter Cole
1866, April 2,	b. c.	Elgin		Huron	703	do.
1867, April 11,	h. c.	Wanda 3d		Q. Ann's Huron	1014	do.

1873 LOVELY 8th. 1387 H.

Calved February, 1858. Bred by A. Stevens, Batavia, N. Y.; sold in 1863 to W. Cole, of same place; slaughtered. By Candy 25. Dam Lovely 3d 1869 by Washington 207, 2d dam Lovely 213, imported.

1864, Oct.,	h. c.	Candy Girl	756	Empire 5th	536	Walter Cole

1874 LOVELY 15th.

Calved in 1859. Bred by A. Stevens, Batavia, N. Y.; sold to A. B. Conger, Waldberg, N. Y. By Candy 25. Dam Lovely 3d 1869 by Washington 207, 2d dam Lovely 213, imported.

1864,	b. c.	. . . . .		Frank Quartly 2d	579	A. B. Conger

1875 LOVELY 18th. 593

Calved in 1862. Bred by A. Stevens, Batavia, N. Y.; sold in 1863 to W. Cole, of same place; sold August, 1878, to E. C. Bliss, Westfield, Chautauqua Co., N. Y. By Exeter (Young) 546. Dam Lovely 3d 1869 by Washington 207, 2d dam Lovely 213, imported.

1865, Sept. 24,	b. c.	Lovely's Huron		Huron	703	Walter Cole
1867, Jan. 19,	h. c.	Wanda 2d	2688	Q. Ann's Huron	1014	do.
1868, March,	b. c.	Lovely's Huron 4th	807	do.	"	do.
1869, Feb 17,	b. c.	Lovely's Huron 3d	806	do.	"	do.
1871, March 13,	h. c.	Lovely 19th	1876	do.	"	do.
1874, Feb. 29,	h. c.	Lovely 20th	1877	Nemophilla's Hu'n	900	do.
1875, Jan 2,	h. c.	Lovely 21st	1878	Lovely's Huron 3d	806	do.
1876, Jan 12,	h. c.	Lovely 23d	1879	Red Jacket	1033	do.
1877, Feb.,	h. c.	Lovely 25th	1881	Cole's Puritan 2d	405	do.
1877, Dec.,	h. c.	Lovely 28th	2884	Cole's Puritan 3d	406	do.
1878, Oct. 1,	h. c.	Jessica		do.	"	do.
1879, Aug. 1,	b. c.	Colonel 2d	1307	Buckeye 2d	351	E. C. Bliss

1876 LOVELY 19th. 1106

Calved March 13th, 1871. Bred by W. Cole, Batavia, N. Y.; sold November 12th, 1879, to B. F. Peck, East Bethany, Genesee Co., N. Y. By Queen Ann's Huron 1014. Dam

Lovely 18th 1875 by Exeter (Young) 546, 2d dam Lovely 3d 1869 by Washington 207, 3d dam Lovely 213, imported.

PRODUCE.

Calved.		*Name.*		*By What Bull.*		*By Whom Bred.*
1874, Sept. 1,	b. c.	Lovely's Huron 5th		Lovely's Huron 3d	806	Walter Cole
1875, July 7,	h c.	Lovely 22d		do.	"	do.
1876, July 22,	b. c	Superior	1160	Cole s Puritan 2d	405	do.
1877, July,	h. c	Lovely 27th	1883	do.	"	do.
1878, Aug 31,	b. c.	James Merson	1629	Cole's Puritan 3d	406	do.

1877 LOVELY 20th. 1861

Calved February 29th 1874. Bred by W. Cole, Batavia, N. Y.; sold November 12, 1879, to W. M. White, Caneseraga, N. Y. By Nemophilla's Huron 900. Dam Lovely 18th, 1875 by Exeter (Young) 546, 2d dam Lovely 3d 1869 by Washington 207, 3d dam Lovely 213, imported.

1876, April 22,	b. c.	Lovely's Puritan	1618	Cole's Puritan 2d	405	Walter Cole
1877, July 18,	b. c	Lovely's Pu'tan 2d	1619	do.	"	do.
1878, June,	h. c.	Lovely 30th	3466	Duke of Flitton 9th	66	do.
1879, June,	b. c.	Dillon	1861	Cole's Puritan 3d	406	do

1878 LOVELY 21st. 1862

Calved January 2d, 1875. Bred by W. Cole, Batavia, N. Y.; sold November 12th, 1879, to W. M. White, Caneseraga, N. Y. By Lovely's Huron 3d 806. Dam Lovely 18th 1875 by Exeter (Young) 546, 2d dam Lovely 3d 1869 by Washington 207, 3d dam Lovely 213, imported.

1877, April 16,	h. c.	Lovely 26th	1882	Duke of Flitton 9th	66	Walter Cole
1878, April 10,	b. c.	Duke of Devonhill	1622	Norina's Huron	915	do.
1879, May,	b. c.	Livingston	1443	Cole's Puritan 3d	406	do.

1879 LOVELY 23d. 1864

Calved January 12th, 1876. Bred by W. Cole, Batavia, N. Y.; sold November 17th, 1877, to C. F. Elliott & Bro., Bell Brook, Green Co., Ohio. By Red Jacket 1033. Dam Lovely 18th 1875 by Exeter (Young) 546, 2d dam Lovely 3d 1869 by Washington 207, 3d dam Lovely 213, imported.

1878, March 18,	b. c	Cole's Perfection	136.	Norina's Huron	915	Walter Cole
1879, May 8,	b. c.	Bluffer	1371	George	619	C F. Elliott & Bro.

1880 LOVELY 24th. 1865

Calved February 14th, 1876. Bred by W. Cole, Batavia, N. Y.; sold November 12th, 1879, to W. M. White, Caneseraga, N. Y. By Red Jacket 1033. Dam Wanda 2d

2688 by Queen Ann's Huron 1014, 2d dam Lovely 18th 1875 by Exeter (Young) 546, 3d dam Lovely 3d 1869 by Washington 207, 4th dam Lovely 213, imported.

PRODUCE.

Calved.		*Name.*		*By What Bull.*		*By Whom Bred.*
1877, Dec.,	b. c	Red Jacket 2d	1625	Cole's Puritan 3d	406	Walter Cole
1879, March 26,	h. c.	Lovely 29th	3221	do.	"	do.

1881 LOVELY 25th. 2477

Calved February 1st, 1877. Bred by W. Cole, Batavia, N. Y.; sold November, 1877, to E. D. Hicks, Nashville, Tenn. By Cole's Puritan 2d 405. Dam Lovely 18th 1875 by Exeter (Young) 546, 2d dam Lovely 3d 1869 by Washington 207, 3d dam Lovely 213, imported.

1878, Sept. 23,	h c	Lucille	3407	Georgi'na's Pur. 1st	620	E. D. Hicks
1879, Aug. 8,	h. c.	Lotta	2013	do.	"	do.

1882 LOVELY 26th. 2478

Calved April 16th, 1877. Bred by W. Cole, Batavia, N. Y.; sold November 12th, 1879, to B. F. Peck, East Bethany, Genesee Co., N. Y. By Duke of Flitton 9th 66. Dam Lovely 21st 1878 by Lovely's Huron 3d 806, 2d dam Lovely 18th 1875 by Exeter (Young) 546, 3d dam Lovely 3d 1869 by Washington 207, 4th dam Lovely 213, imported.

1879, July,	h. c.	Lovely 31st	3468	Cole's Puritan 3d	406	Walter Cole

1883 LOVELY 27th. 2479

Calved July, 1877. Bred by W. Cole, Batavia, N. Y.; sold November 12th, 1879, to W. S. Walker, Utica, Mich., for P. K. Leech, of same place. By Cole's Puritan 2d 405. Dam Lovely 19th 1876 by Queen Ann's Huron 1014, 2d dam Lovely 18th 1875 by Exeter (Young) 546, 3d dam Lovely 3d 1869 by Washington 207, 4th dam Lovely 213, imported.

1879, Sept. 24,	h c.	Lovely 32d	3017	Cole's Puritan 3d	406	Walter Cole

1884 LOVELY. 217—(858)

Calved in 1853. Bred by S. & L. Hurlbut, Winchester, Ct. By Albert 6. Dam Beauty 4th 509 by Bloomfield 310, 2d

dam Beauty 506 by Exchange 542, 3d dam Beauty (Old) 505 by Holkham 686, 4th dam Fancy 1179 by Taurus 197, 5th dam Fancy 134, imported.

PRODUCE.

Calved.		*Name.*	*By What Bull.*	*By Whom Bred.*
1857, April 10,	h. c	Malibran	1934 Roscius	1072 S & L Hurlbut

1885 LOVELY. 1382 H.

Calved May, 1853. Bred by L H. Colby, Groton, Tompkins Co., N. Y.; sold to E. Cornell, Ithaca, N. Y. By Albert 6. Dam Beauty 506 by Exchange 542, 2d dam Beauty (Old) 505 by Holkham 686, 3d dam Fancy 1179 by Taurus 197, 4th dam Fancy 134, imported.

1856, Feb. 10,	h. c	Queen of Dryden	Bobtail	323 L. H. Colby

1886 LOVELY.

Calved April, 1863. Bred by H. M. Hall, East Burke, Vt.; sold to F. S. Green, North Danville, Caledonia Co., Vt. By Exchange 544. Dam Brunette 2d 737 by Exchange 544, 2d dam Brunette 735 by Red Rover 1036, 3d dam Strawberry 6th 2569 by Bloomfield 310, 4th dam Strawberry 2568 by Exchange 542, 5th dam Strawberry 2567 by Taurus 197, 6th dam Strawberry 349, imported.

1866, Feb. 13,	h. c	Martha	1948 Duke	475 F S. Green

1887 LOVELY. 1860

Calved March 23d, 1874. Bred by T. Baker, Earlville, Madison Co., N. Y. By Genesee 2d 616. Dam Cherry 811 by Baltimore (Young) 267, 2d dam Flora 1284 by Sir Walter Raleigh 1130, 3d dam Jenny Lind 2d 1571 by Baltimore 264, 4th dam Jenny Lind 1570 by Major 820, 5th dam Beauty 518 by Bloomfield 310, 6th dam Massachusetts 1962 by Exchange 542, 7th dam Fancy 1181 by Exchange 542, 8th dam Fancy 1179 by Taurus 197, 9th dam Fancy 134, imported.

1877, March 25,	h. c.	Lovely 2d	3469 Lord Nelson	800 Truman Baker

1888 LOVICA.

Calved in 1850. Bred by A. Woodruff, Sheldon, N. Y. By Echo 523. Dam Daphne 960 by Rover 1074, 2d dam Orphan 2192, which see.

PRODUCE.

Calved.		*Name.*		*By What Bull.*		*By Whom Bred.*
1853, July,	b. c	Berthol	298	D. of Devon (Y'g)	492	A. Woodruff

1889 LUCERNE. 1388 H.

Calved March 7th, 1854. Bred by A. Biderman Wilmington, Del. By Godwin 624. Dam Edith 1037 by Eclipse 72, 2d dam by Anchises 7, 3d dam descended from the Patterson importation of 1817.

1861, April 16,	b. c.	Gen Taylor		William Tell	1238	A. Biderman
1862, Jan 20,	h. c.	Hyacinth		Hector	659	do.
1862, Nov. 30,	h. c.	Lilac		do	"	do.

1890 LUCY. 219

Calved April 27th, 1856. Bred by R. H. Van Rensselaer, Morris, Otsego Co., N. Y. By Megunticook 116. Dam Ladybird 192, imported.

1860, April 28,	b. c	Tinsel	1176	Tuscarora	1191	R. H. Van Rensselaer
1862, April 18,	h. c.	Lucy 2d		do.	"	do.

1891 LUCY. 218

Calved April, 1862. Bred by J. Allen, Coldwater, Mich.; sold to E. J. & P. White; sold to C. G. White, all of Lapeer, Mich. By Major 829. Dam Lily 1812 by Prince Albert 141, 2d dam Beauty 526 by Herod 87, 3d dam by Eclipse 72, 4th dam bred by G. Patterson, and descended from the Patterson importation of 1817.

1866, March 30,	b. c.	Shakspeare of Lapeer		Shakspeare	1111	E. J. & P. White
1867, Feb. 25,	b. c.	Prince of Lapeer	989	Prince Albert	972	do.
1868, March 21,	b. c.	Prince of Lapeer 2d	990	do.	"	do.
1870, May,	b c.	Batavia of Lapeer		Batavia	284	do.
1871, April,	b. c.	B. of Lapeer 2d	285	do	"	do.
1872, April 2,	b. c.	Baltimore		do.	"	do.
1873, April,	h. c.	Lucy 2d	1892	do.	"	C. G. White
1875, May,	b. c.	Red Cloud 2d	1021	Red Cloud	1020	do.
1877, April 15,	h. c.	Lucy 3d	3470	Barefoot	272	E. J. White
1878, May,	h. c.	Lucy 4th	3471	do	"	C. G. White

1892 LUCY 2d. 1870

Calved April, 1873. Bred by C. G. White, Lapeer, Mich. By Batavia 284. Dam Lucy 1891 by Major 829, 2d dam

Lily 1812 by Prince Albert 141, 3d dam Beauty 526 by Herod 87, 4th dam by Eclipse 72, 5th dam descended from the Patterson importation of 1817.

PRODUCE.

Calved		*Name.*		*By What Bull.*		*By Whom Bred.*
1879, April 3.	h. c	Lucy 5th	3472	Red Cloud 2d	1021	C. G. White

1893 LUCY. 596

Calved May 3d, 1863. Bred by E. H. Hyde, Stafford, Ct.; sold to Rev. Z. Baker, Dudley, Mass.; sold to W. Eames, Worcester, Mass. By Prince John 985. Dam Fairy 5th 1136 by Hiawatha 680, 2d dam Fairy 2d 1133 by Comet 34, 3d dam Fairy 131, imported.

1866, March 2 ,	b. c.	Prince John 5th	937	Nelson	898	E. H. Hyde
1872, Feb. 17,	b. c.	Bloomfield	315	Bloomfield (Young)	314	W. Eames

1894 LUCY. 597

Calved April 2d, 1867. Bred by P. K. Leech, Utica, Mich. By Megunticook 858. Dam Laura 1787 by Oakland 917, 2d dam Sappho 13th 2506 by Washington 207, 3d dam Sappho 7th 2502 by Quartly 157, 4th dam Sappho 2d 2498 by Rover 1074, 5th dam Sappho 1st 2497 by Eclipse 72, 6th dam by Anchises 7, 7th dam by Bolivar 325, 8th dam Susan 2579½ by Taurus 197, 9th dam Nancy 244, imported.

1869, June 3,	h. c.	Nancy	2093	Hiawatha	681	Payne K. Leech
1871, April 5,	h. c.	Lucy 2d	1895	Megunticook	858	do.
1875, March 20,	b. c.	Lucy's Arrowhead	808	Arrowhead	255	do.
1876, March 1,	h. c.	Lucy 3d	1896	do.	"	do.

1895 LUCY 2d. 1869

Calved April 5th, 1871. Bred by P. K. Leech, Utica, Mich.; sold February 22d, 1877, to A. J. Burrows, Troy, Oakland Co., Mich. By Megunticook 858. Dam Lucy 1894 by Megunticook 858, 2d dam Laura 1787 by Oakland 917, 3d dam Sappho 13th 2506 by Washington 207, 4th dam Sappho 7th 2502 by Quartly 157, 5th dam Sappho 2d 2498 by Rover 1074, 6th dam Sappho 1st 2497 by Eclipse 72, 7th dam by Anchises 7, 8th dam by Bolivar 325, 9th dam

Susan 2579½ by Taurus 197, 10th dam Nancy 244, imported.

PRODUCE.

Calved.		*Name.*		*By What Bull.*		*By Whom Bred.*
1877, April,	b. c.	Carter	1305	Ben Butler	294	Payne K. Leech
1878,	b. c	(Castrated)		do.	"	A. J. Burrows
1879, March 8,	h. c.	Lucy Flitton	2817	Flitton 2d	558	do.

1896 LUCY 3d.

Calved March 1st, 1876. Bred by P. K. Leech, Utica, Mich. By Arrowhead 255. Dam Lucy 1894 by Meguntikook 858, 2d dam Laura 1787 by Oakland 917, 3d dam Sappho 13th 2506 by Washington 207, 4th dam Sappho 7th 2502 by Quartly 157, 5th dam Sappho 2d 2498 by Rover 1074, 6th dam Sappho 1st 2497 by Eclipse 72, 7th dam by Anchises 7, 8th dam by Bolivar 325, 9th dam Susan 2579½ by Taurus 197, 10th dam Nancy 244, imported.

1878, July 6,	b. c.	Shelby Boy	1269	Macomb	810	Payne K. Leech
1879, June 25,	b. c.	Devon Prince	1444	do.	"	do.

1897 LUCY. 1111

Calved January 25th, 1868. Bred by R. G. Hart, Lapeer, Mich.; sold in 1877 to H. C. Graff, Kensington, Columbiana Co., Ohio. By Prince Albert 972. Dam Fairy (Young) 1122 by Baltimore 264, 2d dam Fairy 1121 by Nero 902, 3d dam Caroline 764 by Albert 240, 4th dam Victoria 2653 by Exchange 542, 5th dam Fancy 2d 1182 by Holkham 688, 6th dam Fancy 1181 by Exchange 542, 7th dam Fancy 1179 by Taurus 197, 8th dam Fancy 134, imported.

1873, April 14,	h. c.	Rose	2442	Wah-bah nis	1209	R G. Hart
1874, May 1,	h. c.	Mollie	2079	do.	"	do
1875, Dec. 10,	b c.	Batavia (Young)		Batavia	284	do
1876, Dec 12,	b. c.	Bulldozer	1827	do	"	do.
1877, Nov. 16,	h. c.	Lady Lucy	3473	Barefoot	272	do.
1878, Dec. 10,	b. c.	Buster	1719	Napoleon	896	H C. Graff
1879, Nov. 6,	h. c.	Lucy 2d	3174	do.	"	do.

1898 LUCY LEE.

Calved July 2d, 1875. Bred by D. P. Chapman, Wells Bridge, Otsego Co., N. Y. By Frank Chapman 574. Dam Blossom 2d 707 by Huron 2d 704, 2d dam Blossom 706 by Sir Walter Raleigh 1130, 3d dam Jenny Lind 1570 by Major 820, 4th dam Beauty 518 by Bloomfield 310, 5th dam Massachusetts 1962 by Exchange 542, 6th dam Fancy 1181

by Exchange 542, 7th dam Fancy 1179 by Taurus 197, 8th dam Fancy 134, imported by R. Patterson in 1817.

PRODUCE.

Calved.		*Name.*		*By What Bull.*		*By Whom Bred.*
1870, April 13,	h. c.	Annie	2891	Rutherford	1087	D. P. Chapman

1899 LUCY SHIPPS.

Calved March, 1876. Bred by Uriah Shipps, Duncan's Falls, Muskingum Co., Ohio; sold April 21st, 1880, to Buckingham & Howard, Zanesville, Ohio. By Bar-celia 271. Dam Irene 1527 by Badger 257, 2d dam Iris 1529 by Marylander 841, 3d dam Venus H. 2646 by S. A. Douglass 1090, 4th dam Euretta 1099 by Duke of Beaufort 484, 5th dam Rena 2361 by Rollo 1069, 6th dam Flora 1271 by Eclipse 72, 7th dam bred by George Patterson, and descended from the Patterson importation of 1817.

1878, May 1,	h. c.	Hester Shipps	2792	Boston	332	Uriah Shipps
1879, April 5,	h. c.	Itasca	2794	do.	"	do.

1900 LULU. 222

Calved December 30th, 1859. Bred by E. H. Hyde, Stafford, Ct. By Kossuth 771. Dam Lady Jane 1739 by Bloomfield 20, 2d dam Jasper 173, imported.

1862, May 5,	b. c.	Connewango	428	Megunticook	858	E. H. Hyde
1865, April,	h. c	Zula		Sam 2d	1094	do.
1866, May,	h. c.	Zula 2d		Nero	907	do.
1867, Oct. 28,	b. c.	Logan	791	Devoni	453	do.

1901 LUNA. 598

Calved April 1st, 1864. Bred by P. K. Leech, Utica, Mich. By Fremont 583. Dam Sappho 13th 2506 by Washington 207, 2d dam Sappho 7th 2502 by Quartly 157, 3d dam Sappho 2d 2498 by Rover 1074, 4th dam Sappho 1st 2497 by Eclipse 72, 5th dam by Anchises 7, 6th dam by Bolivar 325, 7th dam Susan 2579½ by Taurus 197, 8th dam Nancy 244, imported.

1867, April 15,	h. c.	Loret	1863	Hiawatha	681	Payne K. Leech
1868, May 20,	h. c.	Sappho A.		do	"	do.
1870, March 10,	h. c.	Nuba	2175	Megunticook	858	do.
1872, April 20,	b. c.	Enterprise	539	Arrowhead	2551	do.

1902 LYDIA. 1112

Calved March 28th, 1861. Bred by J. M. Munson, Watertown, Ct. By Jerry 736. Dam Curl 3d 893 by Champion 379, 2d dam Curl 2d 890 by Bloomfield 310, 3d dam Curly 895 by Exchange 542, 4th dam Strawberry 2567 by Taurus 197, 5th dam Strawberry 349, imported.

PRODUCE.

Calved.		*Name.*		*By What Bull.*		*By Whom Bred.*
1865, March 9,	b. c.	Red Jacket	1032	Jerry 2d	737	J. M. Munson

1903 LYDIA. 1871

Calved March, 1871. Bred by Benj. Blakeslee, Watertown, Litchfield Co., Ct. By Uncle Sam 1197. Dam Beauty 566 by Holkham 690, 2d dam Lydia Ann 1904 by Prince Albert 969, 3d dam Fancy 2d 1192 by Baltimore 263, 4th dam Fancy 1180 by Holkham 686, 5th dam Fancy 1179 by Taurus 197, 6th dam Fancy 134, imported.

1875, April,	h. c.	Jenny		Sam	1095	Benj. Blakeslee

1904 LYDIA ANN. 1872

Calved January, 1855. Bred by Benjamin Blakeslee, Thomaston, Ct. By Prince Albert 969. Dam Fancy 2d 1192 by Baltimore 263, 2d dam Fancy 1180 by Holkham 686, 3d dam Fancy 1179 by Taurus 197, 4th dam Fancy 134, imported.

1861, April,	h. c.	Beauty	566	Holkham	69	Benj. Blakeslee
1863, April,	h. c.	Beauty 2d	567	do.	"	do.

1905 LYDIA THOMPSON. 2492

Calved December, 1873. Bred by S. T. C. Brown; sold to Frank Brown, both of Sykesville, Md. By Defiance 452. Dam Anne Taylor 462 by Dick Taylor 47, 2d dam by Norfolk 123, 3d dam by Herod 87, 4th dam by Eclipse 72, 5th dam by Anchises 7, 6th dam descended from the Patterson importation of 1817.

1878, Dec.,	b. c.	The Major	1720	Samuel J. Tilden	1102	Frank Brown

1906 MABEL. 1392 H.

Calved March 5th, 1855. Bred by William Buckminster, Framingham, Mass. By Paul Dombey 936. Dam Juliet

1644 by Bloomfield 310, 2d dam bred by S. & L. Hurlbut, Winchester, Ct , and certified to as being a pure bred Devon cow, descended from the stock procured of George Patterson, of Maryland.

PRODUCE.

Calved.		*Name.*		*By What Bull.*		*By Whom Bred.*
1862, Feb. 18,	b. c.	Buckminster	353	Ploughman	949	Wm. Buckminster
1863,	b. c.	Newcastle	910	do.	"	do

1907 MABEL. 1873

Calved August, 1872. Bred by W. Cole, Batavia, N. Y.; sold to A. B. Capron, Alden, McHenry Co , Ill.; sold to T. B. Morris, Wilmette, Cook Co., Ill. By Lovely's Huron 3d 806. Dam Helena 35th 1441 by Iroquois 716, 2d dam Helena 31st 1437 by Comet 34, 3d dam Helena 17th 1430 by Hiawatha 88, 4th dam Helena 7th 1424 by Mayboy 114, 5th dam Helena 2d 1420 by Megunticook 116, 6th dam Meadow Lily 234, imported.

1875, July 4,	h. c.	Columbia		Honor	697	Thos. B. Morris

1908 MADAM EXETER.

Calved about 1845. Bred by Lewis F. Allen, Black Rock, N. Y. By Rover 1074. Dam by King 765, 2d dam bought in 1835 by L. F. Allen of J. G. King, of Jamaica, Long Island, N. Y., and descended from the Rufus King importation of 1819.

1852,	h. c	Lady Exeter	1726	Quartly	157	L. F Allen
1853,	h. c.	Maid of Exeter	1924	do.	"	do

1909 MADGE. 2495

Calved June 15th, 1876. Bred by J. H. Child, East Woodstock, Ct. By Admiral 239. Dam Majestic 7th 1932 by Pemigewasset 937, 2d dam Majestic 6th 1931 by Devoni 453, 3d dam Majestic 3d 1928, by Megunticook 858, 4th dam Majestic 218, imported.

1878, Sept. 27,	h c.	Midge	3475	Waldo	1210	John H. Child

1910 MADORA. 247 C.

Calved June 27th, 1866. Bred by R. C. McCollum, Chinguaconsy, Peel Co , Canada. By William (Young) 2d 1235.

Dam Princess 6th 2282 by Woodstock 1253, 2d dam Princess 4th 2280 by Jupiter 754, 3d dam Princess 2275 by Major 820, 4th dam Cherry 49, imported.

PRODUCE.

Calved.		*Name.*	*By What Bull.*		*By Whom Bred.*
1870. June 10,	h. c.	Mayfly	Jeff Davis	730	R. C McCollum

1911 MAG. 679 C.

Calved May 17th, 1856. Bred by D. Tye, Wilmot, Canada West; sold to N. Choate, Port Hope, Durham Co., Canada. By Don Juan 465. Dam Rose 2404 by Prince Albert 967, 2d dam Cherry 785 by Billy 19, 3d dam Beauty 11, imported.

1860,	h. c.	Lizzie	1847	Torrence	1184	Nathan Choate
1862, March 20,	h. c.	Curley		do.	"	do.
1863,	h. c.	Fancy	1213	do.	"	do.
1865, April 10,	h. c.	Mag 2d	1912	do.	"	do

1912 MAG 2d.

Calved in 18—. Bred by N. Choate, Hope, Durham Co., Canada. By Torrence 1184. Dam Mag 1911 by Don Juan 465, 2d dam Rose 2404 by Prince Albert 967, 3d dam Cherry 785 by Billy 19, 4th dam Beauty 11, imported.

1869, April 14,	b. c.	Tiger	Prince Arthur	980	Nathan Choate
1870, April 18,	h. c.	Cherry	do.	"	do.
1871, May 1,	b. c.	Eclipse	do	"	do.

1913 MAGGIE. 1115

Calved in 1863. Bred by G. W. Hall, Harford Co., Md.; sold December, 1865, to Dr. J. C. Morris, West Chester, Pa. By Chatsworth (Young) 388. Dam by Herod (Young) 676½, 2d dam by Timour 1175, 3d dam bought by G. W. Hall, of George Patterson, and descended from the Patterson importation of 1817.

1867, May,	h. c.	Hattie	14 9	Dick	459	Dr. J. C. Morris
1869, Dec. 31,	h c	Belle	624	do.	"	do.
1870, Dec 9,	h. c.	Lucille		do.	"	do.
1873, June 2,	h. c.	Orphan	2193	Prince of Wales 2d	999	do
1877, May 31,	h. c.	Ethel	3470	Col. Newcome	407	do.

1914 MAGGIE. 1116

Calved May 9th, 1865. Bred by C. Bradley, Milwaukee, Wis.; sold to L. Rawson, Oak Creek, Milwaukee Co , Wis.

By Plowboy 950. Dam May 1984 by Mayboy 114, 2d dam Octavia 2183 by Bloomfield 312, 3d dam Josephine 1619 by Anchises 7, 4th dam descended from the Patterson importation of 1817.

PRODUCE.

Calved.		*Name.*		*By What Bull.*		*By Whom Bred.*
1867, Feb. 17,	h. c.	Blanche	692	Prince Albert	974	Luther Rawson
1870, March 15,	h. c.	Fancy	1217	Carter	371	do.
1871, July 10,	b. c.	Mayboy		do.	"	do.
1873, Aug. 10,	h. c.	Peach	2211	do.	"	do.

1915 MAGGIE. 1114

Calved November 5th, 1870. Bred by T. Baker, Earlville, Madison Co., N. Y.; sold in 1872 to W. Cole, Batavia, N. Y.; sold July, 1873, to Wm. H. Van Epps & Son, Dixon, Ill.; sold February, 1875, to B. F. Peck, East Bethany, Genesee Co., N. Y.; died October, 1877. By Mohawk 872 Dam Jenny Lind 4th 1573 by Frank Baker 572, 2d dam Jenny Lind 3d 1572 by Sir Walter Raleigh 1130, 3d dam Jenny Lind 1570 by Major 820, 4th dam Beauty 518 by Bloomfield 310, 5th dam Massachusetts 1962 by Exchange 542, 6th dam Fancy 1181 by Exchange 542, 7th dam Fancy 1179 by Taurus 197, 8th dam Fancy 134, imported.

1873, April,	h. c.	Wanda Gem		Chenango	390	Truman Baker
1874, March 27,	h. c.	Maggie 2d	1916	Helena's Huron 9th	664	Walter Cole
1875, May 18,	b. c.	Lee	776	do.	"	W. H. Van Epps, jr.
1876, Aug. 23,	b. c.	(Castrated)		. . . . .		B. F. Peck
1877, Aug. 6,	h. c.	Maggie 3d	3081	Duke of Flitton 9th	66	do.

1916 MAGGIE 2d. 1880

Calved March 27th, 1874. Bred by W. Cole, Batavia, N. Y.; calved the property of Wm. H. Van Epps, jr., Dixon, Ill.; sold February, 1875, to B. F. Peck, East Bethany, Genesee Co., N. Y.; sold December 20th, 1877, to W. W. Pool, Kearney, Neb. By Helena's Huron 9th 664. Dam Maggie 1915 by Mohawk 872, 2d dam Jenny Lind 4th 1573 by Frank Baker 572, 3d dam Jenny Lind 3d 1572 by Sir Walter Raleigh 1130, 4th dam Jenny Lind 1570 by Major 820, 5th dam Beauty 518 by Bloomfield 310, 6th dam Massachusetts 1962 by Exchange 542, 7th dam Fancy

1181 by Exchange 542, 8th dam Fancy 1179 by Taurus 197, 9th dam Fancy 134, imported.

PRODUCE.

Caived.		*Name.*		*By What Bull.*		*By Whom Bred.*
1876, July 29,	b. c.	Thomas M. Holt	1493	Candy	363	B. F. Peck
1877, Aug. 11,	h. c.	Maggie 4th	3086	Duke of Flitton 9th	66	do.
1879, Jan. 4,	h. c	Maggie 5th	3099	Candy 3d	365	W. W. Pool
1879, Dec. 3,	h. c.	Maggie 6th	3100	Flitton 6th	559	do

1917 MAGGIE. 1879

Calved January 29th, 1872. Bred by George Rudd, Puslinch, Wellington Co., Canada; sold in 1872 to Dr. J. T. McPherson, Fairview, Guernsey Co., Ohio; died in May, 1876. By Hartland 655. Dam Jenny Lind 1590 by Samson 6th 1101, 2d dam Fanny 1234 by Coke 2d 403, 3d dam Silvy 3d 2523 by Major 825, 4th dam Silvy 2d 2522 by Splendid 1137, 5th dam Silvy 2521 by Sir Walter 1126, 6th dam Slickey 2527 by Holkham 688, 7th dam Devon 979 by Holkham 89, 8th dam Duchess 112, imported.

1874,	b. c.	Gen. Sheridan	1721	Guelph Chief	640	Dr. J. T. McPherson
1875, June 10,	h. c	Rosalia	3477	do.	"	do
1876, March 15,	h. c.	Cora	3157	do.	"	do.

1918 MAGGIE. 1876

Calved April, 1872. Bred by J. T. Rich, Elba, Lapeer Co., Mich.; sold to G. W. Stewart, Grand Blanc, Genesee Co., Mich. By Batavia 284. Dam Barbara 501 by Shakspeare 1111, 2d dam Jenny Lind 1588 by Duke of Devon 58, 3d dam Sophia 2547 by Red Rover 1037, 4th dam Camilla Scott 753 by Prince Albert 967, 5th dam Victoria 2657 by Dibble 46, 6th dam Sophia 2545 by Dibble 46, 7th dam Victoria 2651 by Holkham 688, 8th dam Devon 979 by Holkham 89, 9th dam Duchess 112, imported.

1875, March 28,	h. c	Maggie 21	3478	Red Cloud	192	John T. Rich

1919 MAGGIE. 1883

Calved October 15th, 1872. Bred by J. J. Scarff, New Carlisle, Clarke Co., Ohio; sold November 23d, 1874, to D. J. Whitmore, Casstown, Miami Co., Ohio. By Bounty 334. Dam Rose 2429 by Frank Quartly 578, 2d dam Blossom 704 by Priam 138, 3d dam Daisy 3d 930 by Herod 87,

4th dam Daisy 928 by Anchises 7, 5th dam Duchess 1031 by Holkham 89, 6th dam Duchess 112, imported.

PRODUCE.

Calved.		*Name.*		*By What Bull.*		*By Whom Bred.*
1876, March 20,	b. c.	(Still-born)		. . . . .		D. J. Whitmore
1877, April 24,	b. c.	Glenroy	623	Butler	357	do.
1878, May 17,	h. c.	Katie	3188	do.	"	do.
1879, Aug 13.	h. c.	Zilpha	3189	Barefoot	272	do.

1920 MAGGIE. 1881

Calved June 9th, 1873. Bred by M. Blake, Whipple, Washington Co., Ohio; sold April 1st, 1879, to W. R. Goddard, of the same place; sold October 15th, 1879, to John Blake, of the same place. By Baltic 262. Dam Rose 2240 by Thad Stevens 1169, 2d dam Agnes 417 by Marylander 841, 3d dam Fleda 2d 1268 by S. A. Douglass 1090, 4th dam Fleda 1267 by Duke of Beaufort 484, 5th dam Jenny Wills 1593 by Beauty 287, 6th dam Rena 2361 by Rollo 1069, 7th dam Flora 1271 by Eclipse 72, 8th dam bred by G. Patterson, and descended from the Patterson importation of 1817.

1875, April 14,	b. c.	Imp		Hudson	699	Moses Blake
1876, April 8,	h. c	Maggie 2d	3722	do.	"	do.
1877, March 27,	b. c.	Diamond	1328	do.	"	do.
1878, April 4,	b. c.	Butler	1330	Dan Baker	444	do.
1879, May 7,	b. c	Dark Prince	1391	Baron	278	do.

1921 MAGGIE. 1875

Calved July 1st, 1876. Bred by J. H. Childs, East Woodstock, Ct. By Admiral 239. Dam Majestic 6th 1931 by Devoni 453, 2d dam Majestic 3d 1928 by Megunticook 858, 3d dam Majestic 218, imported.

1879, April,	b c	Dandy	1722	Waldo	1210	John H. Childs

1922 MAGGIE MORRIS. 1884

Calved May 9th, 1872. Bred by D. C. May, Rochelle, Ogle Co., Ill.; sold to L. F. Ross, Avon, Fulton Co., Ill.; sold October 24th, 1878, to J. A. Gillham, Brighton, Ill. By Madison 811. Dam Annie 464 by Huron 2d 704, 2d dam Jenny Lind 3d 1572 by Sir Walter Raleigh 1130, 3d dam Jenny Lind 1570 by Major 820, 4th dam Beauty 518 by Bloomfield 310, 5th dam Massachusetts 1962 by Ex-

change 542, 6th dam Fancy 1181 by Exchange 542, 7th dam Fancy 1179 by Taurus 197, 8th dam Fancy 134, imported.

PRODUCE.

Calved.		*Name.*		*By What Bull.*		*By Whom Bred.*
1875, Sept. 30,	b. c.	Little Corporal		Modoc	869	L. F. Ross
1876, Aug. 10,	b. c.	Taurus		Colonel May	409	do.
1877, June 10,	h. c.	Abitha	398	Duke of Avon	483	do.
1878, April 29,	b. c.	Duke of Avon 2d	1533	Honesty	696	do.
1879, April 3,	h. c.	Lady Morris	3723	Shelto 2d	1114	do.

1923 MAGGY. 341 C.

Calved March 5th, 1866. Bred by J. Buchanan, South Dumfries, Brant Co., Canada; sold to G. Rudd, Puslinch, Wellington Co , Canada. By Samson 6th 1101. Dam Daisy 940 by Prince Albert 973, 2d dam Queen 2307 by Coke 2d 403, 3d dam Crescent 3d 884 by Major 825, 4th dam Crescent 883 by Splendid 1137, 5th dam Crescent 881 by Sir Walter 1126, 6th dam Beauty (Young) 515 by Honest Tom 695, 7th dam Beauty 514 by Holkham 688, 8th dam Devon 979 by Holkham 89, 9th dam Duchess 112, imported.

1872, Feb. 9,	b. c.	Duke of Wellington		Hartland	655	George Rudd
1873, Feb. 10,	h. c.	Lady Eliza	1725	do.	"	do.
1874, April 5,	h. c.	Graceful	3479	do.	"	do.
1875, Sept. 27,	b. c.	Duke of Norfolk	510	do.	"	do
1877, May 20,	h. c.	Lady Miller	3480	do.	"	do.

1924 MAID OF EXETER.

Calved about 1853. Bred by L. F. Allen, Black Rock, N. Y. By Quartly 157. Dam Madam Exeter 1908 by Rover 1074, 2d dam by King 765, 3d dam bought in 1835 by L. F. Allen of J. G. King, of Jamaica, Long Island, N. Y., and descended from the Rufus King importation of 1819.

1857, March 20,	b. c.	Duke of Hamilton	Candy	25	L. F. Allen
1857, March 20,	h. c.	Lass of Exeter	do.	"	do.

1925 MAID OF HONOR. 708 C.

Calved October 10th, 1875. Bred by G. Rudd, Puslinch, Wellington Co., Canada. By Hartland 655. Dam Cherry Pie 838 by Curly Prince of Wales (Young) 440, 2d dam Beauty 570 by Jackson 726, 3d dam Fanny 1234 by Coke 2d 403, 4th dam Silvy 3d 2523 by Major 825, 5th dam Silvy 2d 2522 by Splendid 1137, 6th dam Silvy 2521 by Sir

Walter 1126, 7th dam Slickey 2527 by Holkham 688, 8th dam Devon 979 by Holkham 89, 9th dam Duchess 112, imported.

PRODUCE.

Calved.		*Name.*		*By What Bull.*		*By Whom Bred.*
1878, Oct. 10,	h. c.	Victoria	3481	P. Albert Victor	227½	George Rudd

1926 MAID OF MILLER HILL. 104 N. S.—452 C. Calved April 26th, 1871. Bred by W. Aitcheson, Guelph P. O., Wellington Co., Ontario, Canada. By Wilmot 1241. Dam Lady Anne 1704 by Lord Elgin 793, 2d dam Fanny 1203 by Don Juan 465, 3d dam Roulette 2478 by The Duke 1170, 4th dam Adelaide 409, which see.

1874, Nov. 2,	h. c.	Sir Hastings		Havelock	657	Colonel Laurie
1875, Nov. 12,	h. c.	Pansy	2200	do.	"	do.
1877, Sept. 8,	h. c.	Redan	3482	Prince Alexander	228	do.
1878, Aug. 2,	b. c.	General Crawford	1723	do.	"	do.

1927 MAJESTIC 2d. 225—(3684)—1886 Calved June 8th, 1862. Bred by R. Linsley, West Meriden, Ct; sold to E. H. Hyde, Stafford, Ct.; sold to R. Gleason, Benson, Vt.; sold to E. House, Waitsfield, Vt. By Comet 34. Dam Majestic 218, imported.

1864, Nov. 10,	b. c.	Woronoco	1255	Sam 2d	1094	E. H. Hyde
1865, Nov. 5,	h. c.	Zuni	2736	Ypsilanti	1261	do.
1866, Aug. 20,	b. c.	Pemigewasset	937	Sam 2d	1094	do.
1867, Aug. 30,	h. c.	Majestic 4th	1929	Devoni	453	do.
1868, July 14,	b. c.	Majesty		Lion	786	do.
1869, Nov. 15,	b. c.	Monitor	885	Kerne Bly	764	do.
1870, Nov.,	b. c.	Mulock		do	"	do.
1871, Nov 18,	b. c.	Melig		Lion	786	do.
1874, Feb. 2,	b. c.	Maskenoghee	842	Penobscot	939	do.
1875, Dec. 28,	b. c.	Felix 2d	555	Felix	554	do.
1877, March 10,	b. c.	Majestic's Major	818	Major	831	Edwin House
1878, March 12,	b. c.	Majestic's Duke	1399	do.	"	do
1879, April 20,	b. c.	Felix (Young)	140	Felix 2d	555	do.

1928 MAJESTIC 3d. 602—(3685) Calved April, 1864. Bred by E. H. Hyde, Stafford, Ct.; sold November, 1878, to E. W. Brooks, of same place. By Megunticook 858. Dam Majestic 218, imported.

1867, Aug. 21,	b. c.	Wehawken		Devoni	453	E. H. Hyde
1868, Sept. 20,	h. c.	Majestic 6th	1931	do.	"	do.
1873, July 20,	h. c.	Majestic 12th	1933	Felix	554	do.
1875, Nov. 1,	h. c.	Majestic 15th	3357	Valdimar	1201	do.
1877, April 12,	h. c.	Majestic 16th	2810	Mittineague	868	do.

1929 MAJESTIC 4th. 603—(3686) Calved August 30th, 1867. Bred by E. H. Hyde, Stafford, Ct.; leased January 1st, 1877, to B. H. Andrews, Water-

bury, Ct. By Devoni 453. Dam Majestic 2d 1927 by Comet 34, 2d dam Majestic 218, imported.

PRODUCE.

Calved.		Name.		By What Bull.		By Whom Bred.
1870, June 25,	h. c.	Majestic 5th	1930	Cohasset	401	E. H. Hyde
1871, July,	b. c.	Jonathan		do.	"	do.
1873, May 20,	h. c.	Medora	2009	Pemigewasset	937	do.
1875, May 20,	b. c.	Mattineague	868	Sardanapalus	1106	do.
1877, June 9,	h. c.	Sally	3483	Mattoon's Lion	849	B. H Andrews
1878, May 5,	b. c	Ben	1721	Lady's Lion	772	do.

1930 MAJESTIC 5th. 1116½

Calved June 25th, 1870. Bred by E. H. Hyde, Stafford, Ct.; sold to G. F. Wilson, East Providence, R. I. By Cohasset 401. Dam Majestic 4th 1929 by Devoni 453, 2d dam Majestic 2d 1927 by Comet 34, 3d dam Majestic 218, imported.

1875, March 21,	b. c	Forester (Young)		Forester	567	Geo. F. Wilson

1931 MAJESTIC 6th. 1887

Calved September 20th, 1868. Bred by E. H. Hyde, Stafford, Ct.; sold to J H. Childs, East Woodstock, Ct. By Devoni 453. Dam Majestic 3d 1928 by Megunticook 858, 2d dam Majestic 218, imported.

1871, Nov.,	h. c.	Majestic 7th	1932	Pemigewasset	937	E. H. Hyde
1874, June 2,	h. c.	Minnie	2057	Admiral	239	John H. Childs
1876, July 1,	h. c.	Maggie	1021	do.	"	do.

1932 MAJESTIC 7th. 1888

Calved November, 1871. Bred by E. H. Hyde, Stafford, Ct.; sold to J. H. Childs, East Woodstock, Ct. By Pemigewasset 937. Dam Majestic 6th 1931 by Devoni 453, 2d dam Majestic 3d 1928 by Megunticook 858, 3d dam Majestic 218, imported.

1876, June 15,	h. c	Madge	1909	Admiral	239	John H. Childs
1879, April,	h. c	May	3484	Waldo	1210	do.

1933 MAJESTIC 12th. 1889

Calved July 20th, 1873. Bred by E. H. Hyde, Stafford, Ct. By Felix 554. Dam Majestic 3d 1928 by Megunticook 858, 2d dam Majestic 218, imported.

1876, March 19,	h. c.	Majestic 12th A.	3358	Sardanapalus	1106	E. H. Hyde

1934 MALIBRAN.

Calved April 10th, 1857. Bred by S. & L. Hurlbut, Winchester, Ct.; sold May, 1858, to Dr. G. B. Dillard, Twyman's Store, Spottsylvania Co., Va. Killed in 1863. By Roscius 1072. Dam Lovely 1884 by Albert 6, 2d dam Beauty 4th 509 by Bloomfield 310, 3d dam Beauty 506 by Exchange 542, 4th dam Beauty (Old) 505 by Holkham 686, 5th dam Fancy 1179 by Taurus 197, 6th dam Fancy 134, imported.

PRODUCE.

Calved.		*Name.*		*By What Bull.*		*By Whom Bred.*
1861, June 5,	b c.	Roanoke	1054	Duke of Hanover	508	Dr G. B. Dillard
1862, April 17,	h. c.	Cherry		do.	"	do

1935 MALISSA.

Calved about 1856. Bred by A. Woodruff, Sheldon, Wyoming Co., N. Y. By Coke 402. Dam by Major (Cowles) 822, 2d dam bred by W. Garbut, Wheatland, Monroe Co., N. Y.

1859, March 15,	h. c	Saryann	2509	Berthol	298	A. Woodruff

1936 MALULA, 603 *a*—(2853)

Calved May 13th, 1864. Bred by J. F. Anderson, South Windham, Me. By Dirigo 461. Dam Smith 2537 by Bloomfield 310, 2d dam Smith 2533 by Exchange 542, 3d dam Fancy 1179 by Taurus 197, 4th dam Fancy 134, imported.

1866, May 30,	h. c.	Alula	442	Devoni	453	J. F. Anderson
1868, March 21,	h c.	Lalula		Nelson	898	do.
1869, June 25,	h. c.	Bula		do.	"	do.
1871, March 15,	h c.	Malulie		do.	"	do.

1937 MARGARET.

Calved in 185–. Bred by Horace Capron, Robin's Nest, Peoria Co., Ill. By Bloomfield 312. Dam Lavinia 1796 by Herod 87, 2d dam by Eclipse 72, 3d dam by Anchises 7, 4th dam descended from the Patterson importation of 1817.

185–, March 31,	h c.	Gem	1342	Eclipse 2d	527	Horace Capron

1938 MARGARET. 119 N. S.—381 C.

Calved April 26th, 1870. Bred by G. Rudd, Guelph P. O., Wellington Co., Ontario, Canada; sold to W. Aitcheson, Guelph P. O., Wellington Co., Ontario, Canada; sold to the Halifax Co. Agricultural Society; sold to Col. Laurie, Oakfield, Nova Scotia. By Wilmot 1241. Dam Lady Anne 1704 by Lord Elgin 793, 2d dam Fanny 1203 by Don Juan 465, 3d dam Roulette 2478 by The Duke 1170, 4th dam Adelaide 409, which see.

PRODUCE.

Calved		*Name.*		*By What Bull.*		*By Whom Bred.*
1871, Nov. 3,	h. c.	Blossom	710	General Grant	605	W. Aitcheson
1873, May 1,	h. c.	Miss Grant		do.	"	Halifax Co. Ag. Soc.
1874, June 2,	b. c	President	958	Hartland 2d	655½	do.
1875, Sept. 7,	h. c.	Kalmia	1656	do.	"	Colonel Laurie
1876, July 28,	h. c.	Carnation	3485	Havelock	657	do.
1877, June 26,	h. c.	Foxglove	3486	do.	"	do.
1878, June 11,	h. c.	Acacia	3487	Prince Alexander	228	do.

1939 MARGARET ANN. 136 C.

Calved May, 1860. Bred by J. Burk, Bowmansville, Durham Co., Canada; sold to Messrs. C. Courtice, jr., & Bros., Darlington, Durham Co., Canada; sold to S. Toms, Oshawa, Ontario Co., Canada. By Buck of Devon 23. Dam Jenny Lind 177, imported.

1863,	h. c.	Fancy (Young)	1207	Duke	473	C. Courtice
1864, Jan. 21,	h. c.	Jenny Lind		Lord John Russell	794	do.
1865, July 10,	h. c.	Margaret Ann 2d	1940	General Pelissier	610	do
1870, Aug. 6,	h. c.	Jenny Lind 1st		Prince Arthur	981	S. Toms

1940 MARGARET ANN 2d. 233 C.

Calved July 10th, 1865. Bred by C. Courtice, Darlington, Durham Co., Canada. By General Pelissier 610. Dam Margaret Ann 1939 by Buck of Devon 23, 2d dam Jenny Lind 177, imported.

1868, Feb. 26,	h. c	Daisy	Duke of Darlington 490	W. & L. Courtice

1941 MARIA. 35 C.

Calved in 1851. Bred by J. P. Gage, Wellington Square, Ontario, Canada; sold to R. Coates, Oakville, C. W. By Frederick Jerome 580. Dam Duchess of Kent 1035 by

Dibble 46, 2d dam Cleopatra 851 by Holkham 688, 3d dam Devon 979 by Holkham 89, 4th dam Duchess 112, imported.

PRODUCE.

Calved.		*Name.*		*By What Bull.*		*By Whom Bred.*
1857, Feb. 26,	b. c	Prince of Wales		Rory O'Moore	1071	Richard Coates
1858, May 3,	h. c	Maud	1970	do.	"	do.
1859, May 29,	b. c	Hero	671	do.	"	do.
1860, May 21,	b. c	Jupiter	756	Buck of Devon	23	do.
1861, May 3,	b c	Duke of Halton	502	Duke of Exeter	500	do.

1942 MARIE. 1890

Calved April 15th, 1874. Bred by E. H. Hyde, Stafford, Ct. By Pemigewasset 937. Dam Minta 2063 by Megunticook 858, 2d dam Pansy 2199 by Stafford 2d 1143, 3d dam Beauty 536 by Albert 6, 4th dam Lady Jane 1739 by Bloomfield 20, 5th dam Jasper 173, imported.

1877, March 23,	h. c.	Mira	2980	Toronto	1183	E. H. Hyde
1878, May 28,	h c.	Millie	2981	Upham	1200	do
1879, May 10,	h. c.	Medusa	2982	Guilford	641	do.

1943 MARINDA. 1891

Calved May 11th, 1873. Bred by D. C. May, Rochelle, Ogle Co., Ill.; sold to L. F. Ross, Avon, Fulton Co., Ill. By Hamilton 645. Dam Marilla 1947 by Madison 811, 2d dam Annie 464 by Huron 2d 704, 3d dam Jenny Lind 3d 1572 by Sir Walter Raleigh 1130, 4th dam Jenny Lind 1570 by Major 820, 5th dam Beauty 518 by Bloomfield 310, 6th dam Massachusetts 1962 by Exchange 542, 7th dam Fancy 1181 by Exchange 542, 8th dam Fancy 1179 by Taurus 197, 9th dam Fancy 134, imported

1875, June 1,	b. c	Prince of Wales		Rochelle Lad	1063	L. F. Ross
1876, May 10,	b c.	Mayboy	1852	Modoc	860	do

1944 MARION. 219 C.

Calved October 16th, 1860. Bred by D Tye, Wilmot, Canada; sold to W. McPherson, Warwick, Lambton Co., Canada. By Woodstock 1253. Dam Roulette 2478 by The Duke 1170, 2d dam Adelaide 409, which see.

1863, March 22,	b. c.	Wallace	1212	Gen. Hooker	607	Wm. McPherson

1945 MARION. 384 C.

Calved in 1861. Bred by J. Burk, Bowmansville, Durham Co., Canada; sold to Wm. Armstrong, Markham, York

Co., Canada. By Conqueror 829. Dam Harriet Lane 1402 by Buck of Devon 23, 2d dam Fancy 137, imported.

PRODUCE.

Calved.		*Name.*	*By What Bull.*	*By Whom Bred.*
1864,	h. c.	Miss Palmer	D. of Darlington 2d 491	Wm. Armstrong
1869, June 1,	b. c.	Duke of Devon (Y'ng)	Prince Royal 1007	do.
1870, July 1,	b. c.	Von Moltke	do. "	do

1946 MARION. 1892

Calved December 14th, 1872. Bred by Levering Brothers, Fallston, Harford Co., Maryland. By Helena's Huron 7th 662. Dam Mary Ann 1956 by Titus 1177½, 2d dam Lottie 1864 by Chatsworth (Young) 388, 3d dam Bessie 665 by Chatsworth (Young) 388, 4th dam by Herod (Young) 676½, 5th dam by Timour 1175, 6th dam bought by G. W. Hall of G. Patterson, and descended from the Patterson importation of 1817.

1874, May 15,	b. c.	Cecil	Helena's Huron 7th 662	Levering Brothers

1947 MARILLA. 1122

Calved April 19th, 1870. Bred by D. C. May, Rochelle, Ogle Co., Ill.; sold August, 1878, to L. F. Ross, Avon, Fulton Co., Ill. Failing to breed, she was slaughtered for beef in 1880. By Madison 811. Dam Annie 464 by Huron 2d 704, 2d dam Jenny Lind 3d 1572 by Sir Walter Raleigh 1130, 3d dam Jenny Lind 1570 by Major 820, 4th dam Beauty 518 by Bloomfield 310, 5th dam Massachusetts 1962 by Exchange 542, 6th dam Fancy 1181 by Exchange 542, 7th dam Fancy 1179 by Taurus 197, 8th dam Fancy 134, imported.

1873, May 11,	h. c.	Marinda	1943 Hamilton	645 D. C. May

1948 MARTHA. 2510

Calved February 13th, 1866. Bred by F. S. Green, North Danville, Vt.; sold to J. & E. Batchelder, of same place. By Duke 475. Dam Lovely 886 by Exchange 544, 2d dam Brunette 2d 737 by Exchange 544, 3d dam Brunette 735 by Red Rover 1036, 4th dam Strawberry 6th 2569 by Bloomfield 310, 5th dam Strawberry 2568 by Exchange

542, 6th dam Strawberry 2567 by Taurus 197, 7th dam Strawberry 349, imported.

PRODUCE.

Calved.		*Name.*		*By What Bull.*		*By Whom Bred.*
1874, March 16,	h. c.	Josephine	2825	Highlander	685	J. & E Patchelder
1875, Feb. 25,	h. c.	Lady Washington	2826	Washington	1218	do.
1876, Feb 13,	h. c.	Martha 2d	3730	Highlander	685	do
1877, Aug. 8,	h. c.	Kate	2827	do.	"	do.

1949 MARTHA. 1117

Calved May 1st, 1866. Bred by J. L. Meredith, Troy, Miami Co., Ohio; sold to J. J. Scarff, New Carlisle, Clarke Co., Ohio. By Priam 138. Dam Blossom 704 by Priam 138, 2d dam Daisy 3d 930 by Herod 87, 3d dam Daisy 928 by Anchises 7, 4th dam Duchess 1031 by Holkham 89, 5th dam Duchess 112, imported.

1871, March 1,	h. c.	Jenny Lind		Bounty	334	J. J. Scarff

1950 MARTHA WASHINGTON. 1893

Calved February 18th, 1873. Bred by W. C. Coulter, Newark, Ohio; sold November, 1874, to J. Woodruff, of same place; died February, 1875. By Clifton 400. Dam Jenny Brown 2d 1567 by Dandy 446, 2d dam Jenny Brown 1566 by Carroll Eclipse 370, 3d dam Kate 1657 by Independence 709, 4th dam by Anchises 7, 5th dam descended from the Patterson importation of 1817.

1875, Jan. 31,	h. c.	Emma Duncan	1088	Jenny's Climax	731	W. C. Coulter

1951 MARY.

Calved in 185~~5~~ Bred by J. Boyd, Winchester, Ct.; sold to R. B. Chamberlain, Coventry, Ct. By Henry 666. Dam Clara 843 by George 618, 2d dam Finella 1263 by Anchises 7, 3d dam descended from the Patterson importation of 1817.

1855, April,	b. c.	Nero	903	Kossuth	771	R B. Chamberlain

1952 MARY 1st.

Calved March, 1853. Bred by A. Catlin, Harwinton, Ct. By Rubens 166. Dam Pedley 256, imported.

1857, April,	h. c.	Mary 2d		Sam	1093	Abijah Catlin
1861,	h. c.	Belinda	608	Watch 2d	1220	do.

1953 MARY. 1393 H.

Calved April 13th, 1854. Bred by A. H. Farmer, East Zora, C. W.; sold to D. Tye, Wilmot, Waterloo Co., Canada. By The Duke 1170. Dam Duchess 1033 by Prince Albert 967, 2d dam Princess 2275 by Major 820, 3d dam Cherry 49, imported.

PRODUCE.

Calved.		*Name.*		*By What Bull.*		*By Whom Bred.*
1859, Sept. 18,	h. c	Lady Jane	1742	Woodstock	1253	Daniel Tye
1862, June 18,	h. c.	Emma	1085	do.	"	do.
1863, Feb.,	h. c.	Cherry	816	Lord Elgin	793	do.

1954 MARY. 1894

Calved February 28th, 1874. Bred by L. Rawson, Oak Creek, Milwaukee Co., Wis. By Sir John 1125. Dam Corinne 2d 875 by Mayboy 114, 2d dam Corinne 874 by Eclipse 2d 527, 3d dam Lavinia 1796 by Herod 87, 4th dam by Eclipse 72, 5th dam by Anchises 7, 6th dam descended from the Patterson importation of 1817.

1877, Jan. 10,	b. c.	Jerry	1525	Rochelle	1062	Luther Rawson
1878, March 27,	b. c	Major	1526	do.	"	do.

1955 MARY ANN. 410 C.

Calved April 16th, 1866. Bred by W. & L. Courtice, Darlington, Durham Co., Canada. By Garibaldi 592. Dam Queen of Cloverdon 2317 by Conqueror 429, 2d dam Stately 347, imported.

1869, June 5,	b. c.	Little John		Curly	438	W. & L. Courtice

1956 MARY ANN. 1119

Calved March 26th, 1869. Bred by Levering Brothers, Fallston, Harford Co., Md. By Titus 1177½. Dam Lottie 1864 by Chatsworth (Young) 388, 2d dam Bessie 665 by Chatsworth (Young) 388, 3d dam by Herod (Young) 676½, 4th dam by Timour 1175, 5th dam bought by G. W. Hall of George Patterson, and descended from the Patterson importation of 1817.

1872, Dec. 14,	h. c.	Marion	1946	Helena's Huron 7th 662	Levering Brothers

1957 MARY HURLBUT. 235—1394 H.

Calved in 1858. Bred by R. Linsley, West Meriden, Ct.; sold to P. M Augur, Middletown, Ct. By Comet 34. Dam Beauty 6th 510 by Bloomfield 310, 2d dam Beauty 506 by Exchange 542, 3d dam Beauty (Old) 505 by Holkham 686, 4th dam Fancy 1179 by Taurus 197, 5th dam Fancy 134, imported.

PRODUCE.

Calved.	*Name.*		*By What Bull.*		*By Whom Bred.*
1860, Jan.,	h. c. Mary Hurlbut 2d	1958	Hiawatha	680	R. Linsley
1862, April 21,	b c. Prince Albert		do.	"	P. M. Augur
1864, March 3,	h. c. Mary Hurlbut 3d		Burnside	356	do.
1867, May 7,	b. c. Hercules		Manhattan	832	do.

1958 MARY HURLBUT 2d. 236

Calved January, 1860. Bred by R. Linsley, West Meriden, Ct.; sold to P. M. Augur, Middletown, Ct. By Hiawatha 680. Dam Mary Hurlbut 1957 by Comet 34, 2d dam Beauty 6th 510 by Bloomfield 310, 3d dam Beauty 506 by Exchange 542, 4th dam Beauty (Old) 505 by Holkham 686, 5th dam Fancy 1179 by Taurus 197, 6th dam Fancy 134, imported.

1862, June 13,	h. c. Fanny		Prince John	985	P. M. Augur
1864, May 3,	b. c. Kearsarge		Burnside	356	do.
1867, May 15,	b. c. Mohawk		Manhattan	832	do.
1868, May 1,	h. c. Effie	1056	do.	"	do.

1959 MARY WALLACE.

Calved April 3d, 1869. Bred by J. McPherson, Arkona, Lambton Co., Ontario, Canada. By Eclipse 528. Dam Florence 1301 by Wallace 1212, 2d dam Jenny Lind 1st 1582 by The Duke 1170, 3d dam Beauty 525 by Richmond 1052. [See Beauty.]

1874, April 2,	h. c. Louise	1868	Prince	963	John McPherson
1878, April 8,	h c. Emm	3488	Prince 2d	964	do.
1879, March 20,	h. c. Maggie	3489	do.	"	do.

1960 MARYLAND. 2507

Calved in 1870. Bred by S. T. C. Brown, Sykesville, Md.; sold to E. D. Hicks, Nashville, Tenn. By Sterling Price 1151. Dam by Chatsworth 30, 2d dam by Norfolk 123, 3d dam bred by G. Patterson, and descended from the Patterson importation of 1817.

1878, March 9,	h. c. Marian	3490	Copperhead	431	E. D. Hicks
1879, March 4,	b. c Major B.	1725	Geor. Puritan 1st	62c	do.

1961 MARY SMITH. 1120

Calved April, 1851. Bred by S. & L. Hurlbut, Winchester, Ct.; sold to H. M. Hall, East Burke, Vt. By Bloomfield 310. Dam Smith 1st 2533 by Exchange 542, 2d dam Fancy 1179 by Taurus 197, 3d dam Fancy 134, imported.

PRODUCE.

Calved.		*Name.*	*By What Bull.*		*By Whom Bred.*
1861, Apr l,	h. c	Kate Smith	Exchange	544	H. M. Hall

1962 MASSACHUSETTS.

Calved about 1842. Bred by S. & L. Hurlbut, Winchester, Ct.; sold in 1844 to H. N. Washbon, Morris, Otsego Co., N. Y. By Exchange 542. Dam Fancy 1181 by Exchange 542, 2d dam Fancy 1179 by Taurus 197, 3d dam Fancy 134, imported.

1844,	h. c.	Stately	2560 Bloomfield	310	S. & L. Hurlbut
1845, March 25,	h. c.	Beauty	518 do.	"	do
1846,	h. c.	Fancy	1183 Baltimore	264	H. N. Washbon

1963 MATCHLESS. 20 C.

Calved in 1851. Bred by D. W. Freeman, Windham, Norfolk, Canada. By Rory O'Moore 1071. Dam Kathleen O'Bawn 1677 by Dibble 46, 2d dam Lady 1687 by Holkham 688, 3d dam Devon 979 by Holkham 89, 4th dam Duchess 112, imported.

1857,	b. c.	Santa Anna	Red Rover	1038	D. W. Freeman

1964 MATILDA. 1121

Calved in 1850. Bred by Horace Capron, Robin's Nest, Peoria Co., Ill.; sold to C. A. Strandberry, Easton, Md. By Eclipse 72. Dam Josephine 1619 by Anchises 7, 2d dam descended from the Patterson importation of 1817.

1853,	b. c.	Billy Barlow	302 Richmond	1053	C. A. Strandberry
1855,	b. c	Timour	1175 do.	"	do.

1965 MATILDA. 1896

Calved May 11th, 1873. Bred by Dr. J. C. Morris, West Chester, Pa. By Prince of Wales 2d 999. Dam Minnie 2052 by Dick 459, 2d dam Beauty 551 by Billy Barlow 302, 3d dam bred by G. Patterson, and sold to L. Morris, Belair, Harford Co., Maryland.

1875, May 11,	h. c.	Kate	167 Col. Newcome	407	Dr. J. C. Morris

1966 MAUD. 1397 H.

Calved March 21st, 1855. Bred by S. & L. Hurlbut, Winchester, Ct.; sold November, 1855, to C. D. Bent, Columbus City, Iowa; sold in 1860 to Dr. W. W. Henderson, Bridgeton, St. Louis Co., Mo. By Albert 6. Dam Smith 4th 2536 by Bloomfield 310, 2d dam Smith 1st 2533 by Exchange 542, 3d dam Fancy 1179 by Taurus 197, 4th dam Fancy 134, imported.

PRODUCE.

Calved		*Name.*		*By What Bull.*		*By Whom Bred.*
1858, Jan. 1,	h. c.	New Year		Megunticook	116	C. D. Bent
1859, Jan. 25,	b. c.	Valentine	1202	do.	"	do.
1860,	h. c.	Maud 2d	1967	do.	"	do.
1861, Oct. 10,	h. c.	Norna	2173	Red Path	1034	Dr. W. W. Henderson
1864,	h. c.	Bloom		Taurus	1164	do.
1865,	b. c.	Fremont		Chickamauga	393	do.
1866, Nov. 1,	h. c.	Carlotta		Tycoon	1193	do.
1867, Dec. 15,	b. c.	Madison		St. Louis	1153	do.
1869, Jan.,	h. c.	Maud 3d	1968	Tycoon	1193	do.

1967 MAUD 2d. 605

Calved in 1860. Bred by C. D. Bent, Iowa City, Iowa; sold to Dr. W. W. Henderson, Bridgeton, St. Louis Co., Mo. By Megunticook 116. Dam Maud 1966 by Albert 6, 2d dam Smith 4th 2536 by Bloomfield 310, 3d dam Smith 1st 2533 by Exchange 542, 4th dam Fancy 1179 by Taurus 197, 5th dam Fancy 134, imported.

1864,	b. c.	St Louis	1153	Taurus	1164	Dr. W. W. Henderson

1968 MAUD 3d. 606

Calved January, 1869. Bred by Dr. W. W. Henderson, Bridgeton, St. Louis Co., Mo. By Tycoon 1193. Dam Maud 1966 by Albert 6, 2d dam Smith 4th 2536 by Bloomfield 310, 3d dam Smith 1st 2533 by Exchange 542, 4th dam Fancy 1179 by Taurus 197, 5th dam Fancy 134, imported.

1871, March,	h. c.	Maud 4th	1969	Karnack	758	Dr. W. W. Henderson
1872, Jan. 13,	h. c.	Maud 5th		do	"	do.

1969 MAUD 4th. 1126

Calved March, 1871. Bred by Dr. W. W. Henderson, Bridgeton, St. Louis Co., Mo.; sold to G. P. Strong, St Louis, Mo. By Karnack 758. Dam Maud 3d 1968 by

Tycoon 1193, 2d dam Maud 1966 by Albert 6, 3d dam Smith 4th 2536 by Bloomfield 310, 4th dam Smith 1st 2533 by Exchange 542, 5th dam Fancy 1179 by Taurus 197, 6th dam Fancy 134, imported.

PRODUCE.

Calved.		*Name.*		*By What Bull.*		*By Whom Bred.*
1874, Dec. 28,	h. c.	Sally Lun		Wilbraham 2d	1231	Geo. P. Strong

1970 MAUD. 58 C.

Calved May 3d, 1858. Bred by R. Coates, Oakville, Halton Co., Canada; sold to M. Perdue, Chinguaconsy, Peel Co., Canada. By Rory O'Moore 1071. Dam Maria 1941 by Frederick Jerome 580, 2d dam Duchess of Kent 1035 by Dibble 46, 3d dam Cleopatra 851 by Holkham 688, 4th dam Devon 979 by Holkham 89, 5th dam Duchess 112, imported.

1861, Aug. 19,	b c.	Trafalgar	1185	Duke of Exeter	500	Richard Coates
1862, June 26,	h. c.	Jannette	1544	do.	"	do.
1863, Oct. 18,	h c.	Maud 2d		Jupiter	756	Michael Perdue
1864, Sept. 30,	h. c.	Cherry		do.	"	do.

1971 MAUD. 1125

Calved January 10th, 1859. Bred by L. G. Collins, Newark, Mo.; sold to J. L. Meredith, Troy, Miami Co., Ohio; sold to J. J. Scarff, New Carlisle, Clarke Co., Ohio. By Priam 138. Dam Primrose 2269 by Herod 87, 2d dam Lily 1813 by Herod 87, 3d dam Fancy 1189 by Anchises 7, 4th dam Rotch Cow 326, imported.

1869, Feb. 27,	h. c.	Pink	2242	Bounty	334	J. J. Scarff
1871, April 10,	h. c.	Hollyhock		do.	"	do.
1874, May 21,	h. c.	Beauty		Grant 2d	637	do.
1875, July 1,	h. c.	Netty	2148	do.	"	do.

1972 MAUD. 238

Calved in 1859. Bred by S. & L. Hurlbut, Winchester, Ct. By Herod 2d 677. Dam Darling 963 by Roscius 1072, 2d dam Beauty 7th 511 by Bloomfield 310, 3d dam Broad-horned Beauty 733 by Baltimore 263, 4th dam Beauty 506 by Exchange 542, 5th dam Beauty (Old) 505 by Holkham 686, 6th dam Fancy 1179 by Taurus 197, 7th dam Fancy 134, imported.

1861, June,	h. c.	Molly		Tecumseh (Young)	1160	S. & L. Hurlout
1862, May 11,	b. c.	Clement		John	744	do.
1864, May,	h. c.	Maylie	1996	Connewango	428	do.

1973 MAUD. 550 C.

Calved September 29th, 1863. Bred by John Burk, Bowmansville, Durham Co., Canada. By Duke of Darlington 490. Dam Jenny Lind 177, imported.

PRODUCE.

Calved.		*Name.*		*By What Bull.*		*By Whom Bred.*
1865, Jan. 13,	b. c.	Lord Sydenham	805	Garibaldi	592	Thomas Guy
1866, April 7,	b. c.	Lord Nelson	799	Earl Russell	522	do.
1867, April 25,	h. c.	Helena	1463	Surprise	1161	John Burk

1974 MAUD. 1897—395 C.

Calved April 14th, 1868. Bred by Nathan Choate, Port Hope, Durham Co., Canada; sold to James Gray, Garden Hill, Durham Co., Canada. By Earl Russell 522. Dam Grace 1393 by Conqueror 429, 2d dam Graceful 163, imported.

1871, July 17,	h c	Pink	2243	Prince Arthur	980	Nathan Choate
1872, May 16,	h. c.	Red Rose	2358	Sampson	1099	do.
1873, July,	b c.	Sampson		do.	"	James Gray

1975 MAUD. 1899

Calved May 25th, 1875. Bred by T. Baker, Earlville, Madison Co., N. Y. By Genesee 2d 616. Dam Edith 2d 1048 by Mohawk 872, 2d dam Alida 2d 432 by Frank Baker 572, 3d dam Alida 430 by Empire 534, 4th dam Edith 122, imported.

1878, May 5,	h. c.	Lady Bird	3491	Litchfield	789	Truman Baker

1976 MAUD.

Calved May 31st, 1876. Bred by Moses Blake, Whipple, Washington Co., Ohio; sold April 1st, 1879, to John Blake, of same place. By Hudson 699. Dam Agnes 417 by Marylander 841, 2d dam Fleda 2d 1268 by S. A. Douglass 1090, 3d dam Fleda 1267 by Duke of Beaufort 484, 4th dam Jenny Wills 1593 by Beauty 287, 5th dam Rena 2361 by Rollo 1069, 6th dam Flora 1271 by Eclipse 72, 7th dam bred by Geo. Patterson, and descended from the Patterson importation of 1817.

1878, Nov. 20,	h c.	Maud 2d	2865	Buckeye	352	Moses Blake
1879, May 26,	b. c.	Marmaduke	1341	Baron	278	do.

1977 MAUD. 2512

Calved June 20th, 1876. Bred by D. J. Whitmore, Casstown, Miami Co., Ohio; sold to Staunton Hume, Florissant, St. Louis Co., Mo. By Butler 357. Dam Rose 3d 2430 by Bounty 334, 2d dam Rose 2429 by Frank Quartly 578, 3d dam Blossom 704 by Priam 138, 4th dam Daisy 3d 930 by Herod 87, 5th dam Daisy 928 by Anchises 7, 6th dam Duchess 1031 by Holkham 89, 7th dam Duchess 112, imported.

PRODUCE.

Calved.		*Name.*		*By What Bull.*		*By Whom Bred.*
1879, May 20,	b. c.	General Ross	1274	Barefoot	272	D. J. Whitmore

1978 MAUD.

Calved February 26th, 1877. Bred by R. G. Hart, Lapeer, Mich.; sold January 11th, 1878, to A. J. Burrows, Troy, Oakland Co., Mich. By Batavia 284 Dam Josephine 5th 1625 by Prince of Lapeer 2d 990, 2d dam Josephine 1622 by Duke of Devon 2d 493, 3d dam Dora 2d 1013 by Chingacook 394, 4th dam Dora 1012 by Samoset 1097, 5th dam Donna 1010 by Mayboy 114, 6th dam Nonpareil 251, imported.

1879, March 22,	h. c.	Maud Flitton	2813	Flitton 2d	588	A. J Burrows

1979 MAUD PRICE.

Calved September 18th, 1876. Bred by Frank Brown, Sykesville, Md.; sold June 10th, 1878, to B. F. Graves, Twyman's Store, Spottsylvania Co., Va. By Defiance 452. Dam Hannah Price 1399 by Sterling Price 1151, 2d dam by Norfolk 123, 3d dam by Herod 87, 4th dam by Eclipse 72, 5th dam by Anchises 7, 6th dam descended from the Patterson importation of 1817.

1879, June 5,	h c.	Daisy	3492	Hendricks	605	B. F. Graves

1980 MAY. (874 *a*)

Calved March, 1849. Bred by E. P. Beck, Sheldon, Wyoming Co., N. Y. By Splendid 1137. Dam Victoria

(Young) 2652 by Dibble 46, 2d dam Devon 979 by Holkham 89, 3d dam Duchess 112, imported.

PRODUCE.

Calved.		*Name.*	*By What Bull.*		*By Whom Bred.*
1853, March,	h. c.	Curly	Dibble	46	E. P. Beck

1981 MAY. (875) *alias* MAG 599

Calved April 1st, 1849. Bred by Wm. Garbut, Wheatland, Monroe Co., N. Y. By Sir Walter 1126. Dam Lady (Young) 1689 by Honest Tom 695, 2d dam Lady 1687 by Holkham 688, 3d dam Devon 979 by Holkham 89, 4th dam Duchess 112, imported.

1851, April,	h. c.	Gazelle	1335	Rover	1075	Wm. Garbut
1852,	b. c.	Tecumseh	1164½	do	"	do.
1853, April,	h. c.	Phebe		Dibble	46	do.
1854, April 4,	h. c.	May	1982	Splendid	1137	do
1858, March 27,	h. c.	Tip		Coke 2d	403	do.
1860, July 20,	h. c.	Fanny		do.	"	do.

1982 MAY. 289 C.

Calved April 4th, 1854. Bred by William Garbut, Wheatland, Monroe Co., N. Y.; sold to Hamilton Goring, Niagara Tp., Lincoln Co., Canada. By Splendid 1137. Dam May 1981 by Sir Walter 1126, 2d dam Lady (Young) 1689 by Honest Tom 695, 3d dam Lady 1687 by Holkham 688, 4th dam Devon 979 by Holkham 89, 5th dam Duchess 112, imported.

1857, March 8,	b. c.	Red Jacket	1028	Stanley (Young)	1145	H. Goring

1983 MAY. 45 C.

Calved May 10th, 1854. Bred by Robert Ferrie, Doon, Waterloo Co., Canada. By Hercules 670. Dam Jennie Deans 1546 by Santa Anna 1104, 2d dam Ann Cook 460 by Sir Walter 1126, 3d dam Ellen 1073 by Red Jacket 1025, 4th dam Devon 979 by Holkham 89, 5th dam Duchess 112, imported.

1857, March 2,	h. c.	Flora	1282	Fordham	560	Robert Ferrie
1859, July 9,	b. c.	Prince of Wales	993	Hercules	670	do.
1860, April 24,	b. c.	Murat		William (Young)	1234	Adam Ferrie
1861, May 23,	h. c.	Ellen		do.	"	do.

1984 MAY. 1128

Calved April 14th, 1862. Bred by Horace Capron, Robin's Nest, Peoria Co., Ill.; sold to C. Bradley, Milwaukee, Wis.;

sold to L. Rawson, Oak Creek, Milwaukee Co., Wis. By Mayboy 114. Dam Octavia 2183 by Bloomfield 312, 2d dam Josephine 1619 by Anchises 7, 3d dam descended from the Patterson importation of 1817.

PRODUCE.

Calved.		*Name.*		*By What Bull.*		*By Whom Bred.*
1865, May 9,	h. c.	Maggie	1914	Plowboy	950	C. Bradley

1985 MAY 2d. 228

Calved May 11th, 1862. Bred by S. Griswold, Torringford, Ct.; sold to J. S Titus, Washington, Ct. By Bobolink 322. Dam Belle 610 by Champion 379, 2d dam Belinda 607 by Remus 1044, 3d dam bred by S. & L. Hurlbut, Winchester, Ct., and certified to as being a pure bred Devon cow.

1865, March 20,	h. c.	Nellie	2110	Prince John 3d	986	J. S. Titus
1867, April 10,	h. c.	Pearl	2212	John	745	do.
1868, April 10,	h. c.	Carnelian	762	do.	"	do.
1869, March 17,	h. c.	Hematite	1475	Waramaug	1214	do.
1870, March 17,	h. c.	Ruby	2485	do	"	do.

1986 MAY.

Calved May 1st, 1867. Bred by R. H. Wilson, Mayview, Lafayette Co., Mo. By Linn 784. Dam Prairie Belle 2251 by Consul 430, 2d dam Prairie Bird 2252 by Marion 835, 3d dam by Roderic 1066, 4th dam by Herod 87, 5th dam by Anchises 7, 6th dam descended from the Patterson importation of 1817.

1869, May 15,	h. c	Prairie May	2255	Linn	784	R. H. Wilson

1987 MAY. 1902

Calved October 7th, 1874. Bred by M. Blake, Whipple, Washington Co., Ohio; sold to P. Palmer, Bonn, Washington Co., Ohio. By Salem 1092. Dam Kate 1669 by Baltic 262, 2d dam Cinderella 842 by Unicorn 1198, 3d dam Freud 1317 by Marylander 841, 4th dam Jenny Miller 1591 by S. A. Douglass 1090, 5th dam Euretta 1099 by Duke of Beaufort 484, 6th dam Rena 2361 by Rollo 1069, 7th dam Flora 1271 by Eclipse 72, 8th dam bred by George Patterson, and descended from the Patterson importation of 1817.

1876, Oct. 30,	h. c.	May 2d	3493	Hudson	699	Pemberton Palmer
1878, Jan. 1,	b. c.	Salem	1470	Dan Baker	444	do.
1878, Nov. 6,	h. c.	May	3062	do.	"	do.

1988 MAYFLOWER'S DAM.

Calved about 1844. Bred by S. & L. Hurlbut, Winchester, Ct.; sold for them by Lyman Thrall, to H. P. Taft, Milford, Otsego Co., N. Y. By Bloomfield 310. Dam bred and owned by S. & L. Hurlbut, Winchester, Ct.

PRODUCE.

Calved.		*Name.*		*By What Bull.*		*By Whom Bred.*
1849,	h. c.	Mayflower	1989	Prince 1st	960	H. P. Taft
1850, May,	h. c.	Red Lady	2336	do.	"	do.
1850, May,	h. c.	Twin		do.	"	do.

1989 MAYFLOWER.

Calved in 184–. Bred by H. P. Taft, Milford, Otsego Co., N. Y.; sold September, 1850, to M. C. Remington, Sennett, Cayuga Co., N. Y.; sold December 29th, 1853, to D. G. Barker, Ripley, Huron Co., Ohio. By Prince 1st 960. Dam Mayflower's Dam 1988, which see.

1854, April 27,	h. c.	Fancy		Prince 1st	960	M. C. Remington
1856, May 20,	h. c.	Juliet		Prince 2d	961	D. G. Barker
1857, May 15,	b. c.	Nero	905	do.	"	do.

1990 MAYFLOWER. 21 C.

Calved in 1851. Bred by D. W. Freeman, Norfolk, Canada. By Splendid 1137. Dam Ticket 2603 by Red Jacket 1025, 2d dam Victoria 2651 by Holkham 686, 3d dam Devon 979 by Holkham 89, 4th dam Duchess 112, imported.

1856,	h. c.	Maud		Red Rover	1038	D. W. Freeman
1857,	b. c.	William Wallace		do.	"	do.

1991 MAYFLOWER. 1400 H.

Calved May, 1855. Bred by E. P. Beck, Sheldon, Wyoming Co., N. Y.; sold to J. Ballard & Sons, Niles, Mich. By Coke 402. Dam Rosa 2380 by Dibble 46, 2d dam Beauty 524 by Santa Anna 1104, 3d dam Victoria 2651 by Holkham 686, 4th dam Devon 979 by Holkham 89, 5th dam Duchess 112, imported.

1857, June 18,	b. c.	Wyoming	1258	Coke	402	J. Ballard & Sons
1858, May 12,	b. c.	Berrien		Major	826	do.
1859, June 25,	b. c.	Oxford	931	Jack Downing	723	M. M. & O. W. Ballard
1860, May 6,	b. c.	Sultan		Sultan	1156	do.
1861, March 20,	h. c.	Jessie	1602	Major	826	do.
1862, Feb. 26,	b. c.	Wyoming		do.	"	do.
1864, March 3,	b. c.	Major (Young)	827	do.	"	do.
1866, March,	h. c.	Rose		Major (Young)	827	do.
1867, March 10,	b. c.	Beck		do.	"	do.

1992 MAYFLOWER. 1399 H.

Calved May 1st, 1857. Bred by R. H. Van Rensselaer, Morris, Otsego Co., N. Y.; sold to John Corp, Freetown, Cortland Co., N. Y.; sold to E. DeLoss Meacham, Marathon, Cortland Co., N. Y. By Megunticook 116. Dam Leonora 1799 by Sweepstakes 193, 2d dam Rotch Cow 326, imported.

PRODUCE.

Calved.		*Name.*		*By What Bull.*		*By Whom Bred.*
1859, March 13,	h. c.	Music		Jupiter	755	John Corp
1861, March 10,	b c.	Montezuma	886	do.	"	do.
1862, March 21,	b. c.	Veruna		Fancy's Valiant	553	do.
1864, March,	b. c.	Valiant		do.	"	E DeLoss Meacham
1865, March,	b. c.	Monitor		Red Rover	1041	do.

1993 MAYFLOWER. 1903—1401 H.

Calved May 28th, 1858. Bred by C. D. Bent, Columbus City, Iowa; sold in 1861 to Albert Basset, Cal. Died on the plains in 1862. By Megunticook 116. Dam Prude 2299 by Roscius 1072, 2d dam Fancy 4th 1186 by Bloomfield 310, 3d dam Fancy 1181 by Exchange 542, 4th dam Fancy 1179 by Taurus 197, 5th dam Fancy 134, imported.

1862,	h. c.	Mayflower	2751	Valentine	1202	C. D. Bent

1994 MAYFLOWER. 1904

Calved July 25th, 1867. Bred by J. J. Scarff, New Carlisle, Clarke Co., Ohio; sold September, 1867, to Jesse Mead, Bowlusville, Clarke Co., Ohio. By Morton 887. Dam Dot 1027 by Frank Quartly 578, 2d dam Blossom 704 by Priam 138, 3d dam Daisy 3d 930 by Herod 87, 4th dam Daisy 928 by Anchises 7, 5th dam Duchess 1031 by Holkham 89, 6th dam Duchess 112, imported.

1871, March 10,	b. c.	(Still-born)		Grant	636	Jesse Mead
1872, Feb. 22,	h. c	Birthday	689	do.	"	do.
1875, May 28,	b. c.	Morton 2d (dead)		Barley	275	do.
1876, Oct. 17,	b. c.	(Castrated)		do.	"	do.
1878, May 15,	h. c.	Adelaide	3036	do.	"	do.

1995 MAYFLOWER. 110 N. S.

Calved June 17th, 1872. Bred by Colonel Laurie, Oakfield, Nova Scotia. By General Grant 605. Dam Lady Anne 1704 by Lord Elgin 793, 2d dam Fanny 1203 by Don Juan

465, 3d dam Roulette 2478 by The Duke 1170, 4th dam Adelaide 409, which see.

PRODUCE.

Calved.		*Name.*		*By What Bull.*		*By Whom Bred.*
1876, July 28,	h. c.	Larkspur	3494	Havelock	657	Colonel Laurie
1877, June 7,	b. c.	Grand Master	1726	do.	"	do.
1878, May 19,	h c.	Balsam	3495	Prince Alexander	228	do.

1996 MAYLIE. 1132

Calved May, 1864. Bred by S. & L. Hurlbut, Winchester, Ct.; sold to J. D. Ripley, West Granville, Mass. By Connewango 428. Dam Maud 1972 by Herod 2d 677, 2d dam Darling 963 by Roscius 1072, 3d dam Beauty 7th 511 by Bloomfield 310, 4th dam Broadhorned Beauty 733 by Baltimore 263, 5th dam Beauty 506 by Exchange 542, 6th dam Beauty (Old) 505 by Holkham 686, 7th dam Fancy 1179 by Taurus 197, 8th dam Fancy 134, imported.

1867, June,	h. c.	Maylie 2d	1997	Lincoln	783	J. D. Ripley

1997 MAYLIE 2d. 1133

Calved June, 1867. Bred by J. D. Ripley, West Granville, Mass. By Lincoln 783. Dam Maylie 1996 by Connewango 428, 2d dam Maud 1972 by Herod 2d 677, 3d dam Darling 963 by Roscius 1072, 4th dam Beauty 7th 511 by Bloomfield 310, 5th dam Broadhorned Beauty 733 by Baltimore 263, 6th dam Beauty 506 by Exchange 542, 7th dam Beauty (Old) 505 by Holkham 686, 8th dam Fancy 1179 by Taurus 197, 9th dam Fancy 134, imported.

1871, April 29,	b. c.	Jack, Jr.,	719	Jack	718	J. D. & H. M. Ripley

1998 MAY QUEEN. (882)

Calved in 1852. Bred by S. & L. Hurlbut, Winchester, Ct. By Albert 6. Dam Beauty 4th 509 by Bloomfield 310, 2d dam Beauty 506 by Exchange 542, 3d dam Beauty (Old) 505 by Holkham 686, 4th dam Fancy 1179 by Taurus 197, 5th dam Fancy 134, imported.

1854,	h. c	May Queen 2d	1999	Roscius	1072	S. & L Hurlbut
1862, March 25,	b. c.	Charter Oak		John	744	do.

1999 MAY QUEEN 2d. 231

Calved in 1854. Bred by S. & L. Hurlbut, Winchester, Ct. By Roscius 1072. Dam May Queen 1998 by Albert 6, 2d

dam Beauty 4th 509 by Bloomfield 310, 3d dam Beauty 506 by Exchange 542, 4th dam Beauty (Old) 505 by Holkham 686, 5th dam Fancy 1179 by Taurus 197, 6th dam Fancy 134, imported.

PRODUCE.

Calved.		*Name.*		*By What Bull.*		*By Whom Bred.*
1859,	h. c.	Nannie		Exeter (Young)	545	S. & L. Hurlbut
1860, June,	h c.	May Queen 3d		Tecumseh (Young)	1166	do.
1862, May,	h. c.	May Queen 4th	2000	McClellan	855	do.

2000 MAY QUEEN 4th. 610

Calved May, 1862. Bred by S. & L. Hurlbut, Winchester, Ct; sold to D. B Merrick, Wilbraham, Mass.; sold to Wm. Mattoon, Springfield, Mass.; slaughtered in 1868. By McClellan 855. Dam May Queen 2d 1999 by Roscius 1072, 2d dam May Queen 1998 by Albert 6, 3d dam Beauty 4th 509 by Bloomfield 310, 4th dam Beauty 506 by Exchange 542, 5th dam Beauty (Old) 505 by Holkham 686, 6th dam Fancy 1179 by Taurus 197, 7th dam Fancy 134, imported.

1865, May,	h c.	May Queen	Major	830	D. B. Merrick
1868, Jan. 4,	b c.	Winchester (Young)	do.	"	Wm. Mattoon

2001 MAY QUEEN. 1134

Calved May 1st, 1858 Bred by H. M. Hall, East Burke, Vt. By Winchester 1243. Dam Swayingreed 2d 2585 by Bloomfield 2d 311, 2d dam Swayingreed 2584 by Thrall 1171, 3d dam Smith 1st 2533 by Exchange 542, 4th dam Fancy 1179 by Taurus 197, 5th dam Fancy 134, imported.

1862, April,	h. c.	Lady Graceful	1733	Exchange	544	H. M. Hall

2002 MAY QUEEN. 1135

Calved June, 1865. Bred by D. Merrill, Prairie Home, Shelby Co., Ill. By Sumpter 1159. Dam Alice 422 by Sumpter 1159, 2d dam Corinne 874 by Eclipse 2d 527, 3d dam Lavinia 1796 by Herod 87, 4th dam by Eclipse 72, 5th dam by Anchises 7, 6th dam descended from the Patterson importation of 1817.

1868, June,	h. c.	Cherry	Champion	381	David Merrill
1871, May,	h. c.	Hetty	Monitor	884	do.

2003 MAY QUEEN. 1136

Calved May, 1866. Bred by H. M. Hall, East Burke, Vt.; sold to J. B. Sanborn, East Concord, N. H. By Lincoln 782. Dam Red Face 2333 by Winchester 1243, 2d dam Lady Hurlbut 1737 by Thrall 1171, 3d dam Beauty 506 by Exchange 542, 4th dam Beauty (Old) 505 by Holkham 686, 5th dam Fancy 1179 by Taurus 197, 6th dam Fancy 134, imported.

PRODUCE.

Calved.		*Name.*		*By What Bull.*		*By Whom Bred.*
1870, Sept. 9,	b. c.	Pennecook	938	Gen. Butler	601	J. B. Sanborn
1871, Dec. 1,	b. c.	Count Rumford		do.	"	do.
1874, Sept. 29,	b. c.	Mountain Duke		Mountain Ranger	888	do.
1875, Aug. 1,	h. c.	May Queen 2d	2004	do.	"	do.
1876, Sept. 15,	h. c.	May Q ieen 3d	3496	do.	"	do.
1877, June 19,	b c.	Old Fort	1727	do.	"	do.
1878, March 25,	h. c.	May Queen 4th	3497	do.	"	do.

2004 MAY QUEEN 2d. 1908

Calved August 1st, 1875. Bred by J. B. Sanborn, East Concord, N. H. By Mountain Ranger 888 Dam May Queen 2003 by Lincoln 782, 2d dam Red Face 2333 by Winchester 1243, 3d dam Lady Hurlbut 1737 by Thrall 1171, 4th dam Beauty 506 by Exchange 542, 5th dam Beauty (Old) 505 by Holkham 686, 6th dam Fancy 1179 by Taurus 197, 7th dam Fancy 134, imported.

1878, May 1,	h. c.	Mayflower	3498	Mountain Ranger	888	J. B. Sanborn

2005 MAZEPPA. 246 C.

Calved June 1st, 1866. Bred by R. C. McCollum, Chinguaconsy, Peel Co., Canada. By Jeff Davis 730. Dam Ada 4th 405 by Woodstock 1253, 2d dam Ada 402 by Jupiter 754, 3d dam Adelaide 409, which see.

1870, April 14,	h. c.	Pink		William 3d	1236	R. C. McCollum
1871, March 24,	b. c	Jim Fisk	738	Capt. Jinks	369	do.
1872, April 8,	b c.	Eclipse		King Tom	768	do.

2006 MAZEPPA. 1137

Calved May 12th, 1871. Bred by W. M. Healy, Dudley, Mass. By Windsor 1247. Dam Fie 1262 by Turk 1188, 2d dam Julia 1641 by Paul Dombey 936, 3d dam Juliet 1644 by Bloomfield 310, 4th dam bred by S. & L. Hurlbut,

Winchester, Ct., and certified to as being a pure bred Devon cow.

PRODUCE.

Calved.		*Name.*		*By What Bull.*		*By Whom Bred.*
1874, May 2,	b. c.	Bingo		Fury	587	W. M. Healy
1876, April 20,	h. c.	Lena	2944	Bar-huron	274	do.
1877, April 3,	h. c.	Pansy	2945	do.	"	do.
1878, April 12,	h. c.	Rosa 2d	2946	F's D. of Hampden	552	do.
1879, March 25,	h. c.	Grace	2947	Toronto	1183	do.

2007 McARTHUR'S HELENA. 2518

Calved July 20th, 1873. Bred by W. D. McArthur, Le Roy, Genesee Co., N. Y.; sold to Walter Cole, Batavia, N. Y.; sold November 12th, 1879, to W. M. White, Caneseraga, N. Y. By Helena's Huron 9th 664. Dam Helena 45th 1450 by Queen Ann's Huron 1014, 2d dam Helena 35th 1441 by Iroquois 716, 3d dam Helena 31st 1437 by Comet 34, 4th dam Helena 17th 1430 by Hiawatha 88, 5th dam Helena 7th 1424 by Mayboy 114, 6th dam Helena 2d 1420 by Megunticook 116, 7th dam Meadow Lily 234, imported.

1877, May 1,	h. c.	M'Arthur's Hel. 2d	3653	Duke of Flitton 9th	66	W. D. McArthur
1879, August,	b. c.	. . . . .		Cole's Puritan 3d	406	Walter Cole

2008 MEDORA. 612

Calved April 10th, 1862. Bred by A. C. Howard, Zanesville, Ohio; sold to C. J. Miller, of same place; sold to Moses Blake, Whipple, Washington Co., Ohio; sold to P. Boye, Lower Salem, Washington Co., Ohio. By S. A. Douglass 1090. Dam Fleda 1267 by Duke of Beaufort 484, 2d dam Jenny Wills 1593 by Beauty 287, 3d dam Rena 2361 by Rollo 1069, 4th dam Flora 1271 by Eclipse 72, 5th dam descended from the Patterson importation of 1817.

1868, June 23,	b. c.	Thad Stevens	1169	Marylander	841	C. J. Miller
1871, Aug. 31,	b. c.	Red Dick		Jack	721	Moses Blake
1872, July 26,	h. c.	Betsy Baker	681	do.	"	do.

2009 MEDORA. 1910—(3701)

Calved May 20th, 1873. Bred by E. H. Hyde, Stafford, Ct. By Pemigewasset 937. Dam Majestic 4th 1929 by

Devoni 453, 2d dam Majestic 2d 1927 by Comet 34, 3d dam Majestic 218, imported.

PRODUCE.

Calved.		*Name.*		*By What Bull.*		*By Whom Bred.*
1875, July 24,	h. c.	Mabel	3326	Brutus	349	E. H. Hyde
1876, Aug. 1,	b. c.	Marcus	834	Lanson	774	do.
1877, June 6,	h. c.	Marilla	2799	Mattoon's Lion	849	do.
1878, April 8,	b. c.	Marshal	1633	Neptune	901	do.
1879, April 1,	h. c.	Maria	3327	Fergus	556	do

2010 MEG MERRILIES.

Calved in 185–. Bred by H. N. Washbon, Morris, Otsego Co., N. Y.; sold to Robert Ferrie & Co., Doon, Waterloo Co., Canada, with a certified pedigree.

1854, March,	b. c.	Albion	245	Hercules	670	R. Ferrie & Co.
1856, March 5,	h. c.	Meg Merrilies 2d	2011	do.	"	do.
1860, April 27,	h. c	Kate		William (Young)	1234	Adam Ferrie

2011 MEG MERRILIES 2d. 47 C.

Calved March 5th, 1856. Bred by R. Ferrie & Co., Doon, Waterloo Co., Canada; sold to Alexander Frame, Wellesley, Waterloo Co., Canada. By Hercules 670. Dam Meg Merrilies 2010, which see.

1859, April 22,	h. c.	Cherry	803	William (Young)	1234	Adam Ferrie
1862, May 10,	h c.	Meg Merrilies (Young)		Wilmot	1240	Alex. Frame

2012 MELLIGO. 613

Calved February 28th, 1867. Bred by C. D. Bent, Columbus City, Iowa; sold September, 1872, to H. N. Orr, Cheyenne, W. T. By Victor 1207. Dam Flora 3d 1274 by Mayboy 114, 2d dam Flora 2d 1273 by Eclipse 72, 3d dam Josephine 1619 by Anchises 7, 4th dam descended from the Patterson importation of 1817.

1869, Dec. 5,	h. c.	Hopeful	1499	Potomac	954	C. D. Bent
1870, Nov. 25,	b. c.	Columbus	411	do.	"	do.
1872, Oct. 14,	b. c.	Nebraska Chief		do.	"	do.
1873, Nov. 25,	b. c.	Nelson		Hesper	679	H. N. Orr
1874, Nov. 11,	h. c.	Melligo 2d	2013	do.	"	Orr & Thomas
1875, Dec. 25,	h. c.	Melligo 3d	2014	do.	"	do.

2013 MELLIGO 2d. 1911

Calved November 11th, 1874. Bred by Orr & Thomas, Plattsmouth, Cass Co., Neb. By Hesper 679. Dam Melligo 2012 by Victor 1207, 2d dam Flora 3d 1274 by Mayboy 114, 3d dam Flora 2d 1273 by Eclipse 72, 4th dam Jose-

phine 1619 by Anchises 7, 5th dam descended from the Patterson importation of 1817.

PRODUCE.

Calved.		*Name.*		*By What Bull.*		*By Whom Bred.*
1877, May 1,	h. c.	Genieva	3499	Wiltsie Garland	1242	Orr & Thomas

2014 MELLIGO 3d. 1912

Calved December 25th, 1875. Bred by Orr & Thomas, Plattsmouth, Cass Co., Neb.; sold September, 1878, to Guy C. Barton, North Platte, Neb. By Hesper 679. Dam Melligo 2012 by Victor 1207, 2d dam Flora 3d 1274 by Mayboy 114, 3d dam Flora 2d 1273 by Eclipse 72, 4th dam Josephine 1619 by Anchises 7, 5th dam descended from the Patterson importation of 1817.

1878, Oct. 13,	b. c.	Mars	1728	Capital	366	Orr & Thomas

2015 MELODY. 1913—466 C.

Calved May 10th, 1871. Bred by Nathan Choate, Port Hope, Durham Co., Canada; sold to N. B. Choate, Waterloo, Iowa. By Prince Arthur 980. Dam Clara 846 by Lord Elgin 793, 2d dam Sophia 5th 2552 by Lord Elgin 793, 3d dam Sophia 2546 by Prince Albert 967, 4th dam Princess 2275 by Major 820, 5th dam Cherry 49, imported.

1873, Oct. 27,	h. c.	Nelly		Sampson	1099	N. B. Choate
1875, Jan. 29,	h. c.	Melody 2d	3500	do.	"	do.
1876, Nov. 7,	h. c.	Melody 3d	3501	Billy	301	do.
1878, Jan. 24,	b. c.	Melody's Duke	1729	Duke Alexis	482	do.

2016 MELROSE.

Calved April, 1873. Bred by Calvin Pierce, Disco, Mich.; sold to Mrs. D. K. Bixby, of same place. Barren, and slaughtered January, 1879. By Megunticook 2d 859. Dam Minnie 2048 by Prince of the West 992, 2d dam Ella 1067 by Duke of Devon 2d 493, 3d dam Beauty 524 by Santa Anna 1104, 4th dam Victoria 2651 by Holkham 686, 5th dam Devon 979 by Holkham 89, 6th dam Duchess 112, imported.

1876, April 12,	b. c.	Eric	540	Inkerman	714	Mrs. D. K. Bixby

2017 MEME. 239

Calved February 28th, 1858. Bred by J. Buckingham, Zanesville, Ohio. Slaughtered in 1867. By Kirk Ayers 770. Dam Flora 1272 by Rollo 1069, 2d dam Flora 1271 by Eclipse 72, 3d dam bred by George Patterson, and descended from the Patterson importation of 1817.

PRODUCE.

Calved.		*Name.*		*By What Bull.*		*By Whom Bred.*
1861, May 7,	b. c.	(Slaughtered)		Duke of Beaufort	484	Jas. Buckingham
1862, Sept. 29,	h. c.	Twinkle	2637	do.	"	do.
1864, March,	b c.	(Slaughtered)		S. A. Douglass	1090	do.

2018 MERMAID. 614

Calved April 8th, 1861. Bred by Ira H. Butterfield, Utica, Mich.; sold to Ira H. Butterfield, jr., Lapeer, Mich. Died in 1867. By Tempest 1168. Dam Sappho 8th 2503 by Quartly 157, 2d dam Sappho 4th 2500 by Red Rover 1037, 3d dam Sappho 2d 2498 by Rover 1074, 4th dam Sappho 1st 2497 by Eclipse 72, 5th dam by Anchises 7, 6th dam by Bolivar 325, 7th dam Susan 2579½ by Taurus 197, 8th dam Nancy 244, imported.

2d 476

1866, March 15,	h. c.	Stella	~~2564~~	Don Pedro	~~463~~	Ira H. Butterfield, jr.

2019 MILKMAID. (889)

Calved May 14th, 1852. Bred by B. V. French, Braintree, Mass.; sold to G. Vail, Troy, N. Y.; sold to A. B. Conger, Waldburg, N. Y. By Norfolk 913. Dam Van Rensselaer 2640 by Baltimore 264, 2d dam Broadhorn 728 by Herod 87, 3d dam by Eclipse 72, 4th dam descended from the Patterson importation of 1817.

1856, April 3,	h. c.	Maud		Mayboy	115	George Vail
1857, March 15,	b. c.	Madoc		Rob Roy	1058	A. B. Conger
1859, Nov. 12,	b. c.	Frank Quartly 2d	579	Frank Quartly	80	do.
1860, Oct. 6,	b. c.	Gen McClellan		Washington	207	do.
1861, Sept. 19,	h. c.	Miss Mabel		Frank Quartly	80	do.
1863, Feb 19,	h. c.	Mignionette		Frank Quartly 2d	579	do.
1864, Feb 5,	b. c.	. . . . .		Exeter (Young)	540	do.
1865, Feb..	h. c.	Mignionette 2d		do.	"	do.

2020 MILKMAID. 1406 H.

Calved May, 1853. Bred by S. & L. Hurlbut, Winchester, Ct.; sold to H. B. & H. M. Hall, East Burke, Vt.; sold to Joseph Tufts, Paris, Me.; sold to J. F. Anderson, South

Windham, Me. By Winchester 1243. Dam Smith 3d 2535 by Bloomfield 310, 2d dam Smith 1st 2533 by Exchange 542, 3d dam Fancy 1179 by Taurus 197, 4th dam Fancy 134, imported.

PRODUCE.

Calved.		*Name.*		*By What Bull.*		*By Whom Bred.*
1856, May,	b. c.	Paris	935	Caledonia	359	Joseph Tufts

2021 MINA HILTON. 1139

Calved February 27th, 1872. Bred by D. C. May, Rochelle, Ogle Co., Ill.; sold June 2d, 1874, to L. Rawson, Oak Creek, Milwaukee Co., Wis. By Madison 811. Dam Gipsy 1378 by Huron 2d 704, 2d dam Katy 1679 by Robin Hood 1055½, 3d dam Fancy 1209 by Baltimore (Young) 267, 4th dam Flora 1284 by Sir Walter Raleigh 1130, 5th dam Jenny Lind 2d 1571 by Baltimore 264, 6th dam Jenny Lind 1570 by Major 820, 7th dam Beauty 518 by Bloomfield 310, 8th dam Massachusetts 1962 by Exchange 542, 9th dam Fancy 1181 by Exchange 542, 10th dam Fancy 1179 by Taurus 197, 11th dam Fancy 134, imported.

1877, April 6,	h c.	Mina	3122	Sir John	1125	Luther Rawson
1878,	b. c	(Slaughtered)		do.	"	do.

2022 MINERVA. 1407 H.

Calved May 10th, 1854. Bred by S. & L. Hurlbut, Winchester, Ct.; sold to S. Lewis, Bristol, Ct.; sold to B. H. Andrews, Waterbury, Ct. By Albert 6. Dam Fancy 2d 1184 by Bloomfield 310, 2d dam Fancy 1181 by Exchange 542, 3d dam Fancy 1179 by Taurus 197, 4th dam Fancy 134, imported.

1858, May 3,	h. c.	Minerva 2d	2023	Champion	379	Sheldon Lewis

2023 MINERVA 2d. 241—1408 H.

Calved May 3d, 1858. Bred by S. Lewis, Bristol, Ct.; sold to B. H. Andrews, Waterbury, Ct; sold to M. H. Griffin, Middletown, Ct. By Champion 379. Dam Minerva 2022 by Albert 6, 2d dam Fancy 2d 1184 by Bloomfield 310, 3d dam Fancy 1181 by Exchange 542, 4th dam Fancy 1179 by Taurus 197, 5th dam Fancy 134, imported.

1860, Sept 6,	h. c.	Dolly Dutton		Hannibal	650	B. H. Andrews
1862, Sept. 2,	h. c.	Flora		Burlington	355	M. H. Griffin

2024 MINIMUS. 1141

Calved May 16th, 1871. Bred by C. S. Wainwright, Rhinebeck, N. Y.; sold September, 1871, to J. Buckingham, Zanesville, Ohio; sold April 1st, 1872, to Frank Sturges, Chicago, Ill.; sold March 26th, 1878, to Buckingham & Howard, Zanesville, Ohio. Barren; butchered February 24th, 1881. By Iroquois 716. Dam Minnewawa 2031 by Comet 34, 2d dam Minnehaha 2029 by Mayboy 114, 3d dam Minna 2025 by Megunticook 116, 4th dam Helena 171, imported.

PRODUCE.

Calved.		*Name.*		*By What Bull.*		*By Whom Bred.*
1874, Oct. 24,	b. c	Number Fifty One		Honor	697	Frank Sturges
1880, Jan. 28,	b. c.	Jefferson	1286	Hudson	699	Buckingham & H.

2025 MINNA. (906)

Calved April 6th, 1851. Bred by W. P. & C. S. Wainwright, Rhinebeck, N. Y.; sold November 14th, 1856, to H. Loveland, Middlefield, Mass. By Megunticook 116. Dam Helena 171, imported.

1853, Oct. 28,	b. c.	Samoset	1097	Mayboy	114	W. P. & C. S. Wain't
1855, Sept. 1,	h. c.	Minnesota		do.	"	do.
1856, July 15,	h. c.	Minnehaha	2029	do.	"	do.
1857, June 4,	b. c.	Rhinebeck		do.	"	do
1858, April 27,	b. c.	Highlander		Winchester	1245	Harlow Loveland

2026 MINNEHAHA. 243—1409 H.

Calved in 1855. Bred by R. Linsley, West Meriden, Ct.; sold September 11th, 1862, to E. H. Hyde, Stafford, Ct. By Comet 34. Dam Fairy 131, imported.

1858,	b. c.	Mudjekewis		Hiawatha	680	R. Linsley
1860, June,	b. c.	Megunticook	858	do.	"	do.
1862, May,	h. c.	Minnehaha 3d	2027	do.	"	do.
1863, Nov.,	b. c.	Windsor	1247	Comet	34	E. H. Hyde
1865, Oct. 21,	b. c.	Zealander		Ypsilanti	1201	do.

2027 MINNEHAHA 3d. 242

Calved May, 1862. Bred by R Linsley, West Meriden, Ct.; sold to E. H. Hyde, Stafford, Ct. By Hiawatha 680. Dam Minnehaha 2026 by Comet 34, 2d dam Fairy 131, imported.

1865, June,	h. c.	Minnehaha 4th	2028	Ypsilanti	1261	E. H. Hyde
1866, Nov ,	h. c	Sheripsit		do.	"	do.

2028 MINNEHAHA 4th. 615

Calved June, 1865. Bred by E. H. Hyde, Stafford, Ct. By Ypsilanti 1261. Dam Minnehaha 3d 2027 by Hiawatha 680, 2d dam Minnehaha 2026 by Comet 34, 3d dam Fairy 131, imported.

PRODUCE.

Calved.		*Name.*		*By What Bull.*		*By Whom Bred.*
1871, Oct. 25,	h. c.	Minnie	2053	Logan	791	E. H Hyde

2029 MINNEHAHA. (1491)

Calved July 15th, 1856. Bred by C. S. Wainwright, Rhinebeck, N. Y. By Mayboy 114. Dam Minna 2025 by Megunticook 116, 2d dam Helena 171, imported.

1860, March 20,	b. c	Monongahela		Omer Pasha	127	C. S. Wainwright
1864, March 27,	h. c.	Minnewawa	2031	Comet	34	do.

2030 MINNEOLA. 244—1412 H.

Calved June 22d, 1857. Bred by H. M. Sessions, South Wilbraham, Mass.; sold January, 1870, to the Soldier's Home, Augusta, Me. By Reubens 2d 1049 Dam Jane 1534 by Albert 6, 2d dam Topsy 1st 2607 by Bloomfield 310, 3d dam Fancy 1181 by Exchange 542, 4th dam Fancy 1179 by Taurus 197, 5th dam Fancy 134, imported.

1860, May 15,	h. c.	Minnie 1st	2034	Comet	34	H. M. Sessions
1861, May 17,	h. c.	Minnie 2d	2035	Meriden	862	do.
1862, March 25,	h. c	Minnie 3d	2036	do.	"	do.
1863, Feb. 26,	h c	Minnie 4th	2037	do.	"	do.
1864, March 2,	h. c.	Minnie 5th	2038	do.	"	do.
1870, Jan. 5,	h. c	Minnie 14th	2042	New England	911	do.

2031 MINNEWAWA. 1149

Calved March 27th, 1864. Bred by C. S. Wainwright, Rhinebeck, N. Y. By Comet 34. Dam Minnehaha 2029 by Mayboy 114, 2d dam Minna 2025 by Megunticook 116, 3d dam Helena 171, imported.

1870, April 20,	h. c	Minnewawa 2d	2032	Iroquois	716	C. S. Wainwright
1871, May 16,	h. c.	Minimus	2024	do.	"	do.

2032 MINNEWAWA 2d. 2528

Calved April 20th, 1870. Bred by C. S. Wainwright, Rhinebeck, N. Y.; sold June 16th, 1870, to W. Cole, Batavia, N. Y.; sold July 16th, 1870, to F. Sturges, Chi-

cago, Ill.; sold March 26th, 1878, to Buckingham & Howard, Zanesville, Ohio. By Iroquois 716. Dam Minnewawa 2031 by Comet 34, 2d dam Minnehaha 2029 by Mayboy 114, 3d dam Minna 2025 by Megunticook 116, 4th dam Helena 171, imported.

PRODUCE.

Calved		*Name.*		*By What Bull.*		*By Whom Bred.*
1872, July 5,	b. c.	Fifteen		Honor	697	Frank Sturges
1874, April 24,	b. c.	Forty		do.	"	do.
1875, May 14,	b. c.	(Slaughtered)		do	"	do.
1878,	b. c.	(Castrated)		. . . . .		do.
1879, May 21,	h. c.	Ivy Leaf	2788	Hudson	699	Buckingham & H.

2033 MINNIE. 250

Calved June 30th, 1859. Bred by C. W. Cushing, South Higham, Mass. By Mayboy 850. Dam Sontag 2542 by Paul Dombey 936, 2d dam Blanche 890 by Bloomfield 310, 3d dam bred by S. & L. Hurlbut, Winchester, Ct., and certified to as being a pure bred Devon cow.

1862, March 31,	h. c.	Annie		Independence	711	C. W. Cushing

2034 MINNIE 1st. 245

Calved May 15th, 1860. Bred by H. M. Sessions, South Wilbraham, Mass.; sold January, 1870, to the Soldier's Home, Augusta, Me. By Comet 34. Dam Minneola 2030 by Reubens 2d 1049, 2d dam Jane 1534 by Albert 6, 3d dam Topsy 1st 2607 by Bloomfield 310, 4th dam Fancy 1181 by Exchange 542, 5th dam Fancy 1179 by Taurus 197, 6th dam Fancy 134, imported.

1861, June 1,	h. c.	Minnie 7th		Meriden	862	H. M. Sessions
1866, April 15,	h. c.	Minnie 8th	2039	Windsor	1247	do.
1867, May 20,	b. c.	Scantic	1107	Stafford	1144	do.
1869, April 2,	b. c.	Scantic 3d		New England	911	do.

2035 MINNIE 2d. 246

Calved May 17th, 1861. Bred by H. M. Sessions, South Wilbraham, Mass; sold to J. B. Coleman, Loudon, N. H. By Meriden 862. Dam Minneola 2030 by Reubens 2d 1049, 2d dam Jane 1534 by Albert 6, 3d dam Topsy 1st 2607 by Bloomfield 310, 4th dam Fancy 1181 by Exchange 542, 5th dam Fancy 1179 by Taurus 197, 6th dam Fancy 134, imported.

1863, Aug. 6,	h. c.	Minnie 10th		Abe	236	H. M. Sessions
1866, April 3,	b. c.	Duke of Loudon		Windsor	1247	do.

2036 MINNIE 3d. 247

Calved March 25th, 1862. Bred by H. M. Sessions, South Wilbraham, Mass.; sold in 1869 to C. G. B. Ryder, Dunbarton, N. H. By Meriden 862. Dam Minneola 2030 by Reubens 2d 1049, 2d dam Jane 1534 by Albert 6, 3d dam Topsy 1st 2607 by Bloomfield 310, 4th dam Fancy 1181 by Exchange 542, 5th dam Fancy 1179 by Taurus 197, 6th dam Fancy 134, imported.

PRODUCE.

Calved.		*Name.*		*By What Bull.*		*By Whom Bred.*
1866, March 20,	b. c.	Hampden	646	Windsor	1247	H. M. Sessions
1868, Feb. 29,	h. c.	Minnie 12th	2041	New England	911	do.
1869, May 15,	b. c.	Wilbraham 2d	1231	do.	"	do.
1870, April 30,	h. c.	Scantora	2510	Scantic	1107	C. G. B. Ryder
1871, April 25,	h. c.	Scantora 2d	2511	do.	"	do.

2037 MINNIE 4th. 248

Calved February 26th, 1863. Bred by H. M. Sessions, South Wilbraham, Mass. By Meriden 862. Dam Minneola 2030 by Reubens 2d 1049, 2d dam Jane 1534 by Albert 6, 3d dam Topsy 1st 2607 by Bloomfield 310, 4th dam Fancy 1181 by Exchange 542, 5th dam Fancy 1179 by Taurus 197, 6th dam Fancy 134, imported.

1866, April 10,	h. c.	Minnie 9th	2040	Windsor	1247	H. M. Sessions
1867, April 6,	b c.	Wilbraham	1230	Stafford	1144	do.
1869, May 25,	b. c.	Lacousie 2d		New England	911	do.
1870, May 10,	h. c.	Minnie 15th	2043	do.	"	do.
1872, Feb. 17,	b. c.	Lacousie 3d		do.	"	do.
1873, Feb. 9,	h. c.	Minnie 18th	2045	Royal Duke	1083	do.

2038 MINNIE 5th. 619

Calved March 2d, 1864. Bred by H. M. Sessions, South Wilbraham, Mass. By Meriden 862. Dam Minneola 2030 by Reubens 2d 1049, 2d dam Jane 1534 by Albert 6, 3d dam Topsy 1st 2607 by Bloomfield 310, 4th dam Fancy 1181 by Exchange 542, 5th dam Fancy 1179 by Taurus 197, 6th dam Fancy 134, imported.

1868, June 8,	h. c.	Minnie 13th		New England	911	H. M. Sessions
1872, May 8,	h. c.	Minnie 16th		Cleveland	399	do.
1873, March 12,	h. c.	Minnie 19th	2046	Royal Duke	1083	do.
1874, May 10,	h. c.	Minnie 20th	2047	do.	"	do.
1875, May 3,	b. c.	Wilbraham 3d	1232	do.	"	do.
1876, May 22,	h. c.	Minnie 2d	[illegible]	do.	"	do.

2039 MINNIE 8th. 621—1143

Calved April 15th, 1866. Bred by H. M. Sessions, South Wilbraham, Mass.; sold 1868 to J. M. Weare, Seabrook,

N. H.; sold to W. Parker, Merrimac, N. H. By Windsor 1247. Dam Minnie 1st 2034 by Comet 34, 2d dam Minneola 2030 by Reubens 2d 1049, 3d dam Jane 1534 by Albert 6, 4th dam Topsy 1st 2607 by Bloomfield 310, 5th dam Fancy 1181 by Exchange 542, 6th dam Fancy 1179 by Taurus 197, 7th dam Fancy 134. imported.

PRODUCE.

Calved.		*Name.*		*By What Bull.*		*By Whom Bred.*
1869, April 27,	b c	Horace		New England	911	John M. Weare

2040 MINNIE 9th. 622—1144

Calved April 10th, 1866. Bred by H. M. Sessions, South Wilbraham, Mass.; sold 1868 to J. M. Weare, Seabrook, N. H.; sold to J. B. Sanborn, East Concord, N. H. By Windsor 1247. Dam Minnie 4th 2037 by Meriden 862, 2d dam Minneola 2030 by Reubens 2d 1049, 3d dam Jane 1534 by Albert 6, 4th dam Topsy 1st 2604 by Bloomfield 310, 5th dam Fancy 1181 by Exchange 542, 6th dam Fancy 1179 by Taurus 197, 7th dam Fancy 134, imported.

1869, July 9,	h. c.	Norah		New England	911	John M. Weare
1872, Feb. 1,	h. c.	Mountain Rose	2087	Prince John 5th	987	do.

2041 MINNIE 12th. 624

Calved February 29th, 1868. Bred by H. M. Sessions, South Wilbraham, Mass.; sold January, 1870, to the National Military Asylum, Augusta, Me. By New England 911. Dam Minnie 3d 2036 by Meriden 862, 2d dam Minneola 2030 by Reubens 2d 1049, 3d dam Jane 1534 by Albert 6, 4th dam Topsy 1st 2607 by Bloomfield 310, 5th dam Fancy 1181 by Exchange 542, 6th dam Fancy 1179 by Taurus 197, 7th dam Fancy 134, imported.

1871, June 25,	b. c.	Garnet	Hampden	646	Nat. Military Asylum

2042 MINNIE 14th. 1146

Calved January 5th, 1870. Bred by H. M. Sessions, South Wilbraham, Mass. By New England 911. Dam Minneola 2030 by Reubens 2d 1049, 2d dam Jane 1534 by Albert 6, 3d dam Topsy 1st 2607 by Bloomfield 310, 4th dam Fancy 1181

by Exchange 542, 5th dam Fancy 1179 by Taurus 197, 6th dam Fancy 134, imported.

PRODUCE

Calved.		*Name.*		*By What Bull.*		*By Whom Bred.*
1873, Jan. 6,	h. c.	Minnie 17th	2044	Lion	786	H. M. Sessions
1875, April 6,	b. c.	Wilbraham 4th		Royal Duke	1083	do.
1876, Jan. 26,	h. c.	Minnie 21st	3503	do	"	do
1877, Feb. 10,	h. c.	Minnie 23d	3504	Merrimac	863	do.
1878, Feb 24.	h. c.	Minnie 25th	3505	do.	"	do.
1879, March 15,	h. c.	Minnie 26th	3506	do.	"	do.

2043 MINNIE 15th. 1147

Calved May 10th, 1870. Bred by H. M. Sessions, South Wilbraham, Mass. By New England 911. Dam Minnie 4th 2037 by Meriden 862, 2d dam Minneola 2030 by Reubens 2d 1049, 3d dam Jane 1534 by Albert 6, 4th dam Topsy 1st 2607 by Bloomfield 310 5th dam Fancy 1181 by Exchange 542, 6th dam Fancy 1179 by Taurus 197, 7th dam Fancy 134, imported.

1874, Dec. 6,	b. c.	Royal Duke 2d	1084	Royal Duke	1083	H. M. Sessions

2044 MINNIE 17th. 1919

Calved January 6th, 1873. Bred by H. M. Sessions, South Wilbraham, Mass. By Lion 786. Dam Minnie 14th 2042 by New England 911, 2d dam Minneola 2030 by Reubens 2d 1049, 3d dam Jane 1534 by Albert 6, 4th dam Topsy 1st 2607 by Bloomfield 310, 5th dam Fancy 1181 by Exchange 542, 6th dam Fancy 1179 by Taurus 197, 7th dam Fancy 134, imported.

1876, April 29,	b. c	Hampden 2d		Massachusetts 2d	843	H. M. Sessions

2045 MINNIE 18th. 1920

Calved February 9th, 1873. Bred by H. M. Sessions, South Wilbraham, Mass. By Royal Duke 1083. Dam Minnie 4th 2037 by Meriden 862, 2d dam Minneola 2030 by Reubens 2d 1049, 3d dam Jane 1534 by Albert 6, 4th dam Topsy 1st 2607 by Bloomfield 310, 5th dam Fancy 1181 by Exchange 542, 6th dam Fancy 1179 by Taurus 197, 7th dam Fancy 134, imported.

1876, May 7,	b. c.	Hampden 3d	1730	Massachusetts 2d	843	H. M. Sessions
1877, Aug. 27,	b c.	Hampden 4th	1731	Merrimac	863	do.
1878, Sept. 2,	b. c.	Hampden 5th	1732	do.	"	do.

2046 MINNIE 19th. 1921

Calved March 12th, 1873. Bred by H. M. Sessions, South Wilbraham, Mass. By Royal Duke 1083. Dam Minnie 5th 2038 by Meriden 862, 2d dam Minneola 2030 by Reubens 2d 1049, 3d dam Jane 1534 by Albert 6, 4th dam Topsy 1st 2607 by Bloomfield 310, 5th dam Fancy 1181 by Exchange 542, 6th dam Fancy 1179 by Taurus 197, 7th dam Fancy 134, imported.

PRODUCE.

Calved.		*Name.*	*By What Bull.*		*By Whom Bred.*
1876, April 8,	h. c	Hampden	Massachusetts 2d	843	H. M. Sessions

2047 MINNIE 20th. 1922

Calved May 10th, 1874. Bred by H. M. Sessions, South Wilbraham, Mass. By Royal Duke 1083. Dam Minnie 5th 2038 by Meriden 862, 2d dam Minneola 2030 by Reubens 2d 1049, 3d dam Jane 1534 by Albert 6, 4th dam Topsy 1st 2607 by Bloomfield 310, 5th dam Fancy 1181 by Exchange 542, 6th dam Fancy 1179 by Taurus 197, 7th dam Fancy 134, imported.

1877, April 2,	h c.	Minnie 24th	3507	Merrimac	863	H. M Sessions
1878, June 5,	b. c.	Wilbraham 5th	1733	do.	"	do.

2048 MINNIE. 618

Calved May 1st, 1861. Bred by Calvin Pierce, Disco, Mich. By Prince of the West 992. Dam Ella 1067 by Duke of Devon 2d 493, 2d dam Beauty 524 by Santa Anna 1104, 3d dam Victoria 2651 by Holkham 686, 4th dam Devon 979 by Holkham 89, 5th dam Duchess 112, imported.

1872, March 2,	h. c	Nettie	2146	Megunticook 2d	859	Calvin Pierce
1873, April,	h. c	Melrose	2016	do.	"	do

2049 MINNIE. 616

Calved March 25th, 1864. Bred by Lewis Drake, Utica, Mich. By Fremont 583. Dam Cherry 3d 794 by Chingacook 394, 2d dam Cherry 2d 793 by Duke of Devon 2d 493, 3d dam Cherry 792 by Splendid 1137, 4th dam Sophia 2545 by Dibble 46, 5th dam Victoria 2651 by Holkham 688,

6th dam Devon 979 by Holkham 89, 7th dam Duchess 112, imported.

PRODUCE.

Calved		*Name.*		*By What Bull.*		*By Whom Bred.*
1869, April 3,	h. c.	Victoria		Hiawatha	681	Lewis Drake
1870, April 14,	h. c	Devon Beauty	985	Genesee	615	do.

2050 MINNIE. 1918

Calved April 1st, 1866. Bred by J. J. Scarff, New Carlisle, Clarke Co., Ohio; sold to G. Frantz, Springfield, Ohio; sold September, 1871, to J. Mead, Bowlusville, Clarke Co., Ohio. By Morton 887. Dam Dot 1027 by Frank Quartly 578, 2d dam Blossom 704 by Priam 138, 3d dam Daisy 3d 930 by Herod 87, 4th dam Daisy 928 by Anchises 7, 5th dam Duchess 1031 by Holkham 89, 6th dam Duchess 112, imported.

1870, June 8,	b c.	Sherman	1117	Bounty	334	J. J Scarff
1871, July,	b. c.	(Slaughtered)		Sherman	1117	George Frantz
1873, March 26,	h. c.	Active	399	Grant	636	Jesse Mead
1874, March 21,	b. c.	Barley 2d		Barley	275	do.
1875, April 6,	h c.	Antic	475	do.	"	do.
1876, April 10,	h. c.	Bessy	672	do.	"	do.
1877, May 12,	h. c.	Arna	3034	do.	"	do.
1878, Dec 4,	h. c.	Amanda	3035	do.	"	do.

2051 MINNIE. 455 C.

Calved May 1st, 1867. Bred by Henry Perdue, Chinguaconsy, Peel Co., Canada. By William (Young) 1234. Dam Princess 7th 2283 by Jupiter 754, 2d dam Duchess 1033 by Prince Albert 967, 3d dam Princess 2275 by Major 820, 4th dam Cherry 49, imported.

1870, April 7,	h. c.	Grace Darling		Captain Jinks	369	Henry Perdue

2052 MINNIE. 1142

Calved January 29th, 1869. Bred by Dr. J. C. Morris, West Chester, Pa. By Dick 459. Dam Beauty 551 by Billy Barlow 302. [See Beauty 551.]

1871, April 25,	h. c.	Carrie		Prince of Wales 2d	999	Dr. J. C. Morris
1872, May,	h. c.	Minnetta		do.	"	do.
1873, May 11,	h. c.	Matilda	1965	do.	"	do.
1874, May 20,	b. c.	Minotaur		do.	"	do.
1876, March 3,	b. c.	Thomas	1734	Col. Newcome	407	do.

2053 MINNIE. 1926

Calved October 25th, 1871. Bred by E. H. Hyde, Stafford, Ct. By Logan 791. Dam Minnehaha 4th 2028 by Ypsi-

lanti 1261, 2d dam Minnehaha 3d 2027 by Hiawatha 680, 3d dam Minnehaha 2026 by Comet 34, 4th dam Fairy 131, imported.

PRODUCE.

Calved.		*Name.*		*By What Bull.*		*By Whom Bred.*
1874, Aug. 22,	b. c	Maximilian	1657	Sardanapalus	1106	E. H. Hyde
1876, Jan 3,	h. c.	Mollie	3354	Triton	1186	do.
1876, Dec. 18,	b c.	Manito	1658	Bar-huron	274	do
1877, Nov. 7,	b c	Mirzam	1659	F.'s D. of Hampden	552	do.
1879, May 10,	b. c	Monarch	1660	Guilford	641	do.

2054 MINNIE. 1924

Calved April 25th, 1872. Bred by C. G. B. Ryder, Dunbarton, N. H.; sold to G. A. Wason, New Boston, N. H. By Dexter 454. Dam Rosa 2384 by Stonewall 1154, 2d dam Ida 1511 by Minstrel 867, 3d dam Rose (Old) 2394 by Bloomfield 310, 4th dam Rose (Old's) Dam 2393 by Baltimore 263, 5th dam Jessica's Dam 1595 by Anchises 7, 6th dam imported by George Patterson with Anchises in 1836.

1877, April 20,	h c	Jewel	3508	Jo English	741	Geo. A. Wason
1877, March 20,	h. c	Daisy	3509	St. Elmo	1149	do.
1878, March 1,	h. c.	Mabel	3510	do.	"	do.

2055 MINNIE. 1930

Calved June 15th, 1872. Bred by J. J. Scarff, New Carlisle, Clarke Co., Ohio; sold to Wm. Cahoon, Wilkesville, Vinton Co., Ohio. By Bounty 334. Dam Pink 2246 by Bounty 334, 2d dam Maud 1971 by Priam 138, 3d dam Primrose 2269 by Herod 87, 4th dam Lily 1813 by Herod 87, 5th dam Fancy 1189 by Anchises 7, 6th dam Rotch Cow 326, imported.

1878, Sept. 17,	b. c	Comet	1346	Black Hills	309	Wm. Cahoon
1879, Sept. 23,	b. c	Prince Cahoon	1347	do.	"	do.

2056 MINNIE.

Calved September 5th, 1872. Bred by J. J. Scarff, New Carlisle, Clarke Co., Ohio; sold in 1875, to J. H. Gower, Springfield, Ohio. By Butler 357. Dam Dot 1027 by Frank Quartly 578, 2d dam Blossom 704 by Priam 138, 3d dam Daisy 3d 930 by Herod 87, 4th dam Daisy 928 by

Anchises 7, 5th dam Duchess 1031 by Holkham 89, 6th dam Duchess 112, imported.

PRODUCE.

Calved.		*Name.*		*By What Bull.*		*By Whom Bred.*
1876, Jan. 12,	b. c.	Red Chief	1389	Grant 2d	637	J. J Scarff
1877, Jan. 27,	h. c.	Lula	2936	Grant	636	J. H. Gower
1878, Jan. 15,	b. c.	Ohio Boy	1735	Red Coat	1022	do.
1879, Feb. 24,	h. c	Ladv G.	2937	do	"	do.

2057 MINNIE. 1925

Calved June 2d, 1874. Bred by J. H. Child, East Woodstock, Ct. By Admiral 239. Dam Majestic 6th 1931 by Devoni 453, 2d dam Majestic 3d 1928 by Megunticook 858, 3d dam Majestic 218, imported.

1878, June 10,	h. c	Malissa	3511	Waldo	121	John H. Child
1879, April,	h. c	Min	3512	do.	"	do.

2058 MINNIE MYRTLE 1414 H.

Calved March 16th, 1854. Bred by E. G. Faile, West Farms, Westchester Co., N. Y.; sold to T. B Buffum, Newport, R. I. By Washington 207. Dam Rose of Baltimore 2454 by Eclipse 72, 2d dam by Anchises 7, 3d dam by Taurus 197, 4th dam imported by Robert Patterson in 1817.

1856, July 2,	h. c	Minnie Myrtle 2d		Powhattan	955	T. B Buffum
1857, June 2,	h. c.	Minnie Myrtle 3d	2059	do	"	do.
1859, April 14,	h. c.	Minnie Myrtle 4th	2 65	do.	"	do.
1862, Jan. 29,	b. c	Matchless	848	do.	"	do.

2059 MINNIE MYRTLE 3d. 625

Calved June 2d, 1857. Bred by T. B. Buffum, Newport, R. I. By Powhattan 955. Dam Minnie Myrtle 2058 by Washington 207, 2d dam Rose of Baltimore 2454 by Eclipse 72, 3d dam by Anchises 7, 4th dam by Taurus 197, 5th dam imported by Robert Patterson in 1817.

1864, April 5,	h. c.	Honora	Matchless	848	T. B. Buffum

2060 MINNIE MYRTLE 4th. 626

Calved April 14th, 1859. Bred by T. B. Buffum, Newport, R. I. By Powhattan 955. Dam Minnie Myrtle 2058 by Washington 207, 2d dam Rose of Baltimore 2454 by Eclipse 72, 3d dam by Anchises 7, 4th dam by Taurus 197, 5th dam imported by Robert Patterson in 1817.

1863, March 10,	h. c.	Cynthia	Island Chief	717	T. B Buffum

2061 MINNIE MYRTLE. 730 C.

Calved May 1st, 1862. Bred by J. Ashton, Darlington, Durham Co., Canada; sold to Thomas Guy, Oshawa, Ontaria Co , Canada; sold to J. Walton, North Monoghan, Peterboro Co., Canada. By Duke of Darlington 490. Dam Grace 1391 by Lord John Russell 794, 2d dam Beauty 562 by Buck of Devon 23, 3d dam Fancy 137, imported.

PRODUCE.

Calved.		*Name.*		*By What Bull.*		*By Whom Bred.*
1868, Jan. 30,	h. c.	Adelaide 2d	413	Duke of Somerset	512	Thomas Guy
1870, May 7,	b. c.	Comet	424	Lord Monoghan	798	J. Walton

2062 MINNIE PRICE. 1148

Calved in spring of 1869. Bred by G. Patterson, Sykesville, Md.; sold to J. B. Longenecker, Union Deposit, Dauphin Co., Pa. By Sterling Price 1151. Dam by Norfolk 123, 2d dam by Herod 87, 3d dam by Eclipse 72, 4th dam by Anchises 7, 5th dam descended from the Patterson importation of 1817.

1872,	h. c.	Queen	2311	Alexander	248	J. B. Longenecker
1873, May 18,	b. c.	Grant		Wm. Tell	1238	do.
1875, Feb. 20,	h. c.	Merry May	3030	The President	137	do.

2063 MINTA. 627

Calved March 25th, 1863. Bred by E. H. Hyde, Stafford, Ct. By Megunticook 858. Dam Pansy 2199 by Stafford 2d 1143, 2d dam Beauty 536 by Albert 6, 3d dam Lady Jane 1739 by Bloomfield 20, 4th dam Jasper 173, imported.

1872, May 25,	h. c.	Highland Maid	1488	Highlander	685	E. H. Hyde
1873, March 16,	h. c.	Highland Queen		do	"	do.
1874, April 15,	h. c.	Marie	1942	Pemigewasset	937	do.
1875, April 25,	b. c.	Mayard		Sardanapalus	1106	do.
1876, May 17,	b. c.	Mahaska	817	Benson	297	do.
1877, Sept. 28,	h. c.	Madeline	3351	Neptune	901	do.
1878, Nov. 15,	b. c.	Marion	1649	do.	"	do.
1879,	h. c.	Maud	2990	Toronto	1183	do.

2064 MINTA 2d. 628

Calved June, 1866. Bred by E. H. Hyde, Stafford, Ct. By Sam 2d 1094. Dam Pansy 2199 by Stafford 2d 1143, 2d dam Beauty 536 by Albert 6, 3d dam Lady Jane 1739 by Bloomfield 20, 4th dam Jasper 173, imported.

1870, March 13,	h. c.	Madeline		Jack	718	E. H. Hyde
1871, May 10,	b. c.	Manitowoc	833	do.	"	do.

2065 MIRANDA. 629

Calved May, 1858. Bred by C. S. McHattan, Bridgeton, St. Louis Co., Mo.; sold to Dr. W. W. Henderson, of same place. By Priam 138. Dam Lily 1815 by Herod 87, 2d dam Duchess 1032 by Anchises 7, 3d dam Duchess 1031 by Holkham 89, 4th dam Duchess 112, imported.

PRODUCE.

Calved.		*Name.*		*By What Bull.*		*By Whom Bred.*
1862, Jan.,	h. c.	Hil a	1499	Red Path	1034	W. W. Henderson
1864, Jan.,	h. c	Julia	1633	Taurus	1164	do
1865,	h. c.	Jessie		Chickamauga	393	do.

2066 MISS ANN. 582 C.

Calved February 1st, 1872. Bred by G. Rudd, Puslinch, Wellington Co., Canada. By Hartland 655. Dam Beauty 570 by Jackson 726, 2d dam Fanny 1234 by Coke 2d 403, 3d dam Silvy 3d 2523 by Major 825, 4th dam Silvy 2d 2522 by Splendid 1137, 5th dam Silvy 2521 by Sir Walter 1126, 6th dam Slickey 2527 by Holkham 688, 7th dam Devon 979 by Holkham 89, 8th dam Duchess 112, imported.

1876, March 25,	h. c	Lady of the Lake	3513	Dandy	447	George Rudd
1877, Sept. 15,	h. c.	Blossom	3514	do.	"	do.

2067 MISS BAKER.

Calved in 185–. Bred by W. H. Lock, Philo, Champaign Co., Ill. By Frank Merson 79. Dam Maria Davy 219, imported.

1854,	h. c.	Lady Molton	1761	Sir Luton	172	W. H. Lock
1855,	b. c.	Mayboy		do.	"	do.
1861, March 11,	h. c.	Pink	2241	Wm. Lyden	210	do.
1863, April 28,	b. c.	Comet	419	Duke of Wales	514	do.
1864, April 3,	b. c.	General Cass		do	"	do.

2068 MISS BOUCHER. 631

Calved April 18th, 1863. Bred by W. H. Lock, Philo, Champaign Co., Ill. By Duke of Wales 514. Dam Flower 3d 1315 by Frank Merson 79, 2d dam Flower 151, imported.

186–, March 8,	b. c.	Gen. Dunlop		Duke of Wales	514	W. H. Lock
186–,	h. c.	Miss Boucher 2d	2069	Forester	566	do.

2069 MISS BOUCHER 2d.

Calved in 186–. Bred by W. H. Lock, Philo, Champaign Co., Ill. By Forester 566. Dam Miss Boucher 2068 by Duke of Wales 514, 2d dam Flower 3d 1315 by Frank Merson 79, 3d dam Flower 151, imported.

PRODUCE.

Calved.		*Name.*	*By What Bull.*	*By Whom Bred.*
1871, April 30,	h. c.	Daisy	951 Independence	712 John Lock

2070 MISS BROOKS.

Calved in 184–. Bred by Geo Patterson, Sykesville, Md.; sold to G. Law, Baltimore, Md.; sold to R. L. Colt, Patterson, N. J. By Eclipse 72. Dam descended from the Patterson importation of 1817.

184–,	h. c.	Ellen	1075 Eclipse	72 R. L. Colt

2071 MISS GAY. 253—(2182)

Calved June 22d, 1857. Bred by R. H. Van Rensselaer, Morris, Otsego Co., N. Y.; sold to J. Wentworth, Chicago, Ill. By Pontiac 953. Dam Lady Gay 1730 by Meguntikook 116, 2d dam Lady Lightfoot 194, imported.

1864, Aug. 20,	b. c	Wentworth	Putnam	1013 John Wentworth

2072 MISS LUCKY. 2536

Calved March 17th, 1876. Bred by L. F. Ross, Avon, Fulton Co., Ill.; sold to Wm. Younger, Fairbury, Ill. By Colonel May 409. Dam Lady May 2d 1759 by Hamilton 645, 2d dam Lady May 1758 by Madison 811, 3d dam Fancy 2d 1210 by Huron 2d 704, 4th dam Fancy 1209 by Baltimore (Young) 267, 5th dam Flora 1284 by Sir Walter Raleigh 1130, 6th dam Jenny Lind 2d 1571 by Baltimore 264, 7th dam Jenny Lind 1570 by Major 820, 8th dam Beauty 518 by Bloomfield 310, 9th dam Massachusetts 1962 by Exchange 542, 10th dam Fancy 1181 by Exchange 542, 11th dam Fancy 1179 by Taurus 197, 12th dam Fancy 134, imported.

1879, April 10,	b. c.	Red Jacket	1596 Colonel Ryan	410 Wm. Younger

2073 MISS NANCY. 579 C.

Calved February 5th, 1872. Bred by G. Rudd, Puslinch, Wellington Co., Canada. By Curly Prince of Wales (Young) 440. Dam Blue Bell 713 by Samson 6th 1101, 2d dam Daisy 940 by Prince Albert 973, 3d dam Queen 2307 by Coke 2d 403, 4th dam Crescent 3d 884 by Major 825, 5th dam Crescent 883 by Splendid 1137, 6th dam Crescent 881 by Sir Walter 1126, 7th dam Beauty (Young) 515 by Honest Tom 695, 8th dam Beauty 514 by Holkham 688, 9th dam Devon 979 by Holkham 89, 10th dam Duchess 112, imported.

PRODUCE.

Calved.		*Name.*	*By What Bull.*		*By Whom Bred.*
1874, Nov. 15,	* b. c.	Conqueror	Hartland	655	George Rudd

2074 MISS QUARTLY. 633

Calved February 6th, 1861. Bred by W. H. Lock, Philo, Champaign Co., Ill.; sold to J. Thompson, of same place. By Wm. Lyden 210. Dam Flower 151, imported.

1868, Aug. 31,	b. c.	Prairie Farmer	957	Ld Portman (Y'g)	803 James Thompson

2075 MISS TOKE. 2537

Calved December 12th, 1875. Bred by H. Shaw & Bro., Hicksville, Defiance Co., Ohio; sold to L. F. Ross, Avon, Ill. By Cassio 373. Dam Princess Carlotta 2294 by St. Lawrence 1152, 2d dam Adelaide 2d 411 by Prince John 3d 986, 3d dam Adelaide 410 by Orphan Boy 924, 4th dam Rose 2407 by Baltimore 264, 5th dam Fancy 1188 by Houghton 90, 6th dam Emily 125, imported.

1879, May 30,	h. c.	Fanny L	3515	Shelto 2d	1114 L. F. Ross

2076 MODEL. 254—(2183)

Calved May 21st, 1860. Bred by R. Linsley, West Meriden, Ct.; sold September 12th, 1862, to J. Wentworth, Chicago, Ill. By Comet 34. Dam Empress Eugenie 127, imported.

1865, June 24,	h. c.	Alberta	Putnam	1013	John Wentworth
1866, Dec. 10,	b. c.	Captain	do.	"	do.
1867, Nov. 13,	h. c.	Miranda	do.	"	do.

2077 MODEL. 1151

Calved June 1st, 1866. Bred by E. H. Hyde, Stafford, Ct.; sold to Wm. Mattoon, Springfield, Mass. By Comet (Young) 415. Dam Venus 2644 by Kossuth 771, 2d dam Beauty 536 by Albert 6, 3d dam Lady Jane 1739 by Bloomfield 20, 4th dam Jasper 173, imported.

PRODUCE.

Calved.		*Name.*		*By What Bull.*		*By Whom Bred.*
187 , Sept 3,	b. c.	Stafford		Highland	684	Wm Mattoon
1871, Nov. 4,	h. c	Cleopatra	854	Springfield 2d	1140	do

2078 MOLL.

Calved May, 1848. Bred by E. P. Beck, Sheldon, Wyoming Co., N. Y. By Honest Tom 695. Dam Crescent 880 by Holkham 688, 2d dam Devon 979 by Holkham 89, 3d dam Duchess 112, imported.

184 .	b. c.	Major	821	Santa Anna	1104	E. P. Beck

2079 MOLLIE. 1932

Calved May 1st, 1874. Bred by R. G. Hart, Lapeer, Mich. By Wah-bah-nis 1209. Dam Lucy 1897 by Prince Albert 972, 2d dam Fairy (Young) 1122 by Baltimore 264, 3d dam Fairy 1121 by Nero 902, 4th dam Caroline 764 by Albert 240, 5th dam Victoria 2653 by Exchange 542, 6th dam Fancy 2d 1182 by Holkham 688, 7th dam Fancy 1181 by Exchange 542, 8th dam Fancy 1179 by Taurus 197, 9th dam Fancy 134, imported.

1877, Feb 10,	h c.	Beauty 2d	3516	Barefoot	272	R. G. Hart

2080 MOLLY. 1153

Calved June, 1867. Bred by D. Merrill, Prairie Home, Shelby Co , Ill. By Sumpter 1159. Dam Robin 2375 by Mayboy 114, 2d dam Queen of Oaks 2322 by Bloomfield 312, 3d dam Adeline 415 by Eclipse 72, 4th dam Ella 1066 by Herod 87, 5th dam by Eclipse 72, 6th dam descended from the Patterson importation of 1817.

1869, May,	h. c.	Moss Rose		Champion	381	David Merrill

2081 MOLLY.

Calved October 18th, 1877. Bred by P. Palmer, Bonn, Washington Co., Ohio. By Hudson 699. Dam Kate 1669 by Baltic 262, 2d dam Cinderella 842 by Unicorn 1198, 3d dam Freud 1317 by Marylander 841, 4th dam Jenny Miller 1591 by S. A. Douglass 1090, 5th dam Euretta 1099 by Duke of Beaufort 484, 6th dam Rena 2361 by Rollo 1069, 7th dam Flora 1271 by Eclipse 72, 8th dam descended from the Patterson importation of 1817.

PRODUCE.

Calved.		*Name.*		*By What Bull.*		*By Whom Bred.*
1879, Nov. 5,	h. c.	Molly 2d	3064	Baron	278	Pemberton Palmer

2082 MOLLY STARK. 1154—1934

Calved September 2d, 1871. Bred by G. F. Beede, Fremont, N. H.; Calved the property of W. Parker, Merrimac, N. H.; sold to T. M. Harvell, Amherst, N. H. By Buckner, 354. Dam Jessie Fremont 1617 by Duroc 517, 2d dam Alula 442 by Devoni 453, 3d dam Malula 1936 by Dirigo 461, 4th dam Smith 2537 by Bloomfield 310, 5th dam Smith 1st 2533 by Exchange 542, 6th dam Fancy 1179 by Taurus 197, 7th dam Fancy 134, imported.

1875, June 9,	h. c.	Emily	3517	Fremont	585	T. M. Harvell
1878, Feb. 26,	h. c.	Lizzie	3518	do.	"	do.

2083 MOLLY STARK. 1935

Calved May 23d, 1872. Bred by Moses Blake, Whipple, Washington Co., Ohio; sold April 1st, 1879, to J. Blake, of same place. By Baltic 262. Dam Cherry 824 by Marylander 841, 2d dam Ophelia 2190 by Duke of Beaufort 484, 3d dam Rena 2361 by Rollo 1069, 4th dam Flora 1271 by Eclipse 72, 5th dam descended from the Patterson importation of 1817.

1874, Sept. 4,	h. c.	Molly	3720	Hudson	699	Moses Blake
1876, Sept. 20,	b. c.	(Castrated)		. . . . .		do.
1877, Oct. 12,	h. c.	Molly Stark 2d	2859	Dan Baker	444	do.
1878, Sept. 15,	h. c.	Lady Maud	2863	do.	"	do.

2084 MOSS ROSE. 588 C.

Calved March 29th, 1859. Bred by A. Ferrie, Waterloo, Canada; sold to T. Guy, Oshawa, Ontario Co., Canada.

By William (Young) 1234. Dam Diana 993 by Cyrus 441, 2d dam Jeanie Deans 1546 by Santa Anna 1104, 3d dam Ann Cook 460 by Sir Walter 1126, 4th dam Ellen 1073 by Red Jacket 1025, 5th dam Devon 979 by Holkham 89, 6th dam Duchess 112, imported.

PRODUCE.

Calved.		*Name.*		*By What Bull.*		*By Whom Bred.*
1864, Jan. 22,	b c.	Earl Russell	522	Lord John Russell	794	Thomas Guy

2085 MOSS ROSE. 711 C.

Calved April 13th, 1876. Bred by G. Rudd, Puslinch, Wellington Co , Canada; sold to R. Morgan, Islington, York Co., Canada. By Hartland 655. Dam Lady 1702 by Samson 6th 1101, 2d dam Fanny 1234 by Coke 2d 403, 3d dam Silvy 3d 2523 by Major 825, 4th dam Silvy 2d 2522 by Splendid 1137, 5th dam Silvy 2521 by Sir Walter 1126, 6th dam Slickey 2527 by Holkham 688, 7th dam Devon 979 by Holkham 89, 8th dam Duchess 112, imported.

1879, March 4,	h. c.	Annie Laurie	3519	Royal George	1085	Richard Morgan

2086 MOSSY. 681 C.

Calved November 10th, 1874. Bred by G. Rudd, Puslinch, Wellington Co., Canada; sold to R. Morgan, Islington, York Co., Canada. By Hartland 655. Dam Lady 1702 by Samson 6th 1101, 2d dam Fanny 1234 by Coke 2d 403, 3d dam Silvy 3d 2523 by Major 825, 4th dam Silvy 2d 2522 by Splendid 1137, 5th dam Silvy 2521 by Sir Walter 1126, 6th dam Slickey 2527 by Holkham 688, 7th dam Devon 979 by Holkham 89, 8th dam Duchess 112, imported.

1878, May 2,	b. c.	Albert Victor	1736	P. Albert Victor	227½	Richard Morgan
1879, March 12,	h. c.	Maggie May	3520	Royal George	1085	do.

2087 MOUNTAIN ROSE. 1157

Calved February 1st, 1872. Bred by J. M. Weare, Seabrook, N. H.; sold to J. B. Sanborn, East Concord, N. H. By Prince John 5th 987. Dam Minnie 9th 2040 by Windsor 1247, 2d dam Minnie 4th 2037 by Meriden 862, 3d dam Minneola 2030 by Reubens 2d 1049, 4th dam Jane 1534 by

Albert 6, 5th dam Topsy 1st 2607 by Bloomfield 310, 6th dam Fancy 1181 by Exchange 542, 7th dam Fancy 1179 by Taurus 197, 8th dam Fancy 134, imported.

PRODUCE.

Calved.		*Name.*		*By What Bull.*		*By Whom Bred.*
1875, June 1,	b. c.	Huron		Mountain Ranger	888	John B Sanborn
1876, July 3,	h. c.	Mountain Rose 2d	3521	do.	"	do.
1877, May 1,	h c.	Lily of the Field	3522	do.	"	do.
1878, April 25,	b. c.	Mountain Buck	1737	do.	"	do.
1879, March 6,	b. c	Duke	1535	Mountain Star	890	do.

2088 MUSIC. 377 C.

Calved May, 1868. Bred by J. Moore, Etobicoke, York Co., Canada. By Prince of Wales 149. Dam Beauty 21, imported.

1870, Jan. 13,	h. c.	Red Cap		Duke of Dorset	499	John Moore

2089 MYRTLE. 256

Calved August 11th, 1858. Bred by E. H. Hyde, Stafford, Ct.; sold to H. Tucker, Vernon, Ct. By Kossuth 771. Dam Lady Dodge 1717 by Earl of Leicester 519, 2d dam Lady Jane 1739 by Bloomfield 20, 3d dam Jasper 173, imported.

1860, Nov 25,	b. c.	Owasco		Stafford 2d	1143	E H. Hyde

2090 MYRTLE. 132 N. S.

Calved February 26th, 1876. Bred by Col. Laurie, Oakfield, Nova Scotia. By Havelock 657. Dam Primrose 2273 by Wilmot 1241, 2d dam Lady Anne 1704 by Lord Elgin 793, 3d dam Fanny 1203 by Don Juan 465, 4th dam Roulette 2478 by The Duke 1170, 5th dam Adelaide 409, which see.

1878, March 19,	b. c.	General Windham	1738	President	958	Colonel Laurie

2091 NAMELESS. 2544

Calved March 10th, 1876. Bred by A. F. Bronson, Vernon, Oneida Co., N. Y. By Litchfield 789. Dam Cherry 3d 813 by Mohawk 872, 2d dam Cherry 811 by Baltimore (Young) 267, 3d dam Flora 1284 by Sir Walter Raleigh 1130, 4th dam Jenny Lind 2d 1571 by Baltimore 264, 5th dam Jenny Lind 1570 by Major 820, 6th dam Beauty 518

by Bloomfield 310, 7th dam Massachusetts 1962 by Exchange 542, 8th dam Fancy 1181 by Exchange 542, 9th dam Fancy 1179 by Taurus 197, 10th dam Fancy 134, imported.

PRODUCE.

Calved.		*Name.*		*By What Bull.*		*By Whom Bred.*
1878, Sept. 2,	h. c.	Nameless 2d	2876	Doctor	462	A. F. Bronson
1879, Aug.,	b. c.	(Castrated)		do	"	do.

2092 NANCY. 638

Calved May 5th, 1866. Bred by C. Pierce, Disco, Mich.; sold to J. F. Jackman, Armada, Mich. By Don Pedro 2d 470. Dam Dora 1015 by Prince of the West 992, 2d dam Linda 1838 by Jack Downing 723, 3d dam Jenny Lind 1587 by Coke 402, 4th dam Crescent 882 by Splendid 1137, 5th dam Betty 683 by Dibble 46, 6th dam Devon 979 by Holkham 89, 7th dam Duchess 112, imported.

1869, Feb. 21,	h. c.	Linda		Megunticook	858	J. F. Jackman

2093 NANCY. 1160

Calved June 3d, 1869. Bred by P. K. Leech, Utica, Mich. By Hiawatha 681. Dam Lucy 1894 by Megunticook 858, 2d dam Laura 1787 by Oakland 917, 3d dam Sappho 13th 2506 by Washington 207, 4th dam Sappho 7th 2502 by Quartly 157, 5th dam Sappho 2d 2498 by Rover 1074, 6th dam Sappho 1st 2497 by Eclipse 72, 7th dam by Anchises 7, 8th dam by Bolivar 325, 9th dam Susan 2579½ by Taurus 197, 10th dam Nancy 244, imported.

1871, April 10,	h. c.	Nancy 2d	2094	Megunticook	858	Payne K. Leech
1876, March 10,	b. c.	Macomb	816	Arrowhead	255	do.

2094 NANCY 2d. 1938

Calved April 10th, 1871. Bred by P. K. Leech, Utica, Mich.; sold to L. Fuller, of the same place. By Megunticook 858. Dam Nancy 2093 by Hiawatha 681, 2d dam Lucy 1894 by Megunticook 858, 3d dam Laura 1787 by Oakland 917, 4th dam Sappho 13th 2506 by Washington 207, 5th dam Sappho 7th 2502 by Quartly 157, 6th dam Sappho 2d 2498 by Rover 1074, 7th dam Sappho 1st 2497

by Eclipse 72, 8th dam by Anchises 7, 9th dam by Bolivar 325, 10th dam Susan 2579½ by Taurus 197, 11th dam Nancy 244, imported.

PRODUCE.

Calved.		*Name.*		*By What Bull.*		*By Whom Bred.*
1876, March 9,	h. c.	Nancy 3d	3022	Arrowhead	255	Payne K. Leech
1878, Nov. 28,	h. c.	Nancy Fuller	3023	Macomb	810	L Fuller

2095 NANCY. 1937

Calved May 2d, 1870. Bred by J. N. Blakeslee, Watertown, Ct.; sold to O. B. King, of same place; slaughtered May 30th, 1877. By Reubens 2d 1050. Dam Kate Hays 1672 by Prince Albert 969, 2d dam Nancy Dawson 2097 by Otsego 927, 3d dam Beauty 516 by Matchless 846, 4th dam bred by S. & L. Hurlbut, Winchester, Ct., and certified to as being a pure bred Devon cow.

1875, May 17,	h. c.	Queen	2312	Sam	1095	O. B. King
1876, April 23,	. b. c	Ransom	1440	Mattoon's Lion	849	do.

2096 NANCY. 1936

Calved May, 1872. Bred by L. Rawson, Oak Creek, Milwaukee Co., Wis. By Carter 371. Dam Flora 1290 by Prince Albert 974, 2d dam Amber 2d 447 by Mayboy 114, 3d dam Amber 446 by Bloomfield 312, 4th dam Adeline 415 by Eclipse 72, 5th dam Ella 1066 by Herod 87, 6th dam by Eclipse 72, 7th dam descended from the Patterson importation of 1817.

1875, June 25,	h c.	May	3523	Sir John	1125	Luther Rawson
1876, May 15,	h. c.	Laura	3762	do.	"	do.
1878, May 9,	h. c.	Nancy 2d	3113	do.	"	do.
1879, March 10,	h c.	Nancy 3d	3112	do.	"	do.

2097 NANCY DAWSON. 639—1419 H.

Calved in 1846. Bred by B. H. Andrews, Waterbury, Ct.; calved the property of D. H. Curtis, Woodbury, Ct.; sold to J. N. Blakeslee, Watertown, Ct. By Otsego 927. Dam Beauty 516 by Matchless 846, 2d dam bred by S. & L. Hurlbut, Winchester, Ct., and certified to as being a pure bred Devon cow.

1853, March,	h. c.	Beauty		Prince Albert	969	J. N. Blakeslee
1855, April,	h. c.	Kate Hays	1672	do.	"	do.
1856, May,	h. c.	Beauty 2d	552	Herod 2d	677	do.

2098 NANCY DAWSON. (912)

Calved July 13th, 1852. Bred by R. H. Van Rensselaer, Morris, Otsego Co., N. Y.; sold October 2d, 1856, to Seneca Daniels, Saratoga Springs, N. Y.; sold to J. Corp, Freetown, Courtland Co, N. Y. By Megunticook 116. Dam Nonpareil 252, imported.

PRODUCE.

Calved.		*Name.*		*By What Bull.*		*By Whom Bred.*
1855, Sept. 2,	h. c	Nightingale		Megunticook	116	R. H. Van Rensselaer
1856, Oct. 8,	h. c.	Twilight		Mayboy	114	do.
1858, Jan. 20,	b. c.	Cortland		Jupiter	755	John Corp
1861, July 30,	h. c.	Nineveh		Messenger	864	do.
1862, May 14,	h. c.	Norah Vane	2169	Fancy's Valiant	553	do.

2099 NANCY DAWSON. 257

Calved September 5th, 1857. Bred by S. Baker & Son, Earlville, Madison Co., N. Y.; sold to T. Baker, of same place. By Sir Walter Raleigh 1130. Dam Extra 1113 by Bishop 306, 2d dam Longhorned Baltimore 1856 by Eclipse 72, 3d dam by Anchises 7, 4th dam descended from the Patterson importation of 1817.

1860, June 25,	h. c.	Nancy		Frank Morris	576	Truman Baker
1862, June 15,	h. c.	Jane	1535	Huron 2d	704	do.
1869, May 15,	b. c.	Major		Joe Hooker	740	do.

2100 NANNIE. 1939

Calved in 1843. Bred by L. F. Allen, Black Rock, N. Y. By Dibble 46. Dam by King 765, 2d dam by Holkham 89, 3d dam imported by Rufus King in 1819.

185–,	h. c.	Nannie 2d	2101	Red Rover	1037	L. F. Allen
1856, May 27,	h. c.	Nannie 3d		Quartly	157	do.
1857, March 2,	b. c.	Duke of Beaufort	484	Candy	25	do.

2101 NANNIE 2d.

Calved in 185–. Bred by L. F. Allen, Black Rock, N. Y. By Red Rover 1037. Dam Nannie 2100 by Dibble 46, 2d dam by King 765, 3d dam by Holkham 89, 4th dam imported by Rufus King in 1819.

1856, May 13,	h. c.	Nannie 4th	2102	Quartly	157	L. F Allen
1858, April 21,	h. c.	Nannie 5th		Washington	207	do.

2102 NANNIE 4th. 1421 H.

Calved May 13th, 1856. Bred by L. F. Allen, Black Rock, N. Y.; sold to G. Z. Rykert, St. Catherines, Canada. By

Quartly 157. Dam Nannie 2d 2101 by Red Rover 1037, 2d dam Nannie 2100 by Dibble 46, 3d dam by King 765, 4th dam by Holkham 89, 5th dam imported by Rufus King in 1819.

PRODUCE.

Calved		*Name.*	*By What Bull*		*By Whom Bred.*
1859, Oct. 10,	b. c.	Tempest	Don Pedro	468	L. F. Allen
1865, April 27,	h. c.	Nannie 8th	do.	"	do.

2103 NANNIE. 1161

Calved in 1863. Bred by G. W. Hall, Belair, Harford Co., Md.; sold December, 1865, to J. C. Morris, West Chester, Pa. By Chatsworth (Young) 388. Dam by Herod (Young) 676½, 2d dam by Timour 1175, 3d dam bought by G. W. Hall, of George Patterson, and descended from the Patterson importation of 1817.

1868, April 2,	h. c.	Clara	848	Dick	459	Dr. J. C. Morris
1869, Nov. 27,	b. c.	Punch		do.	"	do.
1869 Nov. 27,	h. c.	Judy		do.	"	do.
1872, Dec. 23,	h. c.	Favorite	3524	Prince of Wales 2d	999	do.
1874, May.	h. c.	Nannette	3525	do	"	do.
1877, Jan. 15,	h. c.	Julia	3526	Col. Newcome	407	do.

2104 NELL.

Calved in 184–. Bred by W. L. Cowles, Farmington, Ct. By Red Rover 1036. Dam Ellen 1075 by Eclipse 72, 2d dam Miss Brooks 2070 by Eclipse 72, 3d dam descended from the Patterson importation of 1817.

184–,	h. c.	Nellie	2105	Eclipse (Cowles)	525	W. L. Cowles
1852, April 3,	h. c.	Victoria		Ranger	1017	do.

2105 NELLIE.

Calved in 184–. Bred by W. L. Cowles, Farmington, Ct. By Eclipse (Cowles) 525. Dam Nell 2104 by Red Rover 1036, 2d dam Ellen 1075 by Eclipse 72, 3d dam Miss Brooks 2070 by Eclipse 72, 4th dam descended from the Patterson importation of 1817.

184–,	h. c.	Fanny	1190	Holkham (Young)	687	W. L. Cowles
1852, May 12,	h. c.	Bessie		Ranger	1017	do.

2106 NELLIE.

Calved in 185–. Bred by W. L. Cowles, Farmington, Ct.; sold to S. Griswold, Torringford, Ct. By Albert 2d 242.

Dam Fancy 1190 by Holkham (Young) 687, 2d dam Nellie 2105 by Eclipse (Cowles) 525, 3d dam Nell 2104 by Red Rover 1036, 4th dam Ellen 1075 by Eclipse 72, 5th dam Miss Brooks 2070 by Eclipse 72, 6th dam descended from the Patterson importation of 1817.

PRODUCE.

Calved.		*Name.*		*By What Bull.*		*By Whom Bred.*
1860, March 15,	h. c.	Pink	2240	Bobolink	322	Stanley Griswold

2107 NELLIE. 259

Calved March 25th, 1859. Bred by J. M. Munson, Watertown, Ct.; sold to S. Griswold, Torringford, Ct.; sold October, 1861, to J P. Manning, North Franklin, Ct.; sold in 1864 to C. F. Cobb, Norwich, Ct. Died in 1869. By Orphan Boy 924. Dam Curl 3d 893 by Champion 379, 2d dam Curl 2d 890 by Bloomfield 310, 3d dam Curly 895 by Exchange 542, 4th dam Strawberry 2567 by Taurus 197, 5th dam Strawberry 349, imported.

1864, April,	h. c.	Nellie 1st	2108	Hickory	683	J. P. Manning

2108 NELLIE 1st.

Calved April, 1864. Bred by J. P. Manning, North Franklin, Ct.; slaughtered March 5th, 1880. By Hickory 683. Dam Nellie 2107 by Orphan Boy 924, 2d dam Curl 3d 893 by Champion 379, 3d dam Curl 2d 890 by Bloomfield 310, 4th dam Curly 895 by Exchange 542, 5th dam Strawberry 2567 by Taurus 197, 6th dam Strawberry 349, imported.

1878, May,	h. c.	Nellie 2d	3527	Plowboy	951	J. P. Manning

2109 NELLIE. 260

Calved June, 1859. Bred by E. H. Hyde, Stafford, Ct.; sold to E. S. Penniman, North Woodstock, Ct.; sold in 1864 to D. M. Thom, Salem, N. H. By Stafford 2d 1143. Dam Lady Dodge 1717 by Earl of Leicester 519, 2d dam Lady Jane 1739 by Bloomfield 20, 3d dam Jasper 173, imported.

1861, May,	h. c.	Eva		Meriden	862	E. H. Hyde
1862, July,	b. c.	Nero	907	Megunticook	858	do.
1864, May 1,	h. c.	Nellie A.	2113	Nelson	898	do.
1865, April 28,	b. c.	Nelson 2d	899	do.	"	do.
1866, May 1,	h. c.	Nellie 2d		Commodore	427	D. M. Thom

2110 NELLIE. 1164

Calved March 20th, 1865. Bred by J. S. Titus, Washington, Ct.; sold January 14th, 1874, to Fowler Peck, Harford, Susquehanna Co., Pa.; sold January 16th, 1875, to E. T. Tiffany, Dimock, Susquehanna Co., Pa. By Prince John 3d 986. Dam May 2d 1985 by Bobolink 322, 2d dam Belle 610 by Champion 379, 3d dam Belinda 607 by Remus 1044, 4th dam bred by S. & L. Hurlbut, Winchester, Ct., and certified to as being a pure bred Devon cow.

PRODUCE.

Calved.		*Name.*		*By What Bull.*		*By Whom Bred.*
1868, May 10,	b. c.	Shepaug	1115	John	745	J. S. Titus
1869, April 1,	h. c.	Amethyst	452	Waramaug	1214	do.
1870, April 4,	h. c.	Garnet	1332	do.	"	do.
1871, May 15,	h. c	Rose	2441	do.	"	do.
1872, March 10,	h c.	Beauty	592	Tasso	1163	do.
1873, March 18,	h. c.	Nellie 2d		Hollister	693	do.
1874, April 20,	b. c.	Prince of Harford		Bethel	299	do.
1875, June 20,	h. c.	Gem	1352	Jasper	728	Fowler Peck
1877, July 20,	b c.	Hero 2d	1568	Hero	674	E. T. Tiffany
1878,		(Missed)		do.	"	do.

2111 NELLIE. 641

Calved August 6th, 1867. Bred by G. N. Terrill, Lapeer, Mich.; sold to Wm. Wrigglesworth, Oregon, Lapeer Co., Mich.; sold to J. S. Smith, of same place. By Meguntikook 858. Dam Olena 2186 by Prince of the West 992, 2d dam Ella 1067 by Duke of Devon 2d 493, 3d dam Beauty 524 by Santa Anna 1104, 4th dam Victoria 2651 by Holkham 686, 5th dam Devon 979 by Holkham 89, 6th dam Duchess 112, imported.

1870, April 24,	h. c.	Devonshire Rose		Royal Duke	1082	Wm. Wrigglesworth
1871, April 25,	h. c.	Jennie		Batavia	284	John S. Smith

2112 NELLIE. 1163

Calved October 4th, 1870. Bred by R. G. Hart, Lapeer, Mich. By Batavia 284. Dam Fairy (Young) 1122 by Baltimore 264, 2d dam Fairy 1121 by Nero 902, 3d dam Caroline 764 by Albert 240, 4th dam Victoria 2653 by Exchange 542, 5th dam Fancy 2d 1182 by Holkham 688, 6th dam Fancy 1181 by Exchange 542, 7th dam Fancy 1179 by Taurus 197, 8th dam Fancy 134, imported.

1874, June 16,	h. c.	Ella	1070	Wah-bah-nis	1209	R. G. Hart
1876, Jan. 8,	h. c.	Maggie	3528	Batavia	284	do.

2113 NELLIE A. 642

Calved May 1st, 1864. Bred by E. H. Hyde, Stafford, Ct.; sold to Trenk May, North Woodstock, Ct.; sold to E. S. Penniman, same place. By Nelson 898. Dam Nellie 2109 by Stafford 2d 1143, 2d dam Lady Dodge 1717 by Earl of Leicester 519, 3d dam Lady Jane 1739 by Bloomfield 20, 4th dam Jasper. 173, imported.

PRODUCE.

Calved.		*Name.*		*By What Bull.*		*By Whom Bred.*
1867, March 18,	h. c.	Nelly		McClellan	855	E. S. Penniman

2114 NELL JUDD.

Calved in 185–. Bred by C. Judd, Watertown, Ct. By Orphan Boy 924. Dam Sukey 2576 by Baltimore 263, 2d dam Beauty 506 by Exchange 542, 3d dam Beauty (Old) 505 by Holkham 686, 4th dam Fancy 1179 by Taurus 197, 5th dam Fancy 134, imported.

1862,	b. c	Reuben's Judd	1048	Nelson	898	Chandler Judd

2115 NELLIE PRICE. 2547

Calved September 10th, 1876. Bred by Frank Brown, Sykesville, Md.; sold June 10th, 1878, to B. F. Graves, Twyman's Store, Spottsylvania Co., Va. By Defiance 452. Dam Effie Taylor 1058 by Dick Taylor 47, 2d dam by Chatsworth 30, 3d dam by Norfolk 123, 4th dam by Herod 87, 5th dam by Eclipse 72, 6th dam by Anchises 7, 7th dam descended from the Patterson importation of 1817.

1878, Nov. 30,	h. c.	Lady (Young)	2941	Westminster	1229	Frank Brown

2116 NELLY. 1422 H.

Calved April 6th, 1852. Bred by J. W. Collins, Sodus, Wayne Co., N. Y. By Harry 654. Dam Victoria 2653 by Exchange 542, 2d dam Fancy 2d 1182 by Holkham 688, 3d dam Fancy 1181 by Exchange 542, 4th dam Fancy 1179 by Taurus 197, 5th dam Fancy 134, imported.

1854, May 23,	b. c.	Fashion		Major	823	J. W. Collins
1855, May 15,	h. c.	Curly (Elsy)	900	Baltimore	264	do.
1856, March 30,	h. c.	Juno	1653	do.	"	do.
1857, April 23,	h. c.	Nina	2151	do.	"	do.
1858, June 9,	h. c.	Eugenie		Blucher	319	do.
1859, May 11,	h. c.	Netty		do.	"	do.
1860, March 30,	b. c.	Prince		do.	"	do.

2117 NELLY. (914)

Calved April, 1853. Bred by Geo. Patterson, Sykesville, Md.; sold to R. Peters, Atlanta, Ga. By Herod 87. Dam by Eclipse 72, 2d dam by Anchises 7, 3d dam descended from the Patterson importation of 1817.

PRODUCE.

Calved.		*Name.*	*By What Bull.*		*By Whom Bred.*
1856, May,	h. c	Lalla Moore	Napoleon	894	R. Peters

2118 NELLY.

Calved in 1856. Bred by J. R. Chapman, Oneida Lake, Madison Co., N. Y. By Sir Walter Raleigh 1130. Dam Fancy 1195 by Baltimore 264, 2d dam Massachusetts 1962 by Exchange 542, 3d dam Fancy 1181 by Exchange 542, 4th dam Fancy 1179 by Taurus 197, 5th dam Fancy 134, imported.

1858, Nov. 18,	b. c.	Conrad	Master Quartly	845	J. R. Chapman

2119 NELLY. 261

Calved May 15th, 1858. Bred by W. Garbut, Wheatland, Monroe Co., N. Y.; sold to J. H. Gardner, Centerville, St. Joseph Co., Mich. By Coke 2d 403. Dam Crescent 3d 884 by Major 825, 2d dam Crescent (Young) 883 by Splendid 1137, 3d dam Crescent 881 by Sir Walter 1126, 4th dam Beauty (Young) 515 by Honest Tom 695, 5th dam Beauty 514 by Holkham 688, 6th dam Devon 979, by Holkham 89, 7th dam Duchess 112, imported.

1860, May,	h. c.	Sarah	2508	Red Jacket	1026	S. L. Eddy

2120 NELLY. 262

Calved August, 1858. Bred by J. Burnett, Southboro, Mass.; sold to A. Lambard, Augusta, Me. By Ploughman 949. Dam Baltimore 3d 496 by Bloomfield 310, 2d dam Baltimore 494 by Eclipse 72, 3d dam Effie 123, imported.

1862, March 8,	h. c	Nelly 2d	2121	Kentucky	760	Allen Lambard

2121 NELLY 2d. 263

Calved March 8th, 1862. Bred by A. Lambard, Augusta, Me. By Kentucky 760. Dam Nelly 2120 by Ploughman

949, 2d dam Baltimore 3d 496 by Bloomfield 310, 3d dam Baltimore 494 by Eclipse 72, 4th dam Effie 123, imported.

PRODUCE.

Calved.		*Name.*	*By What Bull.*		*By Whom Bred.*
1865, May 17,	b. c.	Senator	Kentucky	760	Allen Lambard
1866, June 4,	h c.	Nelly 3d	do.	"	do

2122 NELLY.

Calved in 1861. Bred by J. S. Newton, Verona, Dane Co., Wis.; sold in spring of 1869 to Mr. Baker, Stoner's Prairie, Wis; sold to D. Richardson, East Middleton, Dane Co., Wis. By Beauty 288. Dam Princess 3d 2278 by Chingacook 394, 2d dam Princess 2277 by Dibble 46, 3d dam Leona 1798 by Prince Albert 967, 4th dam Columbia (Young) 865 by Red Jacket 1025, 5th dam Columbia 864 by Honest Tom 695, 6th dam Crescent 880 by Holkham 688, 7th dam Devon 979 by Holkham 89, 8th dam Duchess 112, imported.

1863,	h c	Nugget		Belty	291	J. S Newton
1864,	h. c.	(Slaughtered)		do.	"	do.
1865, July 2,	h. c.	Belle	617	do.	"	do.
1868,		(Twins, vealed)		. . . . .		do.
1875, March 20,	h. c.	Lady	3529	Earl of Sydenham	521	D. Richardson

2123 NELLY. 1941

Calved March 1st, 1866. Bred by G. Baker, Hustisford, Dodge Co., Wis. By Rowley 1078. Dam Rosey 2470 by Canada 360, 2d dam Beauty (Young) 532 by Belty 18, 3d dam Rosey 324, imported.

1870, April 17,	h c.	Nelly 2d	2124	Rowley 2d	1079	George Baker
1875, April 8,	h c.	Nelly 3d	2537	do	"	do.

2124 NELLY 2d. 2546

Calved April 17th, 1870. Bred by G. Baker, Hustisford, Dodge Co., Wis. By Rowley 2d 1079. Dam Nelly 2123 by Rowley 1078, 2d dam Rosey 2470 by Canada 360, 3d dam Beauty (Young) 532 by Belty 18, 4th dam Rosey 324, imported.

1878, April 7,	b. c	Long John	1317	Buckeye	352	George Baker

2125 NELLY. 1165

Calved July 20th, 1868. Bred by John Allen, Coldwater, Mich. By Oxford 932. Dam Red Rose 2352 by Shaks-

peare 1111, 2d dam Jenny 1557 by Blucher 318, 3d dam Lily 199, imported.

PRODUCE.

Calved.		Name.	By What Bull.	By Whom Bred.
1871, July 12,	h. c.	Beauty	Prince of Meridian 991	John Allen

2126 NELLY. 1167

Calved March 10th, 1869. Bred by P. K. Leech, Utica, Mich. By Megunticook 858. Dam Laura 1787 by Oakland 917, 2d dam Sappho 13th 2506 by Washington 207, 3d dam Sappho 7th 2502 by Quartly 157, 4th dam Sappho 2d 2498 by Rover 1074, 5th dam Sappho 1st 2497 by Eclipse 72, 6th dam by Anchises 7, 7th dam by Bolivar 325, 8th dam Susan 2579½ by Taurus 197, 9th dam Nancy 244, imported.

1872, March 20,	h. c.	Nelly 2d	5774	Arrowhead	255	Payne K. Leech
1873, April 4,	h. c.	Nelly 3d	2127	do.	"	do.

2127 NELLY 3d. 1944

Calved April 4th, 1873. Bred by P. K. Leech, Utica, Mich. By Arrowhead 255. Dam Nelly 2126 by Megunticook 858, 2d dam Laura 1787 by Oakland 917, 3d dam Sappho 13th 2506 by Washington 207, 4th dam Sappho 7th 2502 by Quartly 157, 5th dam Sappho 2d 2498 by Rover 1074, 6th dam Sappho 1st 2497 by Eclipse 72, 7th dam by Anchises 7, 8th dam by Bolivar 325, 9th dam Susan 2579½ by Taurus 197, 10th dam Nancy 244, imported.

1875, July 10,	h. c.	Nelly 4th	3531	Ben Butler	294	Payne K. Leech

2128 NELLY BLY. 265—1423 H.—(2201)

Calved in 1851. Bred by S. & L. Hurlbut, Winchester, Ct.; sold to R. Linsley, West Meriden, Ct.; sold September 12th, 1862, to E. H. Hyde, Stafford, Ct.; sold September 23d, 1865, to H. M. Sessions, South Wilbraham, Mass. By Megunticook 116. Dam Beauty 3d 508 by Bloomfield 310, 2d dam Beauty 506 by Exchange 542, 3d dam Beauty (Old)

505 by Holkham 686, 4th dam Fancy 1179 by Taurus 197, 5th dam Fancy 134, imported.

PRODUCE.

Calved.		*Name.*		*By What Bull.*		*By Whom Bred.*
1853,	h. c.	Nelly Bly 2d	2129	Albert	6	R. Linsley
1856, Feb. 1,	b. c.	Hiawatha	680	Comet	34	do.
1857, March 23,	b. c.	Quindara		do.	"	do.
1858,	b. c.	Earl of Rochester		do.	"	do.
1859,	h. c.	Nelly Bly 3d		do.	"	do.
1864, April 26,	h. c.	Nelly Bly 4th	2130	do.	"	do.
1862, April 12,	b. c.	Putnam	1013	do.	"	do.
1863, March 17,	b. c.	Comet (Young)	415	do.	"	E H. Hyde
1864, March,	h. c.	Nelly Bly 5th	2131	Nelson	898	do.
1865, March 7,	h. c.	Nelly Bly 6th	2132	do.	"	do.
1866, April 20,	b. c.	New England	911	do.	"	do.

2129 NELLY BLY 2d. 266—1424 H.

Calved in 1853. Bred by R. Linsley, West Meriden, Ct.; sold September 12th, 1862, to E. H. Hyde, Stafford, Ct.; sold to T. S. Gold, West Cornwall, Ct. By Albert 6. Dam Nelly Bly 2128 by Megunticook 116, 2d dam Beauty 3d 508 by Bloomfield 310, 3d dam Beauty 506 by Exchange 542, 4th dam Beauty (Old) 505 by Holkham 686, 5th dam Fancy 1179 by Taurus 197, 6th dam Fancy 134, imported.

1857, April 8,	b. c.	Illinois	708	Comet	34	R. Linsley
1858,	b. c.	Iowa		do.	"	do.
1862,	h. c.	Nelly Bly 5th		do.	"	do.
1863, May,	h. c.	Fanny		do.	"	T. S. Gold

2130 NELLY BLY 4th. 267

Calved April 26th, 1861. Bred by R. Linsley, West Meriden, Ct.; sold September 12th, 1862, to E. H. Hyde, Stafford, Ct.; sold to Abner B. Reed, South Wilbraham, Mass.; sold to H. M. Sessions, of same place; sent to L. G. Collins, Newark, Mo., to breed on shares. By Comet 34. Dam Nelly Bly 2128 by Megunticook 116, 2d dam Beauty 3d 508 by Bloomfield 310, 3d dam Beauty 506 by Exchange 542, 4th dam Beauty (Old) 505 by Holkham 686, 5th dam Fancy 1179 by Taurus 197, 6th dam Fancy 134, imported.

1865, March 25,	h. c.	Aurelia	487	Nero	907	E. H. Hyde
1866, May 24,	h. c.	Rhoda	2372	Windsor	1247	Abner B. Reed
1867, June 4,	h. c.	Betsy		Jack	718	do.
1868, June 12,	h. c.	Betsy 2d	676	do.	"	H. M. Sessions
1869, July 31,	h. c.	Betsy 3d	677	do.	"	do.
1871, April 30,	b. c.	Linsley	785	New England	911	do.
1872, May,	h. c.	Nelly Bly 2d		Priam 2d	959	L. G. Collins
1874, Jan. 10,	b. c.	Newark		do.	"	do.

2131 NELLY BLY 5th. 647—1168

Calved March, 1864. Bred by E. H. Hyde, Stafford, Ct.; sold March 30th, 1869, to W. Parker, Merrimac, N. H.; killed by accident in 1875. By Nelson 898. Dam Nelly Bly 2128 by Megunticook 116, 2d dam Beauty 3d 508 by Bloomfield 310, 3d dam Beauty 506 by Exchange 542, 4th dam Beauty (Old) 505 by Holkham 686, 5th dam Fancy 1179 by Taurus 197, 6th dam Fancy 134, imported.

PRODUCE.

Calved.		*Name.*		*By What Bull.*		*By Whom Bred.*
1866, Aug.,	b. c.	Kerne Bly	764	Devoni	453	E. H. Hyde
1867, Aug.,	h. c.	Nelly Bly 7th	2133	do.	"	do.
1868, Dec. 7,	b. c.	Norfolk		Lion	786	do.
1871, April 27,	h. c.	Olie Bly		Forester	567	Ward Parker
1872, May 2,	b. c.	Forester 2d	568	do.	"	do.
1873, April 6,	h. e.	Lela Bly	1797	do.	"	do.
1874, April 16,	b. c.	Forester 3d		Bloomfield	315	do.

2132 NELLY BLY 6th. 646—1951—(3732)

Calved March 7th, 1865. Bred by E. H. Hyde, Stafford, Ct.; sold in 1874 to Wm. Mattoon, Springfield, Mass.; sold October 21st, 1875, to J. A. Bill, Lyme, Ct. By Nelson 898. Dam Nelly Bly 2128 by Megunticook 116, 2d dam Beauty 3d 508 by Bloomfield 310, 3d dam Beauty 506 by Exchange 542, 4th dam Beauty (Old) 505 by Holkham 686, 5th dam Fancy 1179 by Taurus 197, 6th dam Fancy 134, imported.

1868, Jan. 21,	h. c.	Pretty Maid	2262	Lion	786	E. H. Hyde
1870, Nov. 19,	h. c.	Nora	2168	do.	"	do.
1871, Nov.,	h. c.	Nelly Bly 16th	2134	do.	"	do.
1874, June 29,	h. c.	Nelly Bly 18th		Hibbard	682	do.
1875, July 8,	b c.	D of Hampden 4th	505	Duke of Hampden	504	Wm Mattoon

2133 NELLY BLY 7th. 645

Calved August, 1867. Bred by E. H Hyde, Stafford, Ct.; sold to J. Holmes, Bozrahville, Ct. By Devoni 453. Dam Nelly Bly 5th 2131 by Nelson 898, 2d dam Nelly Bly 2128 by Megunticook 116, 3d dam Beauty 3d 508 by Bloomfield 310, 4th dam Beauty 506 by Exchange 542, 5th dam Beauty (Old) 505 by Holkham 686, 6th dam Fancy 1179 by Taurus 197, 7th dam Fancy 134, imported.

1870, May 10,	h. c.	Phebe		Lion	786	E. H. Hyde .
1871, May 1,	h. c.	Phibe		do.	"	do.
1872, July 20,	b. c.	Neptune	901	do.	"	do.
1873, June 29,	b. c.	Jerry		Hyde's Fazio	707	do.
1875, June 17,	b. c	Nimrod	912	do.	"	do.
1876, April 12,	h. c.	Katie Bly	3532	do.	"	Joseph Holmes
1877, May 20,	h. c.	Lucy Bly	3533	do.	"	do.

2134 NELLY BLY 16th. 1949—(3731)

Calved November, 1871. Bred by B. Sumner, Woodstock, Ct., for E. H. Hyde, Stafford, Ct.; sold April, 1875, to J. P. Gage, West Woodstock, Ct. Slaughtered December 2d, 1878. By Lion 786. Dam Nelly Bly 6th 2132 by Nelson 898, 2d dam Nelly Bly 2128 by Megunticook 116, 3d dam Beauty 3d 508 by Bloomfield 310, 4th dam Beauty 506 by Exchange 542, 5th dam Beauty (Old) 505, by Holkham 686, 6th dam Fancy 1179 by Taurus 197, 7th dam Fancy 134, imported.

PRODUCE.

Calved.		*Name.*		*By What Bull.*		*By Whom Bred.*
1876, March 6,	h. c.	Tulip		Fusileer	588	John P. Gage
1877, April 10,	h. c.	Nelly Bly 2d	2928	Rollin	1068	John P. Gage & Son
1878, March 4,	h. c.	Beauty	2929	do.	"	do.

2135 NELLY BLY.

Calved April 11th, 1868. Bred by James Peffers, Burton, Geauga Co., Ohio; sold to T. B. Binnington, Laport, Ohio; sold to John Showard, Glenville, Cuyahoga Co., Ohio; sold to J. Mead, Bowlusville, Clarke Co., Ohio. By Dandy 446. Dam Kate 1st 1667 by Prince 2d 961, 2d dam Jenny Brown 1566 by Carroll Eclipse 370, 3d dam Kate 1657 by Independence 709, 4th dam by Anchises 7, 5th dam descended from the Patterson importation of 1817.

1878, March 20,	h. c.	Kate	3044	William (Young)	1237	T. B Binnington

2136 NELLY BLY. 1947

Calved April 20th, 1873. Bred by H. M. Sessions, South Wilbraham, Mass.; sold to J. W. Yale, Meriden, Ct. By Royal Duke 1083. Dam Betsy 2d 676 by Jack 718, 2d dam Nelly Bly 4th 2130 by Comet 34, 3d dam Nelly Bly 2128 by Megunticook 116, 4th dam Beauty 3d 508 by Bloomfield 310, 5th dam Beauty 506 by Exchange 542, 6th dam Beauty (Old) 505 by Holkham 686, 7th dam Fancy 1179 by Taurus 197, 8th dam Fancy 134, imported.

1876, April 13,	h. c.	Nelly Bly 2d		Massachusetts 2d	843	H. M. Sessions
1878, Feb. 6,	h. c.	Nelly Bly 2d	3534	Merrimac	863	J. W. Yale
1879, March 25,	h. c.	Kate	3535	Abe 6th	237	do.

2137 NELLY BROWN. 1953

Calved October 18th, 1875. Bred by W. M. Healy, Dudley, Mass. By Fury 587. Dam Lizzie Brown 1849 by Stafford 1142, 2d dam Lizzie 1846 by Kossuth 771, 3d dam Jane 1534 by Albert 6, 4th dam Topsy 1st 2607 by Bloomfield 310, 5th dam Fancy 1181 by Exchange 542, 6th dam Fancy 1179 by Taurus 197, 7th dam Fancy 134, imported.

PRODUCE.

Calved.		*Name.*		*By What Bull.*		*By Whom Bred.*
1878, March 21,	h. c.	Nancy Brown	2950	Toronto	1183	Waldo M. Healy

2138 NELLY PRICE. 1169

Calved in spring of 1869. Bred by G. Patterson, Sykesville, Md.; sold to J. B. Longenecker, Union Deposit, Dauphin Co., Pa. By Sterling Price 1151. Dam by Dick Taylor 47, 2d dam by Chatsworth 30, 3d dam by Norfolk 123, 4th dam by Herod 87, 5th dam by Eclipse 72, 6th dam by Anchises 7, 7th dam descended from the Patterson importation of 1817.

1874, April 25,	b. c.	Prince John		The President	137	J. B. Longenecker
1875, April 10,	h. c.	Emma's Pride		do.	"	do.
1876, March 9,	b. c.	(Vealed)		do.	"	do.
1877, Feb. 4,	b. c.	do		do.	"	do.
1878, Jan 10,	h. c.	Cleopatra	3027	do.	"	do.
1878, Dec. 15,	h. c.	Fancy	3028	do.	"	do.

2139 NEMOPHILLA. 1170

Calved March 18th, 1862. Bred by C. S. Wainwright, Rhinebeck, N. Y.; sold August, 1868, to W. Cole, Batavia, N. Y.; sold July, 1870, to J. Buckingham, Zanesville, Ohio; slaughtered February, 1880. By Omer Pasha 127. Dam Norina 2170 by Mayboy 114, 2d dam Nora 2163 by Megunticook 116, 3d dam Helena 171, imported.

1865, May 24,	h. c.	Norna (Butchered)		. . . . .		C. S. Wainwright
1866,	b. c.	(Butchered)		. . . . .		do.
1867,	b. c.	do.		. . . . .		do.
1868, Aug. 17,	h. c.	Cole's Helena 4th	862	Iroquois	716	do.
1869, Aug. 6,	b. c.	Barnemo	276	Q. Ann's Huron	1014	Walter Cole
1870, Aug.,	b. c.	Nemophilla's Hu'n	900	do.	"	do.
1871, Sept. 13,	b. c.	Bonner		Barnemo	276	J. Buckingham
1872, Nov. 11,	b. c.	Barnemo 2d	1288	Bar-rena	280	do.
1873, Oct. 16,	b. c.	Baronet	1289	do	"	do.
1874, Oct.,	h. c.	Nemophilla 2d	2140	Q. Ann's Huron	1014	do
1875, Sept. 19,	h. c.	Nemophilla 3d	2141	Jack	721	Buckingham & H.
1876, Oct. 1,	h. c	Nemophilla 4th	2778	Breastplate	341	do.
1877, July 11,	h. c.	Nemophilla 5th	2142	do.	"	do.
1878,		(Missed)		. . . . .		do.

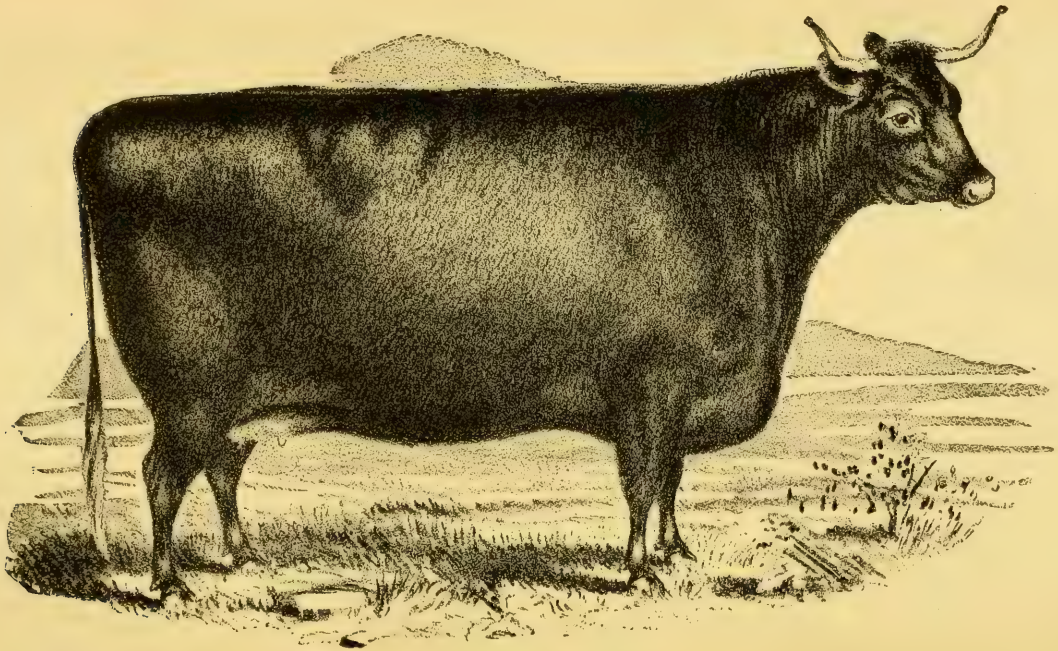

NEMOPHILLA 2139.

Winner of the First Prizes at the New York State Fair in 1868, and at the Ohio State Fair in 1870.

[PAGE 820.

2140 NEMOPHILLA 2d. 1954

Calved October, 1874. Bred by J. Buckingham, Zanesville, Ohio; slaughtered January, 1879. By Queen Ann's Huron 1014. Dam Nemophilla 2139 by Omer Pasha 127, 2d dam Norina 2170 by Mayboy 114, 3d dam Nora 2163 by Megunticook 116, 4th dam Helena 171, imported.

PRODUCE.

Calved.		*Name.*		*By What Bull.*		*By Whom Bred.*
1877, May 28,	b. c.	(Castrated)		. . . . .		Buckin'am & Howard
1878, April 19,	h. c.	Nemophilla 6th	2781	Hudson	699	do.

2141 NEMOPHILLA 3d. 1955

Calved September 19th, 1875. Bred by Buckingham & Howard, Zanesville, Ohio. By Jack 721. Dam Nemophilla 2139 by Omer Pasha 127, 2d dam Norina 2170 by Mayboy 114, 3d dam Nora 2163 by Megunticook 116, 4th dam Helena 171, imported.

1878, May 8,	h. c.	Nemophilla 7th	2784	Hudson	699	Buckin'am & Howard
1879, April 2,	h c	Idalia	2759	do.	"	do.

2142 NEMOPHILLA 5th.

Calved July 11th, 1877. Bred by Buckingham & Howard, Zanesville, Ohio; sold April 21st, 1880, to W. F. Chermside, Dickson, Colorado. By Breastplate 341. Dam Nemophilla 2139 by Omer Pasha 127, 2d dam Norina 2170 by Mayboy 114, 3d dam Nora 2163 by Megunticook 116, 4th dam Helena 171, imported.

1879, May 21,	h. c.	(Died young)		Hudson	699	Buckin'am & Howard

2143 NETTIE. 1171

Calved April 5th, 1869. Bred by P. K. Leech, Utica, Mich. By Hiawatha 681. Dam Sappho 13th 2506 by Washington 207, 2d dam Sappho 7th 2502 by Quartly 157, 3d dam Sappho 2d 2498 by Rover 1074, 4th dam Sappho 1st 2497 by Eclipse 72, 5th dam by Anchises 7, 6th dam by Bolivar 325, 7th dam Susan 2579½ by Taurus 197, 8th dam Nancy 244, imported.

1872, July 5,	h. c.	Nettie 2d	2144	Arrowhead	255	Payne K. Leech

2144 NETTIE 2d. 1957

Calved July 5th, 1872. Bred by P. K. Leech, Utica, Mich. By Arrowhead 255. Dam Nettie 2143 by Hiawatha 681, 2d dam Sappho 13th 2506 by Washington 207, 3d dam Sappho 7th 2502 by Quartly 157, 4th dam Sappho 2d 2498 by Rover 1074, 5th dam Sappho 1st 2497 by Eclipse 72, 6th dam by Anchises 7, 7th dam by Bolivar 325, 8th dam Susan 2597½ by Taurus 197, 9th dam Nancy 244, imported.

PRODUCE.

Calved.		*Name.*		*By What Bull.*		*By Whom Bred.*
1875, June 25,	h. c	Nettie 3d	2145	Ben Butler	294	Payne K. Leech

2145 NETTIE 3d. 1958

Calved June 25th, 1875. Bred by Payne K. Leech, Utica, Mich.; sold to R. G. Hart, Lapeer, Mich.; sold to H. C. Graff, Kensington, Columbiana Co., Ohio; sold August, 1877, to Joseph Julian, Bainbridge, N. Y.; sold February 5, 1878, to W. S. Moore, jr., Mt. Upton, N. Y. Butchered November, 1880. By Ben Butler 294. Dam Nettie 2d 2144 by Arrowhead 255, 2d dam Nettie 2143 by Hiawatha 681, 3d dam Sappho 13th 2506 by Washington 207, 4th dam Sappho 7th 2502 by Quartly 157, 5th dam Sappho 2d 2498 by Rover 1074, 6th dam Sappho 1st 2497 by Eclipse 72, 7th dam by Anchises 7, 8th dam by Bolivar 325, 9th dam Susan 2579½ by Taurus 197, 10th dam Nancy 244, imported.

1877, June 9,	h. c.	Lady Cleveland	3710	Batavia	284	R. G Hart
1879, April 20,	b. c.	Billy Moore	1851	Candy 2d	364	William S. Moore, jr.

2146 NETTIE. 1956

Calved March 2d, 1872. Bred by C. Pierce, Disco, Mich.; sold to M. Longstaff, of same place; sold to T. R. Lambert, Thompson, Carroll Co., Ill. By Megunticook 2d 859. Dam Minnie 2048 by Prince of the West 992, 2d dam Ella 1067 by Duke of Devon 2d 493, 3d dam Beauty 524 by Santa Anna 1104, 4th dam Victoria 2651 by Holkham 686, 5th dam Devon 979 by Holkham 89, 6th dam Duchess 112, imported.

1876, Jan. 2,	b. c.	Macomb Chief		Inkerman	714	Mark Longstaff

2147 NETTIE.

Calved May 20th, 1873. Bred by D. P. Chapman, Wells' Bridge, Otsego Co., N. Y. By Susquehanna 1162. Dam Blossom 2d 707 by Huron 2d 704, 2d dam Blossom 706 by Sir Walter Raleigh 1130, 3d dam Jenny Lind 1570 by Major 820, 4th dam Beauty 518 by Bloomfield 310, 5th dam Massachusetts 1962 by Exchange 542, 6th dam Fancy 1181 by Exchange 542, 7th dam Fancy 1179 by Taurus 197, 8th dam Fancy 134, imported.

PRODUCE.

Calved.		*Name.*		*By What Bull.*		*By Whom Bred.*
1875, April 19,	b. c.	(Castrated)		Susquehanna	1161½	D P. Chapman
1876, April 4,	b c	Major Upton		do	"	do.
1877, April 12,	h. c.	Josey	1630	Red Rover	1042	do.
1878, March 10,	b. c.	Harry	1348	do	"	do.
1879, March 30,	h. c.	Nettie 2d	2889	Rutherford	1087	do

2148 NETTY. 1960

Calved July 1st, 1875. Bred by J. J. Scarff, New Carlisle, Clarke Co , Ohio ; sold in fall of 1876 to C. F. Elliott & Bro., Bell Brook, Greene Co., Ohio. By Grant 2d 637. Dam Maud 1971 by Priam 138, 2d dam Primrose 2269 by Herod 87, 3d dam Lily 1813 by Herod 87, 4th dam Fancy 1189 by Anchises 7, 5th dam Rotch Cow 326, imported.

1877, Dec. 3,	b. c.	Leland	1372	George	619	C. F. Elliott & Bro.
1878, Oct. 3,	h. c.	Eva	2911	do.	"	do.
1879, Aug. 19,	h. c.	Olie	2912	do	"	do.

2149 NEVA. (2202)

Calved May 24th, 1859. Bred by W. P. & C. S. Wainwright, Rhinebeck, N. Y.; calved the property of A. B. Conger, Waldburg, N. Y. By Horicon 698. Dam Ginevra 161, imported.

1861, July 12,	h. c.	Neva 2d	Washington	207	A. B. Conger
1862, May 29,	h. c.	Neva 3d	do.	"	do.

2150 NINA. 1428 H.

Calved August 15th, 1851. Bred by Wm. Buckminster, Framingham, Mass. By Paul Dombey 936. Dam Florence Dombey 1308 by Bloomfield 310, 2d dam bred by S. & L. Hurlbut, Winchester, Ct., and certified to as being a pure bred Devon cow.

1855, Dec. 9,	h c.	Greta	Paul Dombey	936	Wm. Buckminster

2151 NINA. 1427 H.

Calved April 23d, 1857. Bred by J. W. Collins, Sodus, Wayne Co., N. Y. By Baltimore 264. Dam Nelly 2116 by Harry 654, 2d dam Victoria 2653 by Exchange 542, 3d dam Fancy 2d 1182 by Holkham 688, 4th dam Fancy 1181 by Exchange 542, 5th dam Fancy 1179 by Taurus 197, 6th dam Fancy 134, imported.

PRODUCE.

Calved.		*Name.*		*By What Bull.*		*By Whom Bred.*
1860, April 19,	h. c.	Jenny	1561	Blucher	319	J. W. Collins
1863, April 7,	b c.	Nero		Sir Walter B.	1131	do.

2152 NINA. 1172

Calved June 24th, 1870. Bred by J. Schenck, East Sycamore, Hamilton Co., Ohio; sold April 6th, 1871, to D. J. Whitmore, Casstown, Miami Co., Ohio. By Stout 1155. Dam Euretta 2d 1100 by S. A. Douglass 1090, 2d dam Euretta 1099 by Duke of Beaufort 484, 3d dam Rena 2361 by Rollo 1069, 4th dam Flora 1271 by Eclipse 72, 5th dam descended from the Patterson importation of 1817.

1872, April 22,	h. c.	Rosa	2386	Grant 2d	637	D. J. Whitmore
1873, May 15,	b. c.	(Slaughtered)		. . . . .		do.
1874, May 5,	h. c.	Lottie		do.	"	do.
1875, Nov. 24,	h. c	Emma	1087	do.	"	do.
1876, Dec. 3,	b. c.	Charley	1582	Butler	357	do.
1877, Dec. 7,	b. c.	Stout	1583	do.	"	do.
1878, Dec. 15,	h. c.	Florence	2746	Barefoot	272	do.

2153 NINETTA. 1173

Calved February 8th, 1871. Bred by D. C. May, Rochelle, Ogle Co., Ill.; sold June 2d, 1874, to L. F. Ross, Avon, Fulton Co., Ill. By Madison 811. Dam Corilla 873 by Frank Baker 572, 2d dam Annie 464 by Huron 2d 704, 3d dam Jenny Lind 3d 1572 by Sir Walter Raleigh 1130, 4th dam Jenny Lind 1570 by Major 820, 5th dam Beauty 518 by Bloomfield 310, 6th dam Massachusetts 1962 by Exchange 542, 7th dam Fancy 1181 by Exchange 542, 8th dam Fancy 1179 by Taurus 197, 9th dam Fancy 134, imported.

1872, Oct. 10,	h. c.	Vinnie Lee	2681	Mayboy	853	D. C. May
1874, Oct. 12,	h. c.	Orphan Girl	2194	Hamilton	645	do.

2154 NINETTA 2d. 2550

Calved July 10th, 1876. Bred by L. F. Ross, Avon, Fulton Co., Ill. By Colonel May 409 Dam Orphan Girl 2194 by Hamilton 645, 2d dam Ninetta 2153 by Madison 811, 3d dam Corilla 873 by Frank Baker 572, 4th dam Annie 464 by Huron 2d 704, 5th dam Jenny Lind 3d 1572 by Sir Walter Raleigh 1130, 6th dam Jenny Lind 1570 by Major 820, 7th dam Beauty 518 by Bloomfield 310, 8th dam Massachusetts 1962 by Exchange 542, 9th dam Fancy 1181 by Exchange 542, 10th dam Fancy 1179 by Taurus 197, 11th dam Fancy 134, imported.

PRODUCE.

Calved.		*Name.*		*By What Bull.*		*By Whom Bred.*
1879, March 21,	b. c.	Duke of Avon 5th	1740	Shelto 2d	1114	L. F. Ross

2155 NOKOMIS. 1159

Calved March 25th, 1871. Bred by the Michigan State Agricultural College, Lansing, Mich.; slaughtered in 1874. By Prince of Wales 149. Dam Evelina 1107 by Cherokee 391, 2d dam Eveleen 5th 1105 by Cayuga 375, 3d dam Eveleen 129, imported.

1874, March 24,	h. c.	Noke		Jenny's Prince	732	Mich. Ag. College

2156 NONA. 649—(2894)

Calved April 19th, 1863. Bred by J. F. Anderson, South Windham, Me. By Brigadier 342. Dam Abbess 397 by Tecumseh 1165, 2d dam Pansy 2197 by Wellington 1226, 3d dam Amy 454 by Baltimore 264, 4th dam Rose of Baltimore 2454 by Eclipse 72, 5th dam by Anchises 7, 6th dam by Taurus 197, 7th dam imported by Robert Patterson in 1817.

1866, June 24,	b. c.	Cardinal		Wonoco	1251	J. F. Anderson
1869, Jan 29,	h. c.	Bonnah	718	Nelson	898	do.
1870, Feb. 27,	b. c.	Kokonik		do.	"	do.
1871, May 17,	b. c.	Capuchin		do.	"	do.

2157 NONPAREIL.

Calved in 185–. Bred by J. W. Hamlin, East Aurora, Erie Co., N. Y.; sold in 1855 to W. H. Miller, Moscow, Mich. By Zack Taylor 1263. Dam Columbia (Young) 865 by

Red Jacket 1025, 2d dam Columbia 864 by Honest Tom 695, 3d dam Crescent 880 by Holkham 688, 4th dam Devon 979 by Holkham 89, 5th dam Duchess 112, imported.

PRODUCE.

Calved		*Name.*	*By What Bull.*		*By Whom Bred.*
1855,	h. c	. . . . .	Chingacook	394	J. W. Hamlin

2158 NONPAREIL 2d. 1175

Calved March 25th, 1864. Bred by J. Hilton, New Scotland, Albany Co., N. Y. By Sachem 1089. Dam Empress Nonpareil 1093 by Empire 534, 2d dam Nonpareil 251, imported.

1869, Nov. 25,	b. c.	Prince of Wales 6th	Prince of Wales	151	Joseph Hilton

2159 NONPAREIL 3d. 1176

Calved February 28th, 1865. Bred by J. Hilton, New Scotland, Albany Co., N. Y. By Empire 2d 535. Dam Empress Nonpareil 1093 by Empire 534, 2d dam Nonpareil 251, imported.

1868, Jan. 10,	h. c.	Nonpareil 5th	2161	Napoleon	895	Joseph Hilton

2160 NONPAREIL 4th.

Calved December 20th, 1866. Bred by J. Hilton, New Scotland, Albany Co., N. Y. By Sachem 1089. Dam Empress Nonpareil 1093 by Empire 534, 2d dam Nonpareil 251, imported.

1869, Sept. 21,	b. c	Prince of Orleans	Prince of Wales 2d	999	Joseph Hilton

2161 NONPAREIL 5th. 1177

Calved January 10th, 1868. Bred by Joseph Hilton, New Scotland, Albany Co., N. Y. By Napoleon 895. Dam Nonpareil 3d 2159 by Empire 2d 535, 2d dam Empress Nonpareil 1093 by Empire 534, 3d dam Nonpareil 251, imported.

1870, Sept. 30,	b. c.	P. of Wales 8th	1000	Prince of Wales	151	Joseph Hilton

2162 NONSENSE. 1429 H.

Calved October 22d, 1854. Bred by R. H. Van Rensselaer, Morris, Otsego Co., N. Y.; sold October 3d, 1856, to

M. Bowen, Chenango Co., N. Y.; sold to J. H. Corp, Freetown, Cortland Co., N. Y. By Megunticook 116. Dam Nonpareil 252, imported.

PRODUCE.

Calved		*Name.*		*By What Bull.*		*By Whom Bred.*
1862, May 6,	h. c.	Nonsense		Fancy's Valiant	553	J. Henry Corp

2163 NORA. 1961—(928)

Calved April 15th, 1852. Bred by W. P. & C. S. Wainwright, Rhinebeck, N. Y. By Megunticook 116. Dam Helena 171, imported.

1854, Nov. 25,	b. c	Horicon	698	Mayboy	114	C. S. Wainwright
1855, Oct. 18,	b. c.	Hobamock		do.	"	do.
1857, Sept. 28,	h. c.	Norina	2170	do	"	do.
1858, Aug 27,	h. c.	Nina		Omer Pasha	127	do.
1859, Aug. 29,	b. c.	Nepomunk		Hiawatha	88	do.

2164 NORA. 1179

Calved March 7th, 1861. Bred by H Capron, Robin's Nest, Peoria Co., Ill.; sold to D. Merrill, Prairie Home, Shelby Co., Ill.; sold June 19th, 1874, to J. Buckingham, Zanesville, Ohio. Died in 1876. By Mayboy 114. Dam Lavinia 1796 by Herod 87, 2d dam by Eclipse 72, 3d dam by Anchises 7, 4th dam descended from the Patterson importation of 1817.

1867, May,	h. c.	Ruby		Sumpter	1159	David Merrill
1871, March,	h. c.	Gipsy		Monitor	884	do.
1875, May 29,	h. c.	Olive	2770	Bastion	283	Buckingham & H.

2165 NORA. 1178

Calved March 20th, 1870. Bred by P. K. Leech, Utica, Mich. By Megunticook 858. Dam Laura 1787 by Oakland 917, 2d dam Sappho 13th 2506 by Washington 207, 3d dam Sappho 7th 2502 by Quartly 157, 4th dam Sappho 2d 2498 by Rover 1074, 5th dam Sappho 1st 2497 by Eclipse 72, 6th dam by Anchises 7, 7th dam by Bolivar 325, 8th dam Susan 2579½ by Taurus 197, 9th dam Nancy 244, imported.

1872, July 30,	b. c.	Shelby	1112	Arrowhead	255	Payne K. Leech
1875, March 20,	h c	Nora 2d	2166	do.	"	do

2166 NORA 2d.

Calved March 20th, 1875. Bred by P. K. Leech, Utica, Mich. By Arrowhead 255. Dam Nora 2165 by Megun-

ticook 858, 2d dam Laura 1787 by Oakland 917, 3d dam Sappho 13th 2506 by Washington 207, 4th dam Sappho 7th 2502 by Quartly 157, 5th dam Sappho 2d 2498 by Rover 1074, 6th dam Sappho 1st 2497 by Eclipse 72, 7th dam by Anchises 7, 8th dam by Bolivar 325, 9th dam Susan 2579½ by Taurus 197, 10th dam Nancy 244, imported.

PRODUCE.

Calved.		*Name.*		*By What Bull.*		*By Whom Bred.*
1877, Feb 20,	h. c.	Nora 3d	3021	Ben Butler	294	Payne K. Leech

2167 NORA. 1962

Calved May 13th, 1870. Bred by E. C. Bliss, Westfield, Chautauqua Co., N. Y. By Charley 385. Dam Pauline 2d 2209 by Baltimore 2d 268, 2d dam Pauline 2207 by Bonaparte 327, 3d dam Rosa 2377 by Rover 1074, 4th dam bred by W. Garbut, Wheatland, Monroe Co., N. Y., from stock descended from the Rufus King importation of 1819, and sold to L. F. Allen, of Black Rock, N. Y., in 1841.

1874, Oct. 3,	h. c.	Jill		Colonel	408	E. C. Bliss
1875, Sept. 20,	b c.	Buckeye 2d	351	Buckeye	350	do.
1876,	h. c.	. . . . .		do.	"	do.
1877,	b. c.	(Vealed)		do.	"	do.
1878, April 1,	h. c.	Nellie Bliss	2818	Buckeye 2d	351	do.

2168 NORA. 1181—(3736)

Calved November 19th, 1870. Bred by E. H. Hyde, Stafford, Ct.; sold to G. C. Hitchcock, New Preston, Ct.; sold to A. Warren; sold to D. Rogers, North Cornwall, Ct.; sold to H. W. Hallock, Lake Grove, Long Island, N. Y. By Lion 786. Dam Nelly Bly 6th 2132 by Nelson 898, 2d dam Nelly Bly 2128 by Megunticook 116, 3d dam Beauty 3d 508 by Bloomfield 310, 4th dam Beauty 506 by Exchange 542, 5th dam Beauty (Old) 505 by Holkham 686, 6th dam Fancy 1179 by Taurus 197, 7th dam Fancy 134, imported.

1876, April 27,	b c.	Nora's Benson	1741	Benson	297	Dwight Rogers
1877, May 10,	h. c.	Gebago's Nora	3536	Gebago	595	H. W. Hallock

2169 NORAH VANE. 272

Calved May 14th, 1862. Bred by J. Corp, Freetown, Cortland Co., N. Y. By Fancy's Valiant 553. Dam Nancy

Dawson 2098 by Megunticook 116, 2d dam Nonpareil 252, imported.

PRODUCE.

Calved.		Name.	By What Bull.		By Whom Bred.
1864, May,	b. c.	Huron	Montezuma	886	Chancy Corp

2170 NORINA. 1963—(1521)—1430 H.

Calved September 28th, 1857. Bred by C. S. Wainwright, Rhinebeck, N. Y. By Mayboy 114. Dam Nora 2163 by Megunticook 116, 2d dam Helena 171, imported.

1862, March 18,	h. c.	Nemophilla	2139	Omer Pasha	127	C. S. Wainwright
1866, April 3,	h. c.	Norweiga		Comet	34	do.
1870, March 29,	b. c.	Norina's Huron	915	Iroquois	716	do.

2171 NORMA. 2552

Calved March 18th, 1858. Bred by S. & L. Hurlbut, Winchester, Ct.; sold in 1859 to Dr. G. B. Dillard, Twyman's Store, Spottsylvania Co., Va.; killed by accident in fall of 1866. By Roscius 1072. Dam Smith 2d 2534 by Bloomfield 310, 2d dam Smith 1st 2533 by Exchange 542, 3d dam Fancy 1179 by Taurus 197, 4th dam Fancy 134, imported.

1862, May 20,	h. c.	Florence	1300	Duke of Hanover	508	Dr. G. B. Dillard
1865, May,	h. c.	Fantine	1254	Roanoke	1054	do.
1866, May 1,	b. c.	Mayboy	851	do.	"	do.

2172 NORNA. 1431 H.

Calved April 9th, 1857. Bred by S. W. Johnson, Ellicottville, Cattaraugus Co., N. Y. By Megunticook 116. Dam Nonpareil 252, imported.

1859, June 4,	h. c.	Harmony	1400	Don Carlos	464	S. W. Johnson

2173 NORNA. 274

Calved October 10th, 1861. Bred by W. W. Henderson, Bridgeton, St. Louis Co., Mo.; sold to W. C. Flagg, Moro, Madison Co., Ill. By Red Path 1034. Dam Maud 1966 by Albert 6, 2d dam Smith 4th 2536 by Bloomfield 310, 3d dam Smith 1st 2533 by Exchange 542, 4th dam Fancy 1179 by Taurus 197, 5th dam Fancy 134, imported.

1865, Feb. 27,	h. c.	Bertha	661	Red Path	1034	W. C. Flagg
1866, April 26,	h. c.	Hillgerda	1492	Red Jacket	1030	do.
1869, March 11,	h. c.	Sigunna	2516	Karnack	758	do.
1870, Jan. 20,	h. c.	Unna	2639	do.	"	do.
1871, Feb. 16,	b. c	Bayard		Olaf	919	do.
1872, Feb. 22,	h. c.	Coral	870	do.	"	do.
1873, Jan. 9,	b. c.	Magenta		do.	"	do.
1875, April 14,	h. c.	Vermillion	3537	Haynoke	658	do.

2174 NOVICE. 650—(2896)

Calved April 29th, 1866. Bred by J. F. Anderson, South Windham, Me.; sold to G. F. Beede, Fremont, N. H. By Brigadier 342. Dam Abbess 397 by Tecumseh 1165, 2d dam Pansy 2197 by Wellington 1226, 3d dam Amy 454 by Baltimore 264, 4th dam Rose of Baltimore 2454 by Eclipse 72, 5th dam by Anchises 7, 6th dam by Taurus 197, 7th dam imported by Robert Patterson in 1817.

PRODUCE.

Calved.		*Name.*		*By What Bull.*		*By Whom Bred.*
1869, March 14,	h. c.	Faith	1177	Duroc	517	George F. Beede

2175 NUBA. 1183

Calved March 10th, 1870. Bred by P. K. Leech, Utica, Mich.; sold February, 1877, to A. J. Burrows, Troy, Oakland Co., Mich. By Megunticook 858. Dam Luna 1901 by Fremont 583, 2d dam Sappho 13th 2506 by Washington 207, 3d dam Sappho 7th 2502 by Quartly 157, 4th dam Sappho 2d 2498 by Rover 1074, 5th dam Sappho 1st 2497 by Eclipse 72, 6th dam by Anchises 7, 7th dam by Bolivar 325, 8th dam Susan 2579½ by Taurus 197, 9th dam Nancy 244, imported.

1877,	b. c.	(Castrated)		. . . . .		Payne K. Leech
1878, Feb. 7,	h. c.	Nuba's Rose	2815	Lucy's Arrowhead	808	A. J. Burrows
1879, Jan. 19,	h. c.	Nuba Flitton	2816	Flitton 2d	558	do.

2176 NUMBER ONE. 1184

Calved in 1866. Bred by G. Patterson, Sykesville, Md.; sold March 30th, 1870, to J. Buckingham, Zanesville, Ohio. By Dick Taylor 47. Dam by Chatsworth 30, 2d dam by Norfolk 123, 3d dam by Herod 87, 4th dam by Eclipse 72, 5th dam bred by G. Patterson, and descended from the Patterson importation of 1817.

1870, March 20,	h. c.	Ballet		Sterling Price	1151	George Patterson
1871, March 12,	h. c.	Belle Patterson	655	Honor	697	Jas. Buckingham
1872, March 7,	b. c.	Banjo (killed)		. . . . .		do.
1873, March 12,	b. c.	Budd	354½	Q. Ann's Huron	1014	do.
1874, Jan. 28,	b. c.	Blackwood	1290	do.	"	do.
1874, Dec. 14,	h. c.	Belle Patterson 6th	658	Jack	721	do.
1875, Nov. 12,	h. c.	Belle Patterson 7th	659	do.	"	do.
1876, Oct. 9,	b. c.	Baron	278	Barefoot	272	Buckin'am & Howard
1877,		(Missed)		. . . . .		do.
1878, July 31,	b. c.	Benny	206	Hudson	699	do.
1879, June 19,	h. c.	Iantha	2785	Bodine	324	do.

2177 NUMBER TWO. 1185

Calved in 1865. Bred by G. Patterson, Sykesville, Md.; sold March 30th, 1870, to J. Buckingham, Zanesville, Ohio. Barren; butchered February 15th, 1881. By Chatsworth 30. Dam by Norfolk 123, 2d dam by Herod 87, 3d dam by Eclipse 72, 4th dam bred by G. Patterson, and descended from the Patterson importation of 1817.

PRODUCE.

Calved.		*Name.*		*By What Bull.*		*By Whom Bred.*
1870, June 9,	b. c.	Baltic	262	Sterling Price	1151	George Patterson
1871, April 19,	h. c.	Belle Patterson 2d	656	Honor	697	J. Buckingham
1873, Sept. 30,	b. c.	Buckeye	350	Bar-rena	280	do.
1874, Aug. 17,	h. c.	Belle Patterson 5th	2769	do	"	do.
1875, Aug. 10,	b. c.	(Vealed)		Jack	721	do
1876,	b. c.	(Castrated)		. . . . .		Buckin'am & Howard
1877,		(Missed)		. . . . .		do.
1878, May 14,	h c	Belle Patterson 8th	2758	Hudson	699	do

2178 NUMBER FIVE. 1186

Calved in 1867. Bred by G. Patterson, Sykesville, Md.; sold March 30th, 1870, to J. Buckingham, Zanesville, Ohio. Died May 27th, 1872, of milk fever. By Dick Taylor 47. Dam by Chatsworth 30, 2d dam by Norfolk 123, 3d dam by Herod 87, 4th dam by Eclipse 72, 5th dam bred by Geo. Patterson, and descended from the Patterson importation of 1817.

1870, Aug. 28,	b. c.	Bargain		Sterling Price	1151	George Patterson
1871, July 4,	h. c.	Belle Patterson 3d	2763	Barnemo	276	J. Buckingham
1872, May 26,	h. c	Belle Patterson 4th	657	Bar-rena	280	do.

2179 NUMBER NINE. 1187

Calved in 1867. Bred by G. Patterson, Sykesville, Md.; sold March 30th, 1870, to J. Buckingham, Zanesville, Ohio. By Dick Taylor 47. Dam by Chatsworth 30, 2d dam by Norfolk 123, 3d dam by Herod 87, 4th dam by Eclipse 72, 5th dam bred by George Patterson, and descended from the Patterson importation of 1817.

1870, April 24,	b. c.	Bastion	283	Sterling Price	1151	George Patterson
1871, March 21,	b. c.	Bashaw		Honor	697	J. Buckingham
1872, March 13,	b. c.	Bouncer	333	Bar-rena	280	do.
1873, Feb. 20,	b. c.	(Slaughtered)		. . . . .		do.
1873, Dec. 22,	b. c.	do.		. . . . .		do.
1874, Nov. 18,	h. c.	Baroness	502	Q. Ann's Huron	1014	do.
1875, Sept. 28,	h. c.	Blanche	2774	Jack	721	Buckingham & H.
1876, July 23,	h. c.	Belle Hays	638	Barefoot	272	do.
1877, July 30,	b. c.	Clarendon	1293	Robin	163	do.
1878, May 30,	b. c.	Bonifield	330	Hudson	699	do.
1879, April 9,	b. c.	Ingomar	1295	do.	"	do.

2180 NUMBER FOURTEEN.

Calved June 22d, 1872. Bred by F. Sturges, Chicago, Ill.; sold March 26th, 1878, to Buckingham & Howard, Zanesville, Ohio. By Honor 697. Dam Helena 40th 1445 by Queen Ann's Huron 1014, 2d dam Helena 32d 1438 by Comet 34, 3d dam Helena 7th 1424 by Mayboy 114, 4th dam Helena 2d 1420 by Megunticook 116, 5th dam Meadow Lily 234, imported.

PRODUCE.

Calved.		*Name.*		*By What Bull.*		*By Whom Bred.*
1875, May 26,	h. c.	Number Seventy		Honor	697	Frank Sturges
1880, Jan. 1,	h. c.	Japonica	2791	Hudson	699	Buckingham & H.

2181 NUN. (2205)

Calved April 28th, 1862. Bred by J. F. Anderson, South Windham, Me. By Dirigo 461. Dam Abbess 397 by Tecumseh 1165, 2d dam Pansy 2197 by Wellington 1226, 3d dam Amy 454 by Baltimore 264, 4th dam Rose of Baltimore 2454 by Eclipse 72, 5th dam by Anchises 7, 6th dam by Taurus 197, 7th dam imported by Robert Patterson in 1817.

1866, June 23,	h. c.	Nina		Wonoco	1251	J. F. Anderson
1867, May 14,	h. c.	Yolola	2723	Nelson	898	do.
1868, April 2,	h. c.	Nan		do.	"	do.
1869, April 28,	h. c.	Bonnie		do.	"	do.
1869, April 28.	h. c.	Tonille		do.	"	do.

2182 NUTCAKE. 1432 H.

Calved April 3d, 1856. Bred by R. H. Van Rensselaer, Morris, Otsego Co., N. Y.; sold October, 2d, 1856, to E. G. Cook, Jefferson, N. Y.; sold in fall of 1857 to J. R. Chapman, Oneida Lake, Madison Co., N. Y. By Megunticook 116. Dam Nonpareil 252, imported.

1862, April,	b. c.	. . . . .		Silvertail	1119	John R. Chapman

2183 OCTAVIA. 275

Calved October 26th, 1855. Bred by H. Capron, Robin's Nest, Peoria Co., Ill. By Bloomfield 312. Dam Josephine 1619 by Anchises 7, 2d dam descended from the Patterson importation of 1817.

1859, Oct. 4,	h. c.	Heroine	1478	Mayboy	114	Horace Capron
1860, Oct. 27,	b. c.	Sumter	1159	do.	"	do.
1862, April 14,	h. c.	May	1984	do.	"	do.
1863, June 14,	h. c.	Louise	1867	Yorktown	1260	do.

2184 OHIO BELLE. 2554

Calved April 7th, 1877. Bred by H. Shaw & Bro., Hicksville, Defiance Co , Ohio ; sold to L. F. Ross, Avon, Fulton Co., Ill. By Cassio 373. Dam Bertha 662 by Prince George 984, 2d dam Ruth 2490 by Prince John 3d 986, 3d dam Fancy 1198 by Archer 252, 4th dam Beauty 513 by Bloomfield 310, 5th dam Fancy 1181 by Exchange 542, 6th dam Fancy 1179 by Taurus 197, 7th dam Fancy 134, imported.

PRODUCE.

Calved.		*Name.*		*By What Bull.*		*By Whom Bred.*
1878, Dec. 18,	b. c.	Duke of Avon 3d	1742	Mayboy 2d	854	L. F Ross

2185 OLD DEVON.

Calved in 183–. Bred by S. & L. Hurlbut, Winchester, Ct.; sold to C. B. Smith, Wolcottville, Ct.; sold to Stanley Griswold, Torringford, Ct., with S. & L. Hurlbut's certificate as a pure bred Devon. By Holkham 686. Dam bred by Hurlbut from his Patterson Devons.

1838,	h c.	Slickey	2526	Exchange	542	Stanley Griswold

2186 OLENA. 651

Calved August 28th, 1862. Bred by Calvin Pierce, Disco, Mich.; sold in 1864 to I. H. Butterfield, jr., Lapeer, Mich.; sold to G. N. Turrill, of same place. By Prince of the West 992. Dam Ella 1067 by Duke of Devon 2d 493, 2d dam Beauty 524 by Santa Anna 1104, 3d dam Victoria 2651 by Holkham 688, 4th dam Devon 979 by Holkham 89, 5th dam Duchess 112, imported.

1865, May 3,	h. c.	Ruby	2483	Oakland	917	Ira H. Butterfield, jr.
1867, Aug. 6,	h c.	Nellie	2111	Meganticook	858	George N. Turrill
1868, Aug. 5,	b. c.	Duke	478	do.	"	do.
1869, May,	h. c.	Olena 2d	2187	Royal Duke	1082	do.

2187 OLENA 2d. 1188

Calved May, 1869. Bred by G. N. Turrill, Lapeer, Mich.; sold to Ira H. Butterfield, jr., of same place ; sold in 1870 to John Armstrong, Chicago, Ill. By Royal Duke 1082. Dam Olena 2186 by Prince of the West 992, 2d dam Ella

1067 by Duke of Devon 2d 493, 3d dam Beauty 524 by Santa Anna 1104, 4th dam Victoria 2651 by Holkham 688, 5th dam Devon 979 by Holkham 89, 6th dam Duchess 112, imported.

PRODUCE.

Calved.		*Name.*	*By What Bull.*		*By Whom Bred.*
1871, June 25,	b. c	Oleander	Badger	257	John Armstrong

2188 OLIVE. (1525)—1433 H.

Calved January 14th, 1854. Bred by George Vail, Troy, N. Y.; sold to A. B. Conger, Waldburg, N. Y. By Norfolk 913. Dam Stickney 2566 by Comet 33½, 2d dam Jessamine 1594 by William 4th 1233, 3d dam Jessica 1596 by Eclipse 72, 4th dam Jessica's Dam 1595 by Anchises 7, 5th dam imported by G. Patterson with Anchises in 1836.

1857, April 29,	b. c.	Owasco	Rob Roy	1058	A. B. Conger
1861, Dec. 27,	h. c.	Olivia	Washington	207	do.

2189 OPECHEE.

Calved August 18th, 1871. Bred by the Michigan Agricultural College, Lansing, Mich.; sold June 12th, 1872, to H. Hutchins, Fennville, Allegan Co., Mich.; sold June 17th, 1878, to H. W. Calkins, Trowbridge, Allegan Co., Mich. By Prince of Wales 149. Dam Eveleen 5th 1105 by Cayuga 375, 2d dam Eveleen 129, imported.

1874,	b. c	John	747	Jack Brag	722	H. Hutchins
1875,	b. c.	(Vealed)		do.	"	do.
1876, Aug. 29,	b. c	Richard	1051	do.	"	do.
1877,	h. c	(Still born)		do.	"	do.
1878, June 7,	h. c.	Lottie	2807	Richard	1051	do.
1879, Nov. 14,	h c.	Lena	2995	John	747	H. W. Calkins

2190 OPHELIA. 652

Calved April 19th, 1861. Bred by J. Buckingham, Zanesville, Ohio; sold September, 1861, to A. C. Howard, of same place. Died January, 1877. By Duke of Beaufort 484. Dam Rena 2361 by Rollo 1069, 2d dam Flora 1271

by Eclipse 72, 3d dam bred by George Patterson, and descended from the Patterson importation of 1817.

PRODUCE.

Calved		*Name.*		*By What Bull.*		*By Whom Bred.*
1864, April 23,	h. c.	Celia	777	S. A. Douglass	1090	A. C. Howard
1865, April 6,	b. c.	Dandy	446	do.	"	do.
1866, Feb. 18,	b. c.	Dandy 3d		do.	"	do.
1867, Feb. 19,	b. c.	(Castrated)		. . . . .		do.
1867, Dec. 24,	h. c.	Cherry	824	Marylander	841	do.
1868, Oct. 13,	b. c.	Honor	697	do.	"	do.
1869, Oct.,	b. c.	(Castrated)		. . . . .		do.
1870, Sept. 7,	h. c.	Rena 3d	2363	do.	"	do.
1871, Nov. 17,	b. c.	Red Cloud		Thad Stevens	1169	do.
1873, Jan. 5,	h. c.	Rena 5th	2364	Bastion	283	do.
1873, Nov. 12,	h. c.	Rena 7th	2366	do.	"	do.
1874, Sept. 1,	h. c.	Rena 9th	3538	do.	"	do.
1875, Aug. 22,	b. c.	(Castrated)		. . . . .		do

2191 ORANGE. 158 N. S.

Calved July 12th, 1875. Bred by Colonel Laurie, Oakfield, Nova Scotia. By Havelock 657. Dam Lady Anne 1704 by Lord Elgin 793, 2d dam Fanny 1203 by Don Juan 465, 3d dam Roulette 2478 by The Duke 1170, 4th dam Adelaide 409, which see.

1878, March 27,	h. c	Aster	3539	Prince Alexander	228	Colonel Laurie

2192 ORPHAN.

Calved about 1840. Bred by J. W. Hamlin, East Aurora, N. Y. Sire and dam bred by William Garbut, Wheatland, Monroe Co., N. Y., and sold to Mr. Hamlin, with a certified pedigree.

1844,	h. c.	Daphne	960	Rover	1074	J. W. Hamlin

2193 ORPHAN. 1966

Calved June 2d, 1873. Bred by J. C. Morris, West Chester, Pa. By Prince of Wales 2d 999. Dam Maggie 1913 by Chatsworth (Young) 388, 2d dam by Herod (Young) 676½, 3d dam by Timour 1175, 4th dam bought by G. W. Hall, of George Patterson, and descended from the Patterson importation of 1817.

1875, July 11,	h. c.	Eleanor	3540	Col. Newcome	407	J. C. Morris

2194 ORPHAN GIRL. 1967

Calved October 12th, 1874. Bred by D. C. May, Rochelle, Ogle Co., Ill.; calved the property of L. F. Ross, Avon,

Fulton Co., Ill. By Hamilton 645. Dam Ninetta 2153 by Madison 811, 2d dam Corilla 873 by Frank Baker 572, 3d dam Annie 464 by Huron 2d 704, 4th dam Jenny Lind 3d 1572 by Sir Walter Raleigh 1130, 5th dam Jenny Lind 1570 by Major 820, 6th dam Beauty 518 by Bloomfield 310, 7th dam Massachusetts 1962 by Exchange 542, 8th dam Fancy 1181 by Exchange 542, 9th dam Fancy 1179 by Taurus 197, 10th dam Fancy 134, imported.

PRODUCE.

Calved.		*Name.*		*By What Bull*		*By Whom Bred.*
1876, July 10,	h. c.	Ninetta 2d	2154	Colonel May	409	L. F. Ross
1877, May 30,	b. c.	Duke of Avon 2d	1743	Duke of Avon	483	do.
1878, April 26,	h. c.	Ella Bell	3541	Honesty	696	do.
1879, March 2,	b. c.	Duke of Avon 4th	1744	Shelto 2d	1114	do.

2195 PALLAS. 1968

Calved May 1st, 1873. Bred by S. Stevenson, Clark's Green, Pa.; sold in the summer of 1879 to O. L. Schreiber, Coplay, Pa. By Jasper 728. Dam Carnelian 762 by John 745, 2d dam May 2d 1985 by Bobolink 322, 3d dam Belle 610 by Champion 379, 4th dam Belinda 607 by Remus 1044, 5th dam bred by S. & L. Hurlbut, Winchester, Ct.

1876, April 6,	b. c.	Beecher		Mercury	860	S. Stevenson
1878, April 5,	b. c.	Duke Colvin	1858	Jupiter	757	do.
1879, March,	b. c.	(Slaughtered)		. . . . .		do.

2196 PANDORA. 2555

Calved July 13th, 1876. Bred by E. H. Hyde, Stafford, Ct. By Artemas 256. Dam Pattie 2206 by Felix 554, 2d dam Patsy 2205 by Kerne Bly 764, 3d dam Pansy 2199 by Stafford 2d 1143, 4th dam Beauty 536 by Albert 6, 5th dam Lady Jane 1739 by Bloomfield 20, 6th dam Jasper 173, imported.

1879, March 4,	b. c.	Phillip	1418	Rob Roy	1061	E. H. Hyde

2197 PANSY. (1527)—1434 H.

Calved December 20th, 1854. Bred by E. G. Faile, West Farms, Westchester Co., N. Y. By Wellington 1226. Dam Amy 454 by Baltimore 264, 2d dam Rose of Baltimore 2454 by Eclipse 72, 3d dam by Anchises 7, 4th dam

by Taurus 197, 5th dam imported by Robert Patterson in 1817.

PRODUCE.

Calved.		*Name.*		*By What Bull.*		*By Whom Bred.*
1857, April,	b. c.	Toronto	1182	Tecumseh	1165	E. G. Faile
1858, May 9,	h. c.	Abbess	307	do	"	do.
1859, March,	h. c.	Lady Elgin	1719	Exeter	75	do.
1861, March,	h. c	Pansy 2d		Huron	703	do.
1862, April 2,	h. c.	Pansy 3d	2198	do.	"	do.
1863, March 10,	b. c.	General Grant		do	"	do.

2198 PANSY 3d. 654—(2902)

Calved April 2d, 1862. Bred by E. G. Faile, West Farms, Westchester Co., N. Y.; sold to H. M. Olmsted, Morristown, N. J. By Huron 703. Dam Pansy 2197 by Wellington 1226, 2d dam Amy 454 by Baltimore 264, 3d dam Rose of Baltimore 2454 by Eclipse 72, 4th dam by Anchises 7, 5th dam by Taurus 197, 6th dam imported by Robert Patterson in 1817.

1866, June 3,	h. c.	Violet		Ottawa	930	H. M. Olmsted
1867, June 2,	b. c.	Mohawk		do	"	do.

2199 PANSY. 277

Calved February 28th, 1861. Bred by E. H. Hyde, Stafford, Ct. By Stafford 2d 1143. Dam Beauty 536 by Albert 6, 2d dam Lady Jane 1739 by Bloomfield 20, 3d dam Jasper 173, imported.

1863, March 25,	h. c.	Minta	2063	Megunticook	858	E. H. Hyde
1865, August,	b. c.	Zachary Taylor	1262	Nero	907	do.
1866, June,	h. c.	Minta 2d	2064	Sam 2d	1094	do.
1870, April 15,	h. c	Highland Queen	1489	Kerne Bly	764	do.
1870, April 15,	h. c.	Patsy	2205	do.	"	do.
1872, May 30,	b. c	Pluto		Lion	786	do.

2200 PANSY. 131 N. S.

Calved November 12th, 1875. Bred by Colonel Laurie, Oakfield, Nova Scotia. By Havelock 657. Dam Maid of Miller Hill 1926 by Wilmot 1241, 2d dam Lady Anne 1704 by Lord Elgin 793, 3d dam Fanny 1203 by Don Juan 465, 4th dam Roulette 2478 by The Duke 1170, 5th dam Adelaide 409, which see.

1878, July 19,	b. c.	Sir Hugh Rose	1745	Prince Alexander	228	Colonel Laurie

2201 PARLOR. 1191

Calved January 10th, 1868. Bred by J. Buckingham, Zanesville, Ohio; sold in 1869 to A. C. Howard, of same place;

sold in 1872 to Jeff. Van Horne, of same place; sold November 19th, 1878, to J. Spaulding, Muskingum Co., Ohio; had but two living calves up to 1880. By Marylander 841. Dam Waxy 2695 by S. A. Douglass 1090, 2d dam Julia 1642 by Duke of Beaufort 484, 3d dam Emily Sibley 1082 by Duke of Beaufort 484, 4th dam Lady Day 1714 by Beauty 287, 5th dam Flora 1272 by Rollo 1069, 6th dam Flora 1271 by Eclipse 72, 7th dam descended from the Patterson importation of 1817.

PRODUCE.

Calved.		*Name.*		*By What Bull.*		*By Whom Bred.*
1871, April 20,	h. c.	Pallace		Honor	697	A. C. Howard
1872, March 27,	h c	Belle Clifton	3542	Barnemo	276	do.

2202 PARTHENOPE. 1969

Calved June 6th, 1875. Bred by S. Stevenson, Clark's Green, Pa. By Mercury 860. Dam Amethyst 452 by Waramaug 1214, 2d dam Nellie 2110 by Prince John 3d 986, 3d dam May 2d 1985 by Bobolink 322, 4th dam Belle 610 by Champion 379, 5th dam Belinda 607 by Remus 1044, 6th dam bred by S. & L. Hurlbut, Winchester, Ct., and certified to as being a pure bred Devon cow.

1878, May 7,	b. c.	Abington	1552	Jupiter	757	S. Stevenson

2203 PATCHIE. 1970

Calved May 25th, 1874. Bred by E. H. Hyde, Stafford, Ct. By Sardanapalus 1106. Dam Patsy 2205 by Kerne Bly 764, 2d dam Pansy 2199 by Stafford 2d 1143, 3d dam Beauty 536 by Albert 6, 4th dam Lady Jane 1739 by Bloomfield 20, 5th dam Jasper 173, imported.

1877, April 16,	h c.	Primrose	3356	Toronto	1183	E. H. Hyde
1878, May 20,	b. c.	Sterling	1663	Fairy's Duke of Hamp den	552	do.
1879, May 5,	b. c.	Prince	1664	Fairy's Duke of Hamp-den	552	do.

2204 PATSY. 278

Calved April 6th, 1855. Bred by D. C. Howe, Brutus, N. Y.; sold to G. B. Lockwood, Victory, N. Y. By Comet 414. Dam Pocahontas 2248 by Sir Walter 1126, 2d dam Fairy 1117 by Dibble 46, 3d dam Cleopatra 851 by Holkham

688, 4th dam Devon 979 by Holkham 89, 5th dam Duchess 112, imported.

PRODUCE.

Calved.		*Name.*		*By What Bull.*		*By Whom Bred.*
1858, June 13,	h. c.	Cassy	775	Dan	443	G. B. Lockwood
1859, July 3,	h. c.	Ruby	2482	Somerville	1134	do.
1861, March 19,	h. c.	Mina		do.	"	do.
1862, April 16,	h. c.	Emma		Toronto	1182	do.

2205 PATSY. 1970½

Calved April 15th, 1870. Bred by E. H. Hyde, Stafford, Ct. By Kerne Bly 764. Dam Pansy 2199 by Stafford 2d 1143, 2d dam Beauty 536 by Albert 6, 3d dam Lady Jane 1739 by Bloomfield 20, 4th dam Jasper 173, imported.

1873, Jan. 20,	h c	Pattie	2206	Felix	554	E. H. Hyde
1874, May 25,	h. c.	Patchie	2203	Sardanapalus	1106	do

2206 PATTIE. 1971

Calved January 20th, 1873. Bred by E. H. Hyde, Stafford, Ct. By Felix 554. Dam Patsy 2205 by Kerne Bly 764, 2d dam Pansy 2199 by Stafford 2d 1143, 3d dam Beauty 536 by Albert 6, 4th dam Lady Jane 1739 by Bloomfield 20, 5th dam Jasper 173, imported.

1875, June 26,	h. c.	Peggie	2215	Cohasset	401	E. H Hyde
1876, July 13,	h. c.	Pandora	2196	Artemas	256	do
1877, May 20,	b. c.	Col. Rogers	1416	Lamertine	773	do
1878, April 28,	b. c.	Perry	1417	do.	"	do.
1879, June 30,	h. c.	Prunella	2977	Rob Roy	1061	do.

2207 PAULINE. 1436 H.

Calved March 28th, 1855. Bred by E. C. Bliss, Westfield, Chautauqua Co., N. Y. By Bonaparte 327. Dam Rosa 2377 by Rover 1074, 2d dam bred by Wm. Garbut, Wheatland, Monroe Co., N. Y.; sold in 1841 to L. F. Allen, Black Rock, N. Y.

1859, Aug 20,	h. c.	Pauline	2208	Baltimore 2d	268	E. C. Bliss
1860, June 15,	b. c.	Curly	437	do.	"	do.
1861, June 20,	h. c.	Betsy		do.	"	do.
1862, May 2,	h. c.	Pauline 2d	2209	do.	"	do.

2208 PAULINE. 279

Calved August 20th, 1859. Bred by E. C. Bliss, Westfield, Chautauqua Co., N. Y. By Baltimore 2d 268. Dam Pauline 2207 by Bonaparte 327, 2d dam Rosa 2377 by Rover

1074, 3d dam bred by Wm. Garbut, Wheatland, Monroe Co., N. Y.; sold in 1841 to L. F. Allen, Black Rock, N. Y.

PRODUCE.

Calved.		*Name.*		*By What Bull.*		*By Whom Bred.*
1873, May 20,	h. c.	Rosa	2378	Helena's Huron 9th 664		E. C. Bliss

2209 PAULINE 2d. 280

Calved May 2d, 1862. Bred by E. C. Bliss, Westfield, Chautauqua Co., N. Y. By Baltimore 2d 268. Dam Pauline 2207 by Bonaparte 327, 2d dam Rosa 2377 by Rover 1074, 3d dam bred by Wm. Garbut, Wheatland, Monroe Co., N. Y.; sold in 1841 to L. F. Allen, Black Rock, N. Y.

1870, May 13,	h. c.	Nora	2107	Charley	385	E. C. Bliss
1872, April 19,	h. c.	Jenny	1565	Helena's Huron 9th 664		do.

2210 PAWNEE. (1529)

Calved March 18th, 1856. Bred by E. G. Faile, West Farms, Westchester Co., N. Y.; sold June 16th, 1862, to Wm. Simpson, jr., New Hudson, Allegheny Co., N. Y. By Exeter 75. Dam Droophorn 1030 by Baltimore 264. [See Droophorn 1030.]

1858, December,	h. c	Prunella		Exeter	75	E. G. Faile
1859, December,	h. c.	Pocahontas		Mohegan	873	do.
1862, Jan. 21,	b. c	. . . . .		Cayuga	375	do.
1863, April 21,	b. c.	Marion	836	Allegheny	249	Wm. Simpson, jr.
1864, April 16,	h. c.	Alice	425	Don Carlos	464	do.
1865, Nov. 8,	b. c.	Westchester 2d		Westchester	1228	do

2211 PEACH. 1972

Calved August 10th, 1873. Bred by L. Rawson, Oak Creek, Milwaukee Co., Wis. By Carter 371. Dam Maggie 1914 by Plowboy 950, 2d dam May 1984 by Mayboy 114, 3d dam Octavia 2183 by Bloomfield 312, 4th dam Josephine 1919 by Anchises 7, 5th dam descended from the Patterson importation of 1817.

1876,	b. c.	(Castrated)		Sir John	1125	Luther Rawson
1878, March 15,	h. c.	Dell	3129	do.	"	do.
1879, March 20,	b. c.	Theodore Tilton	1746	do.	"	do.

2212 PEARL. 1193

Calved April 10th, 1867. Bred by J. S. Titus, Washington, Ct.; sold September 30th, 1874, to C. S. Woodward, Wood-

bury, Ct.; died November 7th, 1875. By John 745. Dam May 2d 1985 by Bobolink 322, 2d dam Belle 610 by Champion 379, 3d dam Belinda 607 by Remus 1044, 4th dam bred by S. & L. Hurlbut, Winchester, Ct., and certified to as being a pure bred Devon cow.

PRODUCE.

Calved.		*Name.*		*By What Bull.*		*By Whom Bred.*
1872, Jan. 10,	h. c.	Imogene	1523	Waramaug	1214	J S. Titus
1873, Jan. 8.	h. c.	Pink 3d	2245	do.	"	do.
1874, Oct. 28,	b. c.	Brandywine		Bethel	290	do.
1875. Nov. 4,	h. c.	Flora	1297	do.	"	C. S Woodward

2213 PEARL. 1973

Calved November 15th, 1873. Bred by L. Rawson, Oak Creek, Milwaukee Co., Wis.; sold to L. F. Ross, Avon, Fulton Co., Ill.; sold August, 1878, to Wm. Younger, Fairbury, Ill. By Wisconsin 1249. Dam Bessie 667 by Carter 371, 2d dam Flora 1290 by Prince Albert 974, 3d dam Amber 2d 447 by Mayboy 114, 4th dam Amber 446 by Bloomfield 312, 5th dam Adeline 415 by Eclipse 72, 6th dam Ella 1066 by Herod 87, 7th dam by Eclipse 72, 8th dam descended from the Patterson importation of 1817.

1877, June 10,	h. c.	Pearl 2d	3126	Sir John	1125	Luther Rawson
1878, May 20,	b. c	Pearl's Duke	1747	do	"	do

2214 PEARLETTE. 282

Calved February 12th, 1860. Bred by J. Buckingham, Zanesville, Ohio; died in fall of 1877. By Duke of Beaufort 484. Dam Flora 1272 by Rollo 1069, 2d dam Flora 1271 by Eclipse 72. 3d dam descended from the Patterson importation of 1817.

1862, Dec 23,	h. c	(Slaughtered)		Duke of Beaufort	484	J. Buckingham
1864, June 10,	b. c.	do.		S. A. Douglass	1090	do.
1865, May 17,	b. c	Unicorn	1198	do.	"	do.
1868, Feb. 27,	b. c.	(Slaughtered)		. . . . .		do.
1869, June 7,	h. c.	Palace (dead)		Marylander	841	do.
1871, March 2,	h. c.	Belle Flora	630	Honor	697	do.
1872, Feb. 14,	b. c	Bar flora	273	Bar-rena	280	do.
1873, Jan. 17,	h. c.	Belle Flora 5th	633	do.	"	do.
1874, May 8,	b. c.	Breastplate	341	Q. Ann's Huron	1014	do.
1875, Oct 1,	h c.	Belle Flora 9th	2773	Lovely's Huron 3d	8 6	do.

2215 PEGGIE. 1974

Calved June 26th, 1875. Bred by E. H. Hyde, Stafford, Ct. By Cohasset 401. Dam Pattie 2206 by Felix 554, 2d

dam Patsy 2205 by Kerne Bly 764, 3d dam Pansy 2199 by Stafford 2d 1143, 4th dam Beauty 536 by Albert 6, 5th dam Lady Jane 1739 by Bloomfield 20, 6th dam Jasper 173, imported.

PRODUCE.

Calved.		*Name.*		*By What Bull.*		*By Whom Bred.*
1878, May,	b. c	Hero 3d	1671	Hero 2d	676	E. H. Hyde

2216 PEONY 1st. 2557

Calved June 1st, 1869. Bred by O. Prichard, Springville, Susquehanna Co., Pa. By Bloomfield 313. Dam Longhorn Baltimore 1857 by Norfolk 123, 2d dam by Eclipse 72, 3d dam by Anchises 7, 4th dam descended from the Patterson importation of 1817.

1872, April 1,	h. c	Peony 2d	2217	Comet	420	Orrin Prichard
1873, April,	h. c.	Pet		P. of Wales 8th	1000	do.
1874, April 20,	h. c.	Belle of Springville		do.	"	do.
1877, April 3,	h c.	Mary	3105	P. of Wales 12th	1002	do.
1879, April 25,	b c.	Albert	1519	do.	"	do.

2217 PEONY 2d. 2558

Calved April 1st, 1872. Bred by O. Prichard, Springville, Susquehanna Co., Pa. By Comet 420. Dam Peony 1st 2216 by Bloomfield 313, 2d dam Longhorn Baltimore 1857 by Norfolk 123, 3d dam by Eclipse 72, 4th dam by Anchises 7, 5th dam descended from the Patterson importation of 1817.

1877, May 18,	b. c.	Jones' P. of W'es	751½	P. of Wales 12th	1002	Orrin Prichard
1878,	b c.	(Castrated)		. . . . .		do.
1879, March 27,	b. c	Bloomfield	1748	do.	"	do.

2218 PET.

Calved in 184–. Bred by L. F. Allen, Black Rock, N. Y. By Rover 1074. Dam by King 765, 2d dam bought in 1835 by L. F. Allen, Black Rock, N. Y., of J. G. King, of Long Island, N. Y., and descended from the Rufus King importation of 1819.

185–,	h c.	Pet 2d	2219	Red Rover	1037	L. F. Allen
185–,	h. c.	Silkey	2519	do.	"	do.

2219 PET 2d.

Calved in 185–. Bred by L. F. Allen, Black Rock, N. Y. By Red Rover 1037. Dam Pet 2218 by Rover 1074, 2d

dam by King 765, 3d dam descended from the Rufus King importation of 1819.

PRODUCE.

Calved.		*Name.*		*By What Bull.*		*By Whom Bred.*
1854, July 31,	h. c.	Pet 3d	2220	Quartly	157	L. F. Allen
1855, July 31,	h. c.	Pet 4th	2221	do.	"	do

2220 PET 3d. 1437 H.

Calved July 31st, 1854. Bred by L. F. Allen, Black Rock, N. Y.; sold to Ira H. Butterfield, jr., Lapeer, Mich. By Quartly 157. Dam Pet 2d 2219 by Red Rover 1037, 2d dam Pet 2218 by Rover 1074, 3d dam by King 765, 4th dam descended from the Rufus King importation of 1819.

1857, May 3,	b. c	Duke of Lancaster		Candy	25	L. F. Allen
1859,	b. c.	Duke		Don Pedro	468	do.
1860, April 3,	h. c	Pet 5th		do.	"	do.
1861, April 12,	h. c.	Pet 6th		Duke of Cambridge	486	do.

2221 PET 4th. 285—1438 H.

Calved July 31st, 1855. Bred by L. F. Allen, Black Rock, N. Y.; sold October 15th, 1861, to Silas Root, Westfield, Mass. By Quartly 157. Dam Pet 2d 2219 by Red Rover 1037, 2d dam Pet 2218 by Rover 1074 3d dam by King 765, 4th dam descended from the Rufus King importation of 1819.

1862, April,	h. c	Pet 5th		Duke of Cambridge	486	L. F. Allen

2222 PET. 1975

Calved June 8th, 1865. Bred by E. C. Bliss, Westfield, Chautauqua Co., N. Y. By Curly 437. Dam Anna 459 by Curly 437, 2d dam Beauty B. 560 by Baltimore 264, 3d dam Blooming Beauty 702 by Champion 379, 4th dam Beauty 507 by Exchange (Young) 543, 5th dam Beauty 506 by Exchange 542, 6th dam Beauty (Old) 505 by Holkham 686, 7th dam Fancy 1179 by Taurus 197, 8th dam Fancy 134, imported.

1873, May 2,	b. c.	Colonel	408	Helena's Huron 9th	664	E. C. Bliss

2223 PET.

Calved February 17th, 1875. Bred by A. Morse, Union, Ct. By Freeman 582. Dam Tulip 3d 2625 by Comet

(Young) 415, 2d dam Beauty 4th 564 by Comet 34, 3d dam Beauty 6th 510 by Bloomfield 310, 4th dam Beauty 506 by Exchange 542, 5th dam Beauty (Old) 505 by Holkham 686, 6th dam Fancy 1179 by Taurus 197, 7th dam Fancy 134, imported.

PRODUCE.

Calved.		*Name.*	*By What Bull.*	*By Whom Bred.*
1877, June 17,	b c.	Oroneli	1665 Ben Butler	295 Amasa Morse

2224 PHEBE. 1443 H.

Calved in 1854. Bred by C. M. Ballard, Sheldon, Wyoming Co., N. Y. By Coke 402. Dam Julia 1640 by Splendid 1137, 2d dam Ticket 2603 by Red Jacket 1025, 3d dam Victoria 2651 by Holkham 686, 4th dam Devon 979 by Holkham 89, 5th dam Duchess 112, imported.

1856, July 1,	b c.	Jack Downing, Jr.	724 Jack Downing	723 C. M. Ballard

2225 PHEBE. 287

Calved April 1st, 1860. Bred by J. A. Bill, Lyme, Ct. By Nero 903. Dam Jennie 1548 by Kossuth 771, 2d dam Kate 1660 by Richard 1051½, 3d dam Rowena 2479 by Henry 666, 4th dam Flora 1269 by Front De Boeuf 586, 5th dam Clara 843 by George 618, 6th dam Finella 1263 by Anchises 7, 7th dam descended from the Patterson importation of 1817.

1864,	h. c.	Beauty	582 Nero	903 James A. Bill

2226 PHEBE. 657

Calved April 20th, 1867. Bred by C. Pierce, Disco, Mich.; sold to M. G. Bixby, of same place. By Don Pedro 2d 470. Dam Ella 1067 by Duke of Devon 2d 493, 2d dam Beauty 524 by Santa Anna 1104, 3d dam Victoria 2651 by Holkham 688, 4th dam Devon 979 by Holkham 89, 5th dam Duchess 112, imported.

1875, Nov. 8,	h. c	Lizzie Bell	3543 Arrowhead	255 Miles G. Bixby

2227 PHILOSSEONA. 658

Calved February 3d, 1867. Bred by A. C. Howard, Zanesville, Ohio. Presented to J. Buckingham, of same place;

September, 1870, traded her to J. W. Howard, and repurchased by J. Buckingham April, 1872. Butchered June, 1880 By Marylander 841. Dam Touleta 2617 by Duke of Beaufort 484, 2d dam Flora 1272 by Rollo 1069, 3d dam Flora 1271 by Eclipse 72, 4th dam bred by Geo. Patterson, and descended from the Patterson importation of 1817.

PRODUCE.

Calved.		*Name.*		*By What Bull.*		*By Whom Bred.*
1869, July 15,	b. c.	Badger	257	Bar-rena	280	J. Buckingham
1870, May 23,	b. c.	(Died)		. . . . .		do.
1871, March,	b. c.	Hobnob		Honor	697	do.
1873, March 10,	h. c.	Bessie	2767	Bar rena	280	do.
1874, Jan. 18,	h. c.	Belle Flora 6th	634	Q. Ann's Huron	1014	do.
1875, March 26,	h. c.	Belle Flora 7th	635	Bastion	283	do.
1876, March 4,	b. c.	Black Hills	309	Barefoot	272	do.
1877,		(Missed)		. . . . .		Buckin'am & Howard
1878, March 12,	h. c.	Belle Flora 15th	2779	Hudson	699	do.
1879, Jan. 17,	h. c.	(Still born)		do.	"	do.
1879, Dec. 26,	b. c.	(Deaconed)		do.	"	do.

2228 PHLOX. 288—(941)—(2219)

Calved March 4th, 1852. Bred by A. Biderman, Wilmington, Del.; sold to D. Steinmetz, Sheaneck, Lancaster Co., Pa.; sold to Levi G. Getz, Lancaster, Pa. By Springfield 1138. Dam Edith 1037 by Eclipse 72, 2d dam by Anchises 7, 3d dam descended from the Patterson importation of 1817.

1857, Jan. 24,	h. c.	Fuchsia		William Tell	1238	A. Biderman
1858, March 15,	b. c.	Melchthall		do.	"	do.
1860, April 23,	h. c.	Flotilla	1313	do.	"	Daniel Steinmetz
1861, June 5,	h. c.	Pretty	2260	do.	"	do.
1862, June 15,	b c.	Lion		do.	"	do.
1863, April 15,	h. c.	Birthday	688	do.	"	do.
1864, Nov. 8,	b. c.	Monitor		Chatsworth	30	Levi G Getz
1866, June 15,	b. c	Alexander	248	William Tell	1238	do.

2229 PICCOLOMINI.

Calved in 1858. Bred by Wm. Buckminster, Framingham, Mass. By Ploughman 949. Dam Jenny Lind 1569 by Bloomfield 310, 2d dam bred by S. & L. Hurlbut, Winchester, Ct, and certified to as being a pure bred Devon cow.

1865, April 23,	b. c	Bloomfield (Young)	314	McClellan	855	Wm. Buckminster

2230 PICKNIC.

Calved in 185–. Bred by J. W. Hamlin, East Aurora, Erie Co., N. Y.; sold to S. Toms, Elyria, Ohio. By Chingacook 394. Dam Lady Gapper 1st 1727 by Duke of Devon (Young) 492, 2d dam Fairy 1125 by Duke of Devon 58, 3d

dam Rose 2404 by Prince Albert 967, 4th dam Cherry 785 by Billy 19, 5th dam Beauty 10, imported.

PRODUCE.

Calved.		*Name.*	*By What Bull.*		*By Whom Bred.*
1861, May 29,	h. c.	Picknic 2d	Plato	946	Samuel Toms

2231 PICTURE. 155 C.

Calved in 1861. Bred by C. Courtice, Darlington, Durham Co., Canada; sold to Nathan Choate, Port Hope, Durham Co., Canada. By Prince of Wales 994. Dam Gaiety 1324 by Duke of Devonshire 496, 2d dam Graceful 163, imported.

1863, April 18,	h c.	Picture 2d	Earl Russell	522	Nathan Choate

2232 PICTURE QUARTLY.

Calved in 185–. Bred by W. H. Lock, Philo, Champaign Co., Ill.; sold to John Pincombe, London, Middlesex Co., Canada. By Sir Luton 172. Dam Dairymaid 922 by Frank Merson 79, 2d dam Curly 77, imported.

1865, May 4,	b. c.	Lord Portman 802	Prince of Wales	149	John Pincombe

2233 PICTURE QUARTLY. 504 C.

Calved August 15th, 1857. Bred by W. H. Lock, Yarmouth, Elgin Co., Canada, now of Philo, Champaign Co., Ill.; sold to J. Pincombe, London, Middlesex Co., Canada. By Sir Luton 172. Dam Cherry 53, imported.

1859, Oct. 2,	h. c.	Pict. Quartly (Y'g) 2231	Samson 3d	1100	J. Pincombe
1863, May 2,	h. c.	Cherry Picture Quartly (Young) 837	Prince of Wales	149	do.
1866, July 23,	h. c.	Pink Picture Quartly	do.	"	do.
1866, July 23,	h. c.	Spot Picture Quartly	do.	"	do.
1867, Oct. 7,	b. c.	Portman Pict. Quartly	do.	"	do.
1868, May 1,	h. c.	Princess Pict. Quartly	L'rd Portman (Y'g)	803	do.

2234 PICTURE QUARTLY (YOUNG.) 505 C.

Calved October 2d, 1859. Bred by J. Pincombe, London, Middlesex Co., Canada. By Samson 3d 1100. Dam Picture Quartly 2233 by Sir Luton 172, 2d dam Cherry 53, imported.

1865, May,	h. c.	Rosy Pict. Q'rtly 2475	Prince of Wales	149	J. Pincombe
1869, March 3,	h. c.	Sophie	Prince of Wales Tye	998	do.

2235 PINA 2d. 661

Calved January 31st, 1867. Bred by Lewis Drake, Utica, Mich. Owned February 1st, 1879, by O. Drake, of same place. By Megunticook 858. Dam Sappho 8th 2503 by Quartly 157, 2d dam Sappho 4th 2500 by Red Rover 1037, 3d dam Sappho 2d 2498 by Rover 1074, 4th dam Sappho 1st 2497 by Eclipse 72, 5th dam by Anchises 7, 6th dam by Bolivar 325, 7th dam Susan 2579½ by Taurus 197, 8th dam Nancy 244, imported.

PRODUCE.

Calved.		*Name.*	*By What Bull.*		*By Whom Bred.*
1869, June 18,	h. c.	Topsy	Genesee	615	Lewis Drake
1871, April 11,	h. c.	Prunella	do.	"	do
1874, Oct. 20,	h. c.	Beauty	Enterprise	539	Orton Drake

2236 PINCOMBE CURLY (Young).

Calved in 1864. Bred by J. Pincombe, London, Middlesex Co., Canada. By Samson 3d 1100. Dam Curly Quartly (Young) 912 by Sir Luton 172, 2d dam Curly (Old) 911 by Frank Merson 79, 3d dam Cherry 53, imported.

1868, Oct. 6,	b. c.	Curly Prince of Wales (Young) 449	Lord Portman	802	John Pincombe

2237 PINK. (1441 H.)

Calved April 29th, 1853. Bred by J. W. Collins, Sodus, Wayne Co., N. Y. By Leo 778. Dam Jenny 1556 by Harry 654, 2d dam Victoria 2653 by Exchange 542, 3d dam Fancy 2d 1182 by Holkham 688, 4th dam Fancy 1181 by Exchange 542, 5th dam Fancy 1179 by Taurus 197, 6th dam Fancy 134, imported.

1857, April 15,	h. c.	Topsy	Baltimore	264	J. W. Collins

2238 PINK. 291—(957)

Calved in 1853. Bred by S. & L. Hurlbut, Winchester, Ct. By Albert 6. Dam Fancy 2d 1184 by Bloomfield 310, 2d dam Fancy 1181 by Exchange 542, 3d dam Fancy 1179 by Taurus 197, 4th dam Fancy 134, imported.

1855,	h. c	Beck	004 Koscius	1072	S. & L. Hurlbut
1858, May,	h. c.	Grace	Sam	1093	do.
1859,	h. c.	Bessie	Exeter (Young)	545	do.

2239 PINK. 289

Calved April 15th, 1858. Bred by L. G. Collins, Newark, Mo. By Herod 87. Dam by Eclipse 72, 2d dam by Anchises 7, 3d dam descended from the Patterson importation of 1817.

PRODUCE.

Calved.		*Name.*	*By What Bull.*		*By Whom Bred.*
1862, March 12,	b. c.	Triumph	Priam	138	L. G. Collins

2240 PINK. 290

Calved March 15th, 1860. Bred by S. Griswold, Torringford, Ct.; sold to J. S. Titus, Washington, Ct. By Bobolink 322. Dam Nellie 2106 by Albert 2d 242, 2d dam Fancy 1190 by Holkham (Young) 687, 3d dam Nellie 2105 by Eclipse (Cowles) 525, 4th dam Nell 2104 by Red Rover 1036, 5th dam Ellen 1075 by Eclipse 72, 6th dam Miss Brooks 2070 by Eclipse 72, 7th dam descended from the Patterson importation of 1817.

1865, April 12,	b c.	John	745	Prince John 3d	986	J. S Titus

2241 PINK. 660

Calved March 11th, 1861. Bred by W. H. Lock, Philo, Champaign Co., Ill. By Wm. Lyden 210. Dam Miss Baker 2067 by Frank Merson 79, 2d dam Maria Davy 219, imported.

1864, May 6,	h. c.	Topsy	2613	Duke of Wales	514	W. H. Lock

2242 PINK. 1197

Calved February 27th, 1869. Bred by J. J. Scarff, New Carlisle, Clarke Co., Ohio. By Bounty 334. Dam Maud 1971 by Priam 138, 2d dam Primrose 2269 by Herod 87, 3d dam Lily 1813 by Herod 87, 4th dam Fancy 1189 by Anchises 7, 5th dam Rotch Cow 326, imported

1871, June 10,	h. c.	Kitty Clover	1684	Bounty	331	J. J. Scarff
1872, June 15,	h c.	Minnie	2955	do.	"	do.
1874, Sept. 29,	b. c.	Starlight		Grant 2d	637	do.

2243 PINK. 1981—562 C.

Calved July 17th, 1871. Bred by N. Choate, Port Hope, Durham Co., Canada; sold to N. B. Choate, Waterloo,

Iowa. By Prince Arthur 980. Dam Maud 1974 by Earl Russell 522, 2d dam Grace 1393 by Conqueror 429, 3d dam Graceful 163, imported.

PRODUCE.

Calved.		*Name.*		*By What Bull.*		*By Whom Bred.*
1874, Feb. 27,	h. c.	Beauty		Duke Alexis	482	N. B. Choate
1875, April 10,	h. c.	Beauty 2d	599	Sampson	1099	do.
1876, Nov. 10,	h. c.	Pink 2d	3544	Billy	301	do.
1878, Feb. 25,	h. c	Pink 3d	3545	Duke Alexis	482	do.

2244 PINK. 1978

Calved March 8th, 1872. Bred by J. S. Titus, Washington, Ct; sold to F. Peck, Harford, Susquehanna Co., Pa. By Waramaug 1214. Dam Hilpa 1493 by John 746, 2d dam Blossom 708 by Nero 906, 3d dam Hetty 2d 1486 by Leo 779, 4th dam Hetty 1485 by Albert 2d 242, 5th dam Rose 2405 by Remus 1044, 6th dam Emma 1083 by Bloomfield 310, 7th dam Rosa 2376 by Exchange 542, 8th dam Fancy 1181 by Exchange 542, 9th dam Fancy 1179 by Taurus 197, 10th dam Fancy 134, imported.

1874, March 25,	h. c.	Katie	1676	Bethel	299	J. S. Titus
1875, May 29,	b. c.	Jasper 2d		Jasper	728	Fowler Peck

2245 PINK 3d. 1979

Calved January 8th, 1873. Bred by J. S. Titus, Washington, Ct. By Waramaug 1214. Dam Pearl 2212 by John 745, 2d dam May 2d 1985 by Bobolink 322, 3d dam Belle 610 by Champion 379, 4th dam Belinda 607 by Remus 1044, 5th dam bred by S. & L. Hurlbut, Winchester, Ct., and certified to as being a pure bred Devon cow.

1875, Nov. 25,	h. c.	Bessie	3546	Bethel	299	J. S. Titus

2246 PINK. 1977

Calved February 12th, 1873. Bred by L. Rawson, Oak Creek, Milwaukee Co., Wis.; sold June, 1878, to J. D. Northrup, Clinton, Wis. By Wisconsin 1249. Dam Betsy 679 by Carter 371, 2d dam Flora 1290 by Prince Albert 974, 3d dam Amber 2d 447 by Mayboy 114, 4th dam Amber 446 by Bloomfield 312, 5th dam Adeline 415 by Eclipse

72, 6th dam Ella 1066 by Herod 87, 7th dam by Eclipse 72, 8th dam descended from the Patterson importation of 1817.

PRODUCE.

Calved.		*Name.*		*By What Bull.*		*By Whom Bred.*
1876, Oct. 6.	h. c.	Gem	3120	Sir John	1125	Luther Rawson
1878, Aug. 23,	h. c	Q. of Pleasant Hill	3061	do.	"	do

2247 PINTA. (1548)—1442 H.

Calved March 6, 1855. Bred by E. G. Faile, West Farms, Westchester County, N. Y. By Wellington 1226. Dam Droophorn 1030 by Baltimore 264, 2d dam descended from the Patterson importation of 1817.

1857, March 28,	h. c.	Elenor	1061	Tecumseh	1165	E. G. Faile
1858, March,	h. c.	Zuleika	2734	Exeter	75	do.
1859, April,	h. c.	Fanny Forester	1248	do.	"	do.
1860, March,	b. c.	Huron 2d	704	Huron	703	do.
1861, April,	h. c.	Stella	2564	Cayuga	375	do.

2248 POCAHONTAS. 1444 H.

Calved May, 1845. Bred by Wm. Garbut, Wheatland, Monroe Co., N. Y.; sold to D. C. Howe, Brutus, Cayuga Co., N. Y.; sold to G. B. Lockwood, Victory, N. Y. By Sir Walter 1126. Dam Fairy 1117 by Dibble 46, 2d dam Cleopatra 851 by Holkham 688, 3d dam Devon 979 by Holkham 89, 4th dam Duchess 112, imported,

1849, April 7,	h. c.	Fairy	1120	Criterion	432	D. C. Howe
1854, April 27,	b. c.	Dan	443	Criterion (Young)	433	do.
1855, April 6,	h. c.	Patsy	2204	Comet	414	do.
1858, June 5,	h. c.	Aunt Chloe	486	Dan	443	G. B. Lockwood
1859, May 10,	h. c.	Pocahontas 2d	2249	Somerville	1134	do.
1860, April 10,	b. c.	Neptune		Toronto	1182	do.
1861, May 23,	b. c.	Logan		do.	"	do.
1862, April 23,	b. c.	Czar		do.	"	do.

2249 POCAHONTAS 2d. 292

Calved May 10th, 1859. Bred by G. B. Lockwood, Victory, N. Y. By Somerville 1134. Dam Pocahontas 2248 by Sir Walter 1126, 2d dam Fairy 1117 by Dibble 46, 3d dam Cleopatra 851 by Holkham 688, 4th dam Devon 979 by Holkham 89, 5th dam Duchess 112, imported.

1862, May 22,	b. c.	Mayboy		Toronto	1182	G. B. Lockwood

2250 POLLY. 293

Calved August 29th, 1858. Bred by E. C. Bliss, Westfield, Chautauqua Co., N. Y.; sold to H. W. Knowlton, Freeport,

Ill. By Baltimore 264. Dam Rosa 2377 by Rover 1074, 2d dam bred by Wm. Garbut, Wheatland, Monroe Co., N. Y.; sold in 1841 to L. F. Allen, Black Rock, N. Y.

PRODUCE.

Calved.		*Name.*	*By What Bull.*		*By Whom Bred.*
1861, Sept. 16,	b. c.	Baltimore 3d	Baltimore 2d	268	H. W. Knowlton
1863, March 11,	h. c.	Castia	do.	"	do.
1864, Feb. 22,	h. c.	Castianira	do.	"	do.

2251 PRAIRIE BELLE. 664

Calved October 19th, 1863. Bred by R. H. Wilson, Mayview, Lafayette Co., Mo. By Consul 430. Dam Prairie Bird 2252 by Marion 835, 2d dam by Roderic 1066, 3d dam by Herod 87, 4th dam by Anchises 7, 5th dam descended from the Patterson importation of 1817.

1866, Jan. 26,	h. c.	Prairie Queen		Linn	784	R. H. Wilson
1867, May 1,	h. c.	May	1986	do.	"	do.

2252 PRAIRIE BIRD. 1445 H.

Calved March, 1857. Bred by S. T. C. Brown, Sykesville, Md.; sold to R. H. Wilson, Mayview, Lafayette Co., Mo. By Marion 835. Dam by Roderic 1066, 2d dam by Herod 87, 3d dam by Anchises 7, 4th dam descended from the Patterson importation of 1817.

1862, April 26,	h. c.	Maggie		Stephen	1150	R. H. Wilson
1863, Oct. 19,	h. c.	Prairie Belle	2251	Consul	430	do.
1866, July 25,	h. c.	Prairie Rose	2256	Linn	784	do.
1867, August,	h. c.	Prairie Bird	2253	do.	"	do.

2253 PRAIRIE BIRD. 1201

Calved August, 1867. Bred by R. H. Wilson, Mayview, Lafayette Co., Mo. By Linn 784. Dam Prairie Bird 2252 by Marion 835, 2d dam by Roderic 1066, 3d dam by Herod 87, 4th dam by Anchises 7, 5th dam descended from the Patterson importation of 1817.

1874, March 17,	h. c.	Prairie Bird 3d	Linsley	785	R. H. Wilson

2254 PRAIRIE FLOWER. 1446 H.

Calved May 26th, 1858. Bred by L. F. Allen, Black Rock, N. Y.; calved the property of F. Kimball, Iowa City, Iowa. By Washington 207. Dam Ariadne 6th 481 by Quartly 157, 2d dam Ariadne 3d 478 by Rover 1074, 3d dam

Ariadne 1st 476 by Eclipse 72, 4th dam by Anchises 7, 5th dam Annette 462½ by Oliver 126, 6th dam Fancy 134, imported.

PRODUCE.

Calved		Name.		By What Bull.		By Whom Bred.
1865, Oct. 25,	h. c.	Buttercup	743	Monitor	881	Franklin Kimball
1866, Nov. 19,	b. c.	General Grant		do.	"	do.

2255 PRAIRIE MAY. 1202

Calved May 15th, 1869. Bred by R. H. Wilson, Mayview, Lafayette Co., Mo. By Linn 784. Dam May 1986 by Linn 784, 2d dam Prairie Belle 2251 by Consul 430, 3d dam Prairie Bird 2252 by Marion 835, 4th dam by Roderic 1066, 5th dam by Herod 87, 6th dam by Anchises 7, 7th dam descended from the Patterson importation of 1817.

1873, July 27,	h. c.	Prairie May		Linsley	785	R. H. Wilson

2256 PRAIRIE ROSE. 666

Calved July 25th, 1866. Bred by R. H. Wilson, Mayview, Lafayette Co., Mo. By Linn 784. Dam Prairie Bird 2252 by Marion 835, 2d dam by Roderic 1066, 3d dam by Herod 87, 4th dam by Anchises 7, 5th dam descended from the Patterson importation of 1817.

1873, May 17,	h. c.	Prairie Queen		Linsley	785	R. H. Wilson
1874, July 10,	h. c.	Prairie Belle		do.	"	do.

2257 PRECOCITY. (2247)

Calved June 19th, 1856. Bred by L. G. Morris, Mount Fordham, Westchester Co., N. Y.; sold to J. Wentworth, Chicago, Ill. By Puritan 1012. Dam Lady Morris 1763 by Frank Quartly 80, 2d dam Camilla 751 by Herod 87, 3d dam by Eclipse 72, 4th dam descended from the Patterson importation of 1817.

1861, March 16,	h. c.	Jennie	1549	Chibiabos	392	John Wentworth
1864, April 20,	h. c.	Roxalinda		Putnam	1013	do.

2258 PREMIUM. 1447 H.

Calved in 185–. Bred by E. P. Beck, Sheldon, Wyoming Co., N. Y.; sold to C. M. Ballard, of same place. By Splendid 1137. Dam Crescent 880 by Holkham 688, 2d

dam Devon 979 by Holkham 89, 3d dam Duchess 112, imported.

PRODUCE.

Calved.		*Name.*		*By What Bull.*		*By Whom Bred.*
185–,	h. c.	Rosewood	2469	Dibble	46	C. M. Ballard

2259 PREMIUM.

Calved in 185–. Bred by S. Baker & Son, Earlville, Madison Co., N. Y. By Baltimore 264. Dam Extra 1113 by Bishop 306, 2d dam Longhorned Baltimore 1856 by Eclipse 72, 3d dam by Anchises 7, 4th dam descended from the Patterson importation of 1817.

1856,	h. c.	Edith	1038	Sir Walter Raleigh	1130	S. Baker & Son

2260 PRETTY. 294—(2251)

Calved June 5th, 1861. Bred by D. Steinmetz, Sheaneck, Lancaster Co., Pa.; sold to S. K. Schlabach, Stevens, Lancaster Co., Pa.; sold to C. Keller, Union Station, Lancaster Co., Pa. By William Tell 1238. Dam Phlox 2228 by Springfield 1138, 2d dam Edith 1037 by Eclipse 72, 3d dam by Anchises 7, 4th dam descended from the Patterson importation of 1817.

1869, April,	h. c.	Victoria	2675	Chatsworth	30	Dan'l Steinmetz
1870, May,	h. c.	Emily	1080	Son of Flotilla	1136	C. Keller

2261 PRETTY MAID. 1203

Calved June, 1863. Bred by W. H. Lock, Philo, Champaign Co., Ill; sold to J. Thompson, of same place. By Duke of Wales 514. Dam Beauty 549 by Frank Merson 79, 2d dam Curly 77, imported.

1872, Jan. 31,	b. c.	Baronet		Prairie Farmer	957	James Thompson

2262 PRETTY MAID. 1204—(3806)

Calved January 21st, 1868. Bred by E. H. Hyde, Stafford, Ct. By Lion 786. Dam Nelly Bly 6th 2132 by Nelson 898, 2d dam Nelly Bly 2128 by Megunticook 116, 3d dam Beauty 3d 508 by Bloomfield 310, 4th dam Beauty 506 by Exchange 542, 5th dam Beauty (Old) 505 by Holkham 686,

6th dam Fancy 1179 by Taurus 197, 7th dam Fancy 134, imported.

PRODUCE.

Calved.		*Name.*		*By What Bull.*		*By Whom Bred.*
1870, Nov. 5,	b. c.	Gen. Sedgwick	612	Lion	786	E. H. Hyde
1872, Feb. 19,	h. c.	Urania		do.	"	do.
1873, June 22,	h. c.	Uvalda		Felix	554	do.

2263 PRIDE. 1990

Calved January 17th, 1863. Bred by C. D. Bent, Iowa City, Iowa; sold to Iowa State Agricultural College, Ames, Iowa. By Mayboy 114. Dam July Flower 2d 185, imported.

1871, Aug. 21,	h. c.	College Beauty	863	Dakota	442	Iowa Ag. College

2264 PRIDE 1st. 1987

Calved in 1870. Bred by O. Prichard, Springville, Susquehanna Co., Pa. By Comet 420. Dam Rose of Baltimore 1st, 2457 by Bloomfield 313, 2d dam Longhorn Baltimore 1857 by Norfolk 123, 3d dam by Eclipse 72, 4th dam by Anchises 7, 5th dam descended from the Patterson importation of 1817.

1873, April 25,	h. c.	Pride 2d	2265	P. of Wales 8th	1000	Orrin Prichard
1875, March 21,	h. c	Evaleen	3547	P. of Wales 12th	1002	do.
1877, April 3,	b. c.	Bloomfield 2d	316	do.	"	do.

2265 PRIDE 2d. 1988

Calved April 25th, 1873. Bred by O. Prichard, Springville, Susquehanna Co., Pa.; sold to Wm. H. Jones, South Montrose, Susquehanna Co., Pa. By Prince of Wales 8th 1000. Dam Pride 1st 2264 by Comet 420, 2d dam Rose of Baltimore 1st 2457 by Bloomfield 313, 3d dam Longhorn Baltimore 1857 by Norfolk 123, 4th dam by Eclipse 72, 5th dam by Anchises 7, 6th dam descended from the Patterson importation of 1817.

1875, June 19,	h c.	Pride 3d	2266	P. of Wales 12th	1002	Wm. H. Jones
1876, May 2,	b. c.	Prince Howell		do.	"	do.
1877, March 25,	h. c.	Pride 4th	2999	do.	"	do.
1878, April 23,	h. c.	Fairfield Bloome	3000	Helena's Huron 8th	663	do.

2266 PRIDE 3d. 1989

Calved June 19th, 1875. Bred by Wm. H. Jones, South Montrose, Susquehanna Co., Pa. By Prince of Wales 12th

1002. Dam Pride 2d 2265 by Prince of Wales 8th 1000, 2d dam Pride 1st 2264 by Comet 420, 3d dam Rose of Baltimore 1st 2457 by Bloomfield 313, 4th dam Longhorn Baltimore 1857 by Norfolk 123, 5th dam by Eclipse 72, 6th dam by Anchises 7, 7th dam descended from the Patterson importation of 1817.

PRODUCE.

Calved.		*Name.*		*By What Bull.*		*By Whom Bred.*
1878, Jan. 5,	h. c.	Georgianna	2804	Helena's Huron 8th	663	Wm. H. Jones
1879, March 17,	b. c.	Comet 2d	1433	Comet	420	do.

2267 PRIDE. 2568

Calved March 4th, 1876. Bred by Truman Baker, Earlville, Madison Co., N. Y.; sold to John Brown, Easton, Pa.; sold to O. Prichard, Springville, Susquehanna Co., Pa. By Genesee 2d 616. Dam Dory 3d 1025 by Frank Baker 572, 2d dam Dory 1023 by Huron 2d 704, 3d dam Bloom 698 by Sir Walter Raleigh 1130, 4th dam Fancy 1201 by Baltimore 264, 5th dam Red Lady 2335 by Herod 87, 6th dam bred by George Patterson, and descended from the Patterson importation of 1817.

1879, April 22,	h. c.	Surprise	3548	P. of Wales 12th	1002	Orrin Prichard

2268 PRIM.

Calved in 1874. Bred by Jos. Walton, North Monoghan, Peterboro Co., Canada. By Comet 424. Dam Adelaide 2d 413 by Duke of Somerset 512, 2d dam Minnie Myrtle 2061 by Duke of Darlington 490, 3d dam Grace 1391 by Lord John Russell 794, 4th dam Beauty 562 by Buck of Devon 23, 5th dam Fancy 137, imported.

1878, June 11.	h. c.	Countess	3550	Somerset 2d	1133	Joseph Walton

2269 PRIMROSE. 295

Calved April 15th, 1857. Bred by L. G. Collins, Linden, Montgomery Co., Indiana, now of Newark, Mo. By Herod 87. Dam Lily 1813 by Herod 87, 2d dam Fancy 1189 by Anchises 7, 3d dam Rotch Cow 326, imported.

1859, Jan. 10,	h. c.	Maud	1971	Priam	138	L. G. Collins
1862, Feb. 25,	h. c.	Rose		do.	"	do.
1864, April 10.	h. c.	Blossom	709	do.	"	do

2270 PRIMROSE. 131 C.

Calved April 26th, 1861. Bred by R. & O. Coates, Oakville, Halton Co., Canada; sold to Barnett Moore, of same place; sold to W. S. Bowbeer, Trafalgar, Halton Co., Canada. By Hero 671. Dam Flora 1285 by Duke 53, 2d dam Beauty 21, imported.

PRODUCE.

Calved.		*Name.*		*By What Bull.*		*By Whom Bred.*
1865, April,	b. c.	Billy		Trafalgar	1185	B. Moore
1868, May 1,	h. c.	Mayflower		D. of Halton (Y'g)	503	W. S. Bowbeer

2271 PRIMROSE. 1205—353 C.

Calved June 15th, 1862. Bred by John Burk, Bowmansville, Durham Co., Canada; sold to H. H. Spencer, Whitly, Ontario, Canada; sold to S. Ingels, Oskaloosa, Iowa. By Duke of Darlington 490. Dam Jenny Lind 177, imported.

1864, Oct. 10,	h. c.	Grace	1392	Garibaldi	592	John McGill
1866, June 28,	b. c.	Duke of Dorset	499	John Bull	749	H. H. Spencer
1867, June 20,	h. c	Rose of June		D of Darlington 2d	401	do.
1868 June 12,	h. c.	Rose	2439	Royal Canadian	1081	do.
1869, May 20,	h. c.	Mayflower		Prince of Canada	——	do.
1870, April 12,	h. c.	Quebec		do.	——	do.
1871, March 26,	h. c.	Excelsior		Prince of Wales	995	Samuel Ingels

2272 PRIMROSE.

Calved about 1863. Bred by J. Hilton, New Scotland, Albany Co., N. Y. By Empire 534. Dam Moss Rose 240, imported.

1865, Feb. 20,	h c.	Red Rose	2353	Sachem	1089	Joseph Hilton

2273 PRIMROSE. 330 C.—102 N. S.

Calved June 8th, 1868. Bred by George Rudd, Guelph P. O., Wellington Co., Ontario, Canada. By Wilmot 1241. Dam Lady Anne 1704 by Lord Elgin 793, 2d dam Fanny (or Fancy) 1203 by Don Juan 465, 3d dam Roulette 2478 by The Duke 1170, 4th dam Adelaide 409, which see.

1871, Oct. 24,	b. c.	Prince		General Grant	605	William Aitcheson
1876, Feb. 26,	h. c.	Myrtle	2090	Havelock	657	Colonel Laurie
1877, May 18,	b. c.	Sir Thomas Picton	1749	do.	"	do.

2274 PRIMROSE. 712 C.

Calved April 10th, 1873. Bred by E. G. Power, Darlington, Durham Co., Canada; sold to Thomas Power, of the

same place. By Wilmot 1241. Dam Ida May 1516 by Prince Alfred 979, 2d dam Lady Lightfoot 1754 by Duke 53, 3d dam Jenny Lind 178, imported.

PRODUCE.

Calved.		*Name.*		*By What Bull.*		*By Whom Bred.*
1876, April 13,	h c	Beauty	3551	Sir Walter	1128	Thomas Power

2275 PRINCESS. 1449 H.—13 C.

Calved March, 1846. Bred by R. C. Gapper, Toronto, Ontario, Canada ; sold to D. Tye, Wilmot, Waterloo Co., Canada. By Major 820. Dam Cherry 49, imported.

1849, March,	h. c.	Duchess	1033	Prince Albert	967	Daniel Tye
1850, March 18,	h. c.	Sophia	2546	do.	"	do.
1851, March 19,	b. c.	The Duke	1170	do.	"	do.
1852, Feb. 25,	h. c.	Red Rose		do.	"	do.
1853, June 22,	b. c.	The Squire		Wellington	1226	do.
1855, Oct. 8,	b. c.	The Colonel		Don Juan	465	do.
1858,	h. c.	Princess 4th	2280	Jupiter	754	do.
1859, April 12,	h. c.	Princess 5th	2281	do.	"	do.

2276 PRINCESS.

Calved April 1st, 1850. Bred by W. L. Cowles, Farmington, Ct.; sold ———. By Red Rover 1036. Dam Beauty 513 by Bloomfield 310, 2d dam Fancy 1181 by Exchange 542, 3d dam Fancy 1179 by Taurus 197, 4th dam Fancy 134, imported by Robert Patterson in 1817.

1852, June 22,	h. c.	Alice		Ranger	1017	W. L. Cowles

2277 PRINCESS.

Calved in 1853. Bred by J. W. Hamlin, East Aurora, Erie Co., N. Y.; sold to S. Toms, Elyria, Ohio By Dibble 46. Dam Leona 1798 by Prince Albert 967, 2d dam Columbia (Young) 865 by Red Jacket 1025, 3d dam Columbia 864 by Honest Tom 695, 4th dam Crescent 880 by Holkham 688, 5th dam Devon 979 by Holkham 89, 6th dam Duchess 112, imported.

1858, Jan.,	h c.	Princess 3d	2278	Chingacook	394	J. W. Hamlin
1860, Aug. 20,	h. c	Princess 2d		do.	"	Samuel Toms

2278 PRINCESS 3d.

Calved January, 1858. Bred by J. W. Hamlin, East Aurora, Erie Co., N. Y.; sold October 9th, 1858, to J. S. Newton, Verona, Dane Co., Wis.; died in 1874. By Chin-

gacook 394. Dam Princess 2277 by Dibble 46, 2d dam Leona 1798 by Prince Albert 967, 3d dam Columbia (Young) 865 by Red Jacket 1025, 4th dam Columbia 864 by Honest Tom 695, 5th dam Crescent 880 by Holkham 688, 6th dam Devon 979 by Holkham 89, 7th dam Duchess 112, imported.

PRODUCE.

Calved.		*Name.*		*By What Bull.*		*By Whom Bred.*
1860, Feb. 14,	h. c.	Lily	1817	Beauty	288	J. S. Newton
1861,	h. c.	Nelly	2122	do.	"	do.
1862, March 15,	b. c.	Brittain	345	Belty	291	do.
1863, April 1,	h. c.	Jessie	1603	do.	"	do.
1864,	b. c.	(Castrated)		. . . . .		do.
1865, April 22,	b. c.	Nero	908	Plato	947	do.
1866,		(Missed)		. . . . .		do.
1867,	h. c.	Cherry	823	Belty	291	do.
1868,	b. c.	(Castrated)		do.	"	do.
1869,		(Missed)		do.	"	do.
1870, Feb. 17,	b. c.	Romeo		Capron	367	do.
1871,	b. c.	(Castrated)		. . . . .		do.
1872,		(Missed)		. . . . .		do.
1873,		do.		. . . . .		do.
1874,	b. c.	. . . . .		Duke	481	do.

2279 PRINCESS 3d. (1583)—1451 H.

Calved April 1st, 1854. Bred by L. G. Morris, Mount Fordham, Westchester Co., N. Y.; sold June 15th, 1856, to A. B. Conger, Waldburg, N. Y. By Frank Quartly 80. Dam Princess 303, imported.

1858, Jan. 7,	b. c.	Prince		General	597	A. B. Conger
1858, Dec. 28,	b. c.	Prior		do.	"	do.

2280 PRINCESS 4th.

Calved in 1858. Bred by Daniel Tye, Wilmot, Waterloo Co., Canada. By Jupiter 754. Dam Princess 2275 by Major 820, 2d dam Cherry 49, imported.

1860, May 29,	h. c	Princess 6th	2282	Woodstock	1253	Daniel Tye

2281 PRINCESS 5th. 183 C.

Calved April 12th, 1859. Bred by D. Tye, Wilmot, Waterloo Co., Canada. By Jupiter 754. Dam Princess 2275 by Major 820, 2d dam Cherry 49, imported.

1864, April,	b. c.	Jeff. Davis	730	Lord Elgin	793	Daniel Tye
1865,	h. c.	Empress	1091	do.	"	do.

2282 PRINCESS 6th. 203 C.

Calved May 29th, 1860. Bred by D. Tye, Wilmot, Waterloo Co., Ontario, Canada; sold in 1864 to R. C. McCollum, Chinguaconsy, Peel Co., Canada. By Woodstock 1253.

Dam Princess 4th 2280 by Jupiter 754, 2d dam Princess 2275 by Major 820, 3d dam Cherry 49, imported.

PRODUCE.

Calved.		Name.		By What Bull.		By Whom Bred.
1864, May 1,	h. c.	Princess 8th		Lord Elgin	793	Daniel Tye
1865, May 10,	h. c	Cherry		do.	"	R. C McCollum
1866, June 27,	h. c	Madora	1910	William (Y'ng) 2d	1235	do.
1869, April 4,	h. c.	Lady		Elgin	530	do.
1872, June 25,	b. c.	John A.	748	King Tom	768	do.

2283 PRINCESS 7th. 207 C.

Calved May 18th, 1861. Bred by D. Tye, Wilmot, Waterloo Co., Canada; sold to P. T. McCollum, Chinguaconsy, Peel Co., Canada; sold to Henry Perdue, of the same place. By Jupiter 754. Dam Duchess 1033 by Prince Albert 967, 2d dam Princess 2275 by Major 820, 3d dam Cherry 49, imported.

1865, May 8,	b. c.	Perfection		Lord Elgin	793	P. T. McCollum
1866, May 31,	h. c.	Brittania		William (Y'ng) 2d	1235	do.
1867, May 1,	h. c.	Minnie		William (Young)	1234	Henry Perdue
1868, April 15,	b. c.	Ned Scarlet	897	Elgin	530	do.
1869. April 1,	b. c.	Prince of the West		do.	"	do.
1870, June 10,	h. c.	Florence		Captain Jinks	369	do.

2284 PRINCESS. 296

Calved April 19th, 1860. Bred by H. Capron, Robin's Nest, Peoria Co., Ill.; sold in 1862 to D. Merrill, Prairie Home, Shelby Co., Ill. By Mayboy 114. Dam Florence 1299 by Bloomfield 312, 2d dam Clara 844 by Herod 87, 3d dam by Eclipse 72, 4th dam descended from the Patterson importation of 1817.

1863, April 10,	h. c.	Naomi		Sumpter	1159	Horace Capron
1871, March,	h. c.	Belle	625	Monitor	884	David Merrill

2285 PRINCESS. 1991—138 C.

Calved May, 1860. Bred by J. Burke, Bowmansville, Durham Co., Canada; sold to N. Choate, Hope, Durham Co., Canada; sold in 1871 to N. B. Choate, Waterloo, Iowa; slaughtered in 1878. By Duke of Devonshire 496. Dam Jenny Lind (Young) 178, imported.

1805, Jan. 2,	b. c.	Surprise	1161	Garibaldi	592	C. Courtice
1866, Dec. 5,	b. c.	Duke of Devon	404	Conqueror	429	Nathan Choate
1868, Jan. 4,	b. c.	Lion	787	Earl Russell	522	do.
1869, Jan. 6,	h. c.	Princess 2d	2286	Prince Arthur	980	do.
1870, Jan. 4,	b. c.	Sampson	1099	do.	"	do
1871, Jan. 2,	b. c.	Hector	660	do.	"	do.
1872, Feb. 2,	b. c	Duke Alexis	482	do.	"	N. B. Choate
1873, April 4,	h. c.	Empress		do.	"	do.
1874, April 19,	h. c.	Princess 4th	2287	do.	"	do.
1875,	c.	(Died)		. . . . .		do.
1876, July 27.	h c.	Princess 5th	3552	Bruce	348	do

2286 PRINCESS 2d. 1992—396 C.

Calved January 6th, 1869. Bred by N. Choate, Hope, Durham Co., Canada; sold in 1871 to N. B. Choate, Waterloo, Iowa. By Prince Arthur 980. Dam Princess 2285 by Duke of Devonshire 496, 2d dam Jenny Lind (Young) 178, imported.

PRODUCE.

Calved.		*Name.*	*By What Bull.*		*By Whom Bred.*
1872, Dec 1,	h. c	Princess 3d	Pilot	945	N. B. Choate
1875, June 20,	h. c.	Princess Maud	Bruce	348	do.
1877,	b. c.	. . . . .	Billy	301	do.

2287 PRINCESS 4th. 1993

Calved April 19th, 1874. Bred by N. B. Choate, Waterloo, Iowa. By Prince Arthur 980. Dam Princess 2285 by Duke of Devonshire 496, 2d dam Jenny Lind (Young) 178, imported.

1877, May 10,	b. c.	Duke 3d	1751	Duke 2d	480	N. B. Choate
1878, March 4,	h. c.	Princess 6th	3553	Duke Alexis	482	do.

2288 PRINCESS. 669—(2961)

Calved September 5th, 1865. Bred by D. Steinmetz, Sheaneck, Lancaster Co., Pa. By Chatsworth 30. Dam Rose of Baltimore 2456 by Herod 87, 2d dam by Eclipse 72, 3d dam by Anchises 7, 4th dam descended from the Patterson importation of 1817.

1870, June 7,	h. c.	Duchess	Jerome	734	Daniel Steinmetz
1871, Aug 17,	h. c.	Carrara	do.	"	do.
1872, Aug. 15,	b. c.	Napoleon	do.	"	do.
1873, Aug 15,	h. c.	Winfield	do.	"	do.
1874, Aug ,	h. c.	Favorite	do.	"	do.

2289 PRINCESS 2d. 670—(2962)

Calved August 15th, 1867. Bred by D. Steinmetz, Sheaneck, Lancaster Co., Pa. By Chatsworth 30. Dam Rose of Baltimore 2456 by Herod 87, 2d dam by Eclipse 72, 3d dam by Anchises 7, 4th dam descended from the Patterson importation of 1817.

1871, May 17,	h. c.	Queen	Jerome	734	Daniel Steinmetz
1872, June 7,	h. c.	Devonshire	do.	"	do.
1873, June 15,	h. c.	Victoria	do.	"	do.
1874, July,	h. c.	Curly	do.	"	do.
1875, April,	h. c.	Pretty Maid	do.	"	do.
1876, Jan. 7,	h. c.	Flower	Governor	631	do

2290 PRINCESS. 605 C.

Calved March 20th, 1867. Bred by H. H. Spencer, Whitly, Ontario Co., Canada. By Duke of Darlington 2d 491. Dam Princess Royal 309, imported.

PRODUCE.

Calved		*Name.*	*By What Bull.*		*By Whom Bred.*
1871, May 15,	b. c.	Earl of Leicester	Monarch	877	H. H. Spencer

2291 PRINCESS. 1996

Calved April 22d, 1872. Bred by Dr. J. C. Morris, West Chester, Pa. By Prince of Wales 2d 999. Dam Sallie 2495 by Dick 459, 2d dam Beauty 551 by Billy Barlow 302, 3d dam bred by George Patterson, and sold to Lloyd Morris, Belair, Harford Co, Md.

1874, April 10,	h. c.	avinia	Prince of Wales 2d	999	Dr. J. C. Morris

2292 PRINCESS. 1995

Calved March 17th, 1873. Bred by J. Allen, Coldwater, Mich.; sold April, 1873, to F. J. Tompkins, Girard, Mich. By Prince of Meridian 991. Dam Florence 1306 by Oxford 932, 2d dam Cleopatra 853 by Major 829, 3d dam Beauty 550 by Duke of Devon 58, 4th dam Sophia 2547 by Red Rover 1037, 5th dam Camilla Scott 753 by Prince Albert 967, 6th dam Victoria 2657 by Dibble 46, 7th dam Sophia 2545 by Dibble 46, 8th dam Victoria 2651 by Holkham 688, 9th dam Devon 979 by Holkham 89, 10th dam Duchess 112, imported.

1875, March 17,	b. c.	St. Patrick		Billy	301	F. J. Tompkins
1876, March 8,	h. c.	Meadow Lily	3173	Blucher	320	do.
1877,	b. c.	(Castrated)		do.	"	do.
1878, June 20,	h. c.	Princess 2d	3174	Ethan Allen	541	do.

2293 PRINCESS 4th.

Calved October 1st, 1875. Bred by J. S. Newton, Verona, Dane Co., Wis. By Duke 481. Dam Betsy 2d 678 by Capron 367, 2d dam Cherry 823 by Belty 291, 3d dam Princess 3d 2278 by Chingacook 394, 4th dam Princess 2277 by Dibble 46, 5th dam Leona 1798 by Prince Albert 967, 6th dam Columbia (Young) 865 by Red Jacket 1025,

7th dam Columbia 864 by Honest Tom 695, 8th dam Crescent 880 by Holkham 688, 9th dam Devon 979 by Holkham 89, 10th dam Duchess 112, imported.

PRODUCE.

Calved.		*Name.*		*By What Bull.*		*By Whom Bred.*
1879, April 12,	b. c.	Dick	1464	Seventy Six	1109	J. S. Newton

2294 PRINCESS CARLOTTA. 1997

Calved May 27th, 1872. Bred by Wm. B. Perkins, Bryan, Williams Co., Ohio; sold to H. Shaw & Bro., Hicksville, Defiance Co., Ohio. By St. Lawrence 1152. Dam Adelaide 2d 411 by Prince John 3d 986, 2d dam Adelaide 410 by Orphan Boy 924, 3d dam Rose 2407 by Baltimore 264, 4th dam Fancy 1188 by Houghton 90, 5th dam Emily 125, imported.

1875, Dec. 12,	h. c.	Miss Toke	2075	Cassio	373	H. Shaw & Bro.
1878, April 8,	b. c.	Jackson	1540	Oxford 2d	933	do.

2295 PRINCESS DAGMAR. 348 C.

Calved December, 1866. Bred by D. M. Cook, Widder, Lambton Co., Ontario, Canada; sold to W. Seymour, West Williams, Middlesex Co., Canada. By Prince Victor 1008. Dam Baby Blake 492 by William (Young) 1234, 2d dam Kate 1662 by Frank Merson 79, 3d dam Sophia 2546 by Prince Albert 967, 4th dam Princess 2275 by Major 820, 5th dam Cherry 49, imported.

1869, May 18,	h. c.	Matilda		Wallace 2d	1213	William Seymour

2296 PRINCESS HELENA. 1211

Calved June 12th, 1869. Bred by O. B. King, Watertown, Ct.; sold to H. Shaw & Bro., Hicksville, Defiance Co., Ohio. By Red Jacket 1032. Dam Adelaide 2d 411 by Prince John 3d 986, 2d dam Adelaide 410 by Orphan Boy 924, 3d dam Rose 2407 by Baltimore 264, 4th dam Fancy 1188 by Houghton 90, 5th dam Emily 125, imported.

1873, Oct 3,	h. c.	Laura		Cassio	373	H Shaw & Bro.
1874, Oct 22,	h c.	Lily	1833	do.	"	do.

2297 PRINCESS ROYAL 2d. 297

Calved in 1861. Bred by R. Linsley, West Meriden, Ct.; sold to E. H Hyde, Stafford, Ct.; sold in 1865 to S. T. Bissell, East Windsor, Ct. By Comet 34. Dam Empress Eugenie 2d 1092 by Comet 34, 2d dam Empress Eugenie 127, imported.

PRODUCE.

Calved.		*Name.*		*By What Bull.*		*By Whom Bred.*
1865, July 29,	h. c.	Princess Royal 3d		Ypsilanti	1261	E. H. Hyde
1867, April 27,	b. c.	Prince		Devoni	453	S. T. Bissell

2298 PRIZE (YOUNG) 2122—666 C.

Calved July 27th, 1869. Bred by J. Pincombe, London, Middlesex Co., Canada; sold to N. E. Wheeler, of same place; sold November, 1873, to G. C. Lofland, Cambridge, Guernsey Co., Ohio. By Eclipse 528. Dam Daisy Boucher 956 by Samson 3d 1100, 2d dam Lady Boucher 1711 by Frank Merson 79, 3d dam Lilly Boucher 203, imported.

1874, June 30,	h. c.	Flora	1295	P. of Wales (Tye)	998	G. C. Lofland
1875, July 18,	b c.	Frank	1562	Hudson	699	do.

2299 PRUDE. 2001—1455 H.

Calved April 19th, 1855. Bred by S. & L. Hurlbut, Winchester, Ct.; sold November, 1855, to C. D. Bent, Hannibalville, N. Y., now of Columbus City, Iowa; sold to H. Capron, Robin's Nest, Peoria Co., Ills. By Roscius 1072. Dam Fancy 4th 1186 by Bloomfield 310, 2d dam Fancy 1181 by Exchange 542, 3d dam Fancy 1179 by Taurus 197, 4th dam Fancy 134, imported.

1857, March 18,	b. c.	Red Jacket		Waterloo	1223	C. D. Bent
1858, May 28,	h. c	Mayflower	1993	Megunticook	116	do.
1863, August,	h. c.	Rosalie	2391	Sumpter	1159	Horace Capron

2300 PURITAN GIRL. 2002½

Calved April 2d, 1876. Bred by W. Cole, Batavia, N. Y.; sold November 12th, 1879, to B. F. Peck, East Bethany, Genesee Co., N. Y. By Cole's Puritan 2d 405. Dam Helena 34th 1440 by Iroquois 716, 2d dam Helena 33d 1439 by Comet 34, 3d dam Helena 20th 1431 by Hiawatha 88, 4th dam Helena 5th 1423 by Mayboy 114, 5th dam Helena

2d 1420 by Megunticook 116, 6th dam Meadow Lilly 234, imported.

PRODUCE.

Calved.		*Name.*		*By What Bull.*		*By Whom Bred.*
1878, Aug 31,	b. c.	Puritan Lad	1630	Cole's Puritan 3d	406	Walter Cole
1879, Aug.,	h. c.	Puritan Girl 4th	3554	do.	"	do.

2301 PURITY. 2002

Calved May 21st, 1870. Bred by G. Davis, East Montpelier, Vermont. By Blueblood 321. Dam Lady Mary 1755 by Diamond 455, 2d dam Ruby 2481 by Winchester 1243, 3d dam Lady Hurlburt 1737 by Thrall 1171, 4th dam Beauty 506 by Exchange 542, 5th dam Beauty (old) 505 by Holkham 686, 6th dam Fancy 1179 by Taurus 197, 7th dam Fancy 134, imported.

1875, April 27,	h. c.	Excelsior	Harley M.	652	George Davis

2302 QUARTLY CHERRY. 494 C.

Calved May 21st, 1861. Bred by J. Pincombe, London, Middlesex Co., Canada. By Samson 3d 1100. Dam Lady Quartly 1771 by Frank Merson 79, 2d dam Cherry 53, imported.

1867, July 15,	h. c.	Cherry Quartly (Y'ng)	Prince of Wales	149	John Pincombe

2303 QUARTLY PRETTY MAID. 493 C.

Calved May 9th, 1859. Bred by J. Pincombe, London, Middlesex Co., Canada. By Samson 3d 1100. Dam Lady Quartly 1177 by Frank Merson 79, 2d dam Cherry 53, imported.

1865, Jan. 24,	h. c.	Pretty Quartly	Prince of Wales	149	John Pincombe
1866, May 23,	h. c.	Graceful Quartly	do.	"	do.
1867, June 17,	h. c	Pretty Quartly (Young)	Eclipse	528	do.

2304 QUARTLY QUEEN OF THE WEST. 502 C.

Calved May 20th, 1867. Bred by J. Pincombe, London, Middlesex Co., Canada. By Prince of Wales 149. Dam Curly (old) 911 [alias "Old Curly Pincombe Quartly"] by Frank Merson 79, 2d dam Cherry 53, imported.

1878, June 1,	b. c.	Prince of Wales (Y'ng)	P. of Wales, Boucher (Young)	1005	John Pincombe

2305 QUEECHY. 1456 H.

Calved April 3d, 1852. Bred by John Gildersleeve, Cayuga Co., N. Y.; sold to T. Gould, Aurora, N. Y.; sold to G. C. Shaw, Sussex Co., N. J. By Rover 1074. Dam Venus 2643 by Champion 379, 2d dam Baltimore 495 by Bloomfield 310, 3d dam Baltimore 494 by Eclipse 72, 4th dam Effie 123, imported.

PRODUCE.

Calved.		*Name.*	*By What Bull.*		*By Whom Bred.*
1856, August 6,	b. c.	Cayuga	Valiant	1203	Thomas Gould

2306 QUEEN.

Calved May, 1859. Bred by Thomas Allen, Whitly, Ontario Co., Canada. By Buck of Devon 23. Dam Stately 347, imported.

186–,	b. c.	Ld J. Russell (Y'g) 795	Lord John Russell	794	R. Allen

2307 QUEEN. 108 C.

Calved August 1st, 1857. Bred by W. Garbut, Wheatland, Monroe Co., N. Y.; sold 1858 to John Buchanan, South Dumfries, C. W. By Coke 2d 403. Dam Crescent 3d 884 by Major 825, 2d dam Crescent (Young) 883 by Splendid 1137, 3d dam Crescent 881 by Sir Walter 1126, 4th dam Beauty (Young) 515 by Honest Tom 695, 5th dam Beauty 514 by Holkham 688, 6th dam Devon 979 by Holkham 89, 7th dam Duchess 112, imported.

1860, June 4,	h. c.	Daisy	940	Prince Albert	973	John Buchanan
1864, Jan. 31,	b. c.	Bown		Jackson	726	do.
1867, Feb. 16,	h. c.	Queen 3d	2308	Samson 6th	1101	do.

2308 QUEEN 3d. 340 C.

Calved February 16th, 1867. Bred by J. Buchanan, South Dumfries, C. W.; sold to George Rudd, Puslinch, Wellington Co., Canada. By Samson 6th 1101. Dam Queen 2307 by Coke 2d 403, 2d dam Crescent 3d 884 by Major 825, 3d dam Crescent (Young) 883 by Splendid 1137, 4th dam Crescent 881 by Sir Walter 1126, 5th dam Beauty (Young) 515 by Honest Tom 695, 6th dam Beauty 514 by Holkham

688, 7th dam Devon 979 by Holkham 89, 8th dam Duchess 112, imported.

PRODUCE.

Calved.		*Name.*		*By What Bull.*		*By Whom Bred.*
1871, April 7,	h. c.	Queen 4th	2309	Curly Prince of Wales (Young)	440	John Buchanan
1872, March 10,	b. c.	Derby		Curly Prince of Wales (Young)	440	do.

2309 QUEEN 4th. 576 C.

Calved April 7th, 1871. Bred by George Rudd, Puslinch, Wellington Co., Canada; sold to Wm. E. O'Brien, Shanty Bay, Simcoe Co., Canada. By Curly Prince of Wales (Young) 440. Dam Queen 3d 2308 by Samson 6th 1101, 2d dam Queen 2307 by Coke 2d 403, 3d dam Crescent 3d 884 by Major 825, 4th dam Crescent (Young) 883 by Splendid 1137, 5th dam Crescent 881 by Sir Walter 1126, 6th dam Beauty (Young) 515 by Honest Tom 695, 7th dam Beauty 514 by Holkham 688, 8th dam Devon 979 by Holkham 89, 9th dam Duchess 112, imported.

1874, May 2,	h. c.	Queen 5th		Hartland	655	W. E. O'Brien
1875, March 29,	b. c.	Red Prince	1035	Sir Walter	1129	do.

2310 QUEEN.

Calved in 1868. Bred by W. Cole, Batavia, Genesee Co., N. Y. By Batavia 284. Dam Helena 11th 1427 by Mayboy 114, 2d dam Helena 2d 1420 by Megunticook 116, 3d dam Meadow Lily 234, imported.

1871, Dec. 22,	b. c.	Batavia 2d		Batavia	284	Walter Cole

2311 QUEEN. 2003

Calved in 1872. Bred by J. B. Longenecker, Union Deposit, Dauphin Co., Pa.; sold to A. H. Albert, East Hanover, Lebanon Co., Pa. By Alexander 248. Dam Minnie Prize 2062 by Sterling Price 1151, 2d dam by Norfolk 123, 3d dam by Herod 87, 4th dam by Eclipse 72, 5th dam by Anchises 7, 6th dam descended from the Patterson importation of 1817.

1874, Oct. 14,	h. c.	Jenny Lind	3555	The President	137	J. B. Longenecker
1875, Oct. 23,	b. c.	Grand Duke	1752	do.	"	do.

2312 QUEEN. 2005

Calved May 17th, 1875. Bred by O. B. King, Watertown, Ct.; sold to E. Hungerford, Burlington, Vt. By Sam 1095. Dam Nancy 2095 by Reubens 2d 1050, 2d dam Kate Hays 1672 by Prince Albert 969, 3d dam Nancy Dawson 297 by Otsego 927, 4th dam Beauty 516 by Matchless 846, 5th dam bred by S. & L. Hurlbut, Winchester, Ct., and certified to as being a pure bred Devon cow.

PRODUCE.

Calved.		*Name.*		*By What Bull.*		*By Whom Bred.*
1878, July 25,	b. c.	Winooski Prince	1753	Wilbraham 3d	1232	E. Hungerford

2313 QUEEN. 2004

Calved October 10th, 1875. Bred by P. Palmer, Bonn, Washington Co., Ohio. By Hudson 699. Dam Kate 1669 by Baltic 262, 2d dam Cinderella 842 by Unicorn 1198, 3d dam Freud 1317 by Marylander 841, 4th dam Jenny Miller 1591 by S. A. Douglass 1090, 5th dam Euretta 1099 by Duke of Beaufort 484, 6th dam Rena 2361 by Rollo 1069, 7th dam Flora 1271 by Eclipse 72, 8th dam descended from the Patterson importation of 1817.

1878, April 4,	b. c.	Dan	1471	Dan Baker	444	Pemberton Palmer

2314 QUEEN ANN. (2302)

Calved April, 1858. Bred by E. G. Faile, West Farms, Westchester Co., N. Y. By Tecumseh 1165. Dam Jenny 174, imported.

1861, April 12,	b. c.	Choctaw		Powhattan	956	E. G. Faile
1862, April,	h. c.	Queen Ann 2d		Huron	793	do.
1863, April,	b. c.	Q. Ann's Huron	1014	do.	"	do.

2315 QUEEN EMMY. 1216

Calved April 17th, 1871. Bred by J. J. Scarff, New Carlisle, Clarke Co., Ohio; sold March 12th, 1872, to D. J. Whitmore, Casstown, Miami Co., Ohio. By Bounty 334. Dam Lily 1828 by Bounty 334, 2d dam Blossom 704 by Priam 138, 3d dam Daisy 3d 930 by Herod 87, 4th dam

Daisy 928 by Anchises 7, 5th dam Duchess 1031 by Holkham 89, 6th dam Duchess 112, imported.

PRODUCE.

Calved.		*Name.*		*By What Bull.*		*By Whom Bred.*
1875, April 10,	h. c.	Jessie		Grant 2d	637	D. J. Whitmore
1876, April 6,	b. c.	George	619	Butler	357	do.
1877, Dec. 12,	b. c.	George 2d (dead)		do.	"	do.
1878, Dec. 10,	b. c.	George 3d	1584	Barefoot	272	do.

2316 QUEEN OF CLOVERDELL. 2583

Calved May 3d, 1870. Bred by J. M. Rockwell, Butternuts, Otsego Co., N. Y.; sold to D. Wait, Wells Bridge, Otsego Co., N. Y. By Otsego 1st 929. Dam Funny 1323 by Tinsel 1176, 2d dam Flame 1265 by Tuscarora 1191, 3d dam Fanny 1233 by Mayboy 114, 4th dam Fancy 1200 by Megunticook 116, 5th dam Rose of Baltimore 2454 by Eclipse 72, 6th dam by Anchises 7, 7th dam by Taurus 197, 8th dam imported by Robert Patterson in 1817.

1872, May 20,	h. c.	Gay	3699	Billy	300	David Wait
1873, May 2,	h. c.	Daisy	954	Madison Chief	814	do.
1875, April 3,	b. c.	George 3d		do.	"	do.
1876, April 6,	h. c.	Lene	3625	do.	"	do.
1877, April 10,	h. c.	Rosey	3183	do.	"	do.
1878, April 25,	h. c.	Candy Girl	3184	Candy 2d	364	do.

2317 QUEEN OF CLOVERDON. 149 C.

Calved April 20th, 1863. Bred by C. Courtice, Darlington, Durham Co., Canada. By Conqueror 429. Dam Stately 347, imported.

1866, April 16,	h. c.	Mary Ann	1955	Garibaldi	592	W. & L. Courtice
1867, June 10,	b. c.	General Grant	605	Duke of Darlington	490	do.
1869, March 3,	b. c.	Gladstone		Surprise	1161	do
1870, March 10,	h. c.	Queen Anne		Lord Portman	802	do.

2318 QUEEN OF MAY. 2579

Calved May 20th, 1869. Bred by J. M. Rockwell, Butternuts, Otsego Co., N. Y.; sold to D. Wait, Wells Bridge, Otsego Co., N. Y. By Otsego 1st 929. Dam Funny 1323 by Tinsel 1176, 2d dam Flame 1265 by Tuscarora 1191, 3d dam Fanny 1233 by Mayboy 114, 4th dam Fancy 1200 by Megunticook 116, 5th dam Rose of Baltimore 2454 by Eclipse 72, 6th dam by Anchises 7, 7th dam by Taurus 197, 8th dam imported by Robert Patterson in 1817.

1873, June 15,	h. c.	Queen of May 1st	2319	Madison Chief	814	David Wait
1874, April 20,	h. c.	Queen of May 2d	2320	do.	"	do.
1875, April 10,	h. c.	Queen of May 3d	2321	do.	"	do.

2319 QUEEN OF MAY 1st. 2580

Calved June 15th, 1873. Bred by D. Wait, Wells Bridge, Otsego Co., N. Y. By Madison Chief 814. Dam Queen of May 2318 by Otsego 1st 929, 2d dam Funny 1323 by Tinsel 1176, 3d dam Flame 1265 by Tuscarora 1191, 4th dam Fanny 1233 by Mayboy 114, 5th dam Fancy 1200 by Megunticook 116, 6th dam Rose of Baltimore 2454 by Eclipse 72, 7th dam by Anchises 7, 8th dam by Taurus 197, 9th dam imported by Robert Patterson in 1817.

PRODUCE.

Calved.		*Name.*		*By What Bull.*		*By Whom Bred.*
1875, May 25,	h. c.	Beauty	3698	Madison Chief	814	David Wait
1877, April 16,	h. c.	Ruby	3182	Susquehanna	1162	do.
1878, March 28,	b. c.	Major	1579	Candy 2d	364	do.
1879, May 1,	h. c.	Queen of May 5th	3702	do.	"	do.

2320 QUEEN OF MAY 2d. 2581

Calved April 20th, 1874. Bred by David Wait, Wells Bridge, Otsego Co., N. Y. By Madison Chief 814. Dam Queen of May 2318 by Otsego 1st 929, 2d dam Funny 1323 by Tinsel 1176, 3d dam Flame 1265 by Tuscarora 1191, 4th dam Fanny 1233 by Mayboy 114, 5th dam Fancy 1200 by Megunticook 116, 6th dam Rose of Baltimore 2454 by Eclipse 72, 7th dam by Anchises 7, 8th dam by Taurus 197, 9th dam imported by Robert Patterson in 1817.

1877, April 16,	h. c.	Lady Light	3556	Susquehanna	1162	David Wait
1878, March 22,	h. c.	Dory	3185	Candy 2d	364	do.

2321 QUEEN OF MAY 3d. 2582

Calved April 10th, 1875. Bred by D. Wait, Wells Bridge, Otsego Co., N. Y. By Madison Chief 814. Dam Queen of May 2318 by Otsego 1st 929, 2d dam Funny 1323 by Tinsel 1176, 3d dam Flame 1265 by Tuscarora 1191, 4th dam Fanny 1233 by Mayboy 114, 5th dam Fancy 1200 by Megunticook 116, 6th dam Rose of Baltimore 2454 by Eclipse 72, 7th dam by Anchises 7, 8th dam by Taurus 197, 9th dam imported by Robert Patterson in 1817.

1877, June 2,	b. c.	Otsego (Young)	1580	Madison Chief	814	David Wait
1878, May 20,	h. c.	Netty	3186	Candy 2d	364	do.
1879, April 8,	h. c.	Queen of May 4th	3701	do.	"	do.

2322 QUEEN OF OAKS. 298

Calved March 23d, 1856. Bred by H. Capron, Robin's Nest, Peoria Co., Ills. By Bloomfield 312. Dam Adeline 415 by Eclipse 72, 2d dam Ella 1066 by Herod 87, 3d dam by Eclipse 72, 4th dam descended from the Patterson importation of 1817.

PRODUCE.

Calved.		*Name.*		*By What Bull.*		*By Whom Bred.*
1860, April 6,	h. c.	Robin	2375	Mayboy	114	Horace Capron

2323 QUEEN VICTORIA. 299—(2304)

Calved in 1856. Bred by George Patterson, Sykesville, Md.; sold to D. Steinmetz, Sheaneck, Lancaster Co., Pa. By Norfolk 123. Dam by Eclipse 72, 2d dam descended from the Patterson importation of 1817.

1861, April 15,	b. c.	Prince of Wales		Wm. Tell	1238	Daniel Steinmetz
1864, April,	h. c.	Jessie	1605	Chatsworth	30	do.
1865, Feb. 12,	h. c.	Deerfield		do.	"	do.
1867, March 25,	h. c.	Deerfield 2d	973	do.	"	do.

2324 QUEEN VICTORIA. 2586

Calved April 15th, 1876. Bred by T. Baker, Earlville, Madison Co., N. Y.; sold to J. A. Pomeroy, Sidney Center, Delaware, Co., N. Y. By Genesee 2d 616. Dam Cherry 2d 812 by Frank Baker 572, 2d dam Cherry 811 by Baltimore (Young) 267, 3d dam Flora 1284 by Sir Walter Raleigh 1130, 4th dam Jenny Lind 2d 1571 by Baltimore 264, 5th dam Jenny Lind 1570 by Major 820, 6th dam Beauty 518 by Bloomfield 310, 7th dam Massachusetts 1962 by Exchange 542, 8th dam Fancy 1181 by Exchange 542, 9th dam Fancy 1179 by Taurus 197, 10th dam Fancy 134, imported.

1879, March 18,	b. c.	Vixen	1504	Litchfield	789	J. A. Pomeroy

2325 RACHEL.

Calved in 185–. Bred by H. N. Washbon, Morris, Otsego Co., N. Y.; sold to S. Baker & Son, Earlville, Madison Co., N. Y. By Baltimore 264. Dam Red Lady 2335 by Herod 87, 2d dam descended from the Patterson importation of 1817.

1856, March 25,	b. c.	Fordham		S. Walter Raleigh	1130	S. Baker & Son

2326 RARITY.

Calved in 1852. Bred by J. Brown, Eldridge, Onondago Co., N. Y.; sold to M. C. Remington, Sennett, N. Y.; sold December 27th, 1859, to D. G. Barker, Ripley, Huron Co., Ohio. By Prince 1st 960. Dam Susanna 2581 by Mark Anthony 837, 2d dam Juliet 1643 by Red Jacket 1025, 3d dam Columbia 864 by Honest Tom 695, 4th dam Crescent 880 by Holkham 688, 5th dam Devon 979 by Holkham 89, 6th dam Duchess 112, imported.

PRODUCE.

Calved.		*Name.*	*By What Bull.*		*By Whom Bred.*
1859, April 15,	b. c.	Red Jacket	Echo	524	D. G. Barker

2327 REBE. 300

Calved October 24th, 1857. Bred by Jos. Burnett, Southborough, Mass.; sold to A. Lambard, Augusta, Me. By Comet 412. Dam Jessie 1600 by Alexander 247, 2d dam Baltimore 3d 496 by Bloomfield 310, 3d dam Baltimore 494 by Eclipse 72, 4th dam Effie 123, imported.

1861, April 4,	b. c.	Waldo	Kentucky	760	Allen Lambard
1862, Dec. 15,	h. c.	Rebe 2d	do.	"	do.
1864, Feb. 14,	h. c.	Rebe 3d	do.	"	do.
1865, Feb. 27,	h. c.	Rebe 4th	do.	"	do.
1869, Feb. 10,	h. c	Rebe 5th	do.	"	do.
1869, Dec. 27,	b. c.	Pittston	do.	"	do.

2328 REBECCA. 2007

Calved August, 1872. Bred by Dr. J. C. Morris, West Chester, Pa. By Prince of Wales 2d 999. Dam Belle 624 by Dick 459, 2d dam Maggie 1913 by Chatsworth (Young) 388, 3d dam by Herod (Young) 676½, 4th dam by Timour 1175, 5th dam descended from the Patterson importation of 1817.

1874, June,	h. c.	Ruby	3557	Prince of Wales 2d 999	Dr. J. C. Morris
1876, April 6,	h. c.	Beckie	3558	Col. Newcome 407	do.

2329 RED. 2587

Calved April 2d, 1862. Bred by G. Baker, Hustisford, Dodge Co., Wis. By Canada 360. Dam Beauty (Young) 532 by Belty 18, 2d dam Rosey 324, imported.

1868, May 12,	b. c.	Rowley 2d	1079	Rowley	1078 George Baker

2330 RED BIRD. 675

Calved in 1860. Bred by H. B. & H. M. Hall, East Burke, Vt.; sold to G. Davis, East Montpelier, Vt. By Exchange 544. Dam Red Rose 2348 by Winchester 1243, 2d dam Lady Hurlbut 1737 by Thrall 1171, 3d dam Beauty 506 by Exchange 542, 4th dam Beauty (Old) 505 by Holkham 686, 5th dam Fancy 1179 by Taurus 197, 6th dam Fancy 134, imported.

PRODUCE.

Calved.		*Name.*		*By What Bull.*		*By Whom Bred.*
1863,	b. c.	Diamond (Young)	456	Diamond	455	H. B. & H. M. Hall
1873, Aug. 29.	h. c.	Red Robin		Harley M.	652	George Davis
1874, Aug. 3,	h. c.	Creole		do.	"	do.
1875, July 20.	b. c.	Royal George	1845	do.	"	do.

2331 RED BLOSSOM. 2010

Calved March 1st, 1875. Bred by J. M. Rockwell, Butternuts, Otsego Co., N. Y.; sold to Smith Bros., Stoney Brook, Suffolk Co., N. Y. By Billy 300. Dam Bloom 2d 699 by Mohawk 872, 2d dam Bloom 698 by Sir Walter Raleigh 1130, 3d dam Fancy 1201 by Baltimore 264, 4th dam Red Lady 2335 by Herod 87, 5th dam descended from the Patterson importation of 1817.

1878, Jan. 15,	b. c.	Duke of Suffolk	1754	Prince Albert	978	Thomas Smith

2332 REDBUD. (1006)

Calved February 14th, 1850. Bred by W. P. & C. S. Wainwright, Rhinebeck, N. Y. By Megunticook 116. Dam Nonpareil 251, imported.

1852, Oct. 29,	b. c.	Dacotah	1816	Mayboy	114	W. P. & C. S. Wain't

2333 RED FACE. 1219

Calved April 20th, 1858. Bred by H. M. Hall, East Burke, Vt. By Winchester 1243. Dam Lady Hurlbut 1737 by Thrall 1171, 2d dam Beauty 506 by Exchange 542, 3d dam Beauty (Old) 505 by Holkham 686, 4th dam Fancy 1179 by Taurus 197, 5th dam Fancy 134, imported.

1862, May,	b. c.	Duke	475	Roscius	1072	H. M. Hall
1866, May,	h. c.	May Queen	2003	Lincoln	782	do.
1867, March 6,	h. c.	Fannie	1226	do.	"	do.
1870, July 22,	h. c.	Red Face 2d	2334	Star King	1147	do.
1871, April 15,	b. c.	Sheridan	1116	do.	"	do.

2334 RED FACE 2d. 1220

Calved July 22d, 1870. Bred by H. M. Hall, East Burke, Vt.; sold November 20th, 1878, to A. P. Freeman, Lancaster, N. H. By Star King 1147. Dam Red Face 2333 by Winchester 1243, 2d dam Lady Hurlbut 1737 by Thrall 1171, 3d dam Beauty 506 by Exchange 542, 4th dam Beauty (Old) 505 by Holkham 686, 5th dam Fancy 1179 by Taurus 197, 6th dam Fancy 134, imported.

PRODUCE.

Calved.		*Name.*		*By What Bull.*		*By Whom Bred.*
1878, July 25,	h. c.	Mountain Belle	3141	Harley M.	652	H. M. Hall

2335 RED LADY.

Calved in 184–. Bred by G. Patterson, Sykesville, Md.; calved the property of H. N. Washbon, Morris, Otsego Co., N. Y. By Herod 87. Dam descended from the Patterson importation of 1817.

184–,	h. c.	Fanny	1231	Exchange	542	H. N. Washbon
185–,	h. c.	Rachel	2325	Baltimore	264	do.
1854, April 12,	h. c.	Fancy	1201	do.	"	do.

2336 RED LADY.

Calved May, 1850. Bred by H. P. Taft, Milford, Otsego Co, N. Y.; sold September 5th, 1850, to M. C. Remington, Sennett, Cayuga Co., N. Y. Red Lady received the first premium at the N. Y. State Fair held at Utica in 1852; sold to Jacob Brown, ——, Seneca Co., N. Y. By Prince 1st 960. Dam Mayflower's Dam 1988 by Bloomfield 310, 2d dam bred and owned by S. & L. Hurlbut, Winchester, Ct.

1853,	h. c.	Red Lady (Y'ng)	2337	Champion	379	M. C. Remington
1855, May 28,	b. c.	Red Jacket		Prince 1st	960	Jacob Brown

2337 RED LADY (Young). 1320

Calved in 1853. Bred by M. C. Remington, Sennett, Cayuga Co., N. Y.; sold in the fall of 1853 to J. S. Rogers, Burlington, Wis.; sold to J. A. Carpenter, South Pass, Ill. By Champion 379. Dam Red Lady 2336 by Prince 1st

960, 2d dam Mayflower's Dam 1988 by Bloomfield 310, 3d dam bred and owned by S. & L. Hurlbut, Winchester, Ct.

PRODUCE.

Calved.		*Name.*		*By What Bull.*		*By Whom Bred.*
1858, May 1,	b c.	Baltimore 2d	268½	Baltimore	267½	James S. Rogers
1864, May 1,	h. c.	Red Lady (Y'g) 2d	2338	Baltimore 2d	268½	J. A. Carpenter

2338 RED LADY (YOUNG) 2d. 1321

Calved May 1st, 1864. Bred by J. A. Carpenter, South Pass, Ill.; sold to George C. Hanford and E. N. Clark, of same place. By Baltimore 2d 268½. Dam Red Lady (Young) 2337 by Champion 379, 2d dam Red Lady 2336 by Prince 1st 960, 3d dam Mayflower's Dam 1988 by Bloomfield 310, 4th dam bred by S. & L. Hurlbut, Winchester, Ct.

1870, July 5,	h. c.	Red Lady (Young) 3d	Glausus	622	J. A. Carpenter

2339 RED LADY. 1460 H.

Calved April 4th, 1856. Bred by C. M. Ballard, Sheldon, Wyoming Co., N. Y.; sold to J. Ballard & Sons, Niles, Mich. By Coke 402. Dam Julia 1640 by Splendid 1137, 2d dam Ticket 2603 by Red Jacket 1025, 3d dam Victoria 2651 by Holkham 686, 4th dam Devon 979 by Holkham 89, 5th dam Duchess 112, imported.

1858, Feb. 18,	b. c	Sultan	1156	Major	8261	J. Ballard & Sons
1861, Feb. 16,	h. c.	Red Lady 2d		Wyoming	1258	M.M. & O.W.Ballard
1861, Dec. 26,	h. c.	Red Lady 3d		do.	"	do.
1862, Dec. 19,	b c.	Oneida		Oxford	931	do.
1864, Feb. 28,	h. c.	Red Lady 4th		do.	"	do.

2340 RED LADY. 302—(3005)

Calved May 27th, 1861. Bred by E. H. Hyde, Stafford, Ct.; sold in 1865 to J. F. Anderson, South Windham, Me. By Kossuth 771. Dam Gem 1343 by Kossuth 771, 2d dam Lady Jane 1739 by Bloomfield 20, 3d dam Jasper 173, imported.

1864,	b. c.	Red Jacket		Sam 2d	1094	E. H. Hyde
1866, June 19,	h. c.	Ruddy	2488	Comet (Young)	415	do.

2341 RED LADY. 2011

Calved in 1861. Bred by N. K. Cone, Batavia, N. Y. By Candy 2d 362. Dam Lady (Young) 3d 1690 by Coke 402,

2d dam Lady (Young) 1689 by Honest Tom 695, 3d dam Lady 1687 by Holkham 688, 4th dam Devon 979 by Holkham 89, 5th dam Duchess 112, imported.

PRODUCE.

Calved.		*Name.*		*By What Bull.*		*By Whom Bred.*
1871, June,	h. c.	Red Lady 3d	2342	Lovely's Huron 3d	806	N. K. Cone
1873, May,	b. c.	Red Jacket	1033	do.	"	do.

2342 RED LADY 3d. 2012

Calved June, 1871. Bred by N. K. Cone, Batavia, N. Y.; sold to W. Cole, of same place. By Lovely's Huron 3d 806. Dam Red Lady 2341 by Candy 2d 362, 2d dam Lady (Young) 3d 1690 by Coke 402, 3d dam Lady (Young) 1689 by Honest Tom 695, 4th dam Lady 1687 by Holkham 688, 5th dam Devon 979 by Holkham 89, 6th dam Duchess 112, imported.

1877, July,	b. c.	Bonnicastle	1617	Cole's Puritan 2d	405	Walter Cole

2343 RED LADY. 1221

Calved May 16th, 1869. Bred by John Allen, Coldwater, Mich.; sold September 12th, 1873, to W. T. Smith, Elkhorn, Walworth Co., Wis. By Oxford 932. Dam Sophia 2d 2548 by Shakspeare 1111, 2d dam Sophia 2547 by Red Rover 1037, 3d dam Camilla Scott 753 by Prince Albert 967, 4th dam Victoria 2657 by Dibble 46, 5th dam Sophia 2545 by Dibble 46, 6th dam Victoria 2651 by Holkham 688, 7th dam Devon 979 by Holkham 89, 8th dam Duchess 112, imported.

1874, June 20,	b. c.	Colonel Capron		Blucher	320	W. T. Smith
1875, Sept. 16,	b. c.	Goldsmith	628	Gold Dust	626	do.

2344 RED LADY. 1222—(3876)

Calved December 3d, 1870. Bred by J. B. Longenecker, Union Deposit, Dauphin Co., Pa. By Alexander 248. Dam Lily 1823 by Chatsworth 30, 2d dam by Herod 87, 3d dam by Eclipse 72, 4th dam by Anchises 7, 5th dam descended from the Patterson importation of 1817.

1873, Oct. 10,	b. c.	Prince of Wales		The President	137	J. B. Longenecker
1874, Sept. 16,	c.	(Slaughtered)		. . . . .		do.
1875, July 21,	h. c.	Ella's Pet	1072	do.	"	do.
1876, May 31,	b. c.	(Castrated)		. . . . .		do.
1877, April 30,	h. c.	Mountain Star	3024	do.	"	do.
1878, March 26,	b. c.	Duke of Dauphin	1445	do.	"	do.

2345 RED LADY. 2590

Calved June 30th, 1875. Bred by E. H. Hyde, Stafford, Ct.; sold February 14th, 1879, to H. N. Weed, Stamford, Ct. By Valdimar 1201. Dam Heroine 1480 by Logan 791, 2d dam Hester 1484 by Prince John 5th 987, 3d dam Hattie 2d 1408 by McClellan 2d 856, 4th dam Hattie 1407 by Connewango 428, 5th dam Hattie 3d 1404 by Tecumseh (Young) 1166, 6th dam Hattie 1403 by Roscius 1072, 7th dam Jane 1533 by Albert 6, 8th dam Broadhorned Beauty 733 by Baltimore 263, 9th dam Beauty 506 by Exchange 542, 10th dam Beauty (Old) 505 by Holkham 686, 11th dam Fancy 1179 by Taurus 197, 12th dam Fancy 134, imported.

PRODUCE.

Calved.		*Name.*		*By What Bull.*		*By Whom Bred.*
1879, May 10,	b. c.	Bacchus	1419	Fergus	556	E. H. Hyde

2346 RED QUEEN. 2013

Calved April 10th, 1874. Bred by Jas. Christy, Oakdale, Washington Co., Ill.; sold January, 1875, to Henry Liner, Sparta, Randolph Co., Ill.; sold September 26th, 1876, to R. L. Robertson, of same place. By Red Cloud 1019. Dam Golden 2d 1386 by Forester 566, 2d dam Golden 1st 1385 by Duke of Wales 514, 3d dam Broadhorn 730 by William Lyden 210, 4th dam Flower 151, imported.

1877, Feb. 2,	b. c.	Leopold	1530	Red Cloud	1019	Henry Liner
1877, Dec. 30,	b. c.	Turk	1531	Rob Roy	1060	R. L. Robertson

2347 RED ROSE.

Calved in 1845. Bred by S. & L. Hurlbut, Winchester, Ct.; sold to L. H. Colby, Groton, Tompkins Co., N. Y. By Bloomfield 310. Dam Baltimore 494 by Eclipse 72, 2d dam Effie 123, imported.

1855, July 15,	b. c.	Empire		Valiant	1203	L. H. Colby

2348 RED ROSE. 682

Calved in 1854. Bred by H. B. & H. M. Hall, East Burke, Vt.; sold to G. Davis, East Montpelier, Vt. By Winchester 1243. Dam Lady Hurlbut 1737 by Thrall 1171, 2d dam Beauty 506 by Exchange 542, 3d dam Beauty (Old)

505 by Holkham 686, 4th dam Fancy 1179 by Taurus 197, 5th dam Fancy 134, imported.

PRODUCE.

Calved.		*Name.*		*By What Bull.*		*By Whom Bred.*
1860,	h. c.	Red Bird	2330	Exchange	544	H. B. & H. M. Hall
1866, April 17,	b. c.	Vermont		Diamond	455	George Davis

2349 RED ROSE. 305

Calved May, 1860. Bred by E. H. Hyde, Stafford, Ct. By Comet 34. Dam Gem 1343 by Kossuth 771, 2d dam Lady Jane 1739 by Bloomfield 20, 3d dam Jasper 173, imported.

1864, July 21,	b. c.	Farragut		Nelson	898	E. H. Hyde
1865, June 25,	h. c.	Rose Gem	2450	do.	"	do.
1866, May 18,	h. c.	Rose Gem 2d		do.	"	do.

2350 RED ROSE. 680

Calved June 18th, 1860. Bred by T. Baker, Earlville, Madison Co., N. Y. By Sir Walter Raleigh 1130. Dam Extra 1113 by Bishop 306, 2d dam Longhorned Baltimore 1856 by Eclipse 72, 3d dam by Anchises 7, 4th dam descended from the Patterson importation of 1817.

1864, April 15,	h. c.	Pinta		Huron 2d	704	Truman Baker

2351 RED ROSE. 607 C.

Calved in 186–. Bred by T. Allen, Whitly, Ontario, Canada; sold to H. H. Spencer, of same place. By Prince of Wales 149. Dam Stately (Young) 2561 by Buck of Devon 23, 2d dam Stately 347, imported.

1867, Jan. 15,	b. c.	Prince of Wales	996	Ld. J. Russell (Y'g)	795	H. H. Spencer
1869, June 2,	h. c.	Victoria	2676	Prince of Wales	996	do.
1871, July 25,	h. c.	Thrifty	2599	Monarch	877	do.
1873, Feb. 1,	b. c.	Dandy	447	Earl of Leicester	520	do.

2352 RED ROSE. 1224

Calved April 4th, 1864. Bred by J. Allen, Coldwater, Mich. By Shakspeare 1111. Dam Jenny 1557 by Blucher 318, 2d dam Lily 199, imported.

1868, July 20,	h. c.	Nelly	2125	Oxford	932	John Allen

2353 RED ROSE. 681

Calved February 20th, 1865. Bred by J. Hilton, New Scotland, Albany Co., N. Y.; sold October 7th, 1865, to J. M.

Rockwell, Butternuts, Otsego Co., N. Y.; sold to T. Smith & Bro., Stony Brook, Long Island, N. Y. By Sachem 1089. Dam Primrose 2272 by Empire 534, 2d dam Moss Rose 240, imported.

PRODUCE.

Calved.		*Name.*	*By What Bull.*		*By Whom Bred.*
1867, Aug. 4,	b. c.	Otsego 2d	Otsego 1st	929	J. M. Rockwell
1875, Feb. 28,	h. c.	Empress Eugenie	Billy	300	Thos. Smith & Bro.

2354 RED ROSE. 2015

Calved July 20th, 1865. Bred by L. Rawson, Oak Creek, Milwaukee Co., Wis.; sold in 1871, to James McWilliams, Darlington, Wis.; sold August 25th, 1876, to William T. Smith, Elkhorn, Walworth Co., Wis. By Prince Albert 974. Dam Amber 2d 447 by Mayboy 114, 2d dam Amber 446 by Bloomfield 312, 3d dam Adeline 415 by Eclipse 72, 4th dam Ella 1066 by Herod 87, 5th dam by Eclipse 72, 6th dam descended from the Patterson importation of 1817.

1870, April 16,	h. c.	Dahlia	917	Carter	371	Luther Rawson
1871, June 14,	h. c.	Dahlia	918	do.	"	do.
1877, April,	b. c.	(Vealed)		. . . . .		Jas. McWilliams
1878, March 10,	b. c.	Governor	1469	Locomotive	790	Wm. T. Smith
1879, Feb. 17,	b. c.	Valentine	1547	Goldsmith	628	do.

2355 RED ROSE. 1225

Calved June, 1869. Bred by L. G. Collins, Gilead, Mo., now of Newark, Mo.; sold March 26th, 1874, to E. R. Brown, Atchison, Ks. By Red Jacket 1029. Dam Hollyhock 1496 by Herod 87, 2d dam by Eclipse 72, 3d dam by Anchises 7, 4th dam descended from the Patterson importation of 1817.

1873, May,	h. c.	Red Rose 2d	3559	New England	911	L. G. Collins
1874, May 10,	h. c.	Red Rose 3d	3560	do.	"	do.

2356 RED ROSE. 1227

Calved May 6th, 1870. Bred by H. M. Hall, East Burke, Vt.; sold November 20th, 1878, to J. & E. Bachelder, North Danville, Caledonia Co., Vt. By Star King 1147. Dam Fancy 3d 1205 by Exchange 544, 2d dam Fancy 2d 1204 by Winchester 1243, 3d dam Swayingreed 2584 by Thrall 1171, 4th dam Smith 1st 2533 by Exchange 542,

5th dam Fancy 1179 by Taurus 197, 6th dam Fancy 134, imported.

PRODUCE.

Calved.		Name.		By What Bull.		By Whom Bred.
1872, June,	h. c.	Devon Beauty	986	Sheridan	1116	H. M. Hall
1873, Aug. 8,	h. c.	Beauty	593	do.	"	do.
1876, March 20,	h. c.	Rosalia	2819	Harley M.	652	do.
1877, April 6,	h. c.	Gold Drop	3149	do.	"	do.
1879, April 1,	b. c.	Harley M. 2d	1755	do.	"	do.

2357 RED ROSE. 1226

Calved January 2d, 1871. Bred by W. C. Flagg, Moro, Madison Co., Ill. Dead. By Karnack 758. Dam Hildegunna 1491 by Red Jacket 1030, 2d dam Breda 721 by Red Path 1034, 3d dam Lily 1815 by Herod 87, 4th dam Duchess 1032 by Anchises 7, 5th dam Duchess 1031 by Holkham 89, 6th dam Duchess 112, imported.

1875, Dec. 18,	h. c.	Indiana	1524	Haynoke	658 W. C. Flagg

2358 RED ROSE. 646 C.

Calved May 16th, 1872. Bred by N. Choate, Port Hope, Durham Co., Canada; sold to James Gray, of same place. By Sampson 1099. Dam Maud 1974 by Earl Russell 522, 2d dam Grace 1303 by Conqueror 429, 3d dam Graceful 163, imported.

1875, July,	b. c.	King William		Red Duke	1023 James Gray

2359 RED START. 2018

Calved August 20th, 1875. Bred by W. C. Flagg, Moro, Madison Co., Ill.; sold to S. T. Kendall, Wanda, Madison Co., Ill. By Haynoke 658. Dam Crimson 885 by Olaf 919, 2d dam Hillgerda 1492 by Red Jacket 1030, 3d dam Norna 2173 by Red Path 1034, 4th dam Maud 1966 by Albert 6, 5th dam Smith 4th 2536 by Bloomfield 310, 6th dam Smith 1st 2533 by Exchange 542, 7th dam Fancy 1179 by Taurus 197, 8th dam Fancy 134, imported.

1878, April 25,	b. c.	Rob Roy	1376	Haynoke	658 W. C. Flagg

2360 RED WING. 1228

Calved February 4th, 1872. Bred by W. C. Flagg, Moro, Madison Co., Ill. By Olaf 919. Dam Unna 2639 by Kar-

nack 758, 2d dam Norna 2173 by Red Path 1034, 3d dam Maud 1966 by Albert 6, 4th dam Smith 4th 2536 by Bloomfield 310, 5th dam Smith 1st 2533 by Exchange 542, 6th dam Fancy 1179 by Taurus 197, 7th dam Fancy 134, imported.

PRODUCE.

Calved.		*Name.*		*By What Bull.*		*By Whom Bred.*
1874, Sept. 25,	b. c.	Red Jacket		Haynoke	658	W. C. Flagg
1876, Jan. 11,	h. c.	Itasca	3561	do.	"	do.
1877, Feb. 14,	h. c.	Wenona	2925	do.	"	do.
1878, Jan. 29,	b. c.	Haynoke 2d	1379	do.	"	do.

2361 RENA 2019—1461 H.

Calved March, 1854. Bred by S. Sturges, Duncan's Falls, Muskingum Co., Ohio; presented April, 1854, to J. Buckingham, Zanesville, Ohio; sold March, 1865, to A. Merrick, Putnam, Muskingum Co., Ohio. Died March 1870. In 1857 this cow, in seven successive days, produced 14 pounds of butter. By Rollo 1069. Dam Flora 1271 by Eclipse 72, 2d dam bred by George Patterson and descended from the Patterson importation of 1817.

1856, June 26,	h. c.	Jenny Wills	1593	Beauty	287	Jas. Buckingham
1858, Feb. 22,	b. c.	Muskingum	892	Kirk Ayers	770	do.
1859, Feb. 26,	h c.	Helen		Duke of Beaufort	484	do.
1860, Feb. 16,	h. c	Euretta	1099	do.	"	do.
1861, April 19,	h c.	Ophelia	2190	do.	"	do.
1863, May 28,	b. c.	(Slaughtered)		. . . . .		do.
1865, March 25,	h. c	Jeanette		S. A. Douglass	1090	do.
1867, March 25,	b. c.	Bar-rena	280	General	599	A. Merrick

2362 RENA 2d. 1230

Calved August 29th, 1870. Bred by A. C. Howard, Zanesville, Ohio. By Marylander 841. Dam Euretta 1099 by Duke of Beaufort 484, 2d dam Rena 2361 by Rollo 1069, 3d dam Flora 1271 by Eclipse 72, 4th dam descended from the Patterson importation of 1817.

1873, July 29,	b. c.	Howard 2d		Bastion	283	A. C. Howard
1874, June,	h. c.	(Killed)		. . . . .		do.
1875, April 4,	h. c.	Rena 10th		do.	"	do.
1876, Feb. 26,	h. c.	Rena 12th	3167	Lovely's Huron 3d	806	do
1877, Jan. 24,	h. c.	Rena 14th	2367	do.	"	do.
1877, Oct. 20,	b. c.	(Still-born)		do.	"	Mrs. A. C. Howard
1878, Aug. 15,	b. c.	do.		do.	"	do.
1879, June 16,	b. c.	Silvermine		Bodine	324	do.

2363 RENA 3d. 1229

Calved September 7th, 1870. Bred by A. C. Howard, Zanesville, Ohio. By Marylander 841. Dam Ophelia

2190 by Duke of Beaufort 484, 2d dam Rena 2361 by Rollo 1069, 3d dam Flora 1271 by Eclipse 72, 4th dam descended from the Patterson importation of 1817.

PRODUCE.

Calved.		*Name.*		*By What Bull.*		*By Whom Bred.*
1873, June 20,	h. c.	Rena 6th	2365	Bastion	283	A. C. Howard
1874, April 20,	b. c.	Bastion 2d	1856	do.	"	do.
1875, Aug. 12,	b. c.	(Castrated)		do.	"	do.
1876, Oct. 31,	b. c.	Rena's Huron 3d		Lovely's Huron 3d	806	do.
1877, Dec. 5,	b. c.	Gold	625	Breastplate	341	Mrs. A. C. Howard
1878, Nov. 23,	b. c.	Rena's Huron 4th	1285	Rena's Huron 2d	1045	do.
1879, Oct. 14,	h. c.	Rena 17th	3562	Bodine	324	do.

2364 RENA 5th. 2020

Calved January 5th, 1873. Bred by A. C. Howard, Zanesville, Ohio; sold March 1st, 1881, to J. Buckingham, of the same place. By Bastion 283. Dam Ophelia 2190 by Duke of Beaufort 484, 2d dam Rena 2361 by Rollo 1069, 3d dam Flora 1271 by Eclipse 72, 4th dam descended from the Patterson importation of 1817.

1875, May 10,	h. c.	Rena 11th		Jack	721	A. C. Howard
1876, March 22,	b. c.	Rena's Huron 1st		Lovely's Huron 3d	806	do.
1877, Feb. 10,	h. c.	Rena 15th	2368	do.	"	do.
1878, March 17,	b. c.	Bronson.	347	Hudson	699	Mrs. A. C. Howard
1879, Feb 21,	b. c.	Hurrah		Bodine	324	do.

2365 RENA 6th. 2021

Calved June 20th, 1873. Bred by A. C. Howard, Zanesville, Ohio; sold in fall of 1875 to Jos. Price, Barnesville, Belmont Co., Ohio; sold to Israel Douglass, Corydon, Wayne Co., Iowa. By Bastion 283. Dam Rena 3d 2363 by Marylander 841, 2d dam Ophelia 2190 by Duke of Beaufort 484, 3d dam Rena 2361 by Rollo 1069, 4th dam Flora 1271 by Eclipse 72, 5th dam descended from the Patterson importation of 1817.

1876, Jan. 29,	b. c.	Belmont		Lovely's Huron 3d	806	A. C. Howard
1877, Jan. 10,	b. c.	Zulu, alias Tom	1268	Boxwood	336	Joseph Price
1877, Nov. 20,	b. c.	Dandy Jim		do.	"	do.
1878, Sept. 21,	b. c.	. . . . .		do.	"	do.

2366 RENA 7th. 2022

Calved November 12th, 1873. Bred by A. C. Howard, Zanesville, Ohio. By Bastion 283. Dam Ophelia 2190 by Duke of Beaufort 484, 2d dam Rena 2361 by Rollo 1069,

3d dam Flora 1271 by Eclipse 72, 4th dam descended from the Patterson importation of 1817.

PRODUCE.

Calved.		*Name.*		*By What Bull.*		*By Whom Bred.*
1876, April 16,	b. c.	Rena's Huron 2d	1045	Lovely's Huron 3d	806	A. C. Howard
1877, March 19,	h. c.	Rena 16th	2369	do.	"	do.
1878, Feb. 21,	b. c.	Bracken	1756	Breastplate	341	do.
1878, Dec. 30,	b. c.	(Castrated)		Hudson	699	Mrs. A. C Howard
1879, Nov. 8,	h. c.	Rena 18th	3563	Bodine	324	do.

2367 RENA 14th. 2595

Calved January 24th, 1877. Bred by A. C. Howard, Zanesville, Ohio; sold to J. M. Miller, Hickory, Washington Co., Pa.; sold September 20th, 1880, to Chas. E. Mather, Philadelphia, Pa.; died January 8th, 1881. By Lovely's Huron 3d 806. Dam Rena 2d 2362 by Marylander 841, 2d dam Euretta 1099 by Duke of Beaufort 484, 3d dam Rena 2361 by Rollo 1069, 4th dam Flora 1271 by Eclipse 72, 5th dam descended from the Patterson importation of 1817.

1879, Feb. 28,	h. c.	Lena	3051	Barrister	281	John M. Miller

2368 RENA 15th.

Calved February 10th, 1877. Bred by A. C. Howard, Zanesville, Ohio; sold in 1877 to Buckingham & Howard, Zanesville, Ohio; barren; butchered February 24th, 1881. By Lovely's Huron 3d 806. Dam Rena 5th 2364 by Bastion 283, 2d dam Ophelia 2190 by Duke of Beaufort 484, 3d dam Rena 2361 by Rollo 1069, 4th dam Flora 1271 by Eclipse 72, 5th dam descended from the Patterson importation of 1817.

1879, June 30,	b c.	Iron Duke	1297	Bodine	324	Buckingham & H.

2369 RENA 16th. 2596

Calved March 19th, 1877. Bred by A. C. Howard, Zanesville, Ohio; sold to J. M. Miller, Hickory, Washington Co., Pa.; sold November 13th, 1880, to Robert Boyd, Steubenville, Ohio. By Lovely's Huron 3d 806. Dam Rena 7th 2366 by Bastion 283, 2d dam Ophelia 2190 by Duke of Beaufort 484, 3d dam Rena 2361 by Rollo 1069, 4th dam Flora 1271 by Eclipse 72, 5th dam descended from the Patterson importation of 1817.

1879, May 21,	h. c	Lena 2d	3052	Barrister	281	John M. Miller

2370 RESERVE. 1231

Calved in 1859. Bred by George Patterson, Sykesville, Md.; sold to S. T. C. Brown, of same place. By Carroll Eclipse 370. Dam by Herod 87, 2d dam by Anchises 7, 3d dam descended from the Patterson importation of 1817.

PRODUCE.

Calved.		*Name.*	*By What Bull.*		*By Whom Bred.*
1869, May,	h. c.	Mole	Freedom	581	S. T. C. Brown
1870, May,	h. c.	Darling	do	"	do.

2371 RHODA. (1010)

Calved in 1850. Bred by G. Patterson, Sykesville, Md.; sold to R. Peters, Atlanta, Ga. By Herod 87. Dam by Eclipse 72, 2d dam by Anchises 7, 3d dam descended from the Patterson importation of 1817.

1853, Feb ,	b. c.	Napoleon	894	Baltimore	266	R. Peters
1855, Dec.,	b. c.	Pampero		Raglan	159	do.

2372 RHODA. 683

Calved May 24th, 1866. Bred by Abner B. Reed, South Wilbraham, Mass.; slod January, 1870, to the National Military Asylum, Augusta, Me. By Windsor 1247. Dam Nelly Bly 4th 2130 by Comet 34, 2d dam Nelly Bly 2128 by Megunticook 116, 3d dam Beauty 3d 508 by Bloomfield 310, 4th dam Beauty 506 by Exchange 542, 5th dam Beauty (Old) 505 by Holkham 686, 6th dam Fancy 1179 by Taurus 197, 7th dam Fancy 134, imported.

1871, April 27,	h. c.	Rhoda 2d		Hampden	646	National Mil. Asylum

2373 RHODA. 2028

Calved May 11th, 1875. Bred by T. M. Harvell, Amherst, N. H. By Fremont 585. Dam Lily 1829 by Star King 1147, 2d dam Strawberry 2d 2573 by Exchange 544, 3d dam Strawberry 2572 by Exchange 544, 4th dam Brunette 735 by Red Rover 1037, 5th dam Strawberry 6th 2569 by Bloomfield 310, 6th dam Strawberry 2568 by Exchange 542, 7th dam Strawberry 2567 by Taurus 197, 8th dam Strawberry 349, imported.

1878, April 30,	h. c.	Rhoda A.	3564	Prince	965	T. M. Harvell
1879, April 5,	h. c.	Rhoda B.	3565	Forester 2d	568	do.

2374 ROBENA. 733 C.

Calved March 9th, 1871. Bred by J. Walton, North Monoghan, Peterboro Co., Canada. By Lord Monoghan 798. Dam Beauty 562 by Buck of Devon 23, 2d dam Fancy 137, imported.

PRODUCE.

Calved.		*Name.*		*By What Bull.*		*By Whom Bred.*
1876, June 18,	b. c.	Bon Ton	1757	Garibaldi 2d	593	Joseph Walton
1878, May 2,	b. c.	Protection	1758	Somerset 2d	1133	do.

2375 ROBIN. 306

Calved April 6th, 1860. Bred by Horace Capron, Robin's Nest, Peoria Co., Ill.; sold to D. Merrill, Prairie Home, Shelby Co., Ill. By Mayboy 114. Dam Queen of Oaks 2322 by Bloomfield 312, 2d dam Adeline 415 by Eclipse 72, 3d dam Ella 1066 by Herod 87, 4th dam by Eclipse 72, 5th dam descended from the Patterson importation of 1817.

1865, April,	b. c.	Champion	381	Sumpter	1159	David Merrill
1867, June,	h. c.	Molly	2080	do.	"	do.
1870, June,	h. c.	Lady		Champion	381	do.

2376 ROSA.

Calved in 184–. Bred by S. & L. Hurlbut, Winchester, Ct.; sold to F. W. Cowles, Farmington, Ct.; sold to Stanley Griswold, Torringford, Ct.; sold to R. W. Griswold, of same place. By Exchange 542. Dam Fancy 1181 by Exchange 542, 2d dam Fancy 1179 by Taurus 197, 3d dam Fancy 134, imported.

184–,	h. c.	Emma	1083	Bloomfield	310	S. & L. Hurlbut
1851,	h. c.	Emma 2d	1084	Eclipse	525	R. W. Griswold

2377 ROSA.

Calved April, 1847. Bred by L. F. Allen, Black Rock, N. Y.; sold September, 1853, to E. C. Bliss, Westfield, Chautauqua Co., N. Y. By Rover 1074. Dam bred by Wm. Garbut, Wheatland, Monroe Co., N. Y., from stock descended from the Rufus King importation of 1819, and sold to L. F. Allen, Black Rock, N. Y., in 1841.

1850, Oct.,	h. c.	Rosa 2d		Gapper	589	L. F. Allen
1851, Aug.,	h. c.	Rosa 3d		do.	"	do.
1854, April 22,	h. c.	Imogene	1521	Candy	25	do.
1855, March 28,	h. c.	Pauline	2207	Bonaparte	327	E. C. Bliss
1858, Aug. 29,	h. c.	Polly	2250	Baltimore	264	do.

2378 ROSA.

Calved in 1846. Bred by E. P. Beck, Sheldon, N. Y.; sold to J. W. Hamlin, Aurora, N. Y.; sold to E. M. Crippen, Coldwater, Mich. By Santa Anna 1104. Dam Diana 992 by Dibble 46, 2d dam Dairymaid 920 by Major G. 819, 3d dam Daisy 926 by Honest Tom 695, 4th dam Albright 418 by Holkham 688, 5th dam Grace (Young) 1389 by Brandy 338, 6th dam Grace 1388 by Holkham 89, 7th dam Devon 979 by Holkham 89, 8th dam Duchess 112, imported.

PRODUCE.

Calved.		*Name.*		*By What Bull.*		*By Whom Bred.*
1852, March 12,	b. c.	Red Rover 2d		Red Rover	1037	J. W. Hamlin
1855, March 20,	h. c.	Rosa 2d	2379	Duke of Devon	58	E. M. Crippen

2379 ROSA 2d. 1467 H.

Calved March 20th, 1855. Bred by E. M. Crippen, Coldwater, Mich. By Duke of Devon 58. Dam Rosa 2378 by Santa Anna 1104, 2d dam Diana 992 by Dibble 46, 3d dam Dairymaid 920 by Major G. 819, 4th dam Daisy 926 by Honest Tom 695, 5th dam Albright 418 by Holkham 688, 6th dam Grace (Young) 1389 by Brandy 338, 7th dam Grace 1388 by Holkham 89, 8th dam Devon 979 by Holkham 89, 9th dam Duchess 112, imported.

1857, Nov. 4,	h. c.	Rose		Wyandotte	1257	C. A. Ely
1860, Feb. 18,	h c.	Louise	3566	do.	"	do.

2380 ROSA. 1466 H.

Calved in 185–. Bred by E. P. Beck, Sheldon, Wyoming Co., N. Y. By Dibble 46. Dam Beauty 524 by Santa Anna 1104, 2d dam Victoria 2651 by Holkham 686, 3d dam Devon 979 by Holkham 89, 4th dam Duchess 112, imported.

1855, May,	h. c.	Mayflower	1991	Coke	402	E. P Beck

2381 ROSA. 308

Calved March 15th, 1859 Bred by S. Baker & Son, Earlville, Madison Co., N. Y. By Frank Morris 576. Dam Rosa Belle 2390 by Sir Walter Raleigh 1130, 2d dam Extra 1113 by Bishop 306, 3d dam Longhorned Baltimore 1856

by Eclipse 72, 4th dam by Anchises 7, 5th dam descended from the Patterson importation of 1817.

PRODUCE.

Calved.		*Name.*		*By What Bull.*		*By Whom Bred.*
1864, March 18,	h. c.	Fleda		Huron 2d	704	Truman Baker
1869, June 5,	h. c.	Rosy 2d		Frank Baker	572	do.
1874, Oct. 25,	b. c.	Comet	425	Chenango	390	do

2382 ROSA. 686

Calved in Spring of 1860. Bred by William Buckminster, Framingham, Mass.; sold May 27th, 1862, to Isaac Woodbury, Salem, N. H.; sold to D. M. Thom, of same place. By Ploughman 949. Dam Jenny Lind 1569 by Bloomfield 310, 2d dam bred by S. & L. Hurlbut, Winchester, Ct., and certified to as being a pure bred Devon cow.

1862, Sept. 21,	h. c.	Flora	1289	Ploughman	949	Wm. Buckminster
1865, May 16,	b. c.	Rockingham	1064	Newcastle	910	Isaac Woodbury
1866, Oct. 20,	h. c.	Rose	2435	Commodore	427	do.
1867, Sept. 20,	b. c.	Louis		Nelson 2d	899	D. M. Thom
1868, Aug. 13,	b. c.	Salem		do.	"	do.

2383 ROSA. 1234

Calved June 22d, 1866. Bred by J. D. Ripley, West Granville, Mass. By Lincoln 783. Dam Beauty 581 by Connewango 428, 2d dam Lophorn 1861 by Roscius 1072, 3d dam Bobtail Beauty 717 by Bloomfield 310, 4th dam Beauty 4th 509 by Bloomfield 310, 5th dam Beauty 506 by Exchange 542, 6th dam Beauty (Old) 505 by Holkham 686, 7th dam Fancy 1179 by Taurus 197, 8th dam Fancy 134, imported.

1874, June 25,	b. c.	Granville		Jack, Jr.	719	J. D. Ripley & Sons

2384 ROSA. 1233

Calved May 10th, 1867. Bred by C. G. B. Ryder, Dunbarton, N. H.; sold to G. A. Wason, New Boston, N. H. By Stonewall 1154. Dam Ida 1511 by Minstrel 867, 2d dam Rose (Old) 2394 by Bloomfield 310, 3d dam Rose (Old's) Dam 2393 by Baltimore 263, 4th dam Jessica's Dam 1595 by Anchises 7, 5th dam imported by George Patterson with Anchises in 1836.

1872, April 25,	h. c.	Minnie	2054	Dexter	454	C. G. B. Ryder
1874, April 20,	h. c.	Fairy	1174	Jo. English	741	George A. Wason
1877, April 9,	h. c.	Rosetta	3507	St. Elmo	1149	do.
1878, April 4,	b. c.	Duke	1759	do.	"	do.

2385 ROSA. 1235

Calved June 30th, 1868. Bred by E. H. Hyde, Stafford, Ct. By Pemigewasset 937. Dam Rose Gem 2450 by Nelson 898, 2d dam Red Rose 2349 by Comet 34, 3d dam Gem 1343 by Kossuth 771, 4th dam Lady Jane 1739 by Bloomfield 20, 5th dam Jasper 173, imported.

PRODUCE.

Calved.		*Name.*		*By What Bull.*		*By Whom Bred.*
1871, April 2,	b. c.	Hibbard	682	Prince John 5th	987	E H. Hyde
1872, Feb. 7,	h. c.	Desdemona	978	Nameaug	893	do.
1873, April 22,	h. c.	Rosalind		Sardanapalus	1106	do.
1874, March 19,	b c.	Sam		Frank	571	do.
1875, Feb. 2,	b. c.	Rob Roy	1061	Kerne Bly	764	do.
1876, March 20,	b. c.	Romeo	1424	Leslie	781	do.
1877, Aug 3,	b. c	Ralph	1425	Hyde's Duke 3d	706	do.

2386 ROSA. 2029

Calved April 22d, 1872. Bred by D. J. Whitmore, Casstown, Miami Co., Ohio. By Grant 2d 637. Dam Nina 2152 by Stout 1155, 2d dam Euretta 2d 1100 by S. A. Douglass 1090, 3d dam Euretta 1099 by Duke of Beaufort 484, 4th dam Rena 2361 by Rollo 1069, 5th dam Flora 1271 by Eclipse 72, 6th dam descended from the Patterson importation of 1817.

1874, Nov. 2,	h. c.	Estella (died)		. . . . .		D. J. Whitmore
1876, June 3,	b. c	Modoc		Butler	357	do.
1878, April 29,	b. c.	General Pope	1273	do.	"	do.
1879, May 13,	b. c.	Glenroy 2d	1275	Barefoot	272	do.

2387 ROSA. 2030

Calved May 20th, 1873. Bred by E. C. Bliss, Westfield, Chautauqua Co., N. Y. By Helena's Huron 9th 664. Dam Pauline 2208 by Baltimore 2d 268, 2d dam Pauline 2207 by Bonaparte 327, 3d dam Rosa 2377 by Rover 1074, 4th dam bred by William Garbut, Wheatland, Monroe Co., N. Y., from stock descended from the Rufus King importation of 1819, and sold to L. F. Allen, Black Rock, N. Y., in 1841.

1878, March 18,	h. c.	Satie	3568	Buckeye 2d	351	E. C. Bliss

2388 ROSA. 2031

Calved May 27th, 1875. Bred by T. Baker, Earlville, Madison Co., N. Y. By Genesee 2d 616. Dam Cherry 2d 812 by Frank Baker 572, 2d dam Cherry 811 by Baltimore

(Young) 267, 3d dam Flora 1284 by Sir Walter Raleigh 1130, 4th dam Jenny Lind 2d 1571 by Baltimore 264, 5th dam Jenny Lind 1570 by Major 820, 6th dam Beauty 518 by Bloomfield 310, 7th dam Massachusetts 1962 by Exchange 542, 8th dam Fancy 1181 by Exchange 542, 9th dam Fancy 1179 by Taurus 197, 10th dam Fancy 134, imported.

PRODUCE.

Calved.		*Name.*	*By What Bull.*	*By Whom Bred.*
1878, April 2,	h. c.	Lulu	3569 Litchfield	780 Truman Baker

2389 ROSABELLA.

Calved in 1837. Bred by E. P. Beck, Sheldon, Wyoming Co., N. Y. By Holkham 688. Dam Victoria 2651 by Holkham 688, 2d dam Devon 979 by Holkham 89, 3d dam Duchess 112, imported.

1844,	h. c.	Beauty (Young) 2d 517	Santa Anna 1104	E. P. Beck

2390 ROSA BELLE. 311

Calved March 25th, 1856. Bred by S. Baker & Son, Earlville, Madison Co., N. Y. By Sir Walter Raleigh 1130. Dam Extra 1113 by Bishop 306, 2d dam Longhorned Baltimore 1856 by Eclipse 72, 3d dam by Anchises 7, 4th dam descended from the Patterson importation of 1817.

1859, March 15,	h. c.	Rosa	2381 Frank Morris	576 S. Baker & Son

~~**2390½** ROSA LEE.~~

~~Calved in ——. Bred by S. & L. Hurlbut, Winchester, Ct.; sold to A. M. Tredwell, Madison, N. Y. By ——.~~

~~1856,~~	~~b. c.~~	~~Trojan~~	~~1187 Comet~~	~~34 A. M. Tredwell~~

2391 ROSALIE. 1236

Calved August, 1863. Bred by H. Capron, Robin's Nest, Peoria Co., Ill.; sold to G. P. Strong, St. Louis, Mo. By Sumpter 1159. Dam Prude 2299 by Roscius 1072, 2d dam Fancy 4th 1186 by Bloomfield 310, 3d dam Fancy 1181 by Exchange 542, 4th dam Fancy 1179 by Taurus 197, 5th dam Fancy 134, imported.

1871, April 8,	h. c.	Carlotta	Harold	653 George P. Strong

2392 ROSAMOND. 2036

Calved October 21st, 1874. Bred by Isaac Woodbury, Salem, N. H. By Rockland 1065. Dam Rose 2d 2436 by Rockingham 1064, 2d dam Rose 2435 by Commodore 427, 3d dam Rosa 2382 by Ploughman 949, 4th dam Jenny Lind 1569 by Bloomfield 310, 5th dam bred by S. & L. Hurlbut, Winchester, Ct., and certified to as being a pure bred Devon cow, and descended from the stock procured of Geo. Patterson, of Maryland.

PRODUCE.

Calved		*Name.*		*By What Bull.*		*By Whom Bred.*
1877, Aug. 20,	h. c.	(Vealed)		Reed's Fazio	1043	Isaac Woodbury
1878, Nov. 21,	h. c.	Ree	3236	do.	"	do.

2393 ROSE (OLD'S) DAM.

Calved in 1844. Bred by S. & L. Hurlbut, Winchester, Ct. By Baltimore 263. Dam Jessica's Dam 1595 by Anchises 7, 2d dam imported by Geo. Patterson with Anchises in 1836.

1848,	h. c.	Rose (Old)	2394	Bloomfield	310	S. & L. Hurlbut

2394 ROSE (OLD). 1246

Calved in 1848. Bred by S. & L. Hurlbut, Winchester, Ct.; sold to C. Sumner, New Milford, Pa.; sold to P. W. Jones, Amherst, N. H.; sold in 1860 to D. Greenwood, Hollis, N. H.; sold in 1862 to C. G. B. Ryder, Dumbarton, N. H., in whose possession she died. By Bloomfield 310. Dam Rose (Old's) Dam 2393 by Baltimore 263, 2d dam Jessica's Dam 1595 by Anchises 7, 3d dam imported by George Patterson with Anchises in 1836.

1855,	h. c.	Rose (Old) 2d	2395	Prince Albert	969	Calvin Sumner
1860, May 12,	b. c.	Dr. Kane	472	Daniel Webster	449	P. W. Jones
1861, April 22,	h. c.	Rose 2d	2397	Minstrel	867	D. Greenwood
1862, April 20,	h. c.	Ida	1511	do.	"	do.
1863, May 15,	b. c.	Stonewall	1154	Dr. Kane	472	C. G. B. Ryder

2395 ROSE (OLD) 2d. 2041

Calved about 1855. Bred by C. Sumner, New Milford, Pa.; sold to W. H. Jones, Coolville, Susquehanna Co., Pa. By Prince Albert 969. Dam Rose (Old) 2394 by Bloomfield

310, 2d dam Rose (Old's) Dam 2393 by Baltimore 263, 3d dam Jessica's Dam 1595 by Anchises 7, 4th dam imported by George Patterson with Anchises in 1836.

PRODUCE.

Calved.		*Name.*		*By What Bull.*		*By Whom Bred.*
1874, April 28,	h. c.	Rose (Old) 3d	2396	Comet	420	W. H. Jones

2396 ROSE (OLD) 3d. 2042

Calved April 28th, 1874. Bred by Wm. H. Jones, South Montrose, Susquehanna Co., Pa. By Comet 420. Dam Rose (Old) 2d 2395 by Prince Albert 969, 2d dam Rose (Old) 2394 by Bloomfield 310, 3d dam Rose (Old's) Dam 2393 by Baltimore 263, 4th dam Jessica's Dam 1595 by Anchises 7, 5th dam imported by George Patterson with Anchises in 1836.

1876, May 27,	h. c.	Rose of May	2465	P. of Wales 12th	1002	Wm. H. Jones
1877, March 28,	h. c.	Princess	3003	do.	"	do.

2397 ROSE 2d. 1247

Calved April 22d, 1861. Bred by D. Greenwood, Hollis, N. H.; sold to W. Parker, Merrimac, N. H.; slaughtered at 16 years of age. By Minstrel 867. Dam Rose (Old) 2394 by Bloomfield 310, 2d dam Rose (Old's) Dam 2393 by Baltimore 263, 3d dam Jessica's Dam 1595 by Anchises 7, 4th dam imported by George Patterson with Anchises in 1836.

1865, May 10,	h. c.	Jessie	1607	Dr. Kane	472	Dexter Greenwood
1867, May 1,	h. c.	Fancy	1215	do.	"	do.
1869,	b. c.	(Slaughtered)		do.	"	do.
1870, April 21,	b. c.	Columbus		Forester	567	Ward Parker
1871,		(Missed)		. . . . .	"	
1872, April 4,	h. c.	Rose 3d	2398	do.	"	do.
1873, March 2,	h. c.	Rose 4th	2399	do.	"	do.
1874, March 1,	h. c.	Rose 5th	3570	Forester 2d	568	do.
1875, Feb. 12,	b. c.	Merrimac	863	do.	"	do.
1876, Jan. 2,	b. c	Magog	816	do.	"	do.
1877, Feb. 10,	h. c.	Rose 7th	2400	do	"	do

2398 ROSE 3d. 2043

Calved April 4th, 1872. Bred by Ward Parker, Merrimac, N. H.; sold to Lebbeus Hill, Lynn, Mass.; sold to C. W. Hill, North Sandwich, N. H.; sold September 21st, 1877, to R. L. Coe, Center Harbor, N. H. By Forester 567. Dam Rose 2d 2397, by Minstrel 867, 2d dam Rose (Old)

2394 by Bloomfield 310, 3d dam Rose (Old's) Dam 2393 by Baltimore 263, 4th dam Jessica's Dam 1595 by Anchises 7, 5th dam imported by George Patterson with Anchises in 1836.

PRODUCE.

Calved.		*Name.*		*By What Bull.*		*By Whom Bred.*
1875, March 6,	h. c.	Cleopatra	856	Daniel Webster	450	Chas W. Hill
1878, April 14,	h. c.	Topsy	3571	Magog	816	do
1879, June 10,	b. c.	Belknap	1358	do.	"	R. L. Coe

2399 ROSE 4th. 2044

Calved March 2d, 1873. Bred by Ward Parker, Merrimac, N. H.; sold in 1873, to Lebbeus Hill, Lynn, Mass.; sold to C. W. Hill, North Sandwich, N. H.; sold September 21, 1877, to R. L. Coe, Center Harbor, N. H.; broke her neck August 4th, 1879. By Forester 567. Dam Rose 2d 2397 by Minstrel 867, 2d dam Rose (Old) 2394 by Bloomfield 310, 3d dam Rose (Old's) Dam 2393 by Baltimore 263, 4th dam Jessica's Dam 1595 by Anchises 7, 5th dam imported by George Patterson with Anchises in 1836.

1875, Jan. 3,	b. c.	Mark Anthony		Daniel Webster	450	Chas. W. Hill
1877, April 24,	b. c.	Success	1361	do.	"	do.
1878, April 16,	h. c.	Sadie	2903	Magog	816	do.
1879, March 20,	b. c.	General Hood	1360	do.	"	R. L. Coe

2400 ROSE 7th. 2610

Calved February 10th, 1877. Bred by Ward Parker, Merrimac, N. H.; sold to Wm. Hubbard, Amherst, N. H. By Forester 2d 568. Dam Rose 2d 2397 by Minstrel 867, 2d dam Rose (Old) 2394 by Bloomfield 310, 3d dam Rose (Old's) Dam 2393 by Baltimore 263, 4th dam Jessica's Dam 1595 by Anchises 7, 5th dam imported by George Patterson with Anchises in 1836.

1878, Sept. 1,	h. c.	Rose 8th	3074	North Star	916	Ward Parker

2401 ROSE.

Calved in 1846. Bred by S. & L. Hurlbut, Winchester, Ct.; sold to L. H. Colby, Groton, Tompkins Co., N. Y. By Bloomfield 310. Dam Baltimore 494 by Eclipse 72, 2d dam Effie 123, imported.

1856, June 2,	h. c.	Rose (Young)		Valiant	1203	L. H. Colby

2402 ROSE. (1020)

Calved October, 1849. Bred by R. C. Gapper, York Co., Canada; sold to W. P. & C. S. Wainwright, Rhinebeck, N. Y.; sold January 12th, 1855, to G. F. Curwen, West Haverford, Montgomery Co., Pa. By Major 820. Dam Cherry 790 by Billy 19, 2d dam Beauty 11, imported.

PRODUCE.

Calved.		*Name.*		*By What Bull.*		*By Whom Bred.*
1852, Oct. 12,	h. c.	Ida		Mayboy	114	W. P. & C. S. Wain't
1853, Sept. 13,	h. c.	Volga	2686	do.	"	do
1854, Aug. 20,	h. c.	Yuba		Uncas	1194	do.

2403 ROSE.

Calved in 1850. Bred by H. N. Washbon, Morris, Otsego Co., N. Y.; sold to Wm. H. Gruver, Springfield, Pa. By Baltimore 264. Dam Broadhorn 728 by Herod 87, 2d dam by Eclipse 72, 3d dam descended from the Patterson importation of 1817.

1855, May,	h. c.	Strawberry	2571	Baltimore	264	Wash'n & Blackman
1857, Feb.,	h. c.	Rose 2d		Ploughboy	948	Wm. H. Gruver

2404 ROSE. 1470 H.

Calved April 10th, 185–. Bred by R. C. Gapper, near Toronto, Canada; sold to Daniel Tye, Wilmot, Canada. By Prince Albert 967. Dam Cherry 785 by Billy 19, 2d dam Beauty 11, imported.

185–,	h. c.	Fairy	1125	Duke of Devon	58	R. C. Gapper
1853, May 4,	h. c.	Rosette	2466	The Duke	1170	Daniel Tye
1855, Oct. 11,	h. c.	Roseville	2468	Don Juan	465	do.
1856, May 17,	h. c.	Mag	1911	do.	"	do.
18—,	h. c	Rose of Canada 1st	2463	do.	"	do.

2405 ROSE 316—1468 H.

Calved February, 1850. Bred by F. W. Cowles, Farmington, Ct.; sold to S. Griswold, Torringford, Ct. By Remus 1044. Dam Emma 1083 by Bloomfield 310, 2d dam Rosa 2376 by Exchange 542, 3d dam Fancy 1181 by Exchange 542, 4th dam Fancy 1179 by Taurus 197, 5th dam Fancy 134, imported.

185–,	h. c.	Trim	2621	Albert	6	Stanley Griswold
1854, May,	b. c.	Watch	1219	Tuttle	1192	do.
1855, May 22,	h. c.	Hetty	1485	Albert, Jr.	242	do.
1856, April 11,	h. c.	Bessy	671	Robin	1055	do.
1857, April 3,	h. c.	Rose 2d		do.	"	do.
1860, March 20,	h. c.	Topsy		Nero	906	do.

2406 ROSE. 312

Calved April, 1854. Bred by R. B. Chamberlin, Coventry, Ct.; sold to J. A. Bill, Lyme, Ct. By Kossuth 771. Dam Clara 843 by George 618, 2d dam Finella 1263 by Anchises 7, 3d dam descended from the Patterson importation of 1817.

PRODUCE.

Calved.		*Name.*	*By What Bull.*		*By Whom Bred.*
1860, Jan.,	h. c.	Ida May	Nero	903	James A. Bill

2407 ROSE. 314

Calved in 1854. Bred by Washbon & Blackman, Butternuts, Otsego Co., N. Y.; sold September 11th, 1855, to S. Atwood, Waterbury, Ct.; sold September, 1855, to D. Mattoon, Watertown, Ct.; sold to William Schoville; sold to J. M. Munson, Watertown, Ct. By Baltimore 264. Dam Fancy 1188 by Houghton 90, 2d dam Emily 125, imported.

1856, March 7,	h. c.	Rose 2d	2408	Albert, Jr.	242	Dayton Mattoon
1858, March 28,	h. c.	Adelaide	410	Orphan Boy	924	Joseph M. Munson
1859, Feb. 14,	h. c	Kate	1664	do.	"	do.

2408 ROSE 2d. 689—(3888)

Calved March 7th, 1856. Bred by D. Mattoon, Watertown, Ct.; sold in 1865 to Wm. Mattoon, Springfield, Mass. By Albert, Jr., 242. Dam Rose 2407 by Baltimore 264, 2d dam Fancy 1188 by Houghton 90, 3d dam Emily 125, imported.

1859, March 12,	h. c.	Rose 3d	2409	Orphan Boy	924	Dayton Mattoon
1860, March 12,	h. c.	Rose 4th	2410	Nelson	898	do.
1862, March 3,	h. c.	Rose 5th	2411	do.	"	do.
1867, Dec 25,	b. c.	Hampden	648	Major	830	Wm. Mattoon
1869, Feb. 7,	h. c.	Rose 7th	2412	do.	"	do.
1871, March 15,	h. c.	Rose 10th	2414	Highland	684	do.
1872, Feb. 16,	h. c.	Rose 12th	2416	Springfield	1139	do.
1873, Oct. 20,	h. c.	Rose 15th		Lion	786	do.

2409 ROSE 3d. 690—(3889)

Calved March 12th, 1859. Bred by D. Mattoon, Watertown, Ct.; sold to Wm. Mattoon, Springfield, Mass. By Orphan Boy 924. Dam Rose 2d 2408 by Albert, Jr., 242, 2d dam Rose 2407 by Baltimore 264, 3d dam Fancy 1188 by Houghton 90, 4th dam Emily 125, imported.

1868, Aug. 2,	b. c.	Springfield 2d	1140	Major	830	Wm Mattoon
1872, June 20,	b. c.	Duke of Exeter		Springfield	1139	do.

2410 ROSE 4th. 691—(3890)

Calved March 12th, 1860. Bred by D. Mattoon, Watertown, Ct.; sold to Wm. Mattoon, Springfield, Mass. By Nelson 898. Dam Rose 2d 2408 by Albert, Jr., 242, 2d dam Rose 2407 by Baltimore 264, 3d dam Fancy 1188 by Houghton 90, 4th dam Emily 125, imported.

PRODUCE.

Calved.		*Name.*		*By What Bull.*		*By Whom Bred.*
1865, Aug. 10,	h. c.	Rose 6th		Red Jacket	1031	Wm. Mattoon
1867, March 19,	h. c.	Isabella	1530	Major	830	do.
1870, May 12,	h. c.	Rose 8th		Highland	684	do.

2411 ROSE 5th. 692—(3891)

Calved March 3d, 1862. Bred by D. Mattoon, Watertown, Ct.; sold to Wm. Mattoon, Springfield, Mass. By Nelson, 898. Dam Rose 2d 2408 by Albert, Jr., 242, 2d dam Rose 2407 by Baltimore 264, 3d dam Fancy 1188 by Houghton 90, 4th dam Emily 125, imported.

1871, July 6,	b. c.	Duke of Hampden	504	Highland	684	Wm. Mattoon
1872, Aug. 15,	h. c.	Rose 13th	2417	Springfield	1139	do.

2412 ROSE 7th. 1249—(3893)

Calved February 7th, 1869. Bred by William Mattoon, Springfield, Mass.; sold January 8th, 1876, to O. B. King, Watertown, Ct. By Major 830. Dam Rose 2d 2408 by Albert, Jr., 242, 2d dam Rose 2407 by Baltimore 264, 3d dam Fancy 1188 by Houghton 90, 4th dam Emily 125, imported.

1870, Aug. 12,	b. c.	Highlander	685	Highland	684	Wm. Mattoon
1872, June 22,	b. c.	Massachusetts 2d	843	Springfield	1139	do.
1874, Jan. 10,	b. c.	Mattoon's Lion 2d		Lion	786	do.
1875, Sept 28,	b. c.	D. of Hampden 6th	507	Duke of Hampden	504	do.
1876, Dec. 17,	h. c.	King's Rose	1681	Mattoon's Lion	849	O. B. King
1878, Feb. 25,	h c.	King's Rose 2d	3014	do.	"	do.

2413 ROSE 9th. 1251—2050—(3895)

Calved April 10th, 1870. Bred by William Mattoon, Springfield, Mass.; sold December 27th, 1875, to J. A. Bill, Lyme, Ct.; slaughtered. By Highland 684. Dam Isabella 1530 by Major 830, 2d dam Rose 4th 2410 by Nelson 898, 3d dam Rose 2d 2408 by Albert, Jr., 242, 4th dam Rose 2407 by Baltimore 264, 5th dam Fancy 1188 by Houghton 90, 6th dam Emily 125, imported.

1874, Dec. 8,	b. c.	Duke of Hampden 3d		Duke of Hampden	504	Wm. Mattoon
1876, May,	h. c.	Rose 20th	2848	do.	"	do.

2414 ROSE 10th. 1252—(3896)

Calved March 15th, 1871. Bred by William Mattoon, Springfield, Mass.; sold January 8th, 1876, to O. B. King, Watertown, Ct.; sold February 10th, 1876, to J. S. Titus, Washington, Ct. By Highland 684. Dam Rose 2d 2408 by Albert, Jr., 242, 2d dam Rose 2407 by Baltimore 264, 3d dam Fancy 1188 by Houghton 90, 4th dam Emily 125, imported.

PRODUCE.

Calved.		*Name.*		*By What Bull.*		*By Whom Bred.*
1875, April 12,	b. c.	Mattoon's Lion 4th		Lion	786	W. Mattoon

2415 ROSE 11th. 1253—2051

Calved March 20th, 1871. Bred by William Mattoon, Springfield, Mass. By Highland 684. Dam Isabella 1530 by Major 830, 2d dam Rose 4th 2410 by Nelson 898, 3d dam Rose 2d 2408 by Albert, Jr., 242, 4th dam Rose 2407 by Baltimore 264, 5th dam Fancy 1188 by Houghton 90, 6th dam Emily 125, imported.

1874, July 20,	h. c.	Rose 17th	2418	Duke of Hampden	504	Wm. Mattoon
1875, June 18,	h. c.	Rose 18th	2419	do.	"	do

2416 ROSE 12th. 1254—(3898)

Calved February 16th, 1872. Bred by William Mattoon, Springfield, Mass.; sold January 8th, 1876, to O. B. King, Watertown, Ct. By Springfield 1139. Dam Rose 2d 2408 by Albert, Jr., 242, 2d dam Rose 2407 by Baltimore 264, 3d dam Fancy 1188 by Houghton 90, 4th dam Emily 125, imported.

1875, April 12,	b. c.	Mattoon's Lion 4th	1320	Lion	786	Wm. Mattoon
1876, Dec. 15,	h. c.	Rose 14th	3004	Mattoon's Lion	849	O. B. King
1878, March 17,	h. c.	Rose 15th	3005	do.	"	do.
1879, Feb. 16,	h. c.	Princess Louise	3006	King's Duke	767	do.

2417 ROSE 13th. 2052—(3899)

Calved August 15th, 1872. Bred by William Mattoon, Springfield, Mass.; sold January 8th, 1876, to O. B. King, Watertown, Ct.; sold February 10th, 1876, to J. Sherman Titus, Washington, Litchfield Co., Ct. By Springfield 1139. Dam Rose 5th 2411 by Nelson 898, 2d dam Rose

2d 2408 by Albert, Jr., 242, 3d dam Rose 2407 by Baltimore 264, 4th dam Fancy 1188 by Houghton 90, 5th dam Emily 125, imported.

PRODUCE.

Calved.		*Name.*		*By What Bull.*		*By Whom Bred.*
1874, Sept. 16,	b. c.	Mattoon's Lion 3d		Lion	786	Wm. Mattoon
1875, Nov. 30,	h. c.	Rose 19th	2420	do.	"	do.

2418 ROSE 17th. 2053

Calved July 20th, 1874. Bred by William Mattoon, Springfield, Mass.; sold to C. Atwood, Woodbury, Ct. By Duke of Hampden 504. Dam Rose 11th 2415 by Highland 684, 2d dam Isabella 1530 by Major 830, 3d dam Rose 4th 2410 by Nelson 898, 4th dam Rose 2d 2408 by Albert, Jr., 242, 5th dam Rose 2407 by Baltimore 264, 6th dam Fancy 1188 by Houghton 90, 7th dam Emily 125, imported.

1878, March 16,	h. c.	Rose 18th	3572	Grant	638	Chancy Atwood

2419 ROSE 18th. 2054

Calved June 18th, 1875. Bred by William Mattoon, Springfield, Mass.; sold October 21st, 1875, to J. A. Bill, Lyme, Ct. By Duke of Hampden 504. Dam Rose 11th 2415 by Highland 684, 2d dam Isabella 1530 by Major 830, 3d dam Rose 4th 2410 by Nelson 898, 4th dam Rose 2d 2408 by Albert, Jr., 242, 5th dam Rose 2407 by Baltimore 264, 6th dam Fancy 1188 by Houghton 90, 7th dam Emily 125, imported.

1878, April 1,	h. c.	Rose 21st	2842	D. of Hampden 6th	507	James A. Bill

2420 ROSE 19th. 2055

Calved November 30th, 1875. Bred by William Mattoon, Springfield, Mass.; sold to J. A. Bill, Lyme, Ct. By Lion 786. Dam Rose 13th 2417 by Springfield 1139, 2d dam Rose 5th 2411 by Nelson 898, 3d dam Rose 2d 2408 by Albert, Jr., 242, 4th dam Rose 2407 by Baltimore 264, 5th dam Fancy 1188 by Houghton 90, 6th dam Emily 125, imported.

1879, May 1,	h. c.	Rose 22d	2846	D. of Hampden 6th	507	James A. Bill

2421 ROSE. 1473 H.

Calved May 5th, 1855. Bred by C. M. Ballard, Sheldon, N. Y.; sold to J. Ballard & Sons, Niles, Mich. By Jack Downing 723. Dam Rosewood 2469 by Dibble 46, 2d dam Premium 2258 by Splendid 1137, 3d dam Crescent 880 by Holkham 688, 4th dam Devon 979 by Holkham 89, 5th dam Duchess 112, imported.

PRODUCE.

Calved.		*Name.*	*By What Bull.*		*By Whom Bred.*
1858, Feb. 2,	b. c.	Vernon	Major	826	J. Ballard & Sons
1861, Dec. 27,	b. c.	Wolverine	Sultan	1156	M.M. & O.W Ballard

2422 ROSE. 48 C.

Calved July 7th, 1855. Bred by R. Ferrie, Doon, Waterloo Co., Canada; sold to John Buchanan, South Dumfries, Brant Co., Canada. By Albion 245. Dam Jenny Lind 1581 by Achilles 238, 2d dam Jeanie Deans 1546 by Santa Anna 1104, 3d dam Ann Cook 460 by Sir Walter 1126, 4th dam Ellen 1073 by Red Jacket 1025, 5th dam Devon 979 by Holkham 89, 6th dam Duchess 112, imported.

1860, April 25,	b. c.	Proctor	William (Young)	1234	Adam Ferrie
1862, Jan. 3,	h. c	Sniffey	Jackson	726	John Buchanan
1863, April 29,	h. c	Merry	do.	"	do.

2423 ROSE. 694

Calved April 23d, 1861. Bred by F. Kimball, Iowa City, Iowa; sold to Wm. H. Furman, Cedar Rapids, Lynn Co., Iowa. By Megunticook 116. Dam Ariadne 6th 481 by Quartly 157, 2d dam Ariadne 3d 478 by Rover 1074, 3d dam Ariadne 1st 476 by Eclipse 72, 4th dam by Anchises 7, 5th dam Annette 462½ by Oliver 126, 6th dam Fancy 134, imported.

1863,	b. c.	Spencer	Victor	1207	Franklin Kimball

2424 ROSE. 141 C.

Calved May, 1861. Bred by John Burke, Bowmansville, Durham Co., Canada; sold to the Messrs. Courtice, Darlington, Durham Co , Canada. By Duke of Darlington 490. Dam Jenny Lind 177, imported.

1867, Oct. 3,	b. c.	Curly	438 Garibaldi 2d	593	W. & L. Courtice
1868, July 15,	h. c.	Dairymaid	do.	"	do.

2425 ROSE. 688

Calved May, 1862. Bred by G. Patterson, Sykesville, Md.; sold to L. G. Getz, Lancaster, Pa. By Dick Taylor 47. Dam by Chatsworth 30, 2d dam by Norfolk 123, 3d dam by Herod 87, 4th dam by Eclipse 72, 5th dam by Anchises 7, 6th dam descended from the Patterson importation of 1817.

PRODUCE.

Calved.		*Name*	*By What Bull.*		*By Whom Bred.*
1865, March 14,	h. c.	Venus	Wm. Tell	1238	Levi G. Getz
1866, March 16,	h. c.	Cherry	do.	"	do.
1867, March 14,	b. c.	Hurricane	do.	"	do.
1869, April 17,	b. c.	Comet	do.	"	do.
1871, July 3,	h. c.	Violet	do.	"	do.

2426 ROSE. 687

Calved April, 1863. Bred by J. J. Johnson, North Pitcher, Chenango Co., N. Y. By Frank Baker 572. Dam by Baltimore 264, 2d dam Frozenfoot 158, imported.

1867, April,	b. c.	Phil. Sheridan	Joe Hooker	740	J. J. Johnson
1869, April,	h. c.	Beatrice	503 Zelotus	1266	do.

2427 ROSE. 695

Calved April 12th, 1864. Bred by W. H. Lock, Philo, Champaign Co., Ill. By Duke of Wales 514. Dam Cherry 2d 799 by Frank Merson 79, 2d dam Cherry 53, imported.

1868, June,	b. c.	Prince Alexis	L. Portman (Y'ng)	803	W. H. Lock

2428 ROSE. 1243

Calved May 10th, 1864. Bred by L. G. Collins, Gilead, Lewis Co., Mo.; sold to Dr. D. C. Tandy, St. Louis, Mo. By Priam 138. Dam Buttercup 742 by Priam 138, 2d dam Sprightly 2558 by Herod 87, 3d dam by Eclipse 72, 4th dam by Anchises 7, 5th dam Effie 123, imported.

1869, May 17,	h. c.	Ruby	Crusader	435	Dr. D. C. Tandy
1870, April 23,	h. c.	Peachy	do.	"	do.

2429 ROSE. 1241

Calved July 3d, 1864. Bred by J. L. Meredith, Troy, Miami Co., Ohio; sold to J. J. Scarff, New Carlisle, Clarke Co., Ohio. By Frank Quartly 578. Dam Blossom 704, by Priam 138, 2d dam Daisy 3d 930 by Herod 87, 3d dam

Daisy 928 by Anchises 7, 4th dam Duchess 1031 by Holkham 89, 5th dam Duchess 112, imported.

PRODUCE.

Calved.		*Name.*		*By What Bull.*		*By Whom Bred.*
1866, July 1,	h. c.	Rose 3d	2430	Bounty	334	J. L. Meredith
1867, Sept. 11.	b. c.	Grant	636	do.	"	J. J. Scarff
1871, June 30,	b. c.	King George		do.	"	do.
1872, Oct. 15,	h. c.	Maggie	1919	do.	"	do.

2430 ROSE 3d. 2039

Calved July 1st, 1866. Bred by J. L. Meredith, Troy, Ohio; sold April 1st, 1868, to D. J. Whitmore Casstown, Ohio. By Bounty 334. Dam Rose 2429 by Frank Quartly 578, 2d dam Blossom 704 by Priam 138, 3d dam Daisy 3d 930 by Herod 87, 4th dam Daisy 928 by Anchises 7, 5th dam Duchess 1031 by Holkham 89, 6th dam Duchess 112, imported.

1873, May 5,	h. c.	Daisy	955	Tom	1180	D. J. Whitmore
1876, June 20,	h. c	Maud	1977	Butler	357	do.
1877, Dec 2,	b. c.	Bulldozer (castrated)		. . . . .	. .	do.
1879, Feb. 21,	h. c.	Gertrude	3191	Barefoot	272	do.

2431 ROSE. 1245

Calved March 23d, 1866. Bred by W. H. Lock, Philo, Champaign Co., Ill.; sold to J. Thompson, Philo, Champaign Co., Ill. By Forester 566. Dam Flower 2d 1316 by Duke of Wales 514, 2d dam Cherry 2d 799 by Frank Merson 79, 3d dam Cherry 53, imported.

1869, July 4,	b. c.	Independence	712	Ld. Portman (Y'g)	803	James Thompson

2432 ROSE. 684

Calved April 12th, 1866. Bred by Calvin Pierce, Disco, Mich.; given to his daughter, Mrs. D. K. Bixby, of same place. By Don Pedro 2d 470. Dam Ella 1067 by Duke of Devon 2d 493, 2d dam Beauty 524 by Santa Anna 1104, 3d dam Victoria 2651 by Holkham 686, 4th dam Devon 979 by Holkham 89, 5th dam Duchess 112, imported.

1869, June 10,	h. c.	Belle		Megunticook	858	Calvin Pierce
1873, March 18,	h. c.	Rose 3d	2433	Megunticook 2d	859	do.
1876, April 2,	h. c.	Faustina	1258	Arrowhead	255	Mrs. D. K. Bixby
1877, March 18,	h. c.	Ethel	2850	Ben Butler	294	do.
1878, March 24,	h. c.	Verona	2851	Eric	540	do.
1879, March 24,	h. c.	Rosa Bixby	2852	do.	"	do.

2433 ROSE 3d. 2048

Calved March 18th, 1873. Bred by C. Pierce, Disco, Mich.; sold to M. Longstaff, of same place; sold to T. R. Lambert, Thompson, Carroll Co., Ill. By Megunticook 2d 859. Dam Rose 2432 by Don Pedro 2d 470, 2d dam Ella 1067 by Duke of Devon 2d 493, 3d dam Beauty 524 by Santa Anna 1104, 4th dam Victoria 2651 by Holkham 686, 5th dam Devon 979 by Holkham 89, 6th dam Duchess 112, imported.

PRODUCE.

Calved.		*Name.*		*By What Bull.*		*By Whom Bred.*
1875, June 19,	h. c	Carrie Belle	3573	Arrowhead	255	Mark Longstaff
1876, June 19,	h. c.	Alma	3574	Inkerman	714	do.

2434 ROSE. 1237

Calved May 10th, 1866. Bred by John Allen, Coldwater, Mich. By Shakspeare 1111. Dam Dairymaid 924 by Duke of Devon 2d 493, 2d dam Duchess 1034 by Duke of Devon 2d 493, 3d dam Sophia 2547 by Red Rover 1037, 4th dam Camilla Scott 753 by Dibble 46, 5th dam Victoria 2657 by Dibble 46, 6th dam Sophia 2545 by Dibble 46, 7th dam Victoria 2651 by Holkham 688, 8th dam Devon 979 by Holkham 89, 9th dam Duchess 112, imported.

1870, May 8,	h. c	Mayflower		Prince of Meridian	991	John Allen
1871, April 2,	h. c.	Ruby		do.	"	do.

2435 ROSE. 696

Calved October 20th, 1866. Bred by Isaac Woodbury, Salem, N. H. By Commodore 427. Dam Rosa 2382 by Ploughman 949, 2d dam Jenny Lind 1569 by Bloomfield 310, 3d dam bred by S. & L. Hurlbut, Winchester, Ct., and certified to as a pure bred cow, and descended from the stock procured of George Patterson, of Maryland.

1869, Oct. 11,	b. c.	Rockland	1065	Rockingham	1064	Isaac Woodbury
1870, Oct. 8,	h. c	Rose 2d	2436	do.	"	do.
1871, Oct. 4,	b. c.	Alexis		do.	"	do.
1873, March 26,	h. c.	Rose 3d		Rockland	1065	do.
1874, March 31,	b. c.	(Slaughtered)		do.	"	do.
1875, April 19,	b. c.	Concord (killed)		do.	"	do.
1876, April 16,	b. c.	. . . . .		Modoc	870	do.
1877, April 24,	h. c.	Rose 4th	3231	Reed's Fazio	1043	do.
1878, April 20,	h. c	Rose 5th	3232	do.	"	do.
1879, March 26,	h. c.	Rose 6th		do.	"	do.

2436 ROSE 2d. 1248

Calved October 8th, 1870. Bred by Isaac Woodbury, Salem, N. H. By Rockingham 1064. Dam Rose 2435 by Commodore 427, 2d dam Rosa 2382 by Ploughman 949, 3d dam Jenny Lind 1569 by Bloomfield 310, 4th dam bred by S. & L. Hurlbut, Winchester, Ct., and certified to as being a pure bred cow, and descended from the stock procured of George Patterson, of Maryland.

PRODUCE.

Calved.		*Name.*		*By What Bull.*		*By Whom Bred.*
1873, Sept. 19,	b. c.	Modoc	870	Rockland	1065	Isaac Woodbury
1874, Oct. 21,	h. c.	Rosamond	2392	do	"	do.
1875, Oct. 10,	h. c.	Rosamond 2d		do.	"	do.
1877, Jan. 24,	b. c.	(Slaughtered)		Reed's Fazio	1043	do.
1877, October,	c.	Still-born)		do.	"	do.
1879, Jan. 26,	b. c	(Slaughtered when four weeks old)		. . . . .		do

2437 ROSE. 2046

Calved April 4th, 1868. Bred by G. Baker, Hustisford, Dodge Co., Wis. By Rowley 1078. Dam Rosey 2470 by Canada 360, 2d dam Beauty (Young) 532 by Belty 18, 3d dam Rosey 324, imported.

1875, April 1,	h. c.	Rose 2d	2836	Rowley 2d	1079	George Baker

2438 ROSE. 2040—394 C.

Calved April 5th, 1868. Bred by N. Choate, Hope, Durham Co., Canada; sold in 1871 to N. B. Choate, Waterloo, Iowa; slaughtered in 1875. By Earl Russell 522. Dam Florence Nightingale 1309 by Duke 53, 2d dam Stately 347, imported.

1871, July 2,	h. c.	Rose Bud	2447	Prince Arthur	980	Nathan Choate
1872,	c.	(Slaughtered)		. . . . .		N. B. Choate
1874, July 2,	b. c.	Duke 2d	480	Duke	479	do.

2439 ROSE. 546 C.—629 C.

Calved June 12th, 1868. Bred by H. H. Spencer, Whitly, Ontario, Canada; sold to George G. Mann, Bowmansville, Durham Co., Canada. By Royal Canadian 1081. Dam Primrose 2271 by Duke of Darlington 490, 2d dam Jenny Lind 177, imported.

1872, April 26,	h. c.	Picture		Prince Arthur	982	Geo. G. Mann

2440 ROSE. 1238

Calved April 15th, 1870. Bred by M. Blake, Whipple, Washington Co., Ohio; sold to G. C. Lafland, Cambridge, Guernsey Co., Ohio. By Thad Stevens 1169. Dam Agnes 417 by Marylander 841, 2d dam Fleda 2d 1268 by S. A. Douglass 1090, 3d dam Fleda 1267 by Duke of Beaufort 484, 4th dam Jenny Wills 1593 by Beauty 287, 5th dam Rena 2361 by Rollo 1069, 6th dam Flora 1271 by Eclipse 72, 7th dam descended from the Patterson importation of 1817.

PRODUCE.

Calved.		*Name.*		*By What Bull.*		*By Whom Bred.*
1872, May 4,	b. c.	Salem	1092	Baltic	262	Moses Blake
1873, June 9,	h. c.	Maggie	1920	do.	"	do.
1874, April 16,	b. c.	Jack	1846	do.	"	do.
1875, Feb. 24,	b. c.	Henry		do.	"	do.

2441 ROSE. 1244

Calved May 15th, 1871. Bred by J. S. Titus, Washington, Ct. By Waramaug 1214. Dam Nellie 2110 by Prince John 3d 986, 2d dam May 2d 1985 by Bobolink 322, 3d dam Belle 610 by Champion 379, 4th dam Belinda 607 by Remus 1044, 5th dam bred by S. & L. Hurlbut, Winchester, Ct., and certified to as being a pure bred Devon cow.

1875, Oct. 24,	b. c.	Duke of Washington	Mattoon's Lion	849	J. S. Titus

2442 ROSE. 2049

Calved April 14th, 1873. Bred by R. G. Hart, Lapeer, Mich.; sold to J. J. Scarff, New Carlisle, Clarke Co., Ohio. By Wah-bah-nis 1209. Dam Lucy 1897 by Prince Albert, 972, 2d dam Fairy (Young) 1122 by Baltimore 264, 3d dam Fairy 1121 by Nero 902, 4th dam Caroline 764 by Albert 240, 5th dam Victoria 2653 by Exchange 542, 6th dam Fancy 2d 1182 by Holkham 688, 7th dam Fancy 1181 by Exchange 542, 8th dam Fancy 1179 by Taurus 197, 9th dam Fancy 134, imported.

1876, Jan. 1,	h. c.	Lucy	3575	Batavia	284	R. G. Hart

2443 ROSE. 111 N. S.

Calved January 15th, 1874. Bred by Colonel Laurie, Oakfield, Nova Scotia. By Hartland 2d 655½. Dam Lady

Pink 1770 by Wilmot 1241, 2d dam Lady Anne 1704 by Lord Elgin 793, 3d dam Fanny 1203 by Don Juan 465, 4th dam Roulette 2478 by The Duke 1170, 5th dam Adelaide 409, which see.

PRODUCE.

Calved.		*Name.*		*By What Bull.*		*By Whom Bred.*
1876, June 22,	h. c.	Moss Rose	3576	Havelock	657	Colonel Laurie
1878, March 28,	h. c.	Anemone	3577	Prince Alexander	228	do.

2444 ROSE.

Calved April 15th, 1875. Bred by J. W. Morse, Verona, Dane Co., Wis. By Earl of Sydenham 521. Dam Full-Blood 1322 by Capron 367, 2d dam Jane 1537 by Brittain 345, 3d dam Jessie 1603 by Belty 291, 4th dam Princess 3d 2278 by Chingacook 394, 5th dam Princess 2277 by Dibble 46, 6th dam Leona 1798 by Prince Albert 967, 7th dam Columbia (Young) 865 by Red Jacket 1025, 8th dam Columbia 864 by Honest Tom 695, 9th dam Crescent 880 by Holkham 688, 10th dam Devon 979 by Holkham 89, 11th dam Duchess 112, imported.

1878, April,	h. c.	Jewel	3056	Belty 2d	292	J. W. Morse
1879, April 29,	b. c.	Triumph	1463	do.	"	do

2445 ROSEBUD. 1255

Calved December 16th, 1866. Bred by W. R. Cameron, Clifton, Staten Island, N. Y.; sold to W. E. Arnold, Otego, Otsego Co., N. Y. By Prince of Wales 151. Dam Princess Beatrice 306, imported.

1870, Sept. 20,	h. c.	Rosebud 2d	2446	General Grant 2d	603	W. E. Arnold

2446 ROSEBUD 2d. 2621

Calved September 20th, 1870. Bred by W. E. Arnold, Otego, Otsego Co., N. Y. By General Grant 2d 603. Dam Rosebud 2445 by Prince of Wales 151, 2d dam Princess Beatrice 306, imported.

1876, April 20,	b. c.	King John	1760	Prince Albert	975	Mrs. W. E. Arnold

2447 ROSE BUD. 2063—564 C.

Calved July 2d, 1871. Bred by Nathan Choate, Hope, Durham Co., Canada; sold in 1871 to N. B. Choate,

Waterloo, Iowa. By Prince Arthur 980. Dam Rose 2438 by Earl Russell 522, 2d dam Florence Nightingale 1309 by Duke 53, 3d dam Stately 347, imported.

PRODUCE.

Calved.		*Name.*		*By What Bull.*		*By Whom Bred.*
1873,	b. c.	. . . . .		Tiger	1174	N. B. Choate
1875, March 19,	b. c.	Sampson, Jr.		Sampson	1099	do.
1876, April 24,	h. c.	Rose Bud 2d	3578	do.	"	do.
1877, July 1,	h. c	Rose Bud 3d	3579	Beecher	290	do.
1878, June 12,	h. c.	Rose Bud 4th	3580	Duke Alexis	482	do.

2448 ROSE BUD. 2620

Calved May 15th, 1875. Bred by Frank Brown, Sykesville, Md.; sold June 10th, 1878, to B. F. Graves, Twyman's Store, Spottsylvania County, Va. By Defiance 452. Dam Kitty Price 1685 by Sterling Price 1151, 2d dam by Dick Taylor 47, 3d dam by Chatsworth 30, 4th dam by Norfolk 123, 5th dam by Herod 87, 6th dam by Eclipse 72, 7th dam by Anchises 7, 8th dam descended from the Patterson importation of 1817.

1878, Dec. 1,	b. c.	Comet (Young)	1392	Westminster	1229	Frank Brown

2449 ROSEDALE. 748 C.

Calved April 20th, 1876. Bred by George Boulton, Atherley, Ontario Co., Canada. By Sir Charles 1120. Dam Lady Jane 1746 by Lord Sydenham 805, 2d dam Jenny 1562 by Pickwick 943, 3d dam Lady (Young) 1693 by Prince of Wales 993, 4th dam Lady 1692 by Billy 19, 5th dam Beauty 11, imported.

1878, June 14,	h. c.	Lady Lorne	3581	Red Prince	1035	George Boulton
1879, April 22,	h. c.	Mild Eyes (Yo'ng)	3582	do.	"	do.

2450 ROSE GEM. 697

Calved June 25th, 1865. Bred by E. H. Hyde, Stafford, Ct. By Nelson 898. Dam Red Rose 2349 by Comet 34, 2d dam Gem 1343 by Kossuth 771, 3d dam Lady Jane 1739 by Bloomfield 20, 4th dam Jasper 173, imported.

1867, August,	b. c.	P nobscot	939	Devoni	453	E. H. Hyde
1868, June 30,	h. c.	Rosa	2385	Pemigewasset	937	do.
1869, July 4,	b. c.	Royal Duke	1083	Lion	786	do.
1870, August,	b. c.	Triton	1186	Pemigewasset	937	do.
1875, Feb. 2,	b. c.	Rob Roy	1061	Kerne Bly	764	do.

2451 ROSELIND. 2064

Calved March 18th, 1874. Bred by John Allen, Coldwater, Mich.; sold April, 1874, to F. J. Tompkins, Girard, Mich.; sold October 8th, 1880, to A. Robinson, Marshall, Mich. By Billy 301. Dam Jane 1538 by Prince of Meridian 991, 2d dam Ida 1513 by Shakspeare 1111, 3d dam Dairymaid 924 by Duke of Devon 2d 493, 4th dam Duchess 1034 by Duke of Devon 2d 493, 5th dam Sophia 2547 by Red Rover 1037, 6th dam Camilla Scott 753 by Prince Albert 967, 7th dam Victoria 2657 by Dibble 46, 8th dam Sophia 2545 by Dibble 46, 9th dam Victoria 2651 by Holkham 688, 10th dam Devon 979 by Holkham 89, 11th dam Duchess 112, imported.

PRODUCE.

Calved.		*Name*		*By What Bull.*		*By Whom Bred.*
1875, Aug. 17,	b. c.	Chance		Blucher	320	F. J. Tompkins
1876, Sept. 28,	h. c.	Lady Jackson	3175	do.	"	do.
1878, March 28,	b. c.	(Castrated)		. . . . .		

2452 ROSELLE. 1479 H.

Calved in 1846 Bred by S. Smith, Chenango, Chenango Co., N. Y.; sold to J. W. Collins, Sodus, N. Y. By Albert 240. Dam Victoria 2653 by Exchange 542, 2d dam Fancy 2d 1182 by Holkham 688, 3d dam Fancy 1181 by Exchange 542, 4th dam Fancy 1179 by Taurus 197, 5th dam Fancy 134, imported.

1853, May 26,	b. c.	Rover		President	130	J. W. Collins
1854, May 1,	b. c.	Hector		Major	823	do.
1855, March 25,	b. c.	Comet		Baltimore	264	do.
1856, March 30,	b. c.	Jupiter	755	do.	"	do.
1857, April 29,	b. c.	Neptune		do.	"	do.

2453 ROSE OF BALTIMORE.

Calved in 1838. Bred by G. Patterson, Sykesville, Md.; sold June, 1841, to H. N. Washbon, Morris, Otsego Co., N. Y. By Anchises 7. Dam descended from the Patterson importation of 1817.

1842, Spring,	b. c.	Baltimore	264	Eclipse	72	H. N. Washbon

2454 ROSE OF BALTIMORE. 2056—(1614)—1476 H.

Calved September, 1845 Bred by G. Patterson, Sykesville, Md.; sold September, 1848, to H. N. Washbon, Morris, Ot-

sego Co., N. Y.; sold in January, 1852, to E. G. Faile, West Farms, Westchester Co., N. Y. By Eclipse 72. Dam by Anchises 7, 2d dam by Taurus 197, 3d dam imported by Robert Patterson in 1817.

PRODUCE.

Calved.		*Name.*		*By What Bull.*		*By Whom Bred.*
1848, Nov. 2,	b. c.	Otsego	928	Herod	87	George Patterson
1852, March 25,	h. c.	Amy	454	Baltimore	264	H. N. Washbon
1853, March 4,	h. c.	Fancy	1200	Megunticook	116	E. G. Faile
1854, March 16,	h. c.	Minnie Myrtle	2058	Washington	207	do.
1855, March 9,	h. c.	Nina		Wellington	1226	do.
1856,	b. c.	. . . . .		Exeter	75	do.
1857,	b. c.	. . . . .		do.	"	do.
1858, Jan. 20,	h. c.	Rose of Balt. 2d	2455	do.	"	do.
1859, Feb. 25,	b. c.	Powhattan	956	do.	"	do.
1860, March 16,	b. c.	Dirigo	461	do.	"	do.
1861, March 15,	h. c.	Rose of Baltimore 3d		Cayuga	375	do.
1862, May 2,	b. c	. . . . .		do.	"	do
1863, April 18,	b. c.	General Grant	602	do.	"	Samuel Faile

2455 ROSE OF BALTIMORE 2d. (2336)

Calved January, 1858. Bred by E. G. Faile, West Farms, Westchester Co., N. Y. By Exeter 75. Dam Rose of Baltimore 2454 by Eclipse 72, 2d dam by Anchises 7, 3d dam by Taurus 197, 4th dam imported by Robert Patterson in 1817.

1863, April 1,	b. c.	Iroquois	716	Cayuga	375	E. G. Faile

2456 ROSE OF BALTIMORE. 699—(3018)

Calved in 1855. Bred by George Patterson, Sykesville, Md.; sold to D. Steinmetz, Sheaneck, Lancaster Co., Pa. By Herod 87. Dam by Eclipse 72, 2d dam by Anchises 7, 3d dam descended from the Patterson importation of 1817.

1865, Sept. 5,	h. c.	Princess	2288	Chatsworth	30	Daniel Steinmetz
1867, Aug. 15,	h. c.	Princess 2d	2289	do.	"	do.
1870, June 16,	h. c.	Rose		Jerome	734	do.

2457 ROSE OF BALTIMORE 1st. 2057

Calved in 1867. Bred by O. Prichard, Springville, Pa.; sold in 1874, to D. & J. Banker, Franklin Forks, Susquehanna Co., Pa. By Bloomfield 313. Dam Longhorn Baltimore 1857 by Norfolk 123, 2d dam by Eclipse 72, 3d dam by Anchises 7, 4th dam descended from the Patterson importation of 1817.

1870,	h. c.	Pride 1st	2204	Comet	420	Orrin Prichard
1872, April 5,	h. c.	R. of Baltimore 3d	2458	do.	"	do.
1873, June 7,	h. c.	~~R. of Baltimore 4th 2459~~		P. of Wales 8th	1000	do.
1874, April 16,	h. c.	R. of Baltimore 5th	2462	do	"	do.
1875, June 9,	h. c.	R. of Baltimore 6th	2461	do.	"	D. & J. Banker
1877, Dec. 10,	h. c.	R. of Baltimore 7th	3583	P. of Wales 15th	1004	do.
1878, Dec. 18,	h. c.	R. of Baltimore 8th	3584	do.	"	do.

Rosabelle 4284

2458 ROSE OF BALTIMORE 3d. 2058

Calved April 5th, 1872. Bred by O. Prichard, Springville, Pa.; sold to D. & J. Banker, Franklin Forks, Susquehanna Co., Pa By Comet 420. Dam Rose of Baltimore 1st 2457 by Bloomfield 313, 2d dam Longhorn Baltimore 1857 by Norfolk 123, 3d dam by Eclipse 72, 4th dam by Anchises 7, 5th dam descended from the Patterson importation of 1817.

PRODUCE·

Calved.		*Name.*		*By What Bull.*		*By Whom Bred.*
1875, April 1,	h. c.	Bright Promise	724	P. of Wales 12th	1002	D. & J. Banker
1877, April 3,	h. c.	Rose Banker	3585	P. of Wales 15th	1004	do.

2459 ROSE OF BALTIMORE 4th. 2059

Calved June 7th, 1873. Bred by O. Prichard, Springville, Susquehanna Co., Pa.; sold to D. & J. Banker, Franklin Forks, Susquehanna Co., Pa. By Prince of Wales 8th 1000. Dam Rose of Baltimore 1st 2457 by Bloomfield 313, 2d dam Longhorn Baltimore 1857 by Norfolk 123, 3d dam by Eclipse 72, 4th dam by Anchises 7, 5th dam descended from the Patterson importation of 1817.

1877, April 11,	b. c	Prince of Orange	1761	P. of Wales 15th	1004	D. & J. Banker

2460 ROSE OF BALTIMORE 5th. 2060

Calved April 16th, 1874. Bred by O. Prichard, Springville, Susquehanna Co., Pa.; sold to Wm. H. Jones, South Montrose, Susquehanna Co., Pa. By Prince of Wales 8th 1000. Dam Rose of Baltimore 1st 2457 by Bloomfield 313, 2d dam Longhorn Baltimore 1857 by Norfolk 123, 3d dam by Eclipse 72, 4th dam by Anchises 7, 5th dam descended from the Patterson importation of 1817.

1876, April 13,	b. c.	Prince Albert		P. of Wales 12th	1002	Wm. H. Jones
1877, March 27,	b. c.	Baltimore Prince	1434	do.	"	do.
1878, March 10,	h. c.	Blanche	3002	Helena's Huron 8th	663	do.
1879, March 15,	b c	(Vealed)		Jones' P. of W'les	751½	do.

2461 ROSE OF BALTIMORE 6th. 2061

Calved June 9th, 1875. Bred by D. & J. Banker, Franklin Forks, Susquehanna Co., Pa.; sold January, 1880, to J. W. Moase, Pleasant Mount, Wayne Co., Pa. By Prince of Wales 8th 1000. Dam Rose of Baltimore 1st 2457 by Bloomfield 313, 2d dam Longhorn Baltimore 1857 by Nor-

folk 123, 3d dam by Eclipse 72, 4th dam by Anchises 7, 5th dam descended from the Patterson importation of 1817.

PRODUCE.

Caived.		*Name.*		*By What Bull.*		*By Whom Bred.*
1878, April 29,	b. c.	Major	1762	P. of Wales 15th	1004	D. & J. Banker

2462 ROSE OF BALTIMORE. 1257

Calved in the Spring of 1869. Bred by George Patterson, Sykesville, Md.; sold to J. B. Longenecker, Union Deposit, Dauphin Co., Pa. By Allen 250. Dam by Chatsworth 30, 2d dam by Norfolk 123, 3d dam by Herod 87, 4th dam by Eclipse 72, 5th dam by Anchises 7, 6th dam descended from the Patterson importation of 1817.

1873, June 22,	b. c.	Champion	382	Alexander	248	J. B. Longenecker

2463 ROSE OF CANADA 1st.

Calved in 185–. Bred by D. Tye, Wilmot, Canada. By Don Juan 465. Dam Rose 2404 by Prince Albert 967, 2d dam Cherry 785 by Billy 19, 3d dam Beauty 10, imported.

1867, March 1,	h. c.	Rose of Canada 2d	2464	Lord Elgin	793	Samuel Toms
1868, March 10,	h. c.	Corinne	876	Duke of Darlington	490	do.

2464 ROSE OF CANADA 2d. 1258

Calved March 1st, 1867. Bred by S. Toms, Oshawa, Ontario, Canada; sold to S. Ingels, Oskaloosa, Iowa. By Lord Elgin 793. Dam Rose of Canada 1st 2463 by Don Juan 465, 2d dam Rose 2404 by Prince Albert 967, 3d dam Cherry 785 by Billy 19, 4th dam Beauty 10, imported.

1869, May 6,	h. c.	Rose of Canada 3d		Prince of Wales	995	Samuel Toms
1870, March 31,	h. c.	Canada Rose	754	do.	"	do.
1871, March 4,	h. c.	Forty-second Congress		do.	"	Samuel Ingels

2465 ROSE OF MAY. 2622

Calved May 27th, 1876. Bred by W. H. Jones, South Montrose, Susquehanna Co., Pa. By Prince of Wales 12th 1002. Dam Rose (Old) 3d 2396 by Comet 420, 2d dam Rose (Old) 2d 2395 by Prince Albert 969, 3d dam Rose (Old) 2394 by Bloomfield 310, 4th dam Rose (Old's) Dam 2393 by Baltimore 263, 5th dam Jessica's Dam 1595

by Anchises 7, 6th dam imported by George Patterson with Anchises in 1836.

PRODUCE.

Calved.		*Name.*		*By What Bull.*		*By Whom Bred.*
1878, June 5,	h. c.	Pauline	2805	Helena's Huron 8th	663	W. H. Jones
1879, April,	b. c.	(Vealed)		Jones' P. of Wales	751½	do

2466 ROSETTE. 1480 H.

Calved May 4th, 1853. Bred by D. Tye, Wilmot, C. W. By The Duke 1170. Dam Rose 2404 by Prince Albert 967, 2d dam Cherry 785 by Billy 19, 3d dam Beauty 11, imported.

1856, Feb 28,	b. c.	The Captain		Jupiter	754	Daniel Tye
1858, June,	h. c.	Tye	2638	Woodstock	1253	do.

2467 ROSETTA. 2065

Calved June 12th, 1874. Bred by R. G. Hart, Lapeer, Mich.; sold to H. C. Graff, Kensington, Columbiana Co., Ohio. By Wah-bah-nis 1209. Dam Beauty 583 by Prince Albert 972, 2d dam Fairy (Young) 1122 by Baltimore 264, 3d dam Fairy 1121 by Nero 902, 4th dam Caroline 764 by Albert 240, 5th dam Victoria 2653 by Exchange 542, 6th dam Fancy 2d 1182 by Holkham 688, 7th dam Fancy 1181 by Exchange 542, 8th dam Fancy 1179 by Taurus 197, 9th dam Fancy 134, imported.

187-,	b. c.	. . . . .		Barefoot	272	R. G. Hart
1878, May 15,	b. c.	Prince Napoleon	1763	Napoleon	896	H. C. Graff

2468 ROSEVILLE. 1481 H.

Calved October 11th, 1855. Bred by Daniel Tye, Wilmot, Waterloo Co., Canada. By Don Juan 465. Dam Rose 2404 by Prince Albert 967, 2d dam Cherry 785 by Billy 19, 3d dam Beauty 11, imported.

1858,	h. c.	Beauty Tye	601	Don Juan	465	Daniel Tye

2469 ROSEWOOD. 1482 H.

Calved in 185–. Bred by C. M. Ballard, Sheldon, N. Y. By Dibble 46. Dam Premium 2258 by Splendid 1137, 2d dam Crescent 880 by Holkham 688, 3d dam Devon 979 by Holkham 89, 4th dam Duchess 112, imported.

1855, May 5,	h. c.	Rose	2421	Jack Downing	723	C. M Ballard
1857, May,	b. c.	Napoleon		Coke	402	do.

2470 ROSEY. 2066

Calved June 1st, 1858. Bred by G. Baker, Hustisford, Dodge Co., Wis. By Canada 360. Dam Beauty (Young) 532 by Belty 18, 2d dam Rosey 324, imported.

PRODUCE.

Calved.		*Name.*		*By What Bull.*		*By Whom Bred.*
1862, Jan. 20,	h. c.	Flora	1286	Rowley	1078	George Baker
1864, Feb. 12,	h. c.	Fanny	1237	do.	"	do.
1866, March 1,	h. c.	Nelly	2123	do.	"	do.
1868, April 4,	h. c.	Rose	2437	do.	"	do.
1869, March 7,	h. c.	Cherry	829	do.	"	do.

2471 ROSIE.

Calved May 18th, 1874. Bred by D. P. Chapman, Wells Bridge, Otsego Co., N. Y. By Susquehanna 1162. Dam Blossom 2d 707 by Huron 2d 704, 2d dam Blossom 706 by Sir Walter Raleigh 1130, 3d dam Jenny Lind 1570 by Major 820, 4th dam Beauty 518 by Bloomfield 310, 5th dam Massachusetts 1962 by Exchange 542, 6th dam Fancy 1181 by Exchange 542, 7th dam Fancy 1179 by Taurus 197, 8th dam Fancy 134, imported.

1876, May 10,	b. c.	Albert		Frank Chapman	574	D. P. Chapman
1877, July,	b. c.	Rosco	1073	Red Rover	1042	do.
1878, June 1,	h. c.	Cherry	2886	do.	"	do.

2472 ROSINA.

Calved in 185–. Bred by E. P. Peck, Sheldon, Wyoming Co., N. Y.; sold to F. V. Smith, Coldwater, Mich. By Splendid 1137. Dam Sophia 2545 by Dibble 46, 2d dam Victoria 2651 by Holkham 688, 3d dam Devon 979 by Holkham 89, 4th dam Duchess 112, imported.

1856, April,	b. c.	Prince of Wales		Duke of Devon	58	F. V. Smith

2473 ROSY BELLE. 1261

Calved March 15th, 1869. Bred by T. Baker, Earlville, Madison Co., N. Y. By Frank Baker, 572. Dam Lady Hilton 1736 by Sachem 1089, 2d dam Alida 430 by Empire 534, 3d dam Edith 122, imported.

1873, April 25,	h. c.	Curly	914	Chenango	390	Truman Baker
1876, March 20,	h. c.	Rosy Belle 2d	2474	Genesee 2d	616	do.
1878, June 15,	b. c.	Colonel	1764	Litchfield	789	do.

2474 ROSY BELLE 2d. 2627

Calved March 20th, 1876. Bred by T. Baker, Earlville, Madison Co., N. Y.; sold to J. A. Pomeroy, Sidney Centre, Delaware Co., N. Y. By Genesee 2d 616. Dam Rosy Belle 2473 by Frank Baker 572 2d dam Lady Hilton 1736 by Sachem 1089, 3d dam Alida 430 by Empire 534, 4th dam Edith 122, imported.

PRODUCE.

Calved.		*Name.*		*By What Bull.*		*By Whom Bred.*
1879, March 8,	b. c.	Litchfield 2d	1499	Litchfield	789	J. A. Pomeroy

2475 ROSY PICTURE QUARTLY. 507 C.

Calved May, 1865. Bred by John Pincombe, London, Middlesex Co., Canada. By Prince of Wales 149. Dam Picture Quartly (Young) 2234 by Samson 3d 1100, 2d dam Picture Quartly 2233 by Sir Luton 172, 3d dam Cherry 53, imported.

1868, May 15,	b. c.	Samson (Young)		Eclipse	528	John Pincombe

2476 ROSY THOMPSON TYE. 515 C.

Calved May 21st, 1864. Bred by John Pincombe, London, Middlesex County, Canada. By Samson 3d 1100. Dam Thompson Tye 2596 by Forester (Young) 565, 2d dam Sophia 2546 by Prince Albert 967, 3d dam Princess 2275 by Major 820, 4th dam Cherry 49, imported.

1867, July 11,	h. c.	Beauty Thompson Tye		Prince of Wales	149	John Pincombe
1871, May 20,	b. c.	Eclipse Prince of Wales (Young)		Eclipse	528	do

2477 ROUGE. (1028)

Calved in 184-. Bred by G. Patterson, Sykesville, Md.; sold to L. G. Morris, Mount Fordham, N. Y.; sold June 25th, 1856, to J. Hilton, New Scotland, Albany Co., N. Y. By Anchises 7. Dam descended from the Patterson importation of 1817.

1853, March 11,	h. c.	Ruth	2489	Major	820	L. G. Morris
1855, February,	b. c.	Wawayanda		Frank Quartly	80	do.
1856, Jan. 10,	h. c.	Rachel		do.	"	do.
1857, Jan. 25,	b. c.	Albany		do.	"	do
1857, Dec. 26,	b. c.	Empire 3d		Empire	534	Joseph Hilton
1859, June 5,	b. c.	New York		do.	"	do.

2478 ROULETTE. 1483 H.

Calved June 9th, 1854. Bred by D. Tye, Wilmot, Ontario, Canada. By The Duke 1170. Dam Adelaide 409, which see.

PRODUCE.

Calved.		*Name.*		*By What Bull.*		*By Whom Bred.*
1857, Dec. 18,	b. c.	Sir John		Don Juan	465	Daniel Tye
1859, April 10,	h. c.	Fancy	1203	do.	"	do.
1860, Oct. 16,	h. c	Marion	1944	Woodstock	1253	do.
1864, April 19,	h. c.	Mignionette		Lord Elgin	793	do.

2479 ROWENA.

Calved in 1847. Bred by John Boyd, Winchester, Ct. By Henry 666. Dam Flora 1269 by Front De Boeuf 586, 2d dam Clara 843 by George 618, 3d dam Finella 1263 by Anchises 7, 4th dam descended from the Patterson importation of 1817.

1853, April,	h. c	Kate	1660	Richard	1051½	John Boyd

2480 ROXY ANN. 2067

Calved June 22d, 1873. Bred by D. C. May, Rochelle, Ogle Co., Ill.; sold June 2d, 1874, to L. Rawson, Oak Creek, Milwaukee Co., Wis. By Hamilton 645. Dam Annie 464 by Huron 2d 704, 2d dam Jenny Lind 3d 1572 by Sir Walter Raleigh 1130, 3d dam Jenny Lind 1570 by Major 820, 4th dam Beauty 518 by Bloomfield 310, 5th dam Massachusetts 1962 by Exchange 542, 6th dam Fancy 1181 by Exchange 542, 7th dam Fancy 1179 by Taurus 197, 8th dam Fancy 134, imported.

1876, Oct.,	b. c.	Jack	1524	Sir John	1125	Luther Rawson
1878,	b. c.	(Died)		. . . . .		do.

2481 RUBY. 702

Calved in 1852. Bred by H. B. & H. M. Hall, East Burke, Vt.; sold to G. Davis, East Montpelier, Vt. By Winchester 1243. Dam Lady Hurlbut 1737 by Thrall 1171, 2d dam Beauty 506 by Exchange 542, 3d dam Beauty (Old) 505 by Holkham 686, 4th dam Fancy 1179 by Taurus 197, 5th dam Fancy 134, imported.

1865, February,	h. c.	Brunette	740	Diamond	455	George Davis
1866, February,	h c.	Lady Mary	1755	do.	"	do

2482 RUBY. 318

Calved July 3d, 1859. Bred by G. B. Lockwood, Victory, Cayuga Co., N. Y. By Somerville 1134. Dam Patsy 2204 by Comet 414, 2d dam Pocahontas 2248 by Sir Walter 1126, 3d dam Fairy 1117 by Dibble 46, 4th dam Cleopatra 851 by Holkham 688, 5th dam Devon 979 by Holkham 89, 6th dam Duchess 112, imported.

PRODUCE.

Calved.		*Name.*	*By What Bull.*		*By Whom Bred.*
1862, June 23,	h. c.	Clara	Toronto	1182	Geo. B. Lockwood

2483 RUBY. 701

Calved May 3d, 1865. Bred by Ira H. Butterfield, jr., Lapeer, Mich.; sold to G. N. Turrill, of same place. By Oakland 917. Dam Olena 2186 by Prince of the West 992, 2d dam Ella 1067 by Duke of Devon 2d 493, 3d dam Beauty 524 by Santa Anna 1104, 4th dam Victoria 2651 by Holkham 688, 5th dam Devon 979 by Holkham 89, 6th dam Duchess 112, imported.

1869, June,	h. c.	Ruby 2d	2484	Royal Duke	1082	Ira H. Butterfield, jr.

2484 RUBY 2d. 1270

Calved June, 1869. Bred by I. H. Butterfield, jr., Lapeer, Mich.; sold to J. Armstrong, Chicago, Ill. By Royal Duke 1082. Dam Ruby 2483 by Oakland 917, 2d dam Olena 2186 by Prince of the West 992, 3d dam Ella 1067 by Duke of Devon 2d 493, 4th dam Beauty 524 by Santa Anna 1104, 5th dam Victoria 2651 by Holkham 688, 6th dam Devon 979 by Holkham 89, 7th dam Duchess 112, imported.

1871, June 12,	h. c.	Rosebud	Badger	257	John Armstrong

2485 RUBY. 1269

Calved March 17th, 1870. Bred by J. S. Titus, Washington, Ct.; sold November, 1871, to S. Stevenson, Clark's Green, Pa. By Waramaug 1214. Dam May 2d 1985 by Bobolink 322, 2d dam Belle 610 by Champion 379, 3d dam Belinda 607 by Remus 1044, 4th dam bred by S. & L. Hurlbut,

Winchester, Ct., and certified to as being a pure bred Devon cow.

PRODUCE.

Calved.		Name.		By What Bull.		By Whom Bred.
1876, Feb. 3,	h. c.	Egeria	3150	Mercury	860	S. Stevenson
1877, April 23,	h. c.	Psyche	3151	Jupiter	757	do.
1878, May 12,	b. c.	Lenox	777	do.	"	do.

2486 RUBY. 1264

Calved April 2d, 1871. Bred by C. D. Bent, Columbus City, Iowa ; sold September, 1872, to H. N. Orr, Cheyenne, Wyoming Territory; sold to S. L. Thomas, Plattsmouth, Cass Co., Neb. By Potomac 954. Dam Dorrit 1022 by Victor 1207, 2d dam Flora 4th 1275 by Mayboy 114, 3d dam Flora 2d 1273 by Eclipse 72, 4th dam Josephine 1619 by Anchises 7, 5th dam descended from the Patterson importation of 1817.

1873, March 9,	b. c.	Harry		Christopher	397	H. N. Orr
1874, Feb. 27,	h. c.	Cornet	877	do.	"	do.
1877, April 16,	h. c.	Martha	3587	Wiltsie Garland	1242	S. L. Thomas

2487 RUBY.

Calved in 1876. Bred by J. S. Newton, Verona, Dane Co., Wis. By Duke 481. Dam Belle 2d 618 by Capron 367, 2d dam Belle 617 by Belty 291, 3d dam Nelly 2122 by Beauty 288, 4th dam Princess 3d 2278 by Chingacook 394, 5th dam Princess 2277 by Dibble 46, 6th dam Leona 1798 by Prince Albert 967, 7th dam Columbia (Young) 865 by Red Jacket 1025, 8th dam Columbia 864 by Honest Tom 695, 9th dam Crescent 880 by Holkham 688, 10th dam Devon 979 by Holkham 89, 11th dam Duchess 112, imported.

1879, April 14,	b. c.	Dandy	1465	Seventy Six	1109	J. S. Newton

2488 RUDDY. 703—(3032)

Calved June 19th, 1866. Bred by E. H. Hyde, Stafford, Ct.; calved the property of J. F. Anderson, South Windham, Me. By Comet (Young) 415. Dam Red Lady 2340 by Kossuth 771, 2d dam Gem 1343 by Kossuth 771, 3d

dam Lady Jane 1739 by Bloomfield 20, 4th dam Jasper 173, imported.

PRODUCE.

Calved.		*Name.*	*By What Bull.*		*By Whom Bred.*
1869, April 6,	b. c.	Brawnie	Zueklah	1267	J. F. Anderson
1870, May 21,	h. c.	Dyduric	Nelson	868	do.

2489 RUTH. (1037)

Calved March 11th, 1853. Bred by L. G. Morris, Mount Fordham, N. Y.; sold June 25th, 1856, to J. Hilton, New Scotland, Albany Co., N. Y. By Major 820. Dam Rouge 2477 by Anchises 7, 2d dam bred by George Patterson, and descended from the Patterson importation of 1817.

1855, May 22,	h. c.	Rena		Frank Quartly	80	L. G. Morris
1856, Oct. 21,	b. c.	Master Quartly	845	do.	"	do.
1857, Sept. 16,	h. c.	Flora		Empire	534	Joseph Hilton
1858, Oct. 25,	h. c.	Bloom		do.	"	do.
1861, Oct.,	b. c.	Empire 5th	536	do.	"	do

2490 RUTH. 1271

Calved May, 1865. Bred by G. H. Hollister, Litchfield, Ct.; sold to O. B. King, Watertown, Ct.; sold to Wm. B. Perkins, Bryan, Williams Co., Ohio; sold in 1873 to H. Shaw & Bro., Hicksville, Defiance Co., Ohio. By Prince John 3d 986. Dam Fancy 1198 by Archer 252, 2d dam Beauty 513 by Bloomfield 310, 3d dam Fancy 1181 by Exchange 542, 4th dam Fancy 1179 by Taurus 197, 5th dam Fancy 134, imported.

1868, July 5,	h. c.	Ruth 2d	2491	Red Jacket	1032	O. B. King
1871, Jan 20,	b. c.	St. Lawrence	1152	Prince George	984	Wm. B. Perkins
1872, Jan. 4,	b c	Gen. Warren	614	do.	"	do.
1873, May 14,	b. c.	Owen King		do.	"	do
1874, March 26,	h. c.	Bertha	662	do.	"	H. Shaw & Bro.
1875, March 28,	b. c.	Duke of Defiance		do.	"	do.
1876, May 27,	b. c.	Sam Tilden	1538	Cassio	373	do.

2491 RUTH 2d. 1272

Calved July 5th, 1868. Bred by O. B. King, Watertown, Ct.; sold to W. B. Perkins, Bryan, Williams Co., Ohio; sold to H. Shaw & Bro., Hicksville, Defiance Co., Ohio. By Red Jacket 1032. Dam Ruth 2490 by Prince John 3d 986, 2d dam Fancy 1198 by Archer 252, 3d dam Beauty 513 by Bloomfield 310, 4th dam Fancy 1181 by Exchange

542, 5th dam Fancy 1179 by Taurus 197, 6th dam Fancy 134, imported.

PRODUCE.

Calved.		*Name.*		*By What Bull.*		*By Whom Bred.*
1870, May 6,	b. c.	Romeo		Prince George	984	Wm. B. Perkins
1871, Aug. 17,	b. c.	Duke Alexis		do.	"	do.
1874, March 19,	h. c.	Daisy	3588	Cassio	373	H. Shaw & Bro.
1875, July 25,	b. c.	General Charley		do	"	do.
1877, Aug. 10,	h. c	Rosy	3589	do.	"	do.
1878, Oct. 10,	h. c	Cherry	3143	Oxford 2d	933	do

2492 SACSUSA. (1630)—1487 H.

Calved May 30th, 1854. Bred by C. S. Wainwright, Rhinebeck, N. Y.; sold June 17th, 1857, to D. Griffin, Clinton, N. Y. By Mayboy 114. Dam Nonpareil 251, imported.

1856, Nov. 20,	b. c.	Arkansas	Omer Pasha	127	C. S. Wainwright
1858, Feb. 8,	b. c.	Kansas	do.	"	do.
1859, Jan. 16,	b. c.	Accomac	Horicon	698	do.
1859, Dec. 25,	h. c.	Stella	do	"	do.

2493 SALLIE 1st.

Calved in 184–. Bred by L. F. Allen, Black Rock, N. Y. By Rover 1074. Dam by Rover 1074, 2d dam by King 765, 3d dam purchased in 1835 by L. F. Allen, Black Rock, N. Y., of James G. King, Jamaica, Long Island, N. Y., and descended from the Rufus King importation of 1819.

1851,	h. c.	Sallie 2d	2494	Red Rover	1037	L. F. Allen

2494 SALLIE 2d. 1488 H.

Calved in 1851. Bred by L. F. Allen, Black Rock, N. Y.; sold September, 1859, to Ira H. Butterfield, Utica, Mich.; died in 1862. By Red Rover 1037. Dam Sallie 1st 2493 by Rover 1074, 2d dam by Rover 1074, 3d dam by King 765, 4th dam purchased in 1835 by L. F. Allen, Black Rock, N. Y., of James G. King, Jamaica, Long Island, N. Y., and descended from the Rufus King importation of 1819.

1856, June,	h. c.	Sallie 3d	Quartly	157	L. F. Allen

2495 SALLIE. 1274.

Calved March 10th, 1868. Bred by Dr. J. C. Morris, West Chester, Pa. By Dick 459. Dam Beauty 551 by Billy

Barlow 302, 2d dam bred by George Patterson and sold to Lloyd Morris, Belair, Harford Co., Md.

PRODUCE.

Calved.		*Name.*		*By What Bull.*		*By Whom Bred.*
1872, April 22,	h. c.	Princess	2201	Prince of Wales 2d	999	Dr. J. C. Morris
1874, May 15,	h. c.	Sarah		do.	"	do.
1875, April 17,	h. c.	Amy	455	Col. Newcome	407	do.
1876, Feb. 22,	h. c.	Martha	3590	do.	"	do.
1878, Jan. 17,	b. c.	King of Ury	1765	do.	"	do.

2496 SALLIE WATSON. 2631

Calved in 1870. Bred by George Patterson; calved the property of S. T. C. Brown, both of Sykesville, Md.; sold to E. D. Hicks, Nashville, Tenn. By Sterling Price 1151. Dam by Chatsworth 30, 2d dam by Norfolk 123, 3d dam by Herod 87, 4th dam by Eclipse 72, 5th dam by Anchises 7, 6th dam descended from the Patterson importation of 1817.

1878, May 25,	h. c.	Dolly C.	3591	Copperhead	431	E. D. Hicks
1879, April 19,	h. c.	Salmagundi	2942	Georgianna's P. 1st	620	do.

2497 SAPPHO 1st.

Calved May, 1842. Bred by George Patterson, Sykesville, Md.; sold in Fall of 1842 to L. F. Allen, Black Rock, N. Y.; sold September, 1853, to E. C. Bliss, Westfield, N. Y.; barren afterwards. By Eclipse 72. Dam by Anchises 7, 2d dam by Bolivar 325, 3d dam Susan 2579½ by Taurus 197, 4th dam Nancy 244, imported.

1844,	h. c.	Sappho 2d	2498	Rover	1074	L. F. Allen
1849, May,	h. c.	Sappho 3d	2499	do.	"	do.
1850, June 10,	b. c.	Prince Albert	970	Gapper	589	do.

2498 SAPPHO 2d. (1137)

Calved in 1844. Bred by L. F. Allen, Black Rock, N. Y. By Rover 1074. Dam Sappho 1st 2497 by Eclipse 72, 2d dam by Anchises 7, 3d dam by Bolivar 325, 4th dam Susan 2579½ by Taurus 197, 5th dam Nancy 244, imported.

1847,	b. c.	Red Rover	1037	Rover	1074	L. F. Allen
1851, April,	h. c.	Sappho 4th	2500	Red Rover	1037	do.
1852, May,	h. c.	Sappho 5th	2501	do.	"	do.
1853, July,	b c.	Don Carlos	464	Quartly	157	do.
1855, Jan. 12,	h. c.	Sappho 7th	2502	do.	"	do.

2499 SAPPHO 3d. (1138)

Calved May, 1849. Bred by L. F. Allen, Black Rock, N. Y.; sold September 9th, 1857, to Dewitt C. Thomas,

Potter, Yates Co , N. Y. By Rover 1074. Dam Sappho 1st 2497 by Eclipse 72, 2d dam by Anchises 7, 3d dam by Bolivar 325, 4th dam Susan 2579½ by Taurus 197, 5th dam Nancy 244, imported.

PRODUCE.

Calved.		*Name.*		*By What Bull.*		*By Whom Bred.*
1852, May 15,	b. c.	Molton	875	Candy	25	L. F. Allen
1853, June,	b. c.	Don Pedro	468	Quartly	157	do
1855, Feb.,	b. c.	Duke of Marlborough		do.	"	do
1856, May 17,	h. c.	Sappho 10th	2505	do.	"	do
1857, April 30,	h. c.	Sappho 11th		Candy	25	do.
1858, May 21,	b. c.	Duke of Amsterdam		Washington	207	do.

2500 SAPPHO 4th. (1139)

Calved April, 1851. Bred by L. F. Allen, Black Rock, N. Y. By Red Rover 1037. Dam Sappho 2d 2498 by Rover 1074, 2d dam Sappho 1st 2497 by Eclipse 72, 3d dam by Anchises 7, 4th dam by Bolivar 325, 5th dam Susan 2579½ by Taurus 197, 6th dam Nancy 244, imported.

1853, June,	b. c.	Don Miguel		Quartly	157	L. F Allen
1855, Jan. 22,	h. c.	Sappho 8th	2503	do.	"	do

2501 SAPPHO 5th. 1491 H.—(1140)

Calved May, 1852. Bred by L. F. Allen, Black Rock, N. Y. By Red Rover 1037. Dam Sappho 2d 2498 by Rover 1074, 2d dam Sappho 1st 2497 by Eclipse 72, 3d dam by Anchises 7, 4th dam by Bolivar 325, 5th dam Susan 2579½ by Taurus 197, 6th dam Nancy 244, imported.

1855, Jan. 2,	h. c.	Sappho 6th		Quartly	157	L. F. Allen
1856, May 15,	h. c.	Sappho 9th	2504	do.	"	do.
1857, April 13,	b. c.	Duke of Cambridge	486	Candy	25	do

2502 SAPPHO 7th. 1493 H.

Calved January 12th, 1855. Bred by L. F. Allen, Black Rock, N. Y. By Quartly 157. Dam Sappho 2d 2498 by Rover 1074, 2d dam Sappho 1st 2497 by Eclipse 72, 3d dam by Anchises 7, 4th dam by Bolivar 325, 5th dam Susan 2579½ by Taurus 197, 6th dam Nancy 244, imported.

1859, April 13th,	h. c.	Sappho 13th	2506	Washington	207	L. F. Allen

2503 SAPPHO 8th. 1494 H.—704

Calved January 22d, 1855. Bred by L. F. Allen, Black Rock, N. Y.; sold September, 1859, to Ira H. Butterfield;

sold April, 1861, to G. St. John; sold in 1864 to L. Drake, all of Utica, Mich. Died his. By Quartly 157. Dam Sappho 4th 2500 by Red Rover 1037, 2d dam Sappho 2d 2498 by Rover 1074, 3d dam Sappho 1st 2497 by Eclipse 72, 4th dam by Anchises 7, 5th dam by Bolivar 325, 6th dam Susan 2579½ by Taurus 197, 7th dam Nancy 244, imported.

PRODUCE.

Calved.		*Name.*		*By What Bull.*		*By Whom Bred.*
1860, May 7,	h. c.	Sappho 15th	2507	Don Pedro	468	Ira H. Butterfield
1861, April 8,	h. c.	Mermaid	2018	Tempest	1168	do.
1862, April,	b. c.	Oakland	917	Prince	962	George St. John
1863, May 20,	b. c.	Monitor	882	Don Pedro	468	do.
1864, April 5,	h. c.	Lottie		Prince of the West	992	do.
1866, March 5,	h. c.	Cherry 1st	822	Don Pedro 2d	470	Lewis Drake
1867, Jan. 31,	h. c.	Pina 2d	2235	Megunticook	858	do.
1869, June 19,	h. c.	Beauty		Genesee	615	do.
1871, July 13,	h. c.	Flora		do.	"	do.

2504 SAPPHO 9th. 1495 H.

Calved May 15th, 1856. Bred by L. F. Allen, Black Rock, N. Y.; sold September, 1859, to Ira H. Butterfield, Utica, Mich.; sold August, 1863, to Dr. E. S. Holder, Stockton, Cal. By Quartly 157. Dam Sappho 5th 2501 by Red Rover 1037, 2d dam Sappho 2d 2498 by Rover 1074, 3d dam Sappho 1st 2497 by Eclipse 72, 4th dam by Anchises 7, 5th dam by Bolivar 325, 6th dam Susan 2579½ by Taurus 197, 7th dam Nancy 244, imported.

1859, May 10,	b. c.	Prince	962	Washington	207	L. F. Allen
1861, May 9,	h. c.	Sappho 16th		Tempest	1168	Ira H. Butterfield

2505 SAPPHO 10th. 1496 H.

Calved May 17th, 1856. Bred by L. F. Allen, Black Rock, N. Y.; sold in fall of 1859 to G. Z. & J. C. Rykert, St. Catherines, Canada; sold to John Pincombe, London, Middlesex Co., Canada. By Quartly 157. Dam Sappho 3d 2499 by Rover 1074, 2d dam Sappho 1st 2497 by Eclipse 72, 3d dam by Anchises 7, 4th dam by Bolivar 325, 5th dam Susan 2579½ by Taurus 197, 6th dam Nancy 244, imported.

1859, May 1,	b. c.	Prince of the West	992	Washington	207	L. F. Allen
1861, April 14,	h. c.	Countess Tye	879	Samson 3d	1100	John Pincombe

2506 SAPPHO 13th. 705

Calved April 13th, 1859. Bred by L. F. Allen, Black Rock, N. Y.; sold September, 1859, to Ira H. Butterfield, Utica, Mich.; sold November, 1859, to P. K. Leech, Utica, Mich. Died his about 1875. By Washington 207. Dam Sappho 7th 2502 by Quartly 157, 2d dam Sappho 2d 2498 by Rover 1074, 3d dam Sappho 1st 2497 by Eclipse 72, 4th dam by Anchises 7, 5th dam by Bolivar 325, 6th dam Susan 2579½ by Taurus 197, 7th dam Nancy 244, imported.

PRODUCE.

Calved.		*Name.*		*By What Bull.*		*By Whom Bred.*
1861, June 1,	h. c.	Lily	1820	Prince	962	Payne K. Leech
1863, May 21,	h. c.	Lady		do.	"	do.
1864, April 1,	h. c	Luna	1901	Fremont	583	do.
1865, March 5,	h. c.	Laura	1787	Oakland	917	do.
1866, March 20,	h. c.	Lenora		Monitor	882	do.
1867, March 15,	b. c.	Henry		Megunticook	858	do.
1868, March 5,	b. c.	Duke of Shelby	511	do.	"	do.
1869, April 5,	h c.	Nettie	2143	Hiawatha	681	do.
1870, March 25,	b. c.	Shelby L.	1887	Megunticook	858	do.

2507 SAPPHO 15th. 706

Calved May 7th, 1860. Bred by L. F. Allen, Black Rock, N. Y.; calved the property of I. H. Butterfield, Utica, Mich.; sold August, 1863, to Dr. E. S. Holden, Stockton, California. By Don Pedro 468. Dam Sappho 8th 2503 by Quartly 157, 2d dam Sappho 4th 2500 by Red Rover 1037, 3d dam Sappho 2d 2498 by Rover 1074, 4th dam Sappho 1st 2497 by Eclipse 72, 5th dam by Anchises 7, 6th dam by Bolivar 325, 7th dam Susan 2579½ by Taurus 197, 8th dam Nancy 244, imported.

1864, March 29,	b. c.	Stockton	Tempest	1168	I. H. Butterfield

2508 SARAH.

Calved May, 1860. Bred by S. L. Eddy, Maquoketa, Jackson Co., Iowa. By Red Jacket 1026. Dam Nelly 2119 by Coke 2d 403, 2d dam Crescent 884 by Major 825, 3d dam Crescent 883 by Splendid 1137, 4th dam Crescent 881 by Sir Walter 1126, 5th dam Beauty (Young) 515 by Honest Tom 695, 6th dam Beauty 514 by Holkham 688, 7th dam Devon 979 by Holkham 89, 8th dam Duchess 112, imported.

1862, May,	h. c	Devon Beauty	Jerome	733	S. L. Eddy

2509 SARYANN. 539 C.

Calved March 15th, 1859. Bred by A. Woodruff, Sheldon, N. Y.; sold to N. Eastman, Arkona, Lambton Co., Canada. By Berthol 298. Dam Malissa 1935 by Coke 402, 2d dam by Major (Cowles) 822. [See Malissa.]

PRODUCE.

Calved.		*Name.*	*By What Bull.*		*By Whom Bred.*
1861, June 6,	b. c.	Forest (Young)	Forest	562	Neil Eastman

2510 SCANTORA. 1276

Calved April 30th, 1870. Bred by C. G. B. Ryder, Dunbarton, N. H.; sold to G. A. Wason, New Boston, N. H. By Scantic 1107. Dam Minnie 3d 2036 by Meriden 862, 2d dam Minneola 2030 by Reubens 2d 1049, 3d dam Jane 1534 by Albert 6, 4th dam Topsy 1st 2607 by Bloomfield 310, 5th dam Fancy 1181 by Exchange 542, 6th dam Fancy 1179 by Taurus 197, 7th dam Fancy 134, imported.

1873, Sept. 17,	b. c.	St. Elmo	1149	Joe English	741	Geo. A. Wason

2511 SCANTORA 2d. 1277

Calved April 25th, 1871. Bred by C. G. B. Ryder, Dunbarton, N. H.; sold to J. B. Sanborn, East Concord, N. H. By Scantic 1107. Dam Minnie 3d 2036 by Meriden 862, 2d dam Minneola 2030 by Reubens 2d 1049, 3d dam Jane 1534 by Albert 6, 4th dam Topsy 1st 2607 by Bloomfield 310, 5th dam Fancy 1181 by Exchange 542, 6th dam Fancy 1179 by Taurus 197, 7th dam Fancy 134, imported.

1874, June 2,	h. c.	Buttercup	746	Mountain Ranger	888	John B Sanborn
1875, May 5,	b. c.	North Star	916	do	"	do.
1878, March 2,	h. c.	Fannie	3592	do.	"	do.
1879, March 1,	h. c.	Grace	3140	Mountain Star	890	do.

2512 SCARLET. 2071

Calved February 11th, 1875. Bred by W. C. Flagg, Moro, Madison Co., Ill. By Haynoke 658. Dam Fulla 1321 by Karnack 758, 2d dam Breda 721 by Red Path 1034, 3d dam Lily 1815 by Herod 87, 4th dam Duchess 1032 by Anchises 7, 5th dam Duchess 1031 by Holkham 89, 6th dam Duchess 112, imported.

1877, July 25,	h. c.	Scarlet 2d	2916	Haynoke	658	W. C. Flagg

2513 SHAKERESS.

Calved about 1859. Bred by H. M. Hall, East Burke, Vt.; sold to I. Wentworth, East Poland, Me. By Winchester 1243. Dam Swayingreed 2d 2585 by Bloomfield 2d 311, 2d dam Swayingreed 2584 by Thrall 1171, 3d dam Smith 1st 2533 by Exchange 542, 4th dam Fancy 1179 by Taurus 197, 5th dam Fancy 134, imported.

PRODUCE.

Calved.	*Name.*	*By What Bull.*	*By Whom Bred.*
1861, March 1st, h. c.	Louche	1865 Winchester	1243 Isaiah Wentworth

2514 SHAW'S PRIDE. 2072

Calved September 7th, 1875. Bred by H. Shaw & Bro., Hicksville, Defiance Co., Ohio. By General Warren 614. Dam Desdemona 977 by Prince of Meridian 991, 2d dam Cleopatra 853 by Major 829, 3d dam Beauty 550 by Duke of Devon 58, 4th dam Sophia 2547 by Red Rover 1037, 5th dam Camilla Scott 753 by Prince Albert 967, 6th dam Victoria 2657 by Dibble 46, 7th dam Sophia 2545 by Dibble 46, 8th dam Victoria 2651 by Holkham 688, 9th dam Devon 979 by Holkham 89, 10th dam Duchess 112, imported.

1878, March 27, b. c.	Blucher	1539 Oxford 2d	933 H. Shaw & Bro.

2515 SHIRLEY DARE. 2073

Calved February 15th, 1875. Bred by W. C. Coulter, Newark, Ohio. By Jenny's Climax 731. Dam Jenny Brown 2d 1567 by Dandy 446, 2d dam Jenny Brown 1566 by Carroll Eclipse 370, 3d dam Kate 1657 by Independence 709, 4th dam by Anchises 7, 5th dam descended from the Patterson importation of 1817.

1877,	b. c.	(Castrated)	Bar-celia	271 W. C. Coulter
1878, Sept.,	h. c.	Iona	2897 do.	" do.

2516 SIGUNNA. 1278

Calved March 11th, 1869. Bred by W. C. Flagg, Moro Madison Co., Ill. By Karnack 758. Dam Norna 2173 by Red Path 1034, 2d dam Maud 1966 by Albert 6, 3d dam Smith 4th 2536 by Bloomfield 310, 4th dam Smith 1st 2533

by Exchange 542, 5th dam Fancy 1179 by Taurus 197, 6th dam Fancy 134, imported.

PRODUCE.

Calved.		*Name.*		*By What Bull.*		*By Whom Bred.*
1872, Feb. 14,	h. c	Cedar Bird	776	Olaf	919	W. C. Flagg

2517 SILKY.

Calved in 184–. Bred by S. & L. Hurlbut, Winchester, Ct. By Bloomfield 310. Dam Big Teat 2d 687 by Exchange 542, 2d dam Big Teat 1st 686 by Holkham 688, 3d dam Strawberry 2567 by Taurus 197, 4th dam Strawberry 349. imported.

1854, June,	b. c.	New Britain	909	Albert	6	S. & L. Hurlbut

2518 SILKY. 709

Calved in 1855. Bred by H. B. & H. M. Hall, East Burke, Vt.; sold to G. Davis, East Montpelier, Vt. By Winchester 1243. Dam Lady Hurlbut 1737 by Thrall 1171, 2d dam Beauty 506 by Exchange 542, 3d dam Beauty (Old) 505 by Holkham 686, 4th dam Fancy 1179 by Taurus 197, 5th dam Fancy 134. imported.

1865, February,	h. c.	Daisy	945	Diamond	455	George Davis
1874, Summer,	b. c.	Arlington	253	Harley M.	652	do.

2519 SILKEY.

Calved in 185–. Bred by L. F. Allen, Black Rock, N. Y. By Red Rover 1037. Dam Pet 2218 by Rover 1074, 2d dam by King 765, 3d dam bought in 1835 by L. F. Allen, Black Rock, N. Y., of James G. King, of Long Island, N. Y., and descended from the Rufus King importation of 1819.

1860, June 25,	h. c.	Silkey 2d		Don Pedro	468	L. F. Allen
1861, April 25,	h. c	Silkey 3d		Duke of Cambridge	486	do.

2520 SILVER MEDAL. 320

Calved May 2d, 1857. Bred by B. H. Andrews, Waterbury, Ct.; sold to Wm. Gorton, jr., Waterford, Ct. By Hannibal 650. Dam La Belle 1686 by Duke of York 516, 2d dam Blooming Beauty 702 by Champion 379, 3d dam

Beauty 507 by Exchange (Young) 543, 4th dam Beauty 506 by Exchange 542, 5th dam Beauty (Old) 505 by Holkham 686, 6th dam Fancy 1179 by Taurus 197, 7th dam Fancy 134, imported.

PRODUCE.

Calved.		*Name.*		*By What Bull.*		*By Whom Bred.*
1860, April 13,	h. c.	Lily	1810	Waterbury	1221	Wm. Gorton

2521 SILVY. (1041)

Calved April 12th, 1849. Bred by Wm. Garbut, Wheatland, Monroe Co., N. Y. By Sir Walter 1126. Dam Slickey 2528 by Holkham 688, 2d dam Devon 979 by Holkham 89, 3d dam Duchess 112, imported.

1852, April 10,	h. c.	Silvy (Young)	2522	Splendid	1137	Wm. Garbut
185–,	h. c.	Beauty	535	do.	"	do.
1857, April 9,	h. c.	Silvy 4th		Coke 2d	403	do.
1858, April 2,	h c.	Lady		do.	"	do.

2522 SILVY 2d (OR YOUNG). (1042)

Calved April 10th, 1852. Bred by Wm. Garbut, Wheatland, Monroe Co., N. Y. By Splendid 1137. Dam Silvy 2521 by Sir Walter 1126, 2d dam Slickey 2527 by Holkham 688, 3d dam Devon 979 by Holkham 89, 4th dam Duchess 112, imported.

1855, April 2,	h. c.	Silvy 3d	2523	Major	825	William Garbut

2523 SILVY 3d. (1642)—2074—281 C.

Calved April 2d, 1855. Bred by W. Garbut, Wheatland, Monroe Co., N. Y.; sold to M. Warner, Niagara, Lincoln Co., Canada. By Major 825. Dam Silvy 2d 2522 by Splendid 1137, 2d dam Silvy 2521 by Sir Walter 1126, 3d dam Slickey 2527 by Holkham 688, 4th dam Devon 979 by Holkham 89, 5th dam Duchess 112, imported.

1857, July 25,	h. c.	Fanny	1234	Coke 2d	403	William Garbut
1858, Aug 4,	h. c.	Lily	1816	do.	"	do.
1859, April 15,	h. c.	Slickey (Young)	2529	Captain	368	Matthew Warner

2524 SILVY (YOUNG). 283 C.

Calved in 1860. Bred by Matthew Warner, Niagara, Lincoln Co., Canada. By Red Jacket 1028. Dam Slickey (Young) 2529 by Captain 368, 2d dam Silvy 3d 2523 by

Major 825, 3d dam Silvy 2d 2522 by Splendid 1137, 4th dam Silvy 2521 by Sir Walter 1126, 5th dam Slickey 2527 by Holkham 688, 6th dam Devon 979 by Holkham 89, 7th dam Duchess 112, imported.

PRODUCE.

Calved.		*Name.*		*By What Bull.*		*By Whom Bred.*
1862, Sept 20,	b. c.	Stanley (Young)	1146	Stanley (Young)	1145	M. Warner
1866, May 15,	h c.	Mayflower (Young)		Stanley (Young)	1146	do.

2525 SILVY. 2635

Calved June 10th, 1875. Bred by T. Baker, Earlville, Madison Co., N. Y. By Genesee 2d 616. Dam Long Horn 1855 by Mohawk 872, 2d dam Dory 2d 1024 by Frank Baker 572, 3d dam Dory 1023 by Huron 2d 704, 4th dam Bloom 698 by Sir Walter Raleigh 1130, 5th dam Fancy 1201 by Baltimore 264, 6th dam Red Lady 2335 by Herod 87, 7th dam descended from the Patterson importation of 1817.

1878, May 25,	b. c.	Litchfield 2d	1766	Litchfield	789	Truman Baker

2526 SLICKEY.

Calved in 1838. Bred by S. Griswold, Torringford, Ct. By Exchange 542. Dam Old Devon 2185 by Holkham 686. [See Old Devon.]

1851, April 1st,	h. c.	Small Horn	2532	Tuttle	1192	Stanley Griswold

2527 SLICKEY. (1044)

Calved April 15th, 1839. Bred by Wm. Garbut, Wheatland, Monroe Co., N. Y.; sold to E. P. Beck, Sheldon, N. Y. By Holkham 688. Dam Devon 979 by Holkham 89, 2d dam Duchess 112, imported.

1849, April 12,	h. c.	Silvy	2521	Sir Walter	1126	Wm. Garbut
1852, April 20,	h. c.	Slickey (Young)	2528	Splendid	1137	do.
1853, April,	h. c.	Rosa		Dibble	46	E. P. Beck

2528 SLICKEY (YOUNG.) (1045)

Calved April 20th, 1852. Bred by Wm. Garbut, Wheatland, Monroe Co., N. Y. By Splendid 1137. Dam Slickey 2527 by Holkham 688, 2d dam Devon 979 by Holkham 89, 3d dam Duchess 112, imported.

1854, June 8.	h. c.	Topsy	2610	Splendid	1137	Wm. Garbut

2529 SLICKEY (YOUNG.) 282 C.

Calved April 15th, 1859. Bred by M. Warner, Niagara, Lincoln Co., Canada. By Captain 368. Dam Silvy 3d 2523 by Major 825, 2d dam Silvy 2d 2522 by Splendid 1137, 3d dam Silvy 2521 by Sir Walter 1126, 4th dam Slickey 2527 by Holkham 688, 5th dam Devon 979 by Holkham 89, 6th dam Duchess 112, imported.

PRODUCE.

Calved.		*Name.*		*By What Bull.*		*By Whom Bred.*
1860,	h. c.	Silvy (Young)	2524	Red Jacket	1028	Matthew Warner
1865, May,	h. c.	Primrose (Young)		Stanley (Young)	1146	do.
1866, May,	h. c.	Dolly (Young)		do.	"	do.

2530 SLICKEY. 338 C.

Calved March 5th, 1868. Bred by John Buchanan, South Dumfries, Brant Co., Canada; sold to George Rudd, Puslinch, Wellington Co., Canada. By Samson 6th 1101. Dam Fanny 1234 by Coke 2d 403, 2d dam Silvy 3d 2523 by Major 825, 3d dam Silvy 2d 2522 by Splendid 1137, 4th dam Silvy 2521 by Sir Walter 1126, 5th dam Slickey 2527 by Holkham 688, 6th dam Devon 979 by Holkham 89, 7th dam Duchess 112, imported.

1871, October,	b. c.	Curly Prince	439	Curly Prince of Wales (Young)	440	George Rudd
1874, October 1,	h. c.	Jessie	1610	Hartland	655	do.

2531 SLIPRY. 2075

Calved April 18th, 1874. Bred by T. Baker, Earlville, Madison Co., N. Y. By Genesee 2d 616. Dam Jenny Lind 7th 1576 by Mohawk 872, 2d dam Jenny Lind 4th 1573 by Frank Baker 572, 3d dam Jenny Lind 3d 1572 by Sir Walter Raleigh 1130, 4th dam Jenny Lind 1570 by Major 820, 5th dam Beauty 518 by Bloomfield 310, 6th dam Massachusetts 1962 by Exchange 542, 7th dam Fancy 1181 by Exchange 542, 8th dam Fancy 1179 by Taurus 197, 9th dam Fancy 134, imported.

1877, March 28,	h. c.	Maggie	3593	Lord Nelson	800	Truman Baker

2532 SMALL HORN.

Calved April 1st, 1851. Bred by S. Griswold, Torringford, Conn. By Tuttle 1192. Dam Slicky 2526 by Exchange

542, 2d dam Old Devon 2185 by Holkham 686. [See Old Devon.]

PRODUCE.

Calved.		*Name.*		*By What Bull.*		*By Whom Bred.*
1853, March 6,	b. c.	Dick	457	Schoville	1108	Stanley Griswold

2533 SMITH 1st. (1946)

Calved in 1838. Bred by S. & L Hurlbut, Winchester, Ct.; calved the property of C. B. Smith, Wolcottville, Ct.; sold in 1842 to S. & L. Hurlbut; sold in 184– to H. M. Hall, East Burke, Vt.; sold in 185– to L. H. Colby, Groton, Tompkins Co., N. Y. By Exchange 542. Dam Fancy 1179 by Taurus 197, 2d dam Fancy 134, imported.

1841,	h. c.	Swayingreed	2584	Thrall	1171	S. & L. Hurlbut
1846,	h. c.	Smith 2d	2534	Bloomfield	310	do.
1847,	h. c.	Smith 3d	2535	do.	"	do
1848,	h. c.	Smith 4th	2536	do.	"	do.
1849,	b. c.	Tuttle	1192	do.	"	do.
1850,	h. c.	Smith	2537	do.	"	do.
1851, April,	h. c.	Mary Smith	1961	do.	"	do.
1854, June 10,	h. c.	Lady Smith	1777	Valiant	1203	L. H. Colby

2534 SMITH 2d. (1047)

Calved in 1846. Bred by S. & L. Hurlbut, Winchester, Ct. By Bloomfield 310. Dam Smith 1st 2533 by Exchange 542, 2d dam Fancy 1179 by Taurus 197, 3d dam Fancy 134 imported.

1858, March 18,	h. c	Norma	2171	Roscius	1072	S. & L. Hurlbut

2535 SMITH 3d. (1048)

Calved in 1847. Bred by S. & L. Hurlbut, Winchester, Ct.; sold to B. H. Andrews, Waterbury, Ct. By Bloomfield 310. Dam Smith 1st 2533 by Exchange 542, 2d dam Fancy 1179 by Taurus 197, 3d dam Fancy 134, imported.

1852, May 15,	b. c.	Winchester	1244	Albert	6	S. & L. Hurlbut
1853, May,	h. c.	Milkmaid	2020	Winchester	1243	do.
1854, Sept. 10,	b. c.	Robin	1055	Albert	6	do.
1859, March 22,	h. c.	Chloe	839	Exeter (Young)	545	B. H. Andrews
1860, Nov. 28,	b. c.	Matchless	847	Barton	282	do.

2536 SMITH 4th. (1049)

Calved in 1848. Bred by S. & L. Hurlbut, Winchester, Ct. By Bloomfield 310. Dam Smith 1st 2533 by Exchange 542, 2d dam Fancy 1179 by Taurus 197, 3d dam Fancy 134, imported.

1855, March 21,	h. c.	Maud	1966	Albert	6	S. & L. Hurlbut
1857, April 1,	b. c.	Victor		do.	"	do.

2537 SMITH. (2359)

Calved in 1850. Bred by S. & L. Hurlbut, Winchester, Ct.; sold to H. B. & H. M. Hall, East Burke, Vt.; sold August 6th, 1862, to J. F. Anderson, South Windham, Me. By Bloomfield 310. Dam Smith 1st 2533 by Exchange 542, 2d dam Fancy 1179 by Taurus 197, 3d dam Fancy 134, imported.

PRODUCE.

Calved.		*Name.*		*By What Bull.*		*By Whom Bred.*
1853,	b. c.	. . . . .		Wincnester	1243	H. B. & H. M. Hall
1854,	h. c.	. . . . .		do.	"	do.
1855,		(Missed)		. . . . .		. . . . .
1856,	b. c.	. . . . .		do	"	do.
1857,	h. c.	. . . . .		Holkham	—	do.
1858,	h. c	. . . . .		Fremont	—	do.
1859,	b. c.	. . . . .		do.		do.
1860,	b. c.	. . . . .		Exchange	544	do.
1861,	h. c.	. . . . .		do.	"	do.
1862,	b. c	. . . . .		do.	"	do.
1863,	h. c.	Smithie		McClellan	855	do.
1864, May 13,	h. c	Malula	1936	Dirigo	461	J. F. Anderson

2538 SMOOTHY 1st.

Calved in 1842. Bred by S. & L. Hurlbut, Winchester, Ct. By Baltimore 263. Dam Strawberry 2568 by Exchange 542, 2d dam Strawberry 2567 by Taurus 197, 3d dam Strawberry 349, imported.

184–,	h. c.	Smoothy 2d	2539	Bloomfield	310	S. & L. Hurlbut
1853,	h. c.	Julia		Albert	6	do.

2539 SMOOTHY 2d.

Calved in 184–. Bred by S. & L. Hurlbut, Winchester, Ct. By Bloomfield 310. Dam Smoothy 1st 2538 by Baltimore 263, 2d dam Strawberry 2568 by Exchange 542, 3d dam Strawberry 2567 by Taurus 197, 4th dam Strawberry 349, imported.

1852, Aug. 25,	b. c.	Winchester	1245	Albert	6	S. & L. Hurlbut

2540 SNOWDROP. 130 N. S.

Calved November 13th, 1875. Bred by Colonel Laurie, Oakfield, Nova Scotia. By Havelock 657. Dam Lady Pink 1770 by Wilmot 1241, 2d dam Lady Anne 1704 by Lord Elgin 793, 3d dam Fanny 1203 by Don Juan 465, 4th dam Roulette 2478 by The Duke 1170, 5th dam Adelaide 409, which see.

1877, Nov. 16,	h. c.	Dahlia	3594	Sir Charles Napier	1121	Colonel Laurie

2541 SOLYMA.

Calved in 1852. Bred by A. Woodruff, Sheldon, N. Y. By Echo 523. Dam Daphne 960 by Rover 1074, 2d dam Orphan 2192, which see.

PRODUCE

Calved		*Name.*		*By What Bull.*		*By Whom Bred.*
1854, June,	h. c	Mary Ann		Major (Woodruff)	824	A. Woodruff

2542 SONTAG. 322—1498 H.

Calved April 23d, 1853. Bred by Wm. Buckminster, Framingham, Mass.; sold to C. W. Cushing, South Hingham, Mass. By Paul Dombey 936. Dam Blanche 690 by Bloomfield 310. [See Blanche 690.]

1858, June 27,	b. c.	Wampatuc		Mayboy	850	C. W. Cushing
1859, June 30,	h. c.	Minnie	2033	do	"	do.
1860, July 16,	b. c.	Independence	711	do.	"	do.
1861, June 24,	h. c.	Florence		do.	"	do.
1872, April 30,	h. c.	Sontag 2d	2543	Springfield 2d	1140	do.

2543 SONTAG 2d. 1278½

Calved April 30th, 1872. Bred by C. W. Cushing, South Hingham, Mass.; sold to W. Mattoon, Springfield, Mass.; sold September, 1874, to O. B. King, Watertown, Ct. By Springfield 2d 1140. Dam Sontag 2542 by Paul Dombey 936, 2d dam Blanche 690 by Bloomfield 310. [See Blanche 690.]

1875, Jan. 9,	b. c.	King's Duke	767	Duke of Hampden	504	Wm. Mattoon
1876, Jan. 24,	h. c.	Sontag 3d	2544	Mattoon's Lion	849	O. B. King
1876, Dec. 13,	b. c.	King William	769	do.	"	do.
1878, April 6,	b. c.	King William 2d	1436	do.	"	do.
1879, April 26,	b. c.	Bayard	1319	Grant	638	do.

2544 SONTAG 3d. 2076

Calved January 24th, 1876. Bred by O. B. King, Watertown, Ct. By Mattoon's Lion 849. Dam Sontag 2d 2543 by Springfield 2d 1140, 2d dam Sontag 2542 by Paul Dombey 936, 3d dam Blanche 690 by Bloomfield 310. [See Blanche 690.]

1878, June 25,	h c.	Pink	3003	Grant	638	O. B. King

2545 SOPHIA. (1053)

Calved March, 1842. Bred by E. P. Beck, Sheldon, N. Y.; sold to A. Stevens, Batavia, N. Y. By Dibble 46. Dam

Victoria 2651 by Holkham 688, 2d dam Devon 979 by Holkham 89, 3d dam Duchess 112, imported.

PRODUCE.

Caived.		*Name.*		*By What Bull.*		*By Whom Bred.*
1846,	h. c.	Victoria	2657	Dibble	46	E. P. Beck
1849, March 20,	h. c.	Beauty	528	Criterion	432	do.
1850,	h. c.	Cherry	792	Splendid	1137	do.
185–,	h. c.	Flora	1277	do.	"	do.
185–,	h. c.	Rosina	2472	do.	"	do.
1853, May,	b. c.	Captain		Candy	25	do.
1856, Jan.,	h. c.	Welcome		Washington	207	Ambrose Stevens

2546 SOPHIA. 1499 H.

Calved March 18th, 1850. Bred by Daniel Tye, Wilmot, Waterloo Co., Canada. By Prince Albert 967. Dam Princess 2275 by Major 820, 2d dam Cherry 49, imported.

1855, March 20,	h. c.	Kate	1662	Frank Merson	79	Daniel Tye
1856, June 4,	b. c.	The General		Jupiter	754	do.
1857, May,	h. c.	Thompson Tye	2596	Forester (Young)	565	do.
1859, May,	h. c.	Sophia 2d	2549	Don Juan	465	do.
1861,	h. c.	Sophia 3d	2550	Woodstock	1253	do.
1862, May 1,	h. c.	Sophia 5th	2552	Lord Elgin	793	do.

2547 SOPHIA. 323

Calved April 15th, 1852. Bred by J. W. Hamlin, East Aurora, N. Y.; sold to John Allen, Coldwater, Mich.; sold in 1872 to Wm. B. Perkins, Bryan, Williams Co., Ohio; sold in 1873 to H. Shaw & Bro., Hicksville, Defiance Co., Ohio. By Red Rover 1037. Dam Camilla Scott 753 by Prince Albert 967, 2d dam Victoria 2657 by Dibble 46, 3d dam Sophia 2545 by Dibble 46, 4th dam Victoria 2651 by Holkham 688, 5th dam Devon 979 by Holkham 89, 6th dam Duchess 112, imported.

1854, March 15,	h. c	Duchess	1034	Duke of Devon 2d	493	John Allen
1855, April,	h. c	Beauty	550	Duke of Devon	58	do.
1856, April,	h. c.	Jenny Lind	1588	do.	"	do.
	h. c.	Sophia 2d	2548	Shakspeare	1111	do.
1863, May 20,	h. c.	Fanny	1236	do.	"	do.
1872, March 9,	b. c.	Cassio	373	Prince of Meridian	991	do
1873, April,	b. c	Nakomas		Prince George	984	Wm. B. Perkins
1874, April 3,	h. c.	Alida	3595	do.	"	H. Shaw & Bro.
1875, April 1,	h c.	Lavina	3596	do.	"	do.

2548 SOPHIA 2d.

Calved about 1862. Bred by J. Allen, Coldwater, Mich. By Shakspeare 1111. Dam Sophia 2547 by Red Rover 1037, 2d dam Camilla Scott 753 by Prince Albert 967, 3d dam Victoria 2657 by Dibble 46, 4th dam Sophia 2545 by

Dibble 46, 5th dam Victoria 2651 by Holkham 688, 6th dam Devon 979 by Holkham 89, 7th dam Duchess 112, imported.

PRODUCE.

Calved.		*Name.*		*By What Bull.*		*By Whom Bred.*
1869, May 16,	h. c.	Red Lady	2343	Oxford	932	John Allen
1871, April 23,	h. c.	Fairy		Prince of Meridian	991	do.

2549 SOPHIA 2d. 211 C.

Calved May, 1859. Bred by D. Tye, Wilmot, Waterloo Co., Canada; sold to Henry Perdue, Chinguaconsy, Peel Co., Canada. By Don Juan 465. Dam Sophia 2546 by Prince Albert 967, 2d dam Princess 2275 by Major 820, 3d dam Cherry 49, imported.

1863, May 29,	h. c.	Sophia 4th	2551	Woodstock	1253	Daniel Tye
1864, Nov. 7,	h. c.	Lucy		Lord Elgin	793	Henry Perdue
	h. c.	Sophia 6th	2553	do.	"	do.
1869, July 1,	h. c.	Lottie		Ned Scarlet	897	do.
1870, June 1,	h. c.	Dora		do.	"	do.

2550 SOPHIA 3d.

Calved in 1861. Bred by D. Tye, Wilmot, Waterloo Co., Canada. By Woodstock 1253. Dam Sophia 2546 by Prince Albert 967, 2d dam Princess 2275 by Major 820, 3d dam Cherry 49, imported.

1864, April 11,	h. c.	Sweet Briar	Lord Elgin	793	Daniel Tye

2551 SOPHIA 4th. 208 C.

Calved May 29th, 1863. Bred by D. Tye, Wilmot, Waterloo Co., Canada; sold to P. T. McCollum, Chinguaconsy, Peel Co., Canada. By Woodstock 1253. Dam Sophia 2d 2549 by Don Juan 465, 2d dam Sophia 2546 by Prince Albert 967, 3d dam Princess 2275 by Major 820, 4th dam Cherry 49, imported.

1865, April 8,	b. c	Daniel Tye	Lord Elgin	793	P. T. McCollum

2552 SOPHIA 5th. 205 C.

Calved ————. Bred by D. Tye, Wilmot, Waterloo Co., Ontario, Canada; sold to R. C. McCollum, Chinguaconsy, Peel Co., Canada. By Lord Elgin 793. Dam Sophia 2546 by Prince Albert 967, 2d dam Princess 2275 by Major 820, 3d dam Cherry 49, imported.

1863, April 13,	h. c.	Clara	846	Lord Elgin	793	Daniel Tye
1870, May 24,	h. c.	Edith	1051	William 3d	1236	R. C. McCollum

2553 SOPHIA 6th

Calved in ——. Bred by H Perdue, Chinguaconsy, Peel Co., Canada; sold to N. Choate, Port Hope, Durham Co., Canada. By Lord Elgin 793. Dam Sophia 2d 2549 by Don Juan 465, 2d dam Sophia 2546 by Prince Albert 967, 3d dam Princess 2275 by Major 820, 4th dam Cherry 49, imported.

PRODUCE.

Calved.		*Name.*	*By What Bull.*		*By Whom Bred.*
	b. c.	Torrence 2d	Torrence	1184	Nathan Choate

2554 SOPHIA. 710

Calved February 21st, 1862. Bred by L Drake, Utica, Mich. By Duke of Clarence 487 Dam Cherry 3d 794 by Chingacook 394, 2d dam Cherry 2d 793 by Duke of Devon 2d 493, 3d dam Cherry 792 by Splendid 1137, 4th dam Sophia 2545 by Dibble 46 5th dam Victoria 2651 by Holkham 688, 6th dam Devon 979 by Holkham 89, 7th dam Duchess 112, imported.

1869, March 25,	h. c.	Princess	3597 Hiawatha	681	Lewis Drake
1870, April 28,	h. c	Devona	3598 Genesee	615	do.
1871, March 31,	h. c.	Ella	3599 do	"	do.

2555 SOPHIA THOMPSON TYE. 516 C.

Calved May 27th, 1865. Bred by John Pincombe, London, Middlesex Co., Canada. By Prince of Wales 149. Dam Thompson Tye (Young) 2597 by Samson 3d 1100, 2d dam Thompson Tye 2596 by Forester (Young) 565, 3d dam Sophia 2546 by Prince Albert 967, 4th dam Princess 2275 by Major 820, 5th dam Cherry 49, imported.

1867, May 14,	b. c.	Silliant	Eclipse	528	John Pincombe
1868, Feb 27,	b. c.	Lord Tye	do.	"	do.

2556 SPOT. 324

Calved in 1854. Bred by S. & L. Hurlbut, Winchester, Ct. By Albert 6 Dam Beauty 3d 508 by Bloomfield 310, 2d dam Beauty 506 by Exchange 542, 3d dam Beauty (Old) 505 by Holkham 686, 4th dam Fancy 1179 by Taurus 197, 5th dam Fancy 134, imported.

1856,	h. c.	Daisy	933 Roscius	1072	S. & L. Hurlbut
1858,	h. c.	May	Sam	1093	do.
1864, March,	b. c.	Major	830 Connewango	428	do.

2557 SPRIGHTLY.

Calved July 3d, 1851. Bred by R. H. Van Rensselaer, Morris, Otsego Co., N. Y.; sold October 2d, 1856, to Chester Dike, St. Lawrence Co., N. Y. By Bishop 306. Dam Stately 2560 by Bloomfield 310, 2d dam Massachusetts 1962 by Exchange 542, 3d dam Fancy 1181 by Exchange 542, 4th dam Fancy 1179 by Taurus 197, 5th dam Fancy 134, imported.

PRODUCE.

Calved.		*Name.*	*By What Bull.*		*By Whom Bred.*
1855, May 13,	h. c.	Sprig	Megunticook	116	R. H Van Rensselaer

2558 SPRIGHTLY. 325

Calved June 10th, 1854. Bred by L. G. Collins, Linden, Montgomery Co., Ind., now of Newark, Mo. By Herod 87. Dam by Eclipse 72, 2d dam by Anchises 7, 3d dam Effie 123, imported.

1859, April 20,	h. c.	Antic	470	Priam	138	L. G. Collins
1860, April 25,	b. c.	Printer		do.	"	do.
1861, May 5th,	h. c.	Buttercup	742	do.	"	do.
1862, March 15th,	h. c.	Active		Red Jacket	1029	do.

2559 SPRIGHTLY. 379 C.

Calved April, 1867. Bred by J. Moore, Etobicoke, York Co., Canada. By Prince of Wales 149. Dam Beauty 21, imported.

1868, June,	b. c.	Duke of Devon	Duke of Dorset	499	John Moore

2560 STATELY.

Calved in 1844. Bred by S. & L. Hurlbut, Winchester, Ct.; sold to H. N. Washbon, Morris, Otsego Co., N. Y.; sold to R. H. Van Rensselaer, Morris, Otsego Co., N Y.; sold May, 1852, to Peleg Weeden, Preston Hollow, Albany Co., N. Y. By Bloomfield 310. Dam Massachusetts 1962 by Exchange 542, 2d dam Fancy 1181 by Exchange 542, 3d dam Fancy 1179 by Taurus 197, 4th dam Fancy 134, imported.

1850, July 23,	h. c.	Sylph	2588	Baltimore	264	R. H. Van Rensselaer
1851, July 3,	h. c.	Sprightly	2557	Bishop	306	do.
1852, May 12,	b. c.	Sancho	1103	Megunticook	116	do.
1855, April,	b. c.	Sancho 2d		Sancho	1103	Peleg Weeden

2561 STATELY (YOUNG). 179 C.

Calved in June, 1858. Bred by T. Allen, Whitly, Ontario, Canada. By Buck of Devon 23. Dam Stately 347, imported.

PRODUCE.

Calved.		*Name.*		*By What Bull.*		*By Whom Bred.*
1862, June 21,	b. c.	Prince of Wales		Devonian	45¾	Thomas Allen
1863, Aug. 1,	h. c.	Red Rose	2351	Prince of Wales	149	do.

2562 STATELY 6th.

Calved in 1865. Bred by H. H. Spencer, Whitly, Ontario Co., Canada. By Duke of Darlington 490. Dam Princess Royal 309, imported.

1869, June 2,	h. c.	Victoria		Prince of Wales	996	H. H. Spencer

2563 STELLA. 326

Calved November 12th, 1858. Bred by H. Capron, Robin's Nest, Peoria Co., Ill. By Mayboy 114. Dam Clara 844, by Herod 87, 2d dam by Eclipse 72, 3d dam descended from the Patterson importation of 1817.

1869, May 28,	b. c.	Ozark		Glausus	622	Horace Capron

2564 STELLA. 712 *a.*

Calved April, 1861. Bred by E. G. Faile, West Farms, Westchester Co., N. Y.; sold to Wm. Simpson, jr., New Hudson, Allegheny Co., N. Y.; sold to R. Smith, Cuba, Allegheny Co., N. Y. By Cayuga, 375. Dam Pinta 2247, by Wellington 1226, 2d dam Droophorn 1030 by Baltimore 264, 3d dam descended from the Patterson importation of 1817.

1865, June 11,	h. c.	Celia		Marion	836	Wm. Simpson, jr.

2565 STELLA. 2079

Calved April 10th, 1869. Bred by James Peffers, Burton, Geauga Co., Ohio. By Dandy 446. Dam Kate 1st 1667 by Prince 2d 961, 2d dam Jenny Brown 1566 by Carroll Eclipse 370, 3d dam Kate 1657 by Independence 709, 4th dam by Anchises 7, 5th dam descended from the Patterson importation of 1817.

1874, March 6,	h. c.	May Queen	3600	Bouncer	333	James Peffers
1877, May 20,	h. c.	Jane	3601	do.	"	do.

2566 STICKNEY. (1060)

Calved June 25, 1851. Bred by William Stickney's executor, Westminster, Vt.; calved the property of George Vail, Troy, N. Y.; sold to S. Peters, London, C. W. By Comet 33½. Dam Jessamine 1594 by William 4th 1233, 2d dam Jessica 1596 by Eclipse 72, 3d dam Jessica's Dam 1595 by Anchises 7, 4th dam imported by George Patterson with Anchises in 1836.

PRODUCE.

Calved.		*Name.*		*By What Bull*		*By Whom Bred.*
1854, Jan. 14,	h. c.	Olive	2188	Norfolk	913	George Vail
1855,	h. c.	Stickney 2d		Norfolk	914	do.
1856,	b. c.	. . . . .		Mayboy	115	do.
1857, May 18,	b. c.	General Hooker	607	Sir Luton	172	S. Peters

2567 STRAWBERRY. (1062)

Calved in 1819. Bred by R. Caton, Baltimore Co., Md.; sold to S. & L. Hurlbut, Winchester, Conn. By Taurus 197. Dam Strawberry 349, imported by Robert Patterson in 1817.

1822, May,	h. c.	Strawberry 2d		Alexander	246	S. & L. Hurlbut
183–,	h. c.	Big Teat 1st	686	Holkham	688	do.
1836,	h. c.	Curly	895	Exchange	542	do.
1837,	h. c.	Strawberry	2568	do.	"	do.

2568 STRAWBERRY.

Calved in 1837. Bred by S. & L. Hurlbut, Winchester, Conn. By Exchange 542. Dam Strawberry 2567 by Taurus 197, 2d dam Strawberry 349, imported.

1842,	h. c.	Smoothy 1st	2538	Baltimore	263	S. & L. Hurlbut
1844,	h. c.	Strawberry 6th	2509	Bloomfield	310	do.

2569 STRAWBERRY 6TH.

Calved about 1844. Bred by S. & L. Hurlbut, Winchester, Conn.; sold in the spring of 1861 to S. S. Logan, Rumford Station, Ct. By Bloomfield 310. Dam Strawberry 2568 by Exchange 542, 2d dam Strawberry 2567 by Taurus 197, 3d dam Strawberry 349, imported.

1850, Oct.,	h. c.	Strawberry	2570	Bloomfield	310	S. & L. Hurlbut
1851,	h. c.	Brunette	735	Red Rover	1036	do.
1855,	b. c.	Exchange	544	Roscius	1072	do.
1856, April,	h. c.	Kate	1663	John	743	do.
1857, April,	b. c.	Nelson	898	Roscius	1072	do.
1858,	h. c.	Minnie		Sam	1093	do.
1861, May,	b. c.	Burnside	356	Tecumseh (Young)	1166	do.
1862, June 24,	b. c.	Nelson		Tom	1179	S. S. Logan

2570 STRAWBERRY. 327—(1061)

Calved Oct., 1850. Bred by S. & L. Hurlbut, Winchester, Conn.; sold in 1855 to S. W. Johnston, Ellicottville, Cattaraugus Co., N. Y. By Bloomfield 310. Dam Strawberry 6th 2569 by Bloomfield 310, 2d dam Strawberry 2568 by Exchange 542, 3d dam Strawberry 2567 by Taurus 197, 4th dam Strawberry 349, imported.

PRODUCE.

Calved.		*Name.*		*By What Bull.*		*By Whom Bred.*
1852,	h. c.	Lora	1862	Albert	6	S. & L. Hurlbut
1853, June 20,	b. c.	Marmion		do.	"	do.
1855, June,	h. c	Florence		do.	"	do.
~~1856, Oct. 23,~~	~~b. c.~~	~~Macduff~~		~~Don Carlos~~	~~464~~	~~S. W. Johnston~~
~~1858, Nov. 13,~~	~~b. c.~~	~~Corn Planter~~		~~Holkham~~	~~680~~	~~do.~~

2571 STRAWBERRY.

Calved May, 1855. Bred by Washbon & Blackman, Morris, Otsego Co., N. Y.; sold Sept. 11, 1855, to S. Atwood, Waterbury, Conn. By Baltimore 264. Dam Rose 2403 by Baltimore 264, 2d dam Broadhorn 728 by Herod 87, 3d dam by Eclipse 72, 4th dam descended from the Patterson importation of 1817.

1858, July 26,	b. c.	Borneo	331	Orphan Boy	924	Stephen Atwood

2572 STRAWBERRY. 1279

Calved March, 1859. Bred by H. M. Hall, East Burke, Vt. By Exchange 544. Dam Brunette 735 by Red Rover 1036, 2d dam Strawberry 6th 2569 by Bloomfield 310, 3d dam Strawberry 2568 by Exchange 542, 4th dam Strawberry 2567 by Taurus 197, 5th dam Strawberry 349, imported.

1862, March,	h. c.	Strawberry 2d	2573	Exchange	544	H. M. Hall

2573 STRAWBERRY 2d. 1280

Calved March, 1862. Bred by H. M. Hall, East Burke, Vt.; sold to J. B. Sanborn, East Concord, N. H. By Exchange 544. Dam Strawberry 2572 by Exchange 544, 2d dam Brunette 735 by Red Rover 1036, 3d dam Strawberry 6th 2569 by Bloomfield 310, 4th dam Strawberry 2568 by Ex-

change 542, 5th dam Strawberry 2567 by Taurus 197, 6th dam Strawberry 349, imported.

PRDUOCE.

Calved.		*Name.*		*By What Bull.*		*By Whom Bred.*
1869, May,	h. c.	Lily	1829	Star King	1147	H. M. Hall
1870, June 1,	h. c.	Mountain Maid		Monitor	883	John B. Sanborn
1871, July 4,	b. c.	Independence		Gen. Butler	601	do.
1873, May,	h. c.	Fairy	1172	Sheridan	1116	do.
1874, Sept. 13,	h. c.	Beauty	596	Pennecook	938	do.

2574 STRAWBERRY.

Calved in 1866. Bred by W. E. O'Brien, Barrie, C. W. By Pickwick 943. Dam Lady (Young) 1693 by Prince of Wales 993, 2d dam Lady 1692 by Billy 19, 3d dam Beauty 11, imported.

1869.	h. c.	Beauty	588	Prince of Wales	993	W. E. O'Brien

2575 SUCCESS. 713

Calved July 31st, 1866. Bred by C. D. Bent, Grand View, Iowa, now of Columbus City, Iowa. By Worth 1256. Dam Belle of the West 652 by Megunticook 116, 2d dam Belle of Winchester 654 by Albert 6, 3d dam Lora 1862 by Albert 6, 4th dam Strawberry 2570 by Bloomfield 310, 5th dam Strawberry 6th 2569 by Bloomfield 310, 6th dam Strawberry 2568 by Exchange 542, 7th dam Strawberry 2567 by Taurus 197, 8th dam Strawberry 349, imported

1870, May 22,	b. c.	Hesper	679	Potomac	954	C. D. Bent

2576 SUKEY. (1066)

Calved in 1843. Bred by S. & L. Hurlbut, Winchester, Conn.; sold to C. Judd, Watertown, Conn. By Baltimore 263. Dam Beauty 506 by Exchange 542, 2d Dam Beauty (Old) 505 by Holkham 686, 3d dam Fancy 1179 by Taurus 197, 4th dam Fancy 134, imported.

1848,	h. c.	Fanny	1232	Bloomfield	310	S. & L. Hurlbut
1849,	h. c.	Fancy	1197	do.	"	do.
185–,	h. c.	Nell Judd	2114	Orphan Boy	924	Chandler Judd

2577 SUNBEAM. (1662)—1502 H.

Calved January 6th, 1858. Bred by J. H. McHenry, Pikesville, Md. By Uncas 1194. Dam Rose of Lancaster 323, imported.

1861, Sept. 16,	b. c.	Phoebus	942	Marquis	839	J. H. McHenry
1868, Feb. 15,	h. c.	Vanity		Challenge	377	do.

2578 SUNRISE. 1281—714—(3058)

Calved July 26, 1865. Bred by J. H. McHenry, Pikesville, Baltimore Co., Md.; sold to Levering Brothers, Fallston, Harford Co., Md. By Phoebus 942. Dam Aurora 488, by Uncas 1194, 2d dam Rose of Lancaster 323, imported.

PRODUCE.

Calved.		*Name.*	*By What Bull.*	*By Whom Bred.*
1873, June 17,	h. c.	Theresa	Helena's Huron 7th 662	Levering Brothers
1874, June 9,	h. c.	Dant	do. "	do.

2579 SUNSHINE. 715

Calved August 19th, 1865. Bred by C. D. Bent, Grand View, Louisa County, Iowa, now of Columbus City, Iowa. By Worth 1256. Dam Belle of the West 652 by Meguntikook 116, 2d dam Belle of Winchester 654 by Albert 6, 3d dam Lora 1862, by Albert 6, 4th dam Strawberry 2570 by Bloomfield 310, 5th dam Strawberry 6th 2569 by Bloomfield 310, 6th dam Strawberry 2568 by Exchange 542, 7th dam Strawberry 2567 by Taurus 197, 8th dam Strawberry 349, imported.

1867, April 10,	b. c.	Meltonaway		Victor	1207 C. D. Bent
1868,	b. c.	Red Cloud	1018	do	" do.

2579½ SUSAN.

Calved in 1819. Bred by William Patterson, Baltimore, Md. By Taurus 197. Dam Nancy 244, imported.

1828,	h. c.	. . . . .	Bolivar	325 ———

2580 SUSAN.

Calved April 27th, 1877. Bred by D. Richardson, East Middleton, Dane Co., Wis. By Earl of Sydenham 521. Dam Jessie 1603 by Belty 291, 2d dam Princess 3d 2278 by Chingacook 394, 3d dam Princess 2277 by Dibble 46, 4th dam Leona 1798 by Prince Albert 967, 5th dam Columbia (Young) 865 by Red Jacket 1025, 6th dam Columbia 864 by Honest Tom 695, 7th dam Crescent 880 by Holkham 688, 8th dam Devon 979 by Holkham 89, 9th dam Duchess 112, imported.

1879,	b. c.	Badger	1529 Seventy Six	1109 D. Richardson

2581 SUSANNA.

Calved in 184–. Bred by J. Brown, Eldridge, Onondago Co., N. Y. By Mark Anthony 837. Dam Juliet 1643 by Red Jacket 1025, 2d dam Columbia 864 by Honest Tom 695, 3d dam Crescent 880 by Holkham 688, 4th dam Devon 979 by Holkham 89, 5th dam Duchess 112, imported.

PRODUCE.

Calved.		*Name.*		*By What Bull.*		*By Whom Bred.*
1852,	h. c.	Rarity	2326	Prince 1st	960	Jacob Brown

2582 SUSIE. 2082

Calved April 16th, 1875. Bred by T. Baker, Earlville, Madison Co., N. Y.; sold to Adelbert F. Bronson, Vernon, Oneida Co., N. Y. By Genesee 2d 616. Dam Alida 430 by Empire 534, 2d dam Edith 122, imported.

1877, April,	h. c.	Fancy	2877	Doctor	462	A. F. Bronson

2583 SUSIE. 2081

Calved October 9th, 1874. Bred by J. S. Titus, Washington, Ct.; calved the property of O. B. King, Watertown, Ct.; sold in the fall of 1879 to J. A. Bill, Lyme, Ct. By Bethel 299. Dam Beauty 589 by Waramaug 1214, 2d dam Fanny 1240 by Prince John 3d 986, 3d dam Dot 1026 by Watch 1219, 4th dam Belle 610 by Champion 379, 5th dam Belinda 607 by Remus 1044, 6th dam bred by S. & L. Hurlbut, Winchester, Ct., and certified to as being a pure bred Devon cow, and descended from stock procured of George Patterson, of Maryland.

1877, April 1,	h. c.	Susie 2d	3007	Mattoon's Lion	849	O. B. King
1878, May 18,	h. c	Susie 3d	3008	King's Duke	767	do.

2584 SWAYINGREED. 716

Calved in 1841. Bred by S. & L. Hurlbut, Winchester, Ct.; sold to H. B. & H. M. Hall, East Burke, Vt. By Thrall 1171. Dam Smith 1st 2533 by Exchange 542, 2d dam Fancy 1179 by Taurus 197, 3d dam Fancy 134, imported.

1855,	h. c.	Swayingreed 2d	2585	Bloomfield 2d	311	H. B. & H. M. Hall
1859, May,	h. c.	Fancy 2d	1204	Winchester	1243	H. M. Hall

2585 SWAYINGREED 2d. 717

Calved in 1855. Bred by H. B. & H. M. Hall, East Burke, Vt. By Bloomfield 2d 311. Dam Swayingreed 2584 by Thrall 1171, 2d dam Smith 1st 2533 by Exchange 542, 3d dam Fancy 1179 by Taurus 197, 4th dam Fancy 134, imported.

PRODUCE.

Calved.		*Name*		*By What Bull.*		*By Whom Bred.*
185–,	h. c.	Swayingreed 3d	2586	Winchester	1243	H. B. & H. M. Hall
1858, May 1,	h. c.	May Queen	2001	do.	"	H. M. Hall
1859,	h. c.	Shakeress	2513	do.	"	do.

2586 SWAYINGREED 3d. 718

Calved in 185–. Bred by H. B. & H. M. Hall, East Burke, Vt. By Winchester 1243. Dam Swayingreed 2d 2585 by Bloomfield 2d 311, 2d dam Swayingreed 2584 by Thrall 1171, 3d dam Smith 1st 2533 by Exchange 542, 4th dam Fancy 1179 by Taurus 197, 5th dam Fancy 134, imported.

1861,	h. c.	Broadback	727	Exchange	544	H. B. & H. M. Hall

2587 SYBIL. 1503 H.

Calved in 184–. Bred by G. Patterson, Sykesville, Md.; sold to Wm. B. Dobbins, Baltimore, Md. By Eclipse 72. Dam bred by George Patterson, and descended from the Patterson importation of 1817.

1856, Oct. 24,	h. c.	Sybil 2d		Norfolk	123	Wm. B. Dobbins

2588 SYLPH.

Calved July 23d, 1850. Bred by R. H. Van Rensselaer, Morris, Otsego Co., N. Y.; sold October 2d, 1856, to S. Daniels, Saratoga, N. Y. By Baltimore 264. Dam Stately 2560 by Bloomfield 310, 2d dam Massachusetts 1962 by Exchange 542, 3d dam Fancy 1181 by Exchange 542, 4th dam Fancy 1179 by Taurus 197, 5th dam Fancy 134, imported.

1855, March 26,	h. c.	Cynthia		Megunticook	116	R. H. Van Rensselaer
1856, March 22,	h. c.	Saucy		do.	"	do.

2589 TEMPTRESS. 2083—(3068)

Calved August 11th, 1865. Bred by D. Steinmetz, Sheaneck, Lancaster Co., Pa. By Chatsworth 30. Dam Tracy

2619 by Herod 87, 2d dam by Eclipse 72, 3d dam descended from the Patterson importation of 1817.

PRODUCE.

Calved.		*Name.*		*By What Bull.*		*By Whom Bred.*
1868, March 25,	h. c.	Victoria		Logan, Jr.	792	Daniel Steinmetz
1872, May 14,	h. c.	Cherry		Jerome	734	do.
1873, May 7,	b. c.	Governor	631	do.	"	do.

2590 TENNIE. 2084

Calved June, 1870. Bred by S. Griswold, Torringford, Conn. By Cudjo 436. Dam Agnes 416 by Watch 2d 1220, 2d dam Victoria 2d 2655 by Albert 2d 242, 3d dam Victoria 2654 by Eclipse 72, 4th dam Effie 123, imported.

1873, May,	h. c.	Tennie 1st	2591	Grant	638	Stanley Griswold
1874, May,	h. c.	Tennie 2d	2592	do.	"	do.
1875, March,	h. c.	Tennie 3d	2593	do.	"	do.
1876, April,	h. c.	Tennie 4th	3602	do.	"	do.
1877, April,	h. c.	Tennie 5th	3603	do.	"	do.

2591 TENNIE 1st. 2085

Calved May, 1873. Bred by S. Griswold, Torringford, Conn. By Grant 638. Dam Tennie 2590 by Cudjo 436, 2d dam Agnes 416 by Watch 2d 1220, 3d dam Victoria 2d 2655 by Albert 2d 242, 4th dam Victoria 2654 by Eclipse 72, 5th dam Effie 123, imported.

1876, Feb.,	b. c.	Centennial Boy	376	Grant	638	Stanley Griswold
1877, March,	b. c.	Otto	1823	Plowboy	951	do.

2592 TENNIE 2d. 2086

Calved May, 1874. Bred by S. Griswold, Torringford, Ct. By Grant 638. Dam Tennie 2590 by Cudjo 436, 2d dam Agnes 416 by Watch 2d 1220, 3d dam Victoria 2d 2655 by Albert 2d 242, 4th dam Victoria 2654 by Eclipse 72, 5th dam Effie 123, imported.

1878, Dec.,	b. c.	Oneida Chief 2d	1767	Oneida Chief	922	Stanley Griswold

2593 TENNIE 3d. 2644

Calved March, 1875. Bred by Stanley Griswold, Torringford, Ct.; sold May, 1880, to Walter E. Case, Suffield, Ct. By Grant 638. Dam Tennie 2590 by Cudjo 436, 2d dam Agnes 416 by Watch 2d 1220, 3d dam Victoria 2d 2655 by

Albert 2d 242, 4th dam Victoria 2654 by Eclipse 72, 5th dam Effie 123, imported.

PRODUCE.

Calved.		*Name.*		*By What Bull.*		*By Whom Bred.*
1878, Feb.,	b. c	Billy Boy	1345	Mac	809	Stanley Griswold

2594 THALIA 1st.

Calved March 21st, 1857. Bred by C. S. Woodward, Woodbury, Ct.; sold January 28th, 1868, to S. Allen, Bethlehem, Ct. By Herod 2d 677. Dam Flora Woodward 1298 by Bloomfield 310, 2d dam Jessica's Dam 1595 by Anchises 7, 3d dam imported by Geo. Patterson with Anchises in 1836.

1860, April 15,	h. c.	Thalia 2d	2595	Holkham	690	C. S. Woodward
1861, March 20,	b. c.	(Vealed)		do.	"	do.
1862, March 10,	h. c.	Thalia 3d		Baltimore	269	do.
1863, March 16,	h. c.	Jolly	1618	Holkham	690	do.
1864, April 20,		(Aborted)		do.	"	do.
1865, April 9,	h. c.	Fancy Woodward	1225	Reuben's Judd	1048	do.
1866, March 14,	b. c.	(Vealed)		do.	"	do.
1867, March 3,	h. c.	Thalia 4th		do.	"	do

2595 THALIA 2d.

Calved April 15th, 1860. Bred by C. S. Woodward, Woodbury, Ct. By Holkham 690. Dam Thalia 1st 2594 by Herod 2d 677, 2d dam Flora Woodward 1298 by Bloomfield 310, 3d dam Jessica's Dam 1595 by Anchises 7, 4th dam imported by George Patterson with Anchises in 1836.

1862, May 23,	h. c.	Flora Woodward 2d	Baltimore	269	C. S. Woodward

2596 THOMPSON TYE (OR LADY TYE). 513 C.

Calved May, 1857. Bred by D. Tye, Wilmot, Waterloo Co., Canada; sold to J. Pincombe, London, Middlesex Co., Canada. By Forester (Young) 565. Dam Sophia 2546 by Prince Albert 967, 2d dam Princess 2275 by Major 820, 3d dam Cherry 49, imported.

1860, May 3,	h. c.	T'omps'n T. (Y'g)	2597	Samson 3d	1100	John Pincombe
1861, May 28,	b. c.	Samson 7th		do.	"	do.
1864, May 21,	h. c.	Rosy T'omps'n T.	2496	do.	"	do.
1865, June 3,	b. c.	Lord Portman (Y'g)	803	Prince of Wales	149	do.
1868, March 27,	b. c.	Prince of Wales		do.	"	do.

2597 THOMPSON TYE (YOUNG). 514 C.

Calved May 3d, 1860. Bred by J. Pincombe, London, Middlesex Co., Canada. By Samson 3d 1100. Dam Thomp-

son Tye 2596 by Forester (Young) 565, 2d dam Sophia 2546 by Prince Albert 967, 3d dam Princess 2275 by Major 820, 4th dam Cherry 49, imported.

PRODUCE.

Calved.		*Name.*		*By What Bull.*		*By Whom Bred.*
1865, May 27,	h. c.	S'phia Tho'ps'n T.	2555	Prince of Wales	149	John Pincombe
1866, April 20,	h c.	Gentle Thompson Tye		do.	"	do.
1867, May 30,	b. c.	Forester		do.	"	do.
1868, Feb. 26,	b. c.	Curly Tye		Eclipse	528	do.
1870, Dec 20,	b. c.	P. of Wales Boucher (Young)	1005	Charles Boucher	384	do.

2598 THRIFTY. 1283—368 C.

Calved January 3d, 1862. Bred by the late S. Peters, London, Canada; sold to W. Z. Peters, of the same place. By Frank Merson 79. Dam Truefit 2d 2622 by Mayboy 115, 2d dam Truefit 361, imported.

1865, March 9,	h. c	Transit	2620	Samson 3d	1100	W. & J. Peters
1868, March 20,	b. c.	Monarch	877	Eclipse	528	W. Z. Peters
1869, March 26,	b. c.	Lord Leicester	796	do.	"	W. & J. Peters
1870, March 21,	b c.	King Tom	768	do.	"	do.
1873, May 13,	h. c.	Fairy		Lord Leicester	796	do.
1874,	h. c.	Beauty	597	do.	"	do.

2599 THRIFTY. 608 C.

Calved July 25, 1871. Bred by H. H. Spencer, Whitly, Ontario, Canada; sold to G. Rudd, Guelph, Ontario, Canada. By Monarch 877. Dam Red Rose 2351 by Prince of Wales 149, 2d dam Stately (Young) 2561 by Buck of Devon 23, 3d dam Stately 347, imported.

1875, April 6,	b. c.	Exhibition	547	Hartland	655	George Rudd
1876, April 1,	h. c.	Betsy	680	do.	"	do.
1877, April 1,	h. c	Meadow Flower	2748	do.	"	do.
1878, April 1,	b. c.	Regulator	1768	do.	"	do.
1879, May 15.	b. c.	Sir Stuart	1769	do.	"	do.

2600 TIARA. (2418)

Calved August 23d, 1857. Bred by E. G. Faile, West Farms, Westchester Co., N. Y.; sold to A. B. Conger, Waldburg, N. Y. By Tecumseh 1165. Dam Titania 358, imported.

1859, Aug. 6,	h. c.	Tiara		Mohegan	873	A. B. Conger
1862, June 13,	h c.	Tiara 2d	2601	Washington	207	do.

2601 TIARA 2d. 720—(2396)

Calved June 13th, 1862. Bred by A. B. Conger, Waldburg, N. Y.; sold to W. E. Arnold, Otego, Otsego Co., N. Y.

By Washington 207. Dam Tiara 2600 by Tecumseh 1165, 2d Dam Titania 358, imported.

PRODUCE.

Calved.		*Name.*		*By What Bull.*		*By Whom Bred.*
1865, June 22,	h. c.	Daisy	941	Exeter (Young)	546	W. E Arnold
1868, April 15,	h. c	Tiara 4th	2602	General Grant	602	do.
1871, April 24,	h. c.	Dolly	1003	Washington (Y'g)	1217	do.

2602 TIARA 4th. 2647

Calved April 15, 1868. Bred by W. E. Arnold, Otego, Otsego Co., N. Y. By General Grant 602. Dam Tiara 2d 2601 by Washington 207, 2d dam Tiara 2600 by Tecumseh 1165, 3d dam Titania 358, imported.

1877, April 25,	b c.	Huron Chief 2d	1770	Huron Chief	705	Mrs. W E. Arnold

2603 TICKET. (1079)

Calved April, 1839. Bred by E. P. Beck, Sheldon, N. Y.; sold in 1851 to D. W. Freeman, Windham, C. W. By Red Jacket 1025. Dam Victoria 2651 by Holkham 686, 2d dam Devon 979 by Holkham 89, 3d dam Duchess 112, imported.

1850, Feb.,	h. c.	Hebe		Splendid	1137	E. P. Beck
1851,	h. c.	Julia	1640	do.	"	do.
1851,	h. c.	Mayflower	1990	do.	"	D W. Freeman

2604 TICKET. 2089

Calved in 185–. Bred by Beck & Garbut, Sheldon, N. Y.; sold to O. T. Fargo, Alexandre, Genesee Co., N. Y. By Dibble 46. Dam Beauty (Young) 515 by Honest Tom 695, 2d dam Beauty 514 by Holkham 688, 3d dam Devon 979 by Holkham 89, 4th dam Duchess 112, imported.

1854 or '5,	b. c.	Candy 2d	362	Candy	25	O. T. Fargo

2605 TILT. 2090

Calved April 1st, 1868. Bred by S. Griswold, Torringford, Ct.; sold to E. W. Davis, Oneida, N. Y. By Dandy 445. Dam Blossom 708 by Nero 906, 2d dam Hetty 2d 1486 by Leo 779, 3d dam Hetty 1485 by Albert 2d 242, 4th dam Rose 2405 by Remus 1044, 5th dam Emma 1083 by Bloomfield 310, 6th dam Rosa 2376 by Exchange 542, 7th dam Fancy 1181 by Exchange 542, 8th dam Fancy 1179 by Taurus 197, 9th dam Fancy 134, imported.

1874, Feb. 9,	h. c.	Flora	1294	Grant	638	E. W. Davis

2606 TIPTOE. 331

Calved September 20th, 1860. Bred by S. Baker & Son, Earlville, Madison Co., N. Y. By Sir Walter Raleigh 1130. Dam Jenny Lind 1570 by Major 820, 2d dam Beauty 518 by Bloomfield 310, 3d dam Massachusetts 1962 by Exchange 542, 4th dam Fancy 1181 by Exchange 542, 5th dam Fancy 1179 by Taurus 197, 6th dam Fancy 134, imported.

PRODUCE.

Calved.		*Name.*		*By What Bull.*		*By Whom Bred.*
1865, May 15,	h. c.	Antic	473	Huron 2d	704	Truman Baker

2607 TOPSY 1st. 335

Calved in 1851. Bred by S. & L. Hurlbut, Winchester, Ct. By Bloomfield 310. Dam Fancy 1181 by Exchange 542, 2d dam Fancy 1179 by Taurus 197, 3d dam Fancy 134, imported.

1854, Oct. 6,	h. c	Jane	1534	Albert	6	S. & L. Hurlbut

2608 TOPSY. (1090)

Calved in 1853. Bred by S. & L. Hurlbut, Winchester, Ct. By Albert 6. Dam Beauty 3d 508 by Bloomfield 310, 2d dam Beauty 506 by Exchange 542, 3d dam Beauty (Old) 505 by Holkham 686, 4th dam Fancy 1179 by Taurus 197, 5th dam Fancy 134, imported.

1856,	h. c.	Topsy 2d	2609	Roscius	1072	S. & L. Hurlbut

2609 TOPSY 2d. 336

Calved in 1856. Bred by S. & L. Hurlbut, Winchester, Ct. By Roscius 1072. Dam Topsy 2608 by Albert 6, 2d dam Beauty 3d 508 by Bloomfield 310, 3d dam Beauty 506 by Exchange 542, 4th dam Beauty (Old) 505 by Holkham 686, 5th dam Fancy 1179 by Taurus 197, 6th dam Fancy 134, imported.

1861, Jan. 3,	h. c.	. . . . .	Tecumseh (Yo'ng)	1166	S. & L. Hurlbut
1862, May 1,	h. c.	May Beauty	do.	"	do.

2610 TOPSY. (1679)

Calved June 8th, 1854. Bred by W. Garbut, Wheatland, Monroe Co., N. Y. By Splendid 1137. Dam Slickey (Young) 2528 by Splendid 1137, 2d dam Slickey 2527 by

Holkham 688, 3d dam Devon 979 by Holkham 89, 4th dam Duchess 112, imported.

PRODUCE.

Calved.		*Name.*		*By What Bull.*		*By Whom Bred.*
1857, Aug. 14,	b. c.	Prince Albert	973	Coke 2d	403	William Garbut

2611 TOPSY. 334

Calved May 25th, 1855. Bred by D. C. Howe, Brutus, N. Y.; sold to G. B. Lockwood, Victory, Cayuga Co., N. Y. By Comet 414. Dam Flora 277 by Splendid 1137, 2d dam Sophia 2545 by Dibble 46, 3d dam Victoria 2651 by Holkham 686, 4th dam Devon 979 by Holkham 89, 5th dam Duchess 112, imported.

1861, April 17,	h. c.	Maud		Toronto	1182	G. B. Lockwood
1862, April 23,	b. c.	Mars		do.	"	do.

2612 TOPSY. 1285

Calved March 15th, 1861. Bred by T. Baker, Earlville, Madison Co., N. Y.; sold in 1870 to D. P. Chapman, Well's Bridge, Otsego Co., N. Y. By Sir Walter Raleigh 1130. Dam Fancy 1201 by Baltimore 264, 2d dam Red Lady 2335 by Herod 87, 3d dam descended from the Patterson importation of 1817.

1871, April 15,	b c.	Susquehanna	1161½	Mohawk	872	Truman Baker
1873, April 15,	b. c.	Frank Chapman	574	Madison Chief	814	D. P. Chapman
1875, March 25,	b. c.	Susquehanna	1162	do.	"	do.
1876, May 15,	b c.	Rutherford	1087	do.	"	do.
1878, May 12,	b. c.	Frank Carlton	1350	Red Rover	1042	do.
1879, April 4,	h. c	Tota	2890	Rutherford	1087	do.

2613 TOPSY. 722

Calved May 6th, 1864. Bred by W. H. Lock, Philo, Champaign Co., Ill. By Duke of Wales 514. Dam Pink 2241 by Wm. Lyden 210, 2d dam Miss Baker 2067 by Frank Merson 79, 3d dam Maria Davy 219, imported.

186–,	h. c.	Topsy 2d	2614	Forester	566	W. H. Lock

2614 TOPSY 2d.

Calved in 186–. Bred by W. H. Lock, Philo, Champaign Co., Ill. By Forester 566. Dam Topsy 2613 by Duke of

Wales 514, 2d dam Pink 2241 by Wm. Lyden 210, 3d dam Miss Baker 2067 by Frank Merson 79, 4th dam Maria Davy 219, imported.

PRODUCE.

Calved.		*Name.*		*By What Bull.*		*By Whom Bred.*
1871, May 13,	h. c.	Azelia		Independence	712	John Lock

2615 TOPSY. 259 C.

Calved April 20th, 1865. Bred by W. S. Bowbeer, Trafalgar, Halton Co., Canada. By Duke of Halton 502. Dam Flora 1285 by Duke 53, 2d dam Beauty 21, imported.

1867, May 15,	h. c.	Buttercup		D. of Halton (Y'g)	503	W. S. Bowbeer

2616 TOPSY. 1287—(3969)

Calved November 21, 1871. Bred by J. B. Longenecker, Union Deposit, Dauphin Co., Pa. By Alexander 248. Dam Lily 1823 by Chatsworth 30, 2d dam by Herod 87, 3d dam by Eclipse 72, 4th dam by Anchises 7, 5th dam descended from the Patterson importation of 1817.

1874, Feb. 14,	h. c.	Deer	972	President	137	Jos. B. Longenecker
1875, Dec. 6,	h. c.	Devon Beauty		do.	"	do.

2617 TOULETA. 723

Calved February 28th, 1859. Bred by J. Buckingham, Zanesville, Ohio; sold August 15th, 1860, to A. C. Howard, Zanesville, Ohio; repurchased by James Buckingham in 1870; slaughtered November 17, 1875. By Duke of Beaufort 484. Dam Flora 1272 by Rollo 1069, 2d dam Flora 1271 by Eclipse 72, 3d dam descended from the Patterson importation of 1817.

1862, May 10,	h. c.	Zephra	2729	S. A. Douglass	1090	A. C. Howard
1863, May 28,	b. c.	Duke of Clifton	488	do.	"	do.
1864, April 23,	b. c.	Hopewell		do.	"	do.
1866, Feb. 17,	b. c.	(Castrated)		. . . . .		
1867, Feb. 3,	h. c.	Philosseona	2227	Marylander	841	do.
1867, Nov. 24,	b. c.	Jack	721	do.	"	do.
1868, Sept. 25,	h. c.	Lucille (never bred)		do.	"	do.
1869, Oct. 6,	b. c.	Vealed)		do.	"	do.
1871, June 27,	h. c.	Belle Flora 2d	631	Barnemo	276	James Buckingham
1872, July 2,	b. c.	(Vealed)		Bar-rena	280	do.
1873, June,	b. c.	Died one day old)		do.	"	do.
1874, July 2,	b. c.	(Vealed)		Q. Ann's Huron	1014	do.
1875, April 30,	b. c.	(Castrated)		Bastion	283	do.

2618 TRACTABLE. 622 C.

Calved May 2d, 1869. Bred by W. & J. Peters, London, Middlesex Co., Canada; sold to A. H. West, Sandwich,

Essex Co., Canada. By Eclipse 528. Dam Curly 908 by Samson 3d 1100, 2d dam Truefit 2d 2622 by Mayboy 115, 3d dam Truefit 361, imported.

PRODUCE.

Calved.		*Name.*		*By What Bull.*		*By Whom Bred.*
1872, March 6,	h. c.	Luella	3604	Lord Leicester	796	W. & J. Peters

2619 TRACY. 337—(2402)

Calved in 1853. Bred by G. Patterson, Sykesville, Md.; sold to D. Steinmetz, Sheaneck, Lancaster Co., Pa. By Herod 87. Dam by Eclipse 72, 2d dam descended from the Patterson importation of 1817.

1862, Jan. 15,	h. c.	Curly	905	Wm. Tell	1238	Daniel Steinmetz
1862, Dec. 19,	b. c.	Musician		do.	"	do.
1863, Aug.,	h. c.	Curly 2d	906	do.	"	do.
1864, Nov 15,	h. c.	Empress		Chatsworth	30	do.
1865, Aug. 11,	b. c.	Jerome	734	do.	"	do.
1865, Aug. 11,	h. c.	Temptress	2589	do.	"	do.
1866, Sept 15,	b. c.	Cæsar		do.	"	do.
1867, Aug 10,	h. c.	Temptress 2d		do.	"	do.

2620 TRANSIT. 369 C.

Calved March 9th, 1865. Bred by W. & J. Peters, London, Middlesex Co., Canada. By Samson 3d 1100. Dam Thrifty 2598 by Frank Merson 79, 2d dam Truefit 2d 2622 by Mayboy 115, 3d dam Truefit 361, imported

1869, April 11,	b. c.	Colonel Taylor		Havelock	657	W. & J. Peters

2621 TRIM.

Calved about 1852. Bred by S. Griswold, Torringford, Ct. By Albert 6. Dam Rose 2405 by Remus 1044, 2d dam Emma 1083 by Bloomfield 310, 3d dam Rosa 2376 by Exchange 542, 4th dam Fancy 1181 by Exchange 542, 5th dam Fancy 1179 by Taurus 197, 6th dam Fancy 134, imported.

186–,	h. c.	Broadhorn	732	Bobolink	322	Stanley Griswold

2622 TRUEFIT 2d. 533 C.

Calved in 185–. Bred by George Vail, Troy, N. Y.; sold to S. Peters, London, Canada. By Mayboy 115. Dam Truefit 361, imported.

1862, Jan. 3,	h. c.	Thrifty	2598	Frank Merson	79	S. Peters
1863,	h. c.	Bell	699	do.	"	W. & J. Peters
1866, April 3,	h. c.	Curley	908	Samson 3d	1100	do.
1868, Feb. 2,	h. c.	Lady Leicester	1753	Prince of Wales	149	do.

2623 TULIP. 2091

Calved March, 1873. Bred by D. Merrill, Prairie Home, Shelby Co., Ill.; sold to D. Vaniman, Virden, Macoupin Co., Ill. By Monarch 877. Dam Belle 625 by Monitor 884, 2d dam Princess 2284 by Mayboy 114, 3d dam Florence 1299 by Bloomfield 312, 4th dam Clara 844 by Herod 87, 5th dam by Eclipse 72, 6th dam descended from the importation of 1817.

PRODUCE.

Calved.		*Name.*	*By What Bull.*		*By Whom Bred.*
1875, April 10,	b. c.	Vicar	Barnum	277	David Merrill

2624 TULIP 2d. 1290

Calved March 12th, 1865. Bred by A. Morse, Union, Ct. By Ypsilanti 1261. Dam Beauty 4th 564 by Comet 34, 2d dam Beauty 6th 510 by Bloomfield 310, 3d dam Beauty 506 by Exchange 542, 4th dam Beauty (Old) 505 by Holkham 686, 5th dam Fancy 1179 by Taurus 197, 6th dam Fancy 134, imported.

1869, May 16,	h. c.	Tulip 4th	2626	Gen. Lyon	609	Amasa Morse

2625 TULIP 3d. 1291

Calved July 6th, 1866. Bred by A. Morse, Union, Ct. By Comet (Young) 415. Dam Beauty 4th 564 by Comet 34, 2d dam Beauty 6th 510 by Bloomfield 310, 3d dam Beauty 506 by Exchange 542, 4th dam Beauty (Old) 505 by Holkham 686, 5th dam Fancy 1179 by Taurus 197, 6th dam Fancy 134, imported.

1869, March 23,	b. c.	Duke of Union	513	Gen. Lyon	609	Amasa Morse
1874, March 11,	h. c.	Antic	474	Freeman	582	do.
1875, Feb. 17,	h. c.	Pet	2223	do.	"	do.

2626 TULIP 4th. 1292

Calved May 16th, 1869. Bred by A. Morse, Union, Ct. By Gen. Lyon 609. Dam Tulip 2d 2624 by Ypsilanti 1261, 2d dam Beauty 4th 564 by Comet 34, 3d dam Beauty 6th 510 by Bloomfield 310, 4th dam Beauty 506 by Exchange 542, 5th dam Beauty (Old) 505 by Holkham 686, 6th dam Fancy 1179 by Taurus 197, 7th dam Fancy 134, imported.

1872, March 22,	h. c.	Temp. [illegible]	Duke of Union	513	Amasa Morse

2627 TULIP. 299 C.

Calved February 1st, 1867. Bred by G. G. Mann, Bowmansville, Durham Co., Canada. By Devonian 45¾. Dam Duchess 1036 by Conqueror 429, 2d dam Gay Lass 1333 by Duke of Darlington* 490, 3d dam Graceful 163, imported.

PRODUCE.

Calved.		*Name.*	*By What Bull.*		*By Whom Bred.*
1870, Oct. 17,	h. c.	Maud	Lord Portman	802	G. G. Mann

2628 TULIP. 117 N. S.

Calved December 1, 1874. Bred by Colonel Laurie, Oakfield, Nova Scotia. By Havelock 657. Dam Lady Pink 1770 by Wilmot 1241, 2d dam Lady Anne 1704 by Lord Elgin 793, 3d dam Fanny 1203 by Don Juan 465, 4th dam Roulette 2478 by The Duke 1170, 5th dam Adelaide 409, which see.

1877, May 30,	h. c.	Hawthorne	3605	President	958	Colonel Laurie
1878, June 5,	b. c.	Grand Master 2d	1771	Curly Prince	439	do.

2629 TULIP QUARTLY. 492 C.

Calved May 24th, 1858. Bred by J. Pincombe, London, Middlesex Co., Canada. By Sir Luton 172. Dam Lady Quartly 1771 by Frank Merson 79, 2d dam Cherry 53, imported.

1866, March 14,	h. c.	Tulip Quartly (Young)	Prince of Wales	149	John Pincombe

2630 TWILIGHT. 1295 (*alias* LEONA 2D).

Calved August, 1852. Bred by J. W. Hamlin, East Aurora, N. Y.; sold to G. Clark, Geneva, N. Y. By Dibble 46. Dam Leona 1798 by Prince Albert 967, 2d dam Columbia (Young) 865 by Red Jacket 1025, 3d dam Columbia 864 by Honest Tom 695, 4th dam Crescent 880 by Holkham 688, 5th dam Devon 979 by Holkham 89, 6th dam Duchess 112, imported.

1860,	h. c.	Twilight 2d	2621	Bolivar	326	Grosvenor Clark

2631 TWILIGHT 2d. 1296 (*alias* EFFIE.)

Calved in 1860. Bred by G. Clark, Geneva, N. Y. By Bolivar 326. Dam Twilight 2630 by Dibble 46. See Twilight 2630.

PRODUCE.

Calved.		*Name.*		*By What Bull.*		*By Whom Bred.*
1867, Aug. 4,	h. c.	Twilight 3d	2632	Bolivar	326	G. Clark

2632 TWILIGHT 3d. 1297 (*alias* EFFIE 2d).

Calved August 4th, 1867. Bred by G. Clark, Geneva, N. Y.; sold to W. Cole, Batavia, N. Y.; sold November, 1873, to B. F. Peck, East Bethany, N. Y.; sold August, 1876, to W. D. McArthur, LeRoy, Genesee Co., N. Y. By Bolivar 326. Dam Twilight 2d 2631 by Bolivar 326, 2d dam Twilight 2630, which see.

1872, May 22,	h. c.	Twilight 4th	2633	Lovely's Huron 3d	806	Walter Cole
1874, Feb. 24,	b. c.	Twilight's Huron		do.	"	do.
1875. Feb. 7,	b. c.	(Slaughtered)		. . . . .		B. F. Peck
1876, Feb. 25,	b c.	Candy 2d	364	Candy	363	do.
1877, Feb. 24.	h c.	McAr.'s Twilight	3077	Duke of Flitton 9th	66	do

2633 TWILIGHT 4th. 1297½

Calved May 22d, 1872. Bred by W. Cole, Batavia, N. Y.; sold November 1st, 1873, to B. F. Peck, East Bethany, N. Y.; sold December 20th, 1877, to W. W. Pool, Kearney, Neb. By Lovely's Huron 3d 806. Dam Twilight 3d 2632 by Bolivar 326, 2d dam Twilight 2d 2631 by Bolivar 326, 3d dam Twilight 2630, which see.

1874, April,	b. c.	(Slaughtered)		. . . . .		Walter Cole
1875, Aug. 25,	h c.	Twilight 5th	2634	Nemophilla's Hu'n	900	B. F. Peck
1876, July 7,	b. c.	(Castrated)		. . . . .		do.
1877, June 6,	h. c.	Twilight 6th	2635	Duke of Flitton 9th	66	do.
1878, April 16,	h. c.	Twilight 8th	3103	Candy 3d	365	do.
1879, March 24.	b. c.	Candy 10th	1513	do.	"	W. W. Pool

2634 TWILIGHT 5th. 2093

Calved August 25th, 1875. Bred by B. F. Peck, East Bethany, N. Y.; sold December 20th, 1877, to W. W. Pool, Kearney, Neb. By Nemophilla's Huron 900. Dam Twilight 4th 2633 by Lovely's Huron 3d 806, 2d dam Twilight 3d 2632 by Bolivar 326, 3d dam Twilight 2d 2631 by Bolivar 326, 4th dam Twilight 2630, which see.

1878, April 13,	h. c.	Twilight 7th	3102	Candy 3d	365	B. F. Peck
1879, Feb. 24,	h. c	Twilight 9th	3104	do.	"	W. W. Pool

2635 TWILIGHT 6th. 2654

Calved June 6th, 1877. Bred by B. F. Peck, East Bethany, Genesee Co., N. Y.; sold December 20th, 1877, to W. W. Pool, Kearney, Neb. By Duke of Flitton 9th 66. Dam Twilight 4th 2633 by Lovely's Huron 3d 806, 2d dam Twilight 3d 2632 by Bolivar 326, 3d dam Twilight 2d 2631 by Bolivar 326, 4th dam Twilight 2630, which see.

PRODUCE.

Calved.		*Name.*		*By What Bull.*		*By Whom Bred.*
1878, Dec. 17,	b. c.	Candy 6th	1514	Candy 3d	365	W. W. Pool
1879, Oct. 29,	h. c.	Twilight 10th	3097	do.	"	do.

2636 TWIN 2d.

Calved in 1838. Bred by S. Gilbert, Gilbertsville, N. Y. By Houghton 90. Dam Dolly 111½, imported.

	h. c.	Dolly	1002	Exchange	542	Samuel Gilbert

2637 TWINKLE. 338

Calved September 29th, 1862. Bred by J. Buckingham, Zanesville, Ohio; sold early in 1863 to W. C. Coulter, Licking Co., Ohio; sold in 1866 to P. F. Coulter; repurchased by James Buckingham September 13th, 1861; died April 3d, 1874. By Duke of Beaufort 484. Dam Meme 2017 by Kirk Ayrs 770, 2d dam Flora 1272 by Rollo 1069, 3d dam Flora 1271 by Eclipse 72, 4th dam descended from the Patterson importation of 1817.

1869, April,	b. c.	. . . . .		Perry	941	P. F. Coulter
1870,	b. c.	(Butchered)		. . . . .		do.
1871, Sept. 12,	h. c.	Belle Flora 3d	2764	Clifton	400	do.
1873, March 14,	b. c.	Bar-huron	274	Q. Ann's Huron	1014	J. Buckingham
1874, April 1,	h. c.	Bracelet	720	do.	"	do.

2638 TYE. 223 C.

Calved June, 1858. Bred by D. Tye, Wilmot, Waterloo Co., Canada; sold to C. Courtice, Darlington, Durham Co., Canada. By Woodstock 1253. Dam Rosette 2466 by The Duke 1170, 2d dam Rose 2404 by Prince Albert 967, 3d dam Cherry 785 by Billy 19, 4th dam Beauty 11, imported.

1862, May 21,	h. c.	Delight	975	Duke	473	Christopher Courtice
1863, May 17,	b. c.	General Jackson	608	do.	"	do.

2639 UNNIA. 1298

Calved January 20th, 1870. Bred by W. C. Flagg, Moro, Madison Co., Ill.; sold to John Hays, of same place. By Karnack 758. Dam Norna 2173 by Red Path 1034, 2d dam Maud 1966 by Albert 6, 3d dam Smith 4th 2536 by Bloomfield 310, 4th dam Smith 1st 2533 by Exchange 542, 5th dam Fancy 1179 by Taurus 197, 6th dam Fancy 134, imported.

PRDUOCE.

Calved.		*Name.*		*By What Bull.*		*By Whom Bred.*
1872, Feb. 4,	h. c.	Red Wing	2360	Olaf	919	W. C. Flagg
1876, June 19,	b. c.	Cherokee	1382	Haynoke	658	do.

2640 VAN RENSSELAER. 1507 H.

Calved in 185–. Bred by J. Blackman, Morris, N. Y.; sold to B. V. French, Braintree, Mass.; sold to M. Vassar, Poughkeepsie, N. Y. By Baltimore 264. Dam Broadhorn 728 by Herod 87, 2d dam by Eclipse 72, 3d dam descended from the Patterson importation of 1817.

1852, May 14,	h. c.	Milkmaid	2019	Norfolk	913	B. V. French
1853, April 27,	h. c.	Van Rensselaer 2d		Marmion	838	do

2641 VELVET. 262 C.

Calved April 23d, 1867. Bred by G. Rudd, Puslinch, Wellington Co., Canada; sold to W. Hamilton, Cromarty Hibbert, Perth Co., Canada. By Prince William 1009. Dam Fancy 1203 by Don Juan 465, 2d dam Roulette 2478 by The Duke 1170, 3d dam Adelaide 409, which see.

1870, July 9,	b. c.	Dickens		Wilmot	1241	Wm. Hamilton

2642 VENUS.

Calved in 183–. Bred by G. Patterson, Sykesville, Md.; sold June, 1843, to L. F. Allen, Black Rock, N. Y.; sold September 16th, 1844, to R. L. Colt, Patterson, N. J.; sold to W. L. Cowles, Farmington, Ct.; sold to A. Woodruff, Sheldon, N. Y. By Anchises 7. Dam descended from the Patterson importation of 1817.

1844, June 28,	b. c	Red Rover	1036	Rover	1074	Lewis F. Allen
1851, Nov.	b. c.	Major (Woodruff)	824	Major (Cowles)	822	A. Woodruff

2643 VENUS. (1104)

Calved November 18th, 1849 Bred by S. & L. Hurlbut, Winchester, Ct.; sold to J. Gildersleeve, Cayuga Co., N. Y.; sold to T. Gould, Aurora, Cayuga Co., N. Y.; sold April, 1856, to A. M. Tredwell, Madison, N. J. By Champion 379. Dam Baltimore 495 by Bloomfield 310, 2d dam Baltimore 494 by Eclipse 72, 3d dam Effie 122, imported.

PRODUCE.

Calved.		*Name.*		*By What Bull.*		*By Whom Bred.*
1852, April 3,	h. c.	Queechy	2305	Rover	1074	John Gildersleeve
1853, June 10,	b. c	Bobtail	323	Champion	379	Thomas Gould
1856, May 15,	b. c.	Romeo		Holkham	689	do.
1857, April 13,	h. c.	Victorine		Toledo	1178	A. M Tredwell
1859,	b. c.	. . . . .		Duke of Devonshire	60	do.

2644 VENUS. 1300

Calved May 15th, 1859. Bred by E. H. Hyde, Stafford, Ct.; sold April 30th, 1869, to W. Parker, Merrimac, N. H. By Kossuth 771. Dam Beauty 536 by Albert 6, 2d dam Lady Jane 1739 by Bloomfield 20, 3d dam Jasper 173, imported.

1866, June 1,	h. c.	Model	2077	Comet (Young)	415	E. H. Hyde
1867, June 25,	b. c.	Bloodgood		Devoni	453	do.
1869, April 28,	b. c.	Comet	423	Lion	786	do.
1870, May 11,	h. c.	Gipsy		Forester	567	Ward Parker
1871, March 23,	h. c.	Fanny Fern		do.	"	do.
1872, April 14,	b. c.	Ethan Allen		do.	"	do.
1873, April 16,	h. c.	Lady Franklin	3606	do.	"	do.

2645 VENUS. 341

Calved July, 1850. Bred by E. H. Hyde, Stafford, Ct.; sold to J. Dimon, Putnam, Ct. By Kossuth 771. Dam Lady Dodge 1717 by Earl of Leicester 519, 2d dam Lady Jane 1739 by Bloomfield 20, 3d dam Jasper 173, imported.

1862, July 12,	b. c.	Lavega		Megunticook	858	E. H. Hyde
1864, Sept. 20,	b. c.	Major		Nelson	898	do.
1865, Dec. 24,	b. c.	Uncas	1195	do.	"	do.
1867, March 6,	h. c.	Vesta	2650	McClellan 2d	856	do.

2646 VENUS H. 726

Calved May 30th, 1863. Bred by A. C. Howard, Zanesville, Ohio; sold September, 1874, to W. G. Buckner, New Lexington, Ohio; sold April, 1878, to J. J. Johnson, of the same place. She had no calves after 1878. By S. A. Douglass 1090. Dam Euretta 1099 by Duke of Beau-

fort 484, 2d dam Rena 2361 by Rollo 1069, 3d dam Flora 1271 by Eclipse 72, 4th dam descended from the Patterson importation of 1817.

PRODUCE.

Calved		*Name.*		*By What Bull.*		*By Whom Bred.*
1865, July 26,	h. c.	Venus H. 2d		Duke of Clifton	488	A. C. Howard
1867, July 11,	h. c.	Dame Cherry		Marylander	841	do.
1868, July 5,	h. c.	Iris	1529	do.	"	do.
1869, Aug. 20,	h. c.	Cordelia	871	do.	"	do.
1870, Nov. 5,	b c.	Halkin		do.	"	do.
1871, Nov. 17,	b. c.	. . . . .		Thad Stevens	1169	do.
1872, Sept. 20,	h. c.	Belle Hamilton		Barnemo	276	do.
1873, Aug. 13,	b. c.	(Vealed)		. . . . .		do.
1874, June,	b. c.	do.		. . . . .		do.
1875, May 1,	b. c.	Bill Allen	299½	Bastion	283	do.
1876,		(Missed)		do.	"	. . . . .
1877, April 2,	b. c	Gov. Tilden	1511	Budd	354½	W. G Buckner
1878, June,	b c.	(Killed at 3 mos. old.)		Bill Allen	299½	do

2647 VERBENA. 1510 H.—(1703)

Calved February 11th, 1857. Bred by J. H. McHenry, Pikesville, Md. By Red Rose 160. Dam Rose of Lancaster 323, imported.

1861, May 22,	h. c.	Carmine		Uncas	1194	J. H. McHenry
1864, Nov. 5,	h. c.	Heartsease	1413	Cavalier	374	do.
1867, March 2,	h. c.	Minnie		Challenge	377	do.

2648 VERBENA. 114 N. S.

Calved June 9th, 1874. Bred by Colonel Laurie, Oakfield, Nova Scotia. By Havelock 657. Dam Lady Anne 1704 by Lord Elgin 793, 2d dam Fanny 1203 by Don Juan 465, 3d dam Roulette 2478 by The Duke 1170, 4th dam Adelaide 409, which see.

1877, Dec. 3,	b c.	General Doyle	1772	Prince Alexander	228	Colonel Laurie

2649 VERNA. 2658

Calved April 14th, 1876. Bred by E. W. Davis, Oneida, N. Y.; sold to A. F. Bronson, Vernon, Oneida Co., N. Y. By Litchfield 789. Dam Belle 628 by Grant 638, 2d dam Flora 3d 1279 by Connewango 428, 3d dam Flora 2d 1278 by Roscius 1072, 4th dam Flora 1276 by Bloomfield 310, 5th dam Broadhorned Beauty 733 by Baltimore 263, 6th dam Beauty 506 by Exchange 542, 7th dam Beauty (Old) 505 by Holkham 686, 8th dam Fancy 1179 by Taurus 197, 9th dam Fancy 134, imported.

1879, March 31,	h. c.	Hollyberry	2872	Doctor	462	A. F. Bronson

2650 VESTA. 1301

Calved March 6th, 1867. Bred by E. H. Hyde, Stafford, Ct. By McClellan 2d 856. Dam Venus 2645 by Kossuth 771, 2d dam Lady Dodge 1717 by Earl of Leicester 519, 3d dam Lady Jane 1739 by Bloomfield 20, 4th dam Jasper 173, imported.

PRODUCE.

Calved.		*Name.*		*By What Bull.*		*By Whom Bred.*
1872, July 11,	b. c	Valdimar	1201	Lion	786	E. H. Hyde
1874, March 27,	b. c.	Vampire		Sardanapalus	1106	do.

2651 VICTORIA. (1106)

Calved April, 1834. Bred by W. Garbut, Wheatland, N. Y.; sold to E. P. Beck, Sheldon, N. Y.; sold to C. D. Bent, Iowa City, Iowa. By Holkham 688. Dam Devon 979 by Holkham 89, 2d dam Duchess 112, imported.

1837,	h. c.	Rosabella	2389	Holkham	688	E. P. Beck
1838,	b. c.	Driver		do.	"	do.
1839, April,	h. c.	Ticket	2603	Red Jacket	1025	do.
1840,	b. c.	Wallace	1211	do.	"	do.
1841,	b. c.	Major G.	819	Dibble	46	do.
1842, March,	h. c.	Sophia	2545	do.	"	do.
1843, April,	b. c.	Sir Walter	1126	do.	"	do.
1844,	b. c.	Criterion	432	do.	"	do.
184–,	h. c.	Victoria Adelaide	2678	do.	"	do.
1847,	h. c.	Beauty	524	Santa Anna	1104	do.
1853, June,	b. c.	General		Candy	25	do.
1854, May 25,	h. c.	Victoria	2665	do.	"	C. D. Bent

2652 VICTORIA (Young.) (1107)

Calved April 1st, 1841. Bred by E. P. Beck, Sheldon, N. Y. By Dibble 46. Dam Devon 979 by Holkham 89, 2d dam Duchess 112, imported.

1844,	h. c.	Cherry	786	Dibble	46	E. P. Beck
1845,	b. c.	33 C		Santa Anna	1104	do.
1846,	b. c.	Glorious Old Norfolk		do.	"	do.
1847, May 24,	b. c.	Prince Albert	967	Albert	241	do.
1849, March,	h. c.	May	1980	Splendid	1137	do.
1851, April,	h. c.	Gennet		do.	"	do
185–,	h. c.	Jenny Lind		Sir Walter	1126	do.
1857, April 15,	b. c.	Dick	458	Coke	402	Wm. Garbut

2653 VICTORIA. 1512 H.

Calved in 1841. Bred by S. & L. Hurlbut, Winchester, Ct.; sold to S. Smith, Chenango, N. Y.; sold to J. W. Collins, Sodus, N. Y.; sold in 1856 to E. C. Bliss, Westfield, Chautauqua, Co., N. Y. By Exchange 542. Dam Fancy 2d 1182 by Holkham 688, 2d dam Fancy 1181 by Exchange

542, 3d dam Fancy 1179 by Taurus 197, 4th dam Fancy 134, imported.

PRODUCE.

Calved.		*Name.*		*By What Bull.*		*By Whom Bred.*
1843,	h. c.	Caroline	764	Albert	240	Samuel Smith
1846,	h c.	Roselle	2452	do.	"	do.
1851, April 1,	h. c.	Jenny	1556	Harry	654	J. W. Collins
1852, April 6,	h. c.	Nelly	2116	do.	"	do.
1853, May 1,	b. c.	Bonaparte	327	Nero	902	do.
1854, April 20,	h. c.	Fancy		Major	823	do.
1855, June 29,	h. c.	Lily		Baltimore	264	do.
1856, May 10,	h c.	Clio	857	do.	"	do
1857, April 24,	b. c.	Baltimore 2d	268	do.	"	E. C. Bliss

2654 VICTORIA.

Calved in 1842. Bred by G. Patterson, Sykesville, Md.; sold to R. S. Colt, Patterson, N. J.; sold May, 1847, to W. L. Cowles, Farmington, Ct.; sold September, 1850, to C. B. Cook, Charlottesville, Vt.; sold to Phelps & Cook, Wolcottville, Ct. In June, 1850, this cow produced in ten days seventeen pounds of butter. By Eclipse 72. Dam Effie 123, imported.

184–,	h. c.	Victoria 1st	2664	Eclipse (Cowles)	525	W. L. Cowles
1849, March 21,	b. c.	Prince Albert	968	do.	"	do.
1854, June,	h. c.	Victoria 2d	2655	Albert 2d	242	Phelps & Cook

2655 VICTORIA 2d. 343

Calved June, 1854. Bred by Phelps & Cook, Wolcottville, Ct.; sold July, 1854, to S. Griswold, Torringford, Ct.; sold to J. S. Titus, Washington, Ct. By Albert 2d 242. Dam Victoria 2654 by Eclipse 72, 2d dam Effie 123, imported.

1856,	b. c.	Oscar (Prich'd's)	925½	Albert 2d	242	Phelps & Cook
1859, March 27,	h. c.	Victoria 3d	2656	Bobolink	322	Stanley Griswold
1861, March 2,	h. c.	Agnes	416	Watch 2d	1220	do.
1864, March 12,	h. c.	Lillie	1805	Monitor	880	J. S. Titus

2656 VICTORIA 3d. 345

Calved March 27th, 1859. Bred by S. Griswold, Torringford, Ct.; sold October, 1859, to S. S. Logan, Washington, Ct. By Bobolink 322. Dam Victoria 2d 2655 by Albert 2d 242, 2d dam Victoria 2654 by Eclipse 72, 3d dam Effie 123, imported.

1862, Feb. 15,	h. c.	Victoria 4th		Nero	906	S. S. Logan
1867, March 15,	b. c.	Jack	720	John	745	do.

2657 VICTORIA. 1513 H.

Calved in 1846. Bred by E. P. Beck, Sheldon, N. Y.; sold in 184–, to J. W. Hamlin, Aurora, Erie Co., N. Y.; sold to E. M. Crippen, Coldwater, Mich ; sold to C. A. Ely, Elyria, Ohio ; sold to C. F. West, of the same place ; sold to Samuel Toms, of the same place. By Dibble 46. Dam Sophia 2545 by Dibble 46, 2d dam Victoria 2651 by Holkham 688, 3d dam Devon 979 by Holkham 89, 4th dam Duchess 112, imported.

PRODUCE.

Calved.		*Name.*		*By What Bull.*		*By Whom Bred.*
1848,	h. c.	Camilla Scott	753	Prince Albert	967	J. W. Hamlin
1849,	h. c.	Jenny Lind		Sir Walter	1126	do.
1850,	h. c.	Lily	1810	Prince Albert	967	do.
1852,	h. c.	Ida	1507	Red Rover	1037	do.
1855, June 8,	h. c.	Vixen		Duke of Devon	58	E. M. Crippen
1856, March 20,	b. c.	Victory		do.	"	C. A. Ely
1857, March 25,	b. c.	Lorain		do	"	do
1858, Feb 20,	h. c.	Victoria 2d		do.	"	C. F. West
1859, Jan. 1,	h. c.	Victoria 3d	2658	do.	"	do.
1861, Aug. 9,	h. c.	Victoria 4th	2659	Governor	629	Samuel Toms

2658 VICTORIA 3d. 344

Calved January 1st, 1859. Bred by C. F. West, Elyria, Ohio ; sold to Samuel Toms, of the same place. By Duke of Devon 58. Dam Victoria 2657 by Dibble 46, 2d dam Sophia 2545 by Dibble 46, 3d dam Victoria 2651 by Holkham 688, 4th dam Devon 979 by Holkham 89, 5th dam Duchess 112, imported.

1862, April 1,	b. c	Prince of Wales		Governor	629	Samuel Toms

2659 VICTORIA 4th. 269 C.

Calved August 9th, 1861. Bred by Samuel Toms, Elyria, Lorain Co., Ohio. By Governor 629. Dam Victoria 2657 by Dibble 46, 2d dam Sophia 2545 by Dibble 46, 3d dam Victoria 2651 by Holkham 688, 4th dam Devon 979 by Holkham 89, 5th dam Duchess 112, imported.

1863, Dec. 2,	b. c.	Duke of Somerset		Chipaway	395	Samuel Toms
1865, April 1,	h. c.	Princess Royal		do.	"	do.
1866, April 9,	b c.	Duke of Devon		John Bull	749	do.
1867, April 10,	b. c.	Prince of Wales	997	Duke of Darlington	490	do.
1868, Aug. 10,	b. c.	Prince Arthur	981	Duke of Somerset	512	do.
1869, April 10,	b. c.	Comet	422	Prince of Wales	996	do.
1870, June 5,	h. c.	Victoria 6th		Lord Elgin	793	do.

2660 VICTORIA. 342

Calved April, 1847. Bred by J. N. Blakeslee, Watertown, Ct. By Juno 753. Dam Beauty 516 by Matchless 846. [See Beauty 516.]

PRODUCE.

Calved.		*Name.*		*By What Bull.*		*By Whom Bred.*
1851, May,	h. c.	Jenny Lind	1578	Prince Albert	969	J. N. Blakeslee
1853, May,	h. c.	Broadhorn	729	do.	"	do.
1855, April,	b. c.	. . . . .		. . . . .		do.
185–,	b. c.	Shakspeare		Herod 2d	677	do.
1857, May,	h. c.	Victoria 2d	2661	do.	"	do.
1858, May,	b. c.	Holkham	690	do.	"	do.

2661 VICTORIA 2d. 731

Calved May, 1857. Bred by J. N. Blakeslee, Watertown, Ct.; sold to G. F. Merriman, Watertown, Ct.; sold to L. Sperry, Watertown, Ct. By Herod 2d 677. Dam Victoria 2660 by Juno 753, 2d dam Beauty 516 by Matchless 846. [See Beauty 516.]

1863, March,	h. c.	Victoria 3d	2662	Holkham	690	J. N. Blakeslee
1864, April,	h. c.	Beauty 4th	568	Reubens 2d	1050	do.
1872, April 28,	h. c.	Fancy	1221	Holkham (Young)	691	G. F. Merriman
1876, Feb. 5,	h. c.	Jenny Lind	3607	do.	"	Lyman Sperry

2662 VICTORIA 3d. 2099

Calved March, 1863. Bred by J. N. Blakeslee, Watertown, Ct. By Holkham 690. Dam Victoria 2d 2661 by Herod 2d 677, 2d dam Victoria 2660 by Juno 753, 3d dam Beauty 516 by Matchless 846. [See Beauty 516.]

1869, March,	b. c.	Uncle Sam	1197	Johnny Bull	750	J. N. Blakeslee
1870, March 25,	h. c.	Victoria 4th	2663	Prince Regeon	1006	do.

2663 VICTORIA 4th. 2664

Calved March 25th, 1870. Bred by J. N. Blakeslee, Watertown, Ct.; sold to J. W. Yale, Meriden, Ct. By Prince Regeon 1006. Dam Victoria 3d 2662 by Holkham 690, 2d dam Victoria 2d 2661 by Herod 2d 677, 3d dam Victoria 2660 by Juno 753, 4th dam Beauty 516 by Matchless 846. [See Beauty 516.]

1879, March 17,	b. c.	Patrick	1773	Abe 6th	237	J. W. Yale

2664 VICTORIA 1st.

Calved in 184–. Bred by W. L. Cowles, Farmington, Ct.; sold to S. Griswold, Torringford, Ct. By Eclipse (Cowles).

525. Dam Victoria 2654 by Eclipse 72, 2d dam Effie 123, imported.

PRODUCE.

Calved.		*Name.*		*By What Bull.*		*By Whom Bred.*
1857, April 4,	h. c.	Victoria 3d		Roscius	1072	W. L. Cowles
1862, April 5,	b. c.	Weehawken	1225	Bobolink	322	Stanley Griswold

2665 VICTORIA. 1514 H.

Calved May 25th, 1854. Bred by E. P. Beck, Sheldon, N. Y.; calved the property of C. D. Bent, Columbus City, Iowa; sold in 1860 to W. W. Henderson, Bridgeton, St. Louis Co., Mo. By Candy 25. Dam Victoria 2651 by Holkham 688, 2d dam Devon 979 by Holkham 89, 3d dam Duchess 112, imported.

1857, Dec. 20,	b. c.	Victor	1207	Megunticook	116	C. D. Bent
1860, Jan. 22,	b. c.	Red Path	1034	do.	"	do
1861, Sept. 1,	b c.	Red Jacket	1030	Red Path	1034	W. W. Henderson

2666 VICTORIA. 80 C.

Calved May, 1856. Bred by G. Z. Rikert, St. Catherines, Canada. By Stanley (Young) 1145. Dam Kate Hays 1671 by Frederick Jerome 580, 2d dam Jenny Lind 1568 by Frederick Jerome 580, 3d dam Duchess of Kent 1035 by Dibble 46, 4th dam Cleopatra 851 by Holkham 688, 5th dam Devon 979 by Holkham 89, 6th dam Duchess 112, imported.

1861, June 3,	h. c.	Julia	Albert	243	George Z. Rikert
1862, July 10,	h. c.	Emma	Fordham	560	do.
1863, July 31,	b. c.	Robin	do.	"	do.

2667 VICTORIA 2d. 732

Calved May, 1856. Bred by H. Capron, Robin's Nest, Peoria Co., Ill.; sold to C. D. Bent, Iowa City, Iowa; sold to J. E. L. Carey, Tipton, Iowa. By Bloomfield 312. Dam Jane 1532 by Herod 87, 2d dam by Eclipse 72, 3d dam descended from the Patterson importation of 1817.

186–,	b. c.	Holliday	692	Mayboy	114	C. D. Bent
1863, Jan. 4,	b. c.	Hero		do.	"	do.
1866, May 3,	b. c.	Victor 1st		Victor	1207	J. E. L. Carey
1869, Jan. 15.	h. c.	Victoria 3d		Iowa	715	do.

2668 VICTORIA. 730

Calved March 15th, 1863. Bred by T. Baker, Earlville, Madison Co., N. Y. By Huron 2d 704. Dam Bloom 698

by Sir Walter Raleigh 1130, 2d dam Fancy 1201 by Baltimore 264, 3d dam Red Lady 2335 by Herod 87, 4th dam descended from the Patterson importation of 1817.

PRODUCE.

Calved.		*Name.*		*By What Bull.*		*By Whom Bred.*
1869, May 1,	h. c.	Ninny		Frank Baker	572	Truman Baker
1870, March 25,	h. c.	Victoria 2d	2669	Mohawk	872	do.
1871, May 18,	h. c.	Victoria 2d *a*	2670	do.	"	do.

2669 VICTORIA 2d. 1305

Calved March 25th, 1870. Bred by T. Baker, Earlville, Madison Co., N. Y.; sold in 1872 to Walter Cole, Batavia, N. Y.; sold November, 1873, to B. F. Peck, East Bethany, N. Y.; sold October 25th, 1879, to W. W. Pool, Kearney, Neb. By Mohawk 872. Dam Victoria 2668 by Huron 2d 704, 2d dam Bloom 698 by Sir Walter Raleigh 1130, 3d dam Fancy 1201 by Baltimore 264, 4th dam Red Lady 2335 by Herod 87, 5th dam descended from the Patterson importation of 1817.

1873, April,	h. c	Victoria 3d	2671	Chenango	390	Truman Baker
1874, Feb. 15,	b. c.	Seneca		Lovely's Huron 3	806	Walter Cole
1875, Jan. 25,	h. c.	Victoria 4th	2672	Nemophilla's Hu'n	900	B. F. Peck
1876, Jan. 31,	h. c.	Victoria 5th		do.	"	do.
1876, Dec. 21,	b. c.	Flitton	1478	Duke of Flitton 9th	66	do.
1877, Dec.,		(Lost calf)		. . . . .		do.
1878, Dec. 12,	b. c.	Flitton 12th	1479	do.	"	do.

2670 VICTORIA 2d *a*. 2098

Calved May 18th, 1871. Bred by T. Baker, Earlville, Madison Co., N. Y. By Mohawk 872. Dam Victoria 2668 by Huron 2d 704, 2d dam Bloom 698 by Sir Walter Raleigh 1130, 3d dam Fancy 1201 by Baltimore 264, 4th dam Red Lady 2335 by Herod 87, 5th dam descended from the Patterson importation of 1817.

1878, May 20,	h. c.	Pansy	3608	Litchfield	789	Truman Baker
1879, April 3,	b. c.	Hamilton	1774	do.	"	do.

2671 VICTORIA 3d. 2100

Calved April, 1873. Bred by T. Baker, Earlville, Madison Co., N. Y.; calved the property of W. Cole, Batavia, N. Y.; sold November, 1873, to B. F. Peck, East Bethany, N. Y.; slaughtered May, 1878. By Chenango 390. Dam Victoria

2d 2669 by Mohawk 872, 2d dam Victoria 2668 by Huron 2d 704, 3d dam Bloom 698 by Sir Walter Raleigh 1130, 4th dam Fancy 1201 by Baltimore 264, 5th dam Red Lady 2335 by Herod 87, 6th dam descended from the Patterson importation of 1817.

PRODUCE.

Calved.		*Name.*		*By What Bull.*		*By Whom Bred.*
1875, May 14,	b. c.	. . . . .		Nemophilla's H'on	900	B. F. Peck
1876, April 10,	h. c.	Victoria 6th	2673	Lovely's Huron 4th	807	do.
1877, March 8,	b. c.	Flitton 3d	1480	Duke of Flitton 9th	66	do.

2672 VICTORIA 4th. 2101

Calved January 25th, 1875. Bred by B. F. Peck, East Bethany, Genesee Co., N. Y. Died January 17th, 1879. By Nemophilla's Huron 900. Dam Victoria 2d 2669 by Mohawk 872, 2d dam Victoria 2668 by Huron 2d 704, 3d dam Bloom 698 by Sir Walter Raleigh 1130, 4th dam Fancy 1201 by Baltimore 264, 5th dam Red Lady 2335 by Herod 87, 6th dam descended from the Patterson importation of 1817.

1878, April 2,	b. c.	Flitton 8th	1486	Duke of Flitton 9th	66	B. F. Peck

2673 VICTORIA 6th. 2102½

Calved April 10th, 1876. Bred by B. F. Peck, East Bethany, Genesee Co., N. Y.; sold December 20th, 1877, to W. W. Pool, Kearney, Neb. By Lovely's Huron 4th 807. Dam Victoria 3d 2671 by Chenango 390, 2d dam Victoria 2d 2669 by Mohawk 872, 3d dam Victoria 2668 by Huron 2d 704, 4th dam Bloom 698 by Sir Walter Raleigh 1130, 5th dam Fancy 1201 by Baltimore 264, 6th dam Red Lady 2335 by Herod 87, 7th dam descended from the Patterson importation of 1817.

1878, Dec. 19,	b. c	Candy 7th	1515	Candy 3d	365	W. W. Pool
1879, Nov. 5,	h. c.	Victoria 7th	3098	Flitton 6th	559	do.

2674 VICTORIA. 1303

Calved May 25th, 1863. Bred by H. Capron, Robin's Nest, Peoria Co., Ill.; sold to D. Merrill, Prairie Home, Shelby Co., Ill. By Sumpter 1159. Dam Josephine 2d

1620 by Mayboy 114, 2d dam Josephine 1619 by Anchises 7, 3d dam descended from the Patterson importation of 1817.

PRODUCE.

Calved.		*Name.*		*By What Bull.*		*By Whom Bred.*
1868, May,	b. c	Monitor	884	Sumpter	1159	David Merrill
1870, June,	h c.	Curly		Champion	381	do.
1871, April,	h. c.	Jane		Monitor	884	do.

2675 VICTORIA.

Calved April, 1869. Bred by D. Steinmetz, Sheaneck, Lancaster Co., Pa.; sold to S. K. Schlabach, Stevens, Lancaster Co., Pa. By Chatsworth 30 Dam Pretty 2260 by William Tell 1238, 2d dam Phlox 2228 by Springfield 1138, 3d dam Edith 1037 by Eclipse 72, 4th dam by Anchises 7, 5th dam descended from the Patterson importation of 1817.

1874, April,	h. c.	Fairy		Norfolk	914½	S. K. Schlabach
1875, April,	b. c.	William Tell		do.	"	do.

2676 VICTORIA. 2660—606 C.

Calved June 2d, 1869. Bred by H. H. Spencer, Whitly, Ontario, Canada; sold to J. M. Young, of California; sold to Wm. Fleming, Napa, Cal.; sold to A. Watson, Gabrilan P. O, Monterey Co., Cal; sold to S. Daniels, Lakeville, Cal. By Prince of Wales 996. Dam Red Rose 2351 by Prince of Wales 149, 2d dam Stately (Young) 2561 by Buck of Devon 23, 3d dam Stately 347, imported.

1872, July 12,	h. c	Victoria 2d	2677	Earl of Leicester	520	Seneca Daniels
1875, Sept. 10,	h. c.	Victoria 3d	3609	do	"	do.

2677 VICTORIA 2d. 2661

Calved July 12th, 1872. Bred by S. Daniels, Lakeville, Cal.; sold to A. Watson, Gabrilan P. O., Monterey Co., Cal. By Earl of Leicester 520. Dam Victoria 2676 by Prince of Wales 996, 2d dam Red Rose 2351 by Prince of Wales 149, 3d dam Stately (Young) 2561 by Buck of Devon 23, 4th dam Stately 347, imported.

1876, Aug. 5,	h. c.	Victoria 4th	3610	Earl of Leicester	520	Seneca Daniels

2678 VICTORIA ADELAIDE.

Calved in 184–. Bred by E. P. Beck, Sheldon, N. Y.; sold to J. G. Gregory, ———, Orleans Co., N. Y. By Dibble

46. Dam Victoria 2651 by Holkham 688, 2d dam Devon 979 by Holkham 89, 3d dam Duchess 112, imported.

PRODUCE.

Calved.		*Name.*		*By What Bull.*		*By Whom Bred.*
1850,	h. c.	Elizabeth	1063	Bishop	356	J. G. Gregory

2679 VICTORIA BARTON. 733—1307

Calved April, 1866. Bred by Abijah Catlin, Harwinton, Ct.; sold to C. S. Woodward, Woodbury, Ct.; sold October 24th, 1871, to J. S. Titus, Washington, Ct.; sold November, 1871, to S. Stevenson, Clark's Green, Pa. By Weehawken 1225. Dam Jessie (Young) 1599 by Watch 2d 1220, 2d dam Jessie 1598 by Reubens 166, 3d dam Lola 205, imported.

1868, May 4,	b. c	(Castrated)		. . . . .		C. S. Woodward
1869, March 29,	b. c.	do.		. . . . .		do
1870, April 27,	b. c.	. . . . .		Jack	720	do
1871, April 5,	b. c.	(Castrated)		. . . . .		do
1872, June 13,	b. c.	Mercury	860	Waramaug	1214	S. Stevenson
1873, May 16,	h. c.	Juno	1654	Jasper	728	do.
1874, June 8,	h. c.	Hebe		do.	"	do.
1875, April 28,	h. c.	Hygeia	3685	Mercury	860	do.
1876, April,	b. c.	(Vealed)		. . . . .		do.
1877, May 28,	b. c.	Hail Columbia	1551	Jupiter	757	do
1878, May 7,	h. c.	Thetis	3153	do.	"	do.
1879, May 10,	b. c.	Colonel	1818	do.	"	do.

2680 VICTORY.

Calved in 1849. Bred by S. & L. Hurlbut, Winchester, Ct.; sold to M. C. Remington, Sennett, Cayuga Co., N. Y. By Bloomfield 310. Dam Fancy 1181 by Exchange 542, 2d dam Fancy 1179 by Taurus 197, 3d dam Fancy 134, imported.

1855, April 10,	b. c.	Prince 2d	961	Prince 1st	960	M. C. Remington

2681 VINNIE LEE. 2103

Calved October 10th, 1872. Bred by D. C. May, Rochelle, Ogle Co., Ill.; sold June 2d, 1874, to L. Rawson, Oak Creek, Milwaukee Co., Wis. By Mayboy 853. Dam Ninetta 2153 by Madison 811, 2d dam Corilla 873 by Frank Baker 572, 3d dam Annie 464 by Huron 2d 704, 4th dam Jenny Lind 3d 1572 by Sir Walter Raleigh 1130, 5th dam Jenny Lind 1570 by Major 820, 6th dam Beauty 518 by Bloomfield 310, 7th dam Massachusetts 1962 by Exchange

542, 8th dam Fancy 1181 by Exchange 542, 9th dam Fancy 1179 by Taurus 197, 10th dam Fancy 134, imported.

PRODUCE.

Calved.		*Name.*		*By What Bull.*		*By Whom Bred.*
1877, May 10,	b. c.	Wisconsin	1250	Sir John	1125	Luther Rawson
1878, July 1,	b. c	D. of Oak Creek	1527	do.	"	do.
1878, July 1,	h. c.	Duchess	3124	do.	"	do.

2682 VIOLET. (1109)

Calved October 22d, 1851. Bred by Anthony Biderman; Wilmington, Del. By Springfield 1138. Dam Azalea 491 by Guy Mannering 642, 2d dam by Anchises 7, 3d dam descended from the Patterson importation of 1817.

1855, April 8,	b. c.	Harold		Godwin	624	A. Biderman
1857, March 12,	h. c.	Dahlia		Wm. Tell	1238	do.
1858, March 1,	h. c.	Gilliflower		do.	"	do.

2683 VIOLET. 107 N. S.

Calved December 26th, 1872. Bred by Colonel Laurie, Oakfield, Nova Scotia. By General Grant 605. Dam Lady Pink 1770 by Wilmot 1241, 2d dam Lady Anne 1704 by Lord Elgin 793, 3d dam Fanny 1203 by Don Juan 465, 4th dam Roulette 2478 by The Duke 1170, 5th dam Adelaide 409, which see.

1875, May 26,	b. c.	Sir Charles Napier	1121	Havelock	657	Colonel Laurie
1876, May 7,	h. c.	Marigold	3611	do.	"	do.
1877, May 15,	b. c.	S. Garnet Wolseley	1775	do.	"	do.
1879, March 28,	h. c.	Cactus	3612	President	958	do.

2684 VIOLET. 2104

Calved January 15th, 1874. Bred by T. Baker, Earlville, Madison Co., N. Y. By Chenango 390. Dam Dory 3d 1025 by Frank Baker 572, 2d dam Dory 1023 by Huron 2d 704, 3d dam Bloom 698 by Sir Walter Raleigh 1130, 4th dam Fancy 1201 by Baltimore 264, 5th dam Red Lady 2335 by Herod 87, 6th dam descended from the Patterson importation of 1817.

1878, Feb. 10,	h. c.	Louisa	3613	Empire	538	Truman Baker

2685 VIRGINIA BELLE. 1518 H.

Calved January, 1857. Bred by S. T. C. Brown, Sykesville, Md ; sold to J. E. Sisson, Triadelphia, Ohio Co., West Va.

By Marion 835. Dam by Herod 87, 2d dam by Eclipse 72, 3d dam by Anchises 7, 4th dam descended from the Patterson importation of 1817.

PRODUCE.

Calved.		*Name.*		*By What Bull.*		*By Whom Bred.*
1861, April 10,	b. c.	Consul	430	Stephen	1150	S. T. C. Brown

2686 VOLGA. (1117)

Calved September 13th, 1853. Bred by W. P. & C. S. Wainwright, The Meadows, Rhinebeck, N. Y.; sold June 18th, 1857, to J. Hilton, New Scotland, Albany Co., N. Y. By Mayboy 114. Dam Rose 2402 by Major 820, 2d dam Cherry 790 by Billy 19, 3d dam Beauty 11, imported.

1858, Feb. 27,	h. c.	Anna		Omer Pasha	127	C. S. Wainwright
1859, April 12,	h. c.	Grace		Empire	534	Joseph Hilton
1863, March 3,	h. c	Primrose		Napoleon	805	do.

2687 WANDA. 735

Calved February, 1864. Bred by W. Cole, Batavia, N. Y.; slaughtered. By Empire 5th 536. Dam Lovely 7th 1872 by Candy 25, 2d dam Lovely 4th 1870 by Washington 207, 3d dam Lovely 2d 214, imported.

1868, Jan 29,	b. c.	Wanda's Huron		Q Ann's Huron	1014	Walter Cole

2688 WANDA 2d. 736

Calved January 19th, 1867. Bred by W. Cole, Batavia, N. Y.; sold March, 1870, to A. H. Porter, Niagara Falls, N. Y.; repurchased by W. Cole; sold November 12th, 1879, to W. M. White, Canaseraga, N. Y. By Queen Ann's Huron 1014. Dam Lovely 18th 1875 by Exeter (Young) 546, 2d dam Lovely 3d 1869 by Washington 207, 3d dam Lovely 213, imported.

1876, Feb. 14,	h. c.	Lovely 24th	1880	Red Jacket	1033	Walter Cole.
1878, Feb. 16,	b. c	Wanda's Puritan	1623	Cole's Puritan 2d	405	do.
1879, Jan. 22,	b. c.	McCloskey	1624	Cole's Puritan 3d	406	do.
1879, Dec. 25,		(Twins—dead)		do.	"	do.

2689 WANETTA. 738

Calved June 10th, 1865. Bred by J. Buckingham, Zanesville, Ohio; sold to Mrs. T. J. Cox, Zanesville, Ohio; butchered May, 1873. By S. A. Douglass 1090. Dam Lady Day 1714 by Beauty 287, 2d dam Flora 1272 by

Rollo 1069, 3d dam Flora 1271 by Eclipse 72, 4th dam descended from the Patterson importation of 1817.

PRDUOCE.

Calved.		*Name.*		*By What Bull.*		*By Whom Bred.*
1868, August,	h. c	Wanetta 2d	2690	Marylander	841	Mrs. T. J. Cox

2690 WANETTA 2d. 1309

Calved August, 1868. Bred by Mrs. T. J. Cox, Zanesville, Ohio; butchered December, 1874. By Marylander 841. Dam Wanetta 2689 by S. A. Douglass 1090, 2d dam Lady Day 1714 by Beauty 287, 3d dam Flora 1272 by Rollo 1069, 4th dam Flora 1271 by Eclipse 72, 5th dam descended from the Patterson importation of 1817.

1871, June,	h. c.	Wanetta 3d		Bar-rena	280	Mrs. T. J. Cox

2691 WASHBON. 1520 H.

Calved in 1849. Bred by H. N. Washbon, Morris, Otsego Co., N. Y.; sold to B. V. French, Braintree, Mass.; sold to M. Vassar, Poughkeepsie, N. Y. By Baltimore 264. Dam Broadhorn 728 by Herod 87, 2d dam by Eclipse 72, 3d dam descended from the Patterson importation of 1817.

185–,	b. c	Monatiquot	879	Marmion	838	B. V. French

2692 WATER LILY. 1521 H.

Calved May, 1853. Bred by S. & L. Hurlbut, Winchester, Ct.; sold to Linsley Brothers, West Meriden, Ct.; sold to A. M. Tredwell, Madison, N. J. By Albert 6. Dam Big Teat 2d 687 by Exchange 542, 2d dam Big Teat 1st 686 by Holkham 688, 3d dam Strawberry 2567 by Taurus 197, 4th dam Strawberry 349, imported.

1855,	b. c.	Toledo	1178	Comet	34	Linsley Bros.
1856, Dec. 11,	h. c.	Eugenia		do.	"	A. M. Tredwell
1858, Feb. 16,	h. c.	Lucretia		Trojan	1187	do.

2693 WAUKESHA. (2431)

Calved March, 1858. Bred by E. G. Faile, West Farms, Westchester Co., N. Y. By Tecumseh 1165. Dam Kate 1658 by Otsego 928, 2d dam Droophorn 1030 by Baltimore 264, 3d dam descended from the Patterson importation of 1817.

1862, April 30,	b. c.	. . . . .		Huron	703	E. G Faile

2694 WAXETTA. 1311

Calved October 10th, 1869. Bred by J. Buckingham, Zanesville, Ohio; sold April, 1872, to C. Frame, Rural Dale, Muskingum Co., Ohio. By Marylander 841. Dam Waxy 2695 by S. A. Douglass 1090, 2d dam Julia 1642 by Duke of Beaufort 484, 3d dam Emily Sibley 1082 by Duke of Beaufort 484, 4th dam Lady Day 1714 by Beauty 287, 5th dam Flora 1272 by Rollo 1069, 6th dam Flora 1271 by Eclipse 72, 7th dam descended from the Patterson importation of 1817.

PRODUCE.

Calved.		*Name.*		*By What Bull.*		*By Whom Bred.*
1871, April 1,	h. c.	Waxem		Honor	697	J. Buckingham

2695 WAXY. 739

Calved June 4th, 1864. Bred by J. Buckingham, Zanesville, Ohio; sold September, 1870, to A. Palmer, Zanesville, Ohio. Died June 4th, 1878. By S. A. Douglass 1090. Dam Julia 1642 by Duke of Beaufort 484, 2d dam Emily Sibley 1082 by Duke of Beaufort 484, 3d dam Lady Day 1714 by Beauty 287, 4th dam Flora 1272 by Rollo 1069, 5th dam Flora 1271 by Eclipse 72, 6th dam descended from the Patterson importation of 1817.

1868, Jan. 10,	h. c	Parlor	2201	Marylander	841	Jas. Buckingham
1869, Oct. 10,	h. c.	Waxetta	2694	do.	"	do.
1871, April,	h. c.	Waxetta 2d		Honor	697	A. Palmer
1873, April,	h. c.	Nannie		Q Ann's Huron	1014	do

2696 WESTERN BEAUTY. 740

Calved May 25th, 1859. Bred by F. Kimbal, Iowa City, Iowa; sold to G. Frego, Elliota, Fillmore Co., Minn. By Megunticook 116. Dam Lady Kate 3d 1750 by Quartly 157, 2d dam Lady Kate 1748 by Dibble 46, 3d dam Lady 1694 by Dibble 46, 4th dam by Rover 1074, 5th dam by King 765, 6th dam bought in 1835 by L. F. Allen, Black Rock, N. Y., of James G. King, Jamaica, Long Island.

1864, March 11,	h c.	Lady Jane	1744	Victor	1207	Franklin Kimbal
1865, Oct. 4,	h. c.	Blossom		Monitor	881	do.
1866, Dec. 14,	h. c.	Eugenia		do.	"	do.
1868, Feb. 15,	b. c.	Sherman		Osceola	926	do.
1871, April 2,	b c.	Canton		do.	"	Godfrey Frego
1872, May 17,	h. c	Cherry Red		Minnesota	866	do.

2697 WILD AIR BELLE. 2106

Calved April 17th, 1869. Bred by J. Dimon, Putnam, Ct. By Uncas 1195. Dam Fairy B. 1157 by Nelson 898, 2d dam Fairy 5th 1136 by Hiawatha 680, 3d dam Fairy 2d 1133 by Comet 34, 4th dam Fairy 131, imported.

PRODUCE.

Calved.		*Name.*		*By What Bull.*		*By Whom Bred.*
1876, Oct. 4,	h. c.	Autumn Belle	2905	Guilford	641	John Dimon
1877, Sept. 13	b. c.	Flitton Duke	1363	do.	"	do
1878, Aug. 31,	b. c.	North America	1364	do.	"	do.
1879, June 23.	h. c.	Belle of Worcester	2906	D. of Hampden 4th	505	do.

2698 WILD ROSE. 1314

Calved June 28th, 1860. Bred by J. Hilton, New Scotland, Albany Co., N. Y. By Empire 534. Dam Moss Rose 240, imported.

1862,	h. c	Wild Rose 2d		Empire 2d	535	Joseph Hilton
1865,	h. c.	Primrose		Sachem	1089	do.
1866, Jan. 1,	b. c.	Napoleon	895	do.	"	do.
1868, Nov. 20,	b. c.	Prince of Wales 3d		Prince of Wales	151	do.

2699 WINE. 2107

Calved June 20th, 1873. Bred by W. C. Flagg, Moro, Madison Co., Ill.; dead. By Odin 918. Dam Hildegunna 1491 by Red Jacket 1030, 2d dam Breda 721 by Red Path 1034, 3d dam Lily 1815 by Herod 87, 4th dam Duchess 1032 by Anchises 7, 5th dam Duchess 1031 by Holkham. 89, 6th dam Duchess 112, imported.

1877, Jan. 29,	b. c.	Choctaw	1375	Haynoke	658	W. C. Flagg

2700 WINNIE. 2667

Calved April 20th, 1877. Bred by D. J. Whitmore, Casstown, Miami Co., Ohio. By Butler 357. Dam Kitty Clover 1684 by Bounty 334, 2d dam Pink 2242 by Bounty 334, 3d dam Maud 1971 by Priam 138, 4th dam Primrose 2269 by Herod 87, 5th dam Lily 1813 by Herod 87, 6th dam Fancy 1189 by Anchises 7, 7th dam Rotch Cow 326, imported.

1879, Oct. 11,	h c.	Missouri	3190	Barefoot	272	D. J. Whitmore

2701 WYNONA. 348—1524 H.

Calved May 8th, 1858. Bred by H. M. Sessions, South Wilbraham, Mass. By Reubens 2d 1049. Dam Jane 1534

by Albert 6, 2d dam Topsy 1st 2607 by Bloomfield 310, 3d dam Fancy 1181 by Exchange 542, 4th dam Fancy 1179 by Taurus 197, 5th dam Fancy 134, imported.

PRODUCE.

Calved		*Name*		*By What Bull.*		*By Whom Bred.*
1860, Oct. 25,	b. c.	Major		Meriden	862	H. M. Sessions
1861, Sept. 2,	b. c.	Abe	236	do.	"	do.
1862, Aug. 30,	b. c.	Commodore		Reubens 2d	1049	do
1864, June 20,	h. c.	Wynona 2d	2702	Meriden	862	do.
1866, May 14,	b. c.	Abe 2d		Windsor	1247	do
1867, May 13,	h. c.	Wynona 3d	2703	Stafford	1144	do
1870, Jan. 5,	h c.	Wynona 5th	2705	New England	911	do
1871, Jan. 10,	h. c.	Wynona 7th	2707	do	"	do.

2702 WYNONA 2d. 743

Calved June 20th, 1864. Bred by H. M. Sessions, South Wilbraham, Mass. By Meriden 862. Dam Wynona 2701 by Reubens 2d 1049. [See Wynona 2701.]

1868, May 2,	h c.	Wynona 4th	2704	New England	911	H. M. Sessions
1869, May 21,	b. c.	Abe 3d		do.	"	do.
1870, April 7,	b. c.	Abe 4th		do.	"	do.
1871, July 2,	h. c.	Wynona 8th	2708	do.	"	do.

2703 WYNONA 3d. 744

Calved May 13th, 1867. Bred by H. M. Sessions, South Wilbraham, Mass. By Stafford 1144. Dam Wynona 2701 by Reubens 2d 1049. [See Wynona 2701.]

1870, April,	h. c	Wynona 6th	2706	New England	911	H. M. Sessions
1871, Oct 25,	b. c.	Abe 5th		do.	"	do.

2704 WYNONA 4th. 1315

Calved May 2d, 1868. Bred by H. M, Sessions, South Wilbraham, Mass. By New England 911. Dam Wynona 2d 2702 by Meriden 862, 2d dam Wynona 2701 by Reubens 2d 1049. [See Wynona 2701.]

1874, March 25,	h. c.	Zora		Priam 2d	950	H. M. Sessions

2705 WYNONA 5th. 1316

Calved January 5th, 1870. Bred by H. M. Sessions, South Wilbraham, Mass. By New England 911. Dam Wynona 2701 by Reubens 2d 1049. [See Wynona 2701].

1872, May 12,	b. c.	Greeley		Cleveland	399	H. M. Sessions
1874, May 7,	h. c.	Wynona 12th		Royal Duke	1083	do.
1875, June 26,	b c.	Abe 6th	237	do.	"	do.
1876, May 4,	h. c.	Wynona 20th	3014	Massachusetts 2d	843	do.
1877, July 28,	h. c.	Wynona 22d	3615	Merrimac	863	do.

2706 WYNONA 6th. 1317

Calved April, 1870. Bred by H. M. Sessions, South Wilbraham, Mass. By New England 911. Dam Wynona 3d 2703 by Stafford 1144, 2d dam Wynona 2701 by Reubens 2d 1049. [See Wynona 2701.]

PRODUCE

Calved		*Name.*		*By What Bull.*		*By Whom Bred.*
1872, May 2,	h. c.	Wynona 9th	2709	Cleveland	399	H. M. Sessions
1873, Aug. 20,	h. c	Wynona 11th	2711	Royal Duke	1083	do.
1874, Dec. 20,	h. c.	Wynona 15th	2713	do	"	do.
1876, Jan 24,	h. c.	Wynona 19th	3616	do.	"	do.

2707 WYNONA 7th. 1318

Calved January 10th, 1871. Bred by H. M. Sessions, South Wilbraham, Mass. By New England 911. Dam Wynona 2701 by Reubens 2d 1049. [See Wynona 2701.]

1873, July 10,	h. c.	Wynona 10th	2710	Royal Duke	1083	H. M. Sessions
1874, July 18,	h. c.	Wynona 13th		do.	"	do.
1875, June 27,	h. c.	Wynona 16th	2714	do.	"	do.
1876, Nov. 11,	b c.	Abe 7th		do.	"	do.
1879, March 2,	b c.	Abe 8th	1776	Merrimac	863	do.

2708 WYNONA 8th. 1319

Calved July 2d, 1871. Bred by H. M. Sessions, South Wilbraham, Mass. By New England 911. Dam Wynona 2d 2702 by Meriden 862, 2d dam Wynona 2701 by Reubens 2d 1049. [See Wynona 2701.]

1874, Dec. 8,	h. c	Wynona 14th	2712	Royal Duke	1083	H. M. Sessions
1876, Jan 5.	h. c.	Wynona 18th	2716	do.	"	do.

2709 WYNONA 9th. 1319½

Calved May 2d, 1872. Bred by H. M. Sessions, South Wilbraham, Mass. By Cleveland 399. Dam Wynona 6th 2706 by New England 911, 2d dam Wynona 3d 2703 by Stafford 1144, 3d dam Wynona 2701 by Reubens 2d 1049. [See Wynona 2701.]

1875, Aug. 30,	h. c.	Wynona 17th	2715	Royal Duke	1083	H. M Sessions

2710 WYNONA 10th. 2108

Calved July 10th, 1873. Bred by H. M. Sessions, South Wilbraham, Mass. By Royal Duke 1083. Dam Wynona 7th 2707 by New England 911, 2d dam Wynona 2701 by Reubens 2d 1049. [See Wynona 2701.]

1876, Dec 25,	h. c.	Wynona 21st	3617	Merrimac	863	H. M. Sessions

2711 WYNONA 11th. 2109

Calved August 20th, 1873. Bred by H. M. Sessions, South Wilbraham, Mass.; sold to J. F. Hibbard, Woodstock, Ct.; sold to E. H. Hyde, Stafford, Ct. By Royal Duke 1083. Dam Wynona 6th 2706 by New England 911, 2d dam Wynona 3d 2703 by Stafford 1144, 3d dam Wynona 2701 by Reubens 2d 1049. [See Wynona 2701.]

PRODUCE.

Calved.		*Name.*		*By What Bull.*		*By Whom Bred.*
1877, April 25,	b. c.	Wyoming	1642	Balco	259	E. H. Hyde
1878, Feb. 26,	h. c	Minneapolis	3343	Bar-huron	274	do.
1879, May 3,	b. c.	Ward	1643	Neptune	901	do.

2712 WYNONA 14th. 2112

Calved December 8th, 1874. Bred by H. M Sessions, South Wilbraham, Mass.; sold to W. Parker, Merrimac, N. H. By Royal Duke 1083. Dam Wynona 8th 2708 by New England 911, 2d dam Wynona 2d 2702 by Meriden 862, 3d dam Wynona 2701 by Reubens 2d 1049. [See Wynona 2701.]

1878, Jan. 21,	b. c	Tom	1477	Forester 2d	568	Ward Parker

2713 WYNONA 15th. 2113

Calved December 20th, 1874 Bred by H. M. Sessions, South Wilbraham, Mass.; sold to J. F. Hibbard, Woodstock, Ct.; sold to E. H. Hyde, Stafford, Ct. By Royal Duke 1083. Dam Wynona 6th 2706 by New England 911, 2d dam Wynona 3d 2703 by Stafford 1144, 3d dam Wynona 2701 by Reubens 2d 1049. [See Wynona 2701.]

1878, Feb. 3,	b. c.	Artemas 2d	1644	Artemas	256	E. H. Hyde

2714 WYNONA 16th. 2114

Calved June 27th, 1875. Bred by H. M. Sessions, South Wilbraham, Mass. By Royal Duke 1083. Dam Wynona 7th 2707 by New England 911, 2d dam Wynona 2701 by Reubens 2d 1049. [See Wynona 2701.]

1878, Feb. 3d,	h. c.	Wynona 23d	3618	Merrimac	863	H. M. Sessions
1879, Feb. 15,	h. c.	Wynona 25th	3619	do.	"	do.

2715 WYNONA 17th. 2115

Calved August 30th, 1875. Bred by H. M. Sessions, South Wilbraham, Mass. By Royal Duke 1083. Dam Wynona 9th 2709 by Cleveland 399, 2d dam Wynona 6th 2706 by New England 911, 3d dam Wynona 3d 2703 by Stafford 1144, 4th dam Wynona 2701 by Reubens 2d 1049. [See Wynona 2701.]

PRODUCE.

Calved.		*Name.*		*By What Bull.*		*By Whom Bred.*
1878, Aug. 20,	h. c.	Wynona 24th	3620	Merrimac	863	H. M. Sessions
1879, June 20,	h. c.	Wynona 26th	3621	do.	"	do.

2716 WYNONA 18th. 2116

Calved January 5th, 1876. Bred by H. M. Sessions, South Wilbraham, Mass. By Royal Duke 1083. Dam Wynona 8th 2708 by New England 911, 2d dam Wynona 2d 2702 by Meriden 862, 3d dam Wynona 2701 by Reubens 2d 1049 [See Wynona 2701.]

1879, March 20,	b. c.	Abe 9th	1777	Merrimac	863	H. M. Sessions

2717 WYNONA. 741—(2434)

Calved March 3d, 1860. Bred by E. G. Faile, West Farms, Westchester Co., N. Y.; sold in 1861 to J. F. Anderson, South Windham, Me.; sold to E. H. Hyde, Stafford, Ct. By Huron 703. Dam Kate 1658 by Otsego 928, 2d dam Droophorn 1030 by Baltimore 264, 3d dam descended from the Patterson importation of 1817.

1862, June 9,	b. c.	(Slaughtered)		Huron	703	E. G. Faile
1865, May 24,	b. c.	Wikomo		Dirigo	461	J. F. Anderson
1866, Sept. 1,	h. c.	Wynona 2d	2718	Devoni	453	E. H. Hyde
1868, Aug. 28,	b. c.	Conasset	401	Lion	786	do.

2718 WYNONA 2d. 742

Calved September 1st, 1866. Bred by E. H. Hyde, Stafford, Ct.; sold to the Massachusetts Society for Promotion of Agriculture. By Devoni 453. Dam Wynona 2717 by Huron 703, 2d dam Kate 1658 by Otsego 928, 3d dam Droophorn 1030 by Baltimore 264, 4th dam descended from the Patterson importation of 1817.

1868, March 17,	b. c	Zurock		McClellan 2d	856	E. H. Hyde
1870, July 25,	h. c.	Pixie		Gen Lyon	609	Mass. Ag. College

2719 XIMENA. 744 *a*

Calved November 16th, 1862. Bred by W. Simpson, jr., New Hudson, Allegheny Co., N. Y. By Sir Walter Raleigh 2d 1131. Dam Jenny 1561 by Blucher 319, 2d dam Nina 2151 by Baltimore 264, 3d dam Nelly 2116 by Harry 654, 4th dam Victoria 2653 by Exchange 542, 5th dam Fancy 2d 1182 by Holkham 688, 6th dam Fancy 1181 by Exchange 542, 7th dam Fancy 1179 by Taurus 197, 8th dam Fancy 134, imported.

PRODUCE.

Calved.		*Name.*	*By What Bull.*		*By Whom Bred.*
1866, Feb. 6,	b. c.	Mountaineer	Westchester	1228	Wm. Simpson, jr.
1867, Feb. 12,	h. c.	Minna	do.	"	do.
1868, Feb 5,	h. c.	Lelia	do	"	do.

2720 XONA. 745—(3104)

Calved March 25th, 1865. Bred by J. F. Anderson, South Windham, Me.; sold in 187– to C. S. Bradley, Providence, R. I. By Brigadier 342. Dam Exonia 1111 by Norfolk 123, 2d dam by Herod 87, 3d dam by Eclipse 72, 4th dam by Anchises 7, 5th dam by Taurus 197, 6th dam imported by Robert Patterson in 1817.

1867, Dec. 17,	h. c.	Xonary	2722	Donop	467	J. F. Anderson
1869, May 29,	b c.	Bonne		Nelson	898	do.
1870, July 25,	h. c.	Monica		do.	"	do.
187–, Dec.,	h c.	Xona 2d	2721	Van	1204	C. S. Bradley
1872, Jan.,	b c.	Baltimore		do.	"	do.

2721 XONA 2d. 2118

Calved December, 187–. Bred by C. S. Bradley, Providence, R. I. By Van 1204. Dam Xona 2720 by Brigadier 342, 2d dam Exonia 1111 by Norfolk 123, 3d dam by Herod 87, 4th dam by Eclipse 72, 5th dam by Anchises 7, 6th dam by Taurus 197, 7th dam imported.

1873, April 23,	h. c.	Lucca	Grand Duke	634	C. S. Bradley

2722 XONARY. 746—(3105)

Calved December 17th, 1867. Bred by J. F. Anderson South Windham, Me. By Donop 467. Dam Xona 272, by Brigadier 342, 2d dam Exonia 1111 by Norfolk 123, 3d dam by Herod 87, 4th dam by Eclipse 72, 5th dam by Anchises 7, 6th dam by Taurus 197, 7th dam imported.

1869, April 6,	h. c.	Bonara	Zadok	1265	J. F. Anderson

2723 YOLOLA. 747—(3108)

Calved May 14th, 1867. Bred by J. F. Anderson, South Windham, Me. By Nelson 898. Dam Nun 2181 by Dirigo 461, 2d dam Abbess 397 by Tecumseh 1165, 3d dam Pansy 2197 by Wellington 1226, 4th dam Amy 454 by Baltimore 264, 5th dam Rose of Baltimore 2454 by Eclipse 72, 6th dam by Anchises 7, 7th dam by Taurus 197, 8th dam imported.

PRODUCE.

Calved.		*Name.*	*By What Bull.*		*By Whom Bred.*
1869, Aug. 3,	h. c.	Bayclola	Zuckiah	1267	J. F. Anderson

2724 YONICA. (2442)

Calved in 1856. Bred by A. B. Conger, Waldburg, N. Y. By Washington 207. Dam Mary 221, imported.

1860, Oct.,	h. c.	Yonica 2d	2725 Candy	25	A. B. Conger
1864, May 6,	h. c.	Yonica 4th	Frank Quartly 2d	579	do.

2725 YONICA 2d. (2443)

Calved October, 1860. Bred by A. B. Conger, Waldburg, N. Y. By Candy 25. Dam Yonica 2724 by Washington 207, 2d dam Mary 221, imported.

1863, July 13,	h. c.	Yonica 3d	Exeter (Young)	546	A. B. Conger
1864, May 10.	h. c.	Yonica 5th	Frank Quartly 2d	570	do.

2726 YUBA. 1529 H.—(2454)

Calved August 20th, 1854. Bred by C. S. Wainwright, Rhinebeck, N. Y.; sold June 18th, 1857, to E. Cornell, Ithaca, N. Y. By Uncas 1194. Dam Rose 2402 by Major 820, 2d dam Cherry 790 by Billy 19, 3d dam Beauty 11, imported.

1857, Aug. 4,	h c.	Yuba 2d	Omer Pasha	127	C. S. Wainwright
1859, Jan. 19,	b. c.	Victor	Valiant	1203	E. Cornell
1859, Dec. 4,	h. c.	Yuba 3d	Fordham	561	do.

2727 YUDORA. 749—(3110)

Calved May 21st, 1867. Bred by J. F. Anderson, South Windham, Me. By Nelson 898. Dam Donative 1009 by Chatsworth 30, 2d dam by Norfolk 123, 3d dam by Herod 87, 4th dam by Eclipse 72, 5th dam by Anchises 7, 6th dam imported by Robert Patterson in 1817.

1869, April 7,	h. c.	Zudora	Zadok	1265	J. F. Anderson

2728 ZELIA. (1740)—1533 H.

Calved May 11th, 1854. Bred by C. S. Wainwright, Rhinebeck, N. Y.; sold June 17th, 1859, to A. B. Conger, Waldburg, N. Y. By Mayboy 114. Dam Editha 1052 by Megunticook 116, 2d dam Moss Rose 240, imported.

PRODUCE.

Calved.		*Name.*		*By What Bull*		*By Whom Bred.*
1856, Nov. 10,	h. c.	Rowena		Omer Pasha	127	C. S. Wainwright
1857, Oct. 21,	h. c.	Zerlina		do.	"	do.
1858 Oct. 18,	h. c.	Zenobia		Horicon	698	do.
1859, Sept. 14,	h. c.	Xalapa		do.	"	do.
1860, Oct. 15,	h. c.	Zillah		Frank Quartly	80	A. B. Conger
1861, Dec. 17,	h c.	Zillah	2730	Washington	207	do.

2729 ZEPHRA. 750

Calved May 10th, 1862. Bred by A. C. Howard, Zanesville, Ohio; sold to J. Schenck, East Sycamore, Hamilton Co., Ohio. By S. A. Douglass 1090. Dam Touleta 2617 by Duke of Beaufort 484, 2d dam Flora 1272 by Rollo 1069, 3d dam Flora 1271 by Eclipse 72, 4th dam descended from the Patterson importation of 1817.

1867, April 7.	b. c.	Duke of Clifton 2d		Duke of Clifton	488	John Schenck

2730 ZILLAH 2d. (2458)

Calved December 17th, 1861. Bred by A. B. Conger, Waldburg, N. Y. By Washington 207. Dam Zelia 2728 by Mayboy 114. 2d dam Editha 1052 by Megunticook 116, 3d dam Moss Rose 240, imported.

1864, Dec 21.	h c.	Zillah 3d		Frank Quartly 2d	570	A B Conger

2731 ZINGARA. 2123

Calved June 28th, 1868. Bred by J. F. Anderson, South Windham, Me.; sold to C. S. Bradley, Providence, R. I. By Nelson 898. Dam Exona 1110 by Brigadier 342, 2d dam Exonia 1111 by Norfolk 123, 3d dam by Herod 87, 4th dam by Eclipse 72, 5th dam by Anchises 7, 6th dam by Taurus 197, 7th dam imported by Robert Patterson in 1817.

1871, Dec. 1,	h. c.	Zingara 2d	2732	Van	1204	C S. Bradley

2732 ZINGARA 2d 2124

Calved December 1st, 1871. Bred by C. S. Bradley, Providence, R. I. By Van 1204. Dam Zingara 2731 by Nel-

son 898, 2d dam Exona 1110 by Brigadier 342, 3d dam Exonia 1111 by Norfolk 123, 4th dam by Herod 87, 5th dam by Eclipse 72, 6th dam by Anchises 7, 7th dam by Taurus 197, 8th dam imported.

PRODUCE.

Calved.		*Name.*	*By What Bull.*		*By Whom Bred.*
1874, May 2,	h. c.	Brenda	Grand Duke	634	C. S. Bradley

2733 ZITELLA. 751—(3142)

Calved April 27th, 1866. Bred by E. H. Hyde, Stafford, Ct.; sold to J. F. Anderson, South, Windham, Me. By Nelson 898. Dam Lady Dodge 1717 by Earl of Leicester 519, 2d dam Lady Jane 1739 by Bloomfield 20, 3d dam Jasper 173, imported.

1869, March 30,	h. c	Bitalla	Zueklah	1267	J. F. Anderson

2734 ZULEIKA. (2459)

Calved March, 1858. Bred by E. G. Faile, West Farms, Westchester Co., N. Y. By Exeter 75. Dam Pinta 2247 by Wellington 1226, 2d dam Droophorn 1030 by Baltimore 264, 3d dam descended from the Patterson importation of 1817.

1861, April 17,	h. c.	Zuleika 2d	2735	Huron	703	E. G. Faile
1862, April 15,	b. c.	Westchester	1228	Cayuga	375	do.

2735 ZULEIKA 2d. 753

Calved April 17th, 1861. Bred by E. G. Faile, West Farms, N. Y.; sold August, 1863, to the Michigan Agricultural College, Lansing, Mich. By Huron 703. Dam Zuleika 2734 by Exeter 75, 2d dam Pinta 2247 by Wellington 1226, 3d dam Droophorn 1030 by Baltimore 264, 4th dam descended from the Patterson importation of 1817.

1864, Aug. 2,	b. c.	Okewos	Cherokee	391	Mich. Ag. College
1865,		(Missed)	do.	"	do.
1866, April 14,	b. c.	(Still-born)	do.	"	do.

2736 ZUNI.

Calved November 5th, 1865. Bred by E. H. Hyde, Stafford, Ct. By Ypsilanti 1261. Dam Majestic 2d 1927 by Comet 34, 2d dam Majestic 218, imported.

1870, May 1,	b. c.	Disraeli	Pemigewasset	937	E. H. Hyde

INDEX TO SECOND VOLUME NUMBERS.

To the names of the following animals, under their respective dams, *Second Volume Numbers* have been attached, except in a few instances, in which the numbers were given too late for publication in this volume:

BULLS.

NAME.	2D VOL. NO.	UNDER COW.	NUMBER.
Abe	1532	Alpha	440
Abe 8th	1776	Wynona 7th	2707
Abe 9th	1777	Wynona 18th	2716
Abington	1552	Parthenope	2202
Albert	1519	Peony 1st	2216
Albert Victor	1736	Mossey	2086
Alonzo	1650	Fairy 21st	1149
Artemas	1644	Wynona 15th	2713
Bacchus	1419	Red Lady	2345
Badger	1529	Susan	2580
Baltimore Prince	1434	Rose of Baltimore 5th	2460
Bar Helena 3d	1287	Helena 16th	1429
Barley	1404	Fairy 13th	1143
Barnabas	1406	Beauty 3d G.	574
Barnemo 2d	1288	Nemophilla	2139
Barney	1351	Little Twin	1845
Baron	1407	Beatrice	504
Baronet	1289	Nemophilla	2139
Bastic	1681	Fairy	1171
Bastion 2d	1856	Rena 3d	2363
Bayard	1319	Sontag 2d	2543
Bayard	1699	Lady Anne	1703
Beauty	1462	Jennie	1552
Beauregard	1446	Cherry	811
Beckley	1781	Beatrice	504
Beecher	1509	Augusta	485
Belknap	1358	Rose 3d	2398
Belmont	1448	Cherry	832
Ben	1724	Majestic 4th	1929
Benmore	1337	Emma	1087
Bertram	1397	Fairy 18th	1147
Billy	1306	Helena 32d	1438
Billy 1st	1342	Agnes	417
Billy Boy	1345	Tennie 3d	2593
Billy Moore	1851	Nettie 3d	2145
Bishop	1450	Fannie Little	1230
Blackwood	1290	Number One	2176
Bloomfield	1476	Gem 4th	1346
Bloomfield	1748	Peony 2d	2217
Blucher	1279	Helena 16th	1429
Blucher	1539	Shaw's Pride	2514
Blucher	1588	Beauty 7th	578
Bluffer	1371	Lovely 23d	1879

NAME.	2D VOL NO.	UNDER COW.	NUMBER.
Bob	1662	Heroine	1480
Bodineer	1291	Belle Flora 2d	631
Bonn	1472	Kate	1669
Bonner	1329	Cherry 2d	825
Bonner	1837	Agnes	417
Bonnicastle	1617	Red Lady 3d	2342
Bon Ton	1757	Robena	2374
Boss Boy	1340	Gipsy	1380
Boston	1557	Fancy	1218
Bracken	1756	Rena 7th	2366
Brant	1344	Cherry	811
Breastwork	1294	Belle Flora 4th	632
Britton	1420	Fairy 17th	1146
Brown	1788	Picture	268
Brownie	1825	Fairy 15th	1144
Bruce	1410	Helena F	1473
Buckeye	1331	Cherry	824
Buffer	1316	Cherry	829
Bulldozer	1827	Lucy	1897
Burnett	1648	Fairy 26th D	1165
Buster	1719	Lucy	1897
Butler	1330	Maggie	1920
Candy 4th	1483	Helena	1470
Candy 5th	1495	Candy Girl 4th	759
Candy 5th	1516	Helena 3d	1471
Candy 6th	1514	Twilight 6th	2635
Candy 7th	1515	Victoria 6th	2673
Candy 8th	1518	Helena	1470
Candy 9th	1481	Candy Girl	756
Candy 9th	1512	Daisy 4th	938
Candy 10th	1482	Helena 7th	1472
Candy 10th	1513	Twilight 4th	2633
Candy 11th	1517	Helena 3d	1471
Candy C. 6th	1491	Helena 48th	1454
Candy B 7th	1492	Georgianna 5th	1361
Candy D. 8th	1497	Cowslip	66
Carter	1305	Lucy 2d	1895
Cato	1608	Corie	872
Charley	1582	Nina	2152
Cherokee	1382	Unna	2639
Cherokee	1634	Chance 3d	783
Chippenhook	1585	Fairy 13th	1142
Choctaw	1375	Wine	2699
Clarendon	1293	Number Nine	2179
Cleon	1606	Cole's Helena 4th	862
Climax	1451	Fannie Little	1230
Clinton	1467	Helen	1418
Cole's Perfection	1369	Lovely 23d	1876
Colonel	1764	Rosey Belle	2473
Colonel	1818	Victoria Barton	2679
Colonel 2d	1307	Lovely 18th	1875
Col. Rogers	1416	Pattie	2206
Col. Ross	1595	Lady May 2d	1759
Comet	1346	Minnie	2055
Comet	1433	Pride 3d	2266
Comet (Young)	1392	Rose Bud	2448
Commodore	1453	Beauty	583
Commodore	1701	Lady Elgin 2d	1721
Coplay	1536	Laura	1793
Cowslip's Duke	1496	Cowslip	66

NAME.	2D VOL. NO.	UNDER COW.	NUMBER.
Crown Chief	1676	Edith 2d	1040
Crown Prince	1714	Laura 4th	1791
Curly	1833	Helena 49th	1456
Cyrel	1459	Belle Patterson 6th	658
Czarowitch	1789	Duchess of Edinburgh	385
Dacotah	1816	Redbud	2332
Dan	1471	Queen	2313
Dandy	1465	Ruby	2487
Dandy	1722	Maggie	1921
Dark Prince	1391	Maggie	1920
Davis	1441	Estella	1096
Delaware	1835	Jenny Lind 8th	1577
Delaware 2d	1503	Lily	1824
Delaware Chief	1500	Lily	1824
Delaware Chief 2d	1501	Lily	1824
Delaware Chief 3d	1502	Lily	1824
Devon Prince	1444	Lucy 3d	1896
Dexter	1332	Gipsy	1380
Dexter	1609	Corinne	875
Diamond	1328	Maggie	1920
Dick	1464	Princess 4th	2293
Dick Taylor	1455	Beauty	595
Dillon	1851	Lovely 20th	1877
Dime	1461	Full Blood	1322
Dot	1612	Desdemona	978
Duke	1535	Mountain Rose	2087
Duke	1759	Rosa	2384
Duke 3d	1567	Caroline	765
Duke 3d	1751	Princess 4th	2287
Duke of Avon 2d	1533	Maggie Morris	1922
Duke of Avon 2d	1743	Orphan Girl	2194
Duke of Avon 3d	1742	Ohio Belle	2184
Duke of Avon 4th	1744	Orphan Girl	2194
Duke of Avon 5th	1740	Ninetta 2d	2154
Duke of Clifton 6th	1710	Lady of Clifton	1765
Duke of Darlington	1336	Beauty	570
Duke of Dauphin	1445	Red Lady	2344
Duke of Devonhill	1622	Lovely 21st	1878
Duke of Flitton	1484	Helena	1470
Duke of Flitton, Jr.	1487	Cole's Helena	861
Duke of Hampden 7th	1322	Little Mary	1844
Duke of Hampden 8th	1318	Daisy Deen	958
Duke of Hanover	1814	Carroll Girl	773
Duke of Iris	1685	Iris	1529
Duke of Middleton	1528	Jessie	1603
Duke of Oak Creek	1527	Vinnie Lee	2681
Duke of Oxford	1447	Cherry	832
Duke of Suffolk	1754	Red Blossom	2331
Duke of Wellington	1386	Fairy 10th C.	1168
Duke of Westbrook	1321	Hetty	1487
Duke of York	1684	Flora 2d	1287
Dwight	1638	Gipsy 5th	1377
Eclipse	1498	Jenny Brown	1566
El Bloomine	1602	Bloomine	701
Elgin 2d	1798	Dora	1018
Emerald Boy	1270	Blue Eyes 3d	716
Empire 6th	1817	Lovely 5th	1871
Engineer	1703	Lady Elgin 4th	1723
Erricson	1458	Ernestine	1094
Ethan Allen, Jr.	1574	Cleopatra	853

NAME.	2D VOL. NO.	UNDER COW.	NUMBER.
Fairy's Duke	1396	Fairy 18th	1147
Fairy's Last	1647	Fairy 9th	1138
Fayal	1652	Fairy 21st	1149
Fearless	1549	Fancy 3d	1205
Felix (Young)	1400	Majestic 2d	1927
Ferdinand	1415	Fairy 10th	1139
Flitton	1478	Victoria 2d	2669
Flitton 3d	1480	Victoria 3d	2671
Flitton 5th	1485	Candy Girl	756
Flitton 7th	1490	Helena 47th	1452
Flitton 8th	1486	Victoria 4th	2672
Flitton 9th	1494	Helen	1419
Flitton 10th	1488	Cole's Helena	861
Flitton 11th	1489	Candy Girl 2d	757
Flitton 12th	1479	Victoria 2d	2669
Flitton Duke	1363	Wild Air Bell	2697
Forester	1813	Carroll Girl	773
Frank	1398	Fanny	1236
Frank	1333	Cherry 3d	826
Frank	1562	Prize (Young)	2298
Frank Carlton	1350	Topsy	2612
Franklin	1353	Gail Hamilton	1325
Fred	1315	Dolly 2d	1004
Fremont	1651	Fairy 21st	1149
Fulton	1421	Fairy 17th	1146
Garfield 2d	1578	Ella	1070
Gem's Duke	1401	Gem	1350
General Bliss	1688	Jenny	1565
General Crawford	1723	Maid of Miller Hill	1926
General Doyle	1772	Verbena	2648
General Hood	1360	Rose 4th	2399
General Pope	1273	Rosa	2386
General Prince	1474	Jessie	1607
General Ross	1274	Maud	1977
General Sheridan	1721	Maggie	1917
General Windham	1738	Myrtle	2090
Genesee 3d	1507	Alida	430
George	1355	Jenny Brown 2d	1567
George	1667	Ghita	1371
George 1st	1621	Georgianna 2d	1359
George 2d	1628	Georgianna 4th	1360
George 3d	1584	Queen Emmy	2315
Georgianna's Puritan 2d	1616	Georgianna 4th	1360
Georgianna's Puritan 4th	1627	Georgianna 2d	1359
Gilmore	1411	Gertie	1367
Glen Roy 2d	1275	Rosa	2386
Gold Dust 2d	1545	Amber 3d	448
Goldfinch	1546	Amethyst	453
Goldsmith 2d	1544	Dolly Varden	1007
Gorges	1635	Garcia S.	1330
Governor	1469	Red Rose	2354
Gov. Hawley	1409	Helena F	1473
Gov. Low	1278	Baltimore Beauty	500
Gov. Shirley	1654	Lady 7th	1701
Gov. Tilden	1511	Venus H.	2646
Grand Duke	1752	Queen	2311
Grand Master	1726	Mayflower	1995
Grand Master 2d	1771	Tulip	2628
Granger	1357	Gem	1350
Grovernor	1637	Garcia	1329

NAME.	2D VOL. NO.	UNDER COW.	NUMBER.
Gustave	1672	Georgie	1365
Hail Columbia	1551	Victoria Barton	2679
Hamilton	1716	Laura	1794
Hamilton	1774	Victoria 2d	2670
Hamlet	1687	Jenny	1565
Hampden 3d	1730	Minnie 18th	2045
Hampden 4th	1731	Minnie 18th	2045
Hampden 5th	1732	Minnie 18th	2045
Hanlan	1601	Betsy	680
Harley M. 2d	1706	Lady Graceful	1734
Harley M. 2d	1755	Red Rose	2356
Harry	1348	Nettie	2147
Hartland	1510	Fancy	1222
Haynoke 2d	1379	Red Wing	2360
Hector	1641	Heloise	1474
Hector	1697	Lady	1702
Helena's Puritan	1626	Helena 32d	1438
Henry	1680	Fairie	1116
Henry 1st	1631	Helena 46th	1451
Henry 2d	1632	Helena 50th	1457
Herbert	1640	Heloise	1474
Hercules	1661	Heroine	1480
Hero	1452	Beauty	583
Hero 2d	1568	Nellie	2110
Hero 3d	1569	Katie	1676
Hero 3d	1671	Peggie	2215
Herod	1639	Heloise	1474
Herod	1690	Jenny Lind 7th	1576
Highland Duke	1384	Highland Queen	1489
Highland Prince	1383	Highland Queen	1489
Hilton	1824	Cherry 3d	819
Hilvra's Prince	1456	Hilvra	1494
Homer	1325	Gipsy	1380
Howard	1542	Belle Helena 7th	643
Humbert	1597	Beet	606
Humboldt	1457	Hilvra	1494
Huron Chief 2d	1770	Tiara 4th	2602
Hyde's Duke 2d	1414	Fairy 10th	1139
Hyde's W. Duke	1780	Beatrice	504
Imperial	1298	Georgia	1357
Inchiquire	1700	Lady Bird	1708
Independence	1292	Blue Eyes	714
Ingomar	1295	Number Nine	2179
Iron Duke	1297	Rena 15th	2368
Ishmael	1296	Belle Helena 10th	646
Ivanhoe	1717	Lightening	1802
Jack	1473	Kate	1669
Jack	1524	Roxy Ann	2480
Jack	1534	Jessie 2d	1608
Jack	1846	Rose	2440
Jack Chandler	1587	Alpha	440
Jack's Alive	1611	Curly 2d	910
Jackson	1540	Princess Carlotta	2294
James Merson	1629	Lovely 19th	1876
Jeff	1442	Irene	1528
Jefferson	1646	Jessie Davy 3d	1612
Jerry	1405	Alida 3d C	433
Jerry	1525	Mary	1954
John	1522	Estelline	1097
Jude	1422	Fairy 26th D	1165

NAME.	2D VOL. NO.	UNDER COW.	NUMBER.
Julius	1432	Dell	976
Kensington	1715	Laura 4th	1791
Kilpatrick	1591	Beauty	597
King Cole	1704	Lady Elgin 5th	1724
King John	1760	Rosebud 2d	2446
King of Ury	1765	Sallie	2495
King's Lion	1437	Beauty	589
King William 2d	1436	Sontag 2d	2543
Lackawanna	1550	Amethyst	452
Ladd	1605	Fairy 24th	1151
Lady May's Duke	1377	Lady May	1758
Lady May's Duke 2d	1709	Lady May	1758
Leader	1356	Beauty	593
Lee	1309	Harmony 2d	1401
Leland	1372	Netty	2148
Lemuel	1645	Hortense	1500
Leo	1460	Bella Flora 7th	635
Leonidas	1655	Lady 6th	1700
Leopold	1530	Red Queen	2346
Lepus	1413	Lizzie's Lottie	1851
Lew	1354	Emma Duncan	1088
Lionel	1653	Lady 7th	1701
Litchfield 2d	1499	Rosy Belle 2d	2474
Litchfield 2d	1766	Silvy	2525
Livingston	1443	Lovely 21st	1878
Long John	1317	Nelly 2d	2124
Lord Baltimore	1558	Jenny Lind	1590
Lord Byron	1423	Fairy 26th D.	1165
Lord Byron	1604	Cherry	831
Lord Douglass	1707	Lady Jane	1746
Lord Elgin	1702	Lady Elgin 2d	1721
Lord Elgin 3d	1615	Lady Elgin 3d	1722
Lord Macauley	1712	Lady Simcoe	1775
Lovely's Puritan	1618	Lovely 20th	1877
Lovely's Puritan 2d	1619	Lovely 20th	1877
Lytton	1412	Lizzie's Lottie	1851
Madison	1506	Gipsy	1383
Madison	1815	Cherry	811
Mahaska Boy	1593	Constitution	866
Majestic's Duke	1399	Majestic 2d	1927
Major	1526	Mary	1954
Major	1579	Queen of May 1st	2319
Major	1762	Rose of Baltimore 6th	2461
Major B.	1725	Maryland	1960
Manito	1658	Minnie	2053
Marion	1649	Minta	2063
Marmaduke	1341	Maud	1976
Mars	1614	Dora	1020
Mars	1728	Melligo 3d	2014
Marshall	1633	Medora	2009
Massasoit	1378	Gerda	1366
Mattoon's Lion 4th	1320	Rose 12th	2416
Maximillian	1657	Minnie	2053
Mayboy	1314	Lady Hilton	1736
Mayboy	1841	Fannie Little	1230
Mayboy	1852	Marinda	1943
Mayboy	1859	Jenny Brown	1566
Mayor Beaudry	1691	Jessie	1610
McCloskey	1624	Wanda 2d	2688
Melody's Duke	1729	Melody	2015

NAME.	2D VOL. NO.	UNDER COW.	NUMBER.
Metamora	1366	Alma	439
Mirzam	1659	Minnie	2053
Monarch	1359	Flora	1293
Monarch	1548	Dahlia	917
Monarch	1660	Minnie	2053
Monitor	1689	Jenny Lind 7th	1576
Monroe	1393	Ella Deer	1071
Morning Star	1373	Laura 3d	1789
Mountain Buck	1737	Mountain Rose	2087
Munroe	1408	Helena F	1473
Napoleon	1686	Jeanette	1545
Ned	1610	Cupid 2d	889
Nelson	1439	Amanda 2d	444
Nelson	1692	June	1655
Nero	1312	Fairy	1172
Nero	1385	Daisy	952
Nimrod	1398	Beauty 4th	575
Nora's Benson	1741	Nora	2168
North America	1364	Wild Air Bell	2697
Ohio Boy	1735	Minnie	2056
Ohio Lad	1390	Fanny	1242
Old Fort	1727	May Queen	2003
Oliver	1521	Betsy Baker	681
Oneida	1374	Litchfield Belle	1840
Oneida Chief 2d	1767	Tennie 2d	2592
Oronell	1666	Pet	2223
Osceola	1380	Gerda	1366
Osman	1708	Lady Maud	1756
Otego	1613	Dolly	1003
Othello	1520	Gipsy 2d	1381
Otsego (Young)	1580	Queen of May 3d	2321
Otselic	1429	Beatrice	503
Otto	1823	Tennie 1st	2591
Pamunkey	1368	Ella's Pet	1072
Patrick	1773	Victoria 4th	2663
Pearl's Duke	1747	Pearl	2213
Perry	1417	Pattie	2206
Perry 2d	1352	Ida May	1517
Phillip	1418	Pandora	2196
Pitcher	1431	Hulda	1505
Portage	1577	Centennial Lady	779
Powhattan	1367	Diamond	991
Powhattan	1394	Hortie	1503
Prince	1664	Patchie	2203
Prince	1696	Lady 3d	1698
Prince 1st	1556	Flora	1295
Prince Albert	1302	Bloomine	701
Prince Cahoon	1347	Minnie	2055
Prince Napoleon	1763	Rosetta	2467
Prince of Iowa	1592	Constitution	866
Prince of Lapeer	1581	Laura 4th	1790
Prince of Orange	1761	Rose of Baltimore	2459
Prince of Wales	1683	Fanny 3d	1239
Prince of Wales 18th	1677	Edith 4th	1042
Prince of Wales 20th	1395	Edith 9th	1046
Prince William	1427	Belle of Pomfret	651
Protection	1758	Robena	2374
Puritan	1349	Josey	1630
Puritan Boy	1620	Helena 34th	1440
Puritan Lad	1630	Puritan Girl	2300

NAME.	2D VOL. NO.	UNDER COW.	NUMBER.
Putnam	1426	Fancy F	1223
Ralph	1425	Rosa	2385
Ransom	1440	Nancy	2095
Red Buck	1831	Diana	994
Red Chief	1389	Minnie	2056
Red Cloud	1313	Devon Beauty	986
Red Cloud	1326	Belle	622
Red Cloud 2d	1435	Daisy	955
Red Dick	1468	Amber 3d	448
Red Jacket	1387	Gebele	1341
Red Jacket	1596	Miss Lucky	2072
Red Jacket 2d	1625	Lovely 24th	1880
Regulator	1768	Thrifty	2599
Rena s Huron 4th	1285	Rena 3d	2363
Ripley	1343	Lady Hartland	1735
Robin	1590	Beauty 5th G.	580
Robin 2d	1543	Belle Helena 7th	643
Robin Hyde	1589	Beauty 4th G	579
Robin Ruff	1388	Gebele	1341
Rob Roy	1376	Red Start	2359
Rodney	1673	Bessie	668
Roger	1674	Bessie	668
Romeo	1310	Fancy 3d	1205
Romeo	1424	Rosa	2385
Romeo	1554	Indian Red	1525
Roscoe 2d	1508	Alida	430
Rover	1475	Jessie	1607
Royal Britton	1466	Deer 2d	971
Royal Duke 3d	1324	Beauty	582
Royal Duke 7th	1323	Little Mary	1844
Royal George	1845	Red Bird	2330
Rutland	1782	Fairy Maid	1176
S. A. Douglass	1327	Gipsy	1380
Salem	1470	May	1987
Sam Tilden	1538	Ruth	2490
Shah of Appledale	1594	Belle Hays	638
Shelby Boy	1269	Lucy 3d	1896
Shelby L	1887	Sappho 13th	2506
Shiner	1402	Amelia 2d	450
Shirley	1665	Fairy 10th C. B	1157
Shirley's Duke	1656	Lady 6th	1700
Sir Arthur	1698	Lady	1702
Sir Charles	1812	Flora 3d	1274
Sir Fenwick Williams	1718	Lily	1832
Sir Garnet Wolseley	1775	Violet	2683
Sir George Cathcart	1790	Princess Dorothea	391
Sir Hugh Rose	1745	Pansy	2200
Sir John Inglis	1603	Blossom	710
Sir Thomas Picton	1749	Primrose	2273
Sir Stuart	1769	Thrifty	2599
Sir William	1304	Clarice	849
Sitting Bull	1598	Belle of Baltimore	648
S. J. Tilden 1198	~~1505~~	Blanche	694
Star	1678	Edith	1047
Sterling	1663	Patchie	2203
St. Julien	1555	Beauty	594
Stout	1583	Nina	2152
Success	1361	Rose 4th	2399
Tasso	1669	Fairy 41st	1156
Tecumseh	1276	Blue Belle	713

NAME.	2D VOL. NO.	UNDER COW.	NUMBER
Telegraph	1804	Georgianna 2d	1359
The Colonel	1693	Kitty Price	1685
The General	1711	Lady Price	1769
The Major	1720	Lydia Thompson	1905
The Marquis	1705	Lady Eliza	1725
Theodore Tilton	1746	Peach	2211
Thiers	1430	Beatrice	503
Thomas	1734	Minnie	2052
Thomas M. Holt	1493	Maggie 2d	1916
Tippo	1886	Lady of the Lake	1766
Tom	1477	Wynona 14th	2712
Tom	1523	Estelline	1097
Tom Hendricks	1541	Desdemona	977
Tom Scott	1454	Active	399
Triumph 2d	1463	Rose	2444
Trott	1670	Fairy 41st	1156
Turk	1531	Red Queen	2346
Tycoon	1668	Fairy 41st	1156
Uncle Jake	1682	Fannie 5th	1229
Valentine	1547	Red Rose	2354
Vermont Boy	1311	Fairy	1172
Vermonter	1403	Fairy 13th	1143
Victor	1750	Helena 20th	1431
Vixen	1504	Queen Victoria	2324
Waldemar	1713	Lady Stafford	1778
Walter	1370	Helena 49th	1456
Wanda's Puritan	1623	Wanda 2d	2688
Ward	1643	Wynona 11th	2711
Warrior	1799	Full Blood	1322
Watertown Duke	1438	Amanda	443
Wellington	1586	Alida 2d	431
Whipple	1339	Cherry 2d	825
Whitehall	1537	Laura	1793
Wilbraham 5th	1733	Minnie 20th	2047
Winnebago	1381	Iduna	1519
Winooski Prince	1753	Queen	2312
Wyoming	1642	Wynona 11th	2711
Yankee Bill	1338	Cherry	824
You Bet	1553	Betty	684
Zollicoffer	1449	Beatrice	503
Zulu	1600	Bess	664

HEIFERS.

NAME.	2D VOL. NO.	UNDER COW.	NUMBER.
Acacia	3487	Margaret	1938
Ada	2858	Gipsy 2d	1381
Ada	3123	Beauty	585
Adalina	3399	Aurora	490
Adelaide	3036	Mayflower	1994
Adelaide	3200	Adelaide 2d	411
Adelaide 2d	3248	Belle	619
Adeline 3d	3147	Dahlia	917
Agnes 3d	2857	Agnes	417
Agnes 4th	2861	Agnes	417
Alessandra	2907	Lizzie Laurel	1850
Alice	3204	Adelice	414
Alice 2d	3205	Alice	424
Alice Bronson 2d	3211	Alice Bronson	427
Alida	3043	Alice	426
Alida	3595	Sophia	2547
Alida 5th	2967	Alida 4th	434
Alida Pomeroy	3666	Alida	430
Alma	3040	Active	399
Alma	3574	Rose 3d	2433
Alpheratz	3336	Fairy 36th	1154
Amanda	3035	Minnie	2050
Amanda 4th	3012	Amanda	443
Anemone	3577	Rose	2443
Anne	3310	Dilphia	998
Annie	2891	Lucy Lee	1898
Annie Flitton	2814	Annie	467
Annie Laurie	3148	Domestic	1008
Annie Laurie	3519	Moss Rose	2085
Arna	3034	Minnie	2050
Aster	3539	Orange	2191
Augusta 2d	3094	Augusta	485
Autumn Belle	2905	Wild Air Belle	2697
Azalea	3423	Lady Anne	1704
Badger Girl	2839	Betsy	673
Balsam	3495	Mayflower	1995
Beatrice	3376	Fairy	1171
Beauty	2829	Daisy 6th	944
Beauty	2929	Nelly Bly 16th	2134
Beauty	3130	Jessie	1603
Beauty	3251	Belle of Baltimore	648
Beauty	3551	Primrose	2274
Beauty	3698	Queen of May 1st	2319
Beauty 2d	2849	Little Jessie	1843
Beauty 2d	3516	Mollie	2079
Beauty 3d	3011	Beauty	589
Beauty 3d	3139	Beauty	596
Beauty 5th	2958	Beauty 4th	575
Beauty 8th	2957	Beauty 6th	577
Beauty 10th	3219	Beauty 5th	576
Beauty 11th	3220	Beauty 6th	577
Beauty 6th G.	2968	Beauty 3d G.	574
Beauty (Young) 2d	2754	Beauty	533
Beckie	3558	Rebecca	2328
Beet 3d	3246	Beet	606
Belle	2939	Betsy Taylor	682
Belle	3063	Belle 2d	623
Belle	3378	Fairy	1173

NAME.	2D VOL. NO.	UNDER COW.	NUMBER.
Belle 8th	3247	Belle 4th	615
Belle Clifton	3542	Parlor	2201
Belle Flora 3d	2764	Twinkle	2637
Belle Flora 8th	2771	Belle Flora 2d	631
Belle Flora 9th	2773	Pearlette	2214
Belle Flora 15th	2779	Philosseona	2227
Belle Flora 16th	2780	Belle Flora 5th	633
Belle Helena 5th	2765	Helena 17th	1430
Belle Helena 11th	2783	Belle Helena 8th	644
Belle Mason	2777	Bracelet	720
Belle Miller	2776	Baroness	502
Belle of Mapleville	3667	Beauty 18th	545
Belle of Oneida	2882	Esma	1095
Belle of the Meadow	3377	Fairy	1171
Belle of the West	2917	Indiana	1524
Belle of Worcester	2906	Wild Air Belle	2697
Belle Patterson 3d	2763	Number Five	2178
Belle Patterson 5th	2769	Number Two	2177
Belle Patterson 8th	2758	Number Two	2177
Belle Patterson 9th	2785	Belle Patterson 7th	659
Bertha	2970	Beatrice	504
Bertha	3264	Buttercup	744
Bessie	2767	Philosseona	2227
Bessie	3193	Blossom 2d	705
Bessie	3465	Louise	1868
Bessie	3546	Pink 3d	2245
Betsy 2d	2835	Betsy	673
Betsy	3733	Anna	459
Betsy Baker	3361	Cherry of Lapeer 2d	834
Betsy Brown	2951	Hattie Brown	1412
Bettie	3215	Anne Taylor	462
Betty	2972	Hessie	1481
Beulah	2975	Lizzie's Lottie	1851
Bianca	3462	Lizzie	1846
Bird	3269	Carrie Taylor	772
Blanche	2774	Number Nine	2179
Blanche	3002	Rose of Baltimore 5th	2460
Blanche	3015	Daisy	951
Blanche	3192	Laura 4th	1790
Blanche	3261	Blue Belle	713
Bloom	3530	Nelly 2d	2124
Bloome	3687	Darling	965
Bloome 2d	2883	Darling	965
Blossom	3514	Miss Ann	2066
Blue	3436	Lady Price	1769
Blue Eyes 4th	2772	Blue Eyes	714
Blue Eyes 5th	2775	Blue Eyes 2d	715
Bonnah	2979	Beckie	605
Bride	2766	Euretta	1099
Bright Eye	2969	Beauty 3d G.	574
Bright Eyes	3631	Jenny Lind 7th	1576
Bright Promise 2d	3262	Bright Promise	724
Bright Promise 3d	3263	Bright Promise	724
Brilliant	2768	Euretta	1099
Bronte	2806	Clarice	849
Buckeye Belle	2869	Cherry 3d	826
Buttercup	3440	Lady Seabrook	1774
Buttercup 2d	3442	Lady Seabrook	1774
Cactus	3612	Violet	2683
Caddie	2896	Emma Duncan	1088

NAME.	2D VOL. NO.	UNDER COW.	NUMBER.
Caddie	3419	Corie	872
Candy Girl	3184	Queen of Cloverdell	2316
Candy Girl 5th	3075	Candy Girl	756
Candy Girl 6th	3082	Candy Girl 2d	757
Candy Girl 7th	3088	Candy Girl 4th	759
Candy Girl 8th	3078	Candy Girl	756
Carnation	3485	Margaret	1938
Carnation 2d	2918	Breda	721
Caroline 2d	3164	Caroline	765
Caroline 3d	3165	Caroline	765
Carrie	3010	Amanda	445
Carrie	3199	Adelaide 2d	411
Carrie	3222	Beauty	581
Carrie	3300	Cupid 2d	889
Carrie Belle	3573	Rose 3d	2433
Centennial	3142	Laura	1793
Ceres	3295	Clio	860
Chance 12th	3270	Chance 3d	783
Charis	2873	Elva	1079
Cherry	2886	Rosie	2471
Cherry	3143	Ruth 2d	2491
Cherry	3224	Beauty 2d	587
Cherry 2d	2838	Cherry	829
Cherry 2d	3278	Cherry	815
Cherry 4th	2855	Cherry	824
Cherry 4th	3283	Cherry 3d	819
Cherry 5th	3274	Cherry	811
Cherry A	3286	Cherry	830
Cherry Hyde	3298	Cupid	888
Cherry of Lapeer 3d	2739	Cherry 4th	795
Cherry of Lapeer 5th	3272	Cherry 4th	795
Cherry of Lapeer 7th	3288	Cherry of Lapeer	833
Cherry Quartly	3289	Cherry Picture Quartly (Young)	837
Chloe	2959	Amelia 2d	450
Clara	3133	Lop	1860
Clara	3645	Stately	347
Clara 2d	3291	Clara	846
Clara 3d	3292	Clara	846
Clarissa	3308	Devonarola 2d	984
Cleopatra	3027	Nelly Price	2138
Cleopatra	3146	Amethyst	453
Cleopatra 2d	2900	Cleopatra	856
Cleopatra 3d	2841	Cleopatra 2d	855
Cleopatra 4th	2845	Cleopatra 2d	855
Clifton Belle	3433	Lady McHenry	1760
Cloud	2933	Fanny	1244
Clover	3312	Dolly Varden	1006
Cora	3157	Maggie	1917
Corinth	3708	Eva	1103
Cory	3187	Daisy	954
Countess	3550	Prim	2268
Cowslip	3414	Kalmia	1656
Curly	3115	Cute	915
Curly	3221	Beauty	581
Curly	3586	Rosy Belle	2473
Curly 2d	3302	Curly	914
Curt	2997	Fanny	1236
Cute 2d	3114	Cute	915
Cutellie	3299	Cupid	888
Cynthia	3623	Clio	860

NAME.	2D VOL. NO.	UNDER COW.	NUMBER.
Dahlia	3594	Snowdrop	2540
Daisy	2938	Ella	1070
Daisy	3041	Beauty	595
Daisy	3121	Buttercup	744
Daisy	3284	Cherry	828
Daisy	3492	Maud Price	1979
Daisy	3509	Minnie	2054
Daisy	3588	Ruth 2d	2491
Daisy 2d	2843	Daisy	953
Daisy 2d	3306	Daisy	949
Daisy 5th	3303	Daisy 2d	936
Daisy 6th	3087	Daisy 5th	939
Daisy 7th	3101	Daisy 4th	938
Daisy 7th	3305	Daisy 2d	942
Daisy Brown	2953	Lizzie Brown	1849
Daisy Deane	3271	Charlotte	784
Daisy May	3405	Jennie June	1555
Dakota	2924	Hillgerda	1492
Dell	3129	Peach	2211
Devona	3598	Sophia	2554
Dew Drop	3054	Full Blood	1322
Dew Drop	3632	Dory 3d	1025
Diamond	2940	Alice Taylor	428
Dinah	2931	Belle 3d	621
Dinah	3145	Belle Helena 7th	643
Dolly	3452	Lill	1803
Dolly C.	3591	Sallie Watson	2496
Dolly Varden	3216	Antic 2d	471
Dolly Varden	3428	Lady Hilton	1736
Dora	2837	Fanny	1237
Dora 2d	2847	Dora	1021
Dora Dimple	3307	Desdemona	978
Dory	3185	Queen of May 2d	2320
Dory 4th	3318	Dory 3d	1025
Dot	3045	Bessy	672
Doxy	2833	Flora 2d	1287
Duchess	3124	Vinnie Lee	2681
Duchess	3424	Lady Bird	1708
Edith	3092	Edith 3d	1049
Edith B.	3692	Edith 7th	1045
Edith C.	3693	Edith 7th	1045
Edith 10th	3365	Edith 3d	1041
Edith 11th	3366	Edith 3d	1041
Edith 12th	3691	Edith 4th	1042
Edith Phelps	3626	Fancy Hurlbut	1224½
Edna	3001	Edith	1050
Effie	3194	Kitty Clover	1684
Egeria	3150	Ruby	2485
Eleanor	3540	Orphan	2193
Elfin	3048	Evelina	1107
Ella	2828	Hattie	1411
Ella	3599	Sophia	2554
Ella	3689	Josephine 5th	1625
Ella Bell	3541	Orphan Girl	2194
Emily	3517	Molly Stark	2082
Emily 2d	3371	Emily	1081
Emm	3488	Mary Wallace	1959
Emma	3047	Evelina	1107
Emma	3362	Cherry of Lapeer 2d	834
Emma 2d	3697	Emma	1083

NAME.	2D VOL. NO.	UNDER COW.	NUMBER.
Empress	3451	Lauretta	1795
Empress	3726	Holmes' Fairy	1498
Estelline 2d	3111	Estelline	1097
Ethel	2850	Rose	2432
Ethel	3476	Maggie	1913
Etta	3071	Gem 6th	1353
Etta	3277	Cherry 2d	812
Eugenia	3375	Fairy 11th B	1158
Eunomia	3155	Ceres	780
Eva	2871	Belle	622
Eva	2911	Netty	2148
Eva	2955	Leonoria	1800
Eva	3260	Caroline	766
Evaleen	3547	Pride 1st	2264
Evaleen	2919	Gerda	1366
Fairfield Bloom	3000	Pride 2d	2265
Fairlie	2795	Fairie	1116
Fairy	3127	Alice Taylor	429
Fairy	3434	Lady Monoghan	1762
Fairy 1st	3066	Fairy 16th	1145
Fairy 2d	3067	Fairy 16th	1145
Fairy 19th	2935	Fairy 18th	1147
Fairy 61st	2796	Fairy 17th	1146
Fairy 10th C. C.	2992	Fairy 10th C.	1168
Fairy 10th E.	2976	Fairy	1139
Fairy 11th C.	3374	Fairy 11th	1140
Fairy 26th E.	2978	Fairy 26th D.	1165
Fairy Belle 2d	2930	Lady Jane	1747
Fairy Fern	3629	Fairy Maid	1176
Fairy's Beauty	2961	Fairy 13th	1143
Fan	3197	Fairy 13th	1142
Fanchette	2986	Fancy F.	1223
Fanciful	2988	Fancy G.	1224
Fancy	2877	Susie	2582
Fancy	3028	Nelly Price	2138
Fancy	3370	Ella	1069
Fancy	3447	Lady Stafford	1779
Fancy 3d	3065	Fancy	1215
Fancy 4th	3072	Fancy 2d	1216
Fancy H.	3350	Fancy F.	1223
Fancy J.	2985	Fancy F.	1223
Fannie	3348	Fairy M.	1161
Fannie	3592	Scantora 2d	2511
Fanny	2887	Blossom 2d	707
Fanny	2956	Effie	1057
Fanny 2d	2854	Fanny	1242
Fanny 2d	2888	Blossom 2d	707
Fanny L.	3515	Miss Toke	2075
Fanny Pedley 2d	3171	Fanny Pedley	1251
Fantell	3387	Fantine	1254
Faultless Fairy	2991	Fairy 15th	1144
Favorite	3524	Nannie	2103
Festina	3345	Florie	1312
Fidelia	3347	Fairy M	1161
Firefly	3218	Antic	474
Flamingo	3694	Hillgerda	1492
Fleda	3396	Fairy 24th	1151
Flirt	3338	Fairy 36th	1154
Flora	3313	Dora	1019
Flora	3314	Dorrit	1022

NAME.	2D VOL. NO.	UNDER COW.	NUMBER.
Flora	3383	Fancy	1221
Flora	3461	Lina	1836
Flora 2d	2856	Flora	1296
Flora 2d	3238	Flora	1297
Flora 2d	3388	Flora	1292
Flora 3d	3239	Flora	1297
Flora 3d	3389	Flora	1292
Flora Nelson	2749	Cherry Pie	838
Florence	2746	Nina	2152
Florence	3013	Amanda 2d	444
Florence	3373	Fairie	1116
Florence 2d	3390	Florence	1301
Florence F	2987	Fancy G	1224
Florette	3337	Fairy 36th	1154
Florinda	3196	Fairy 13th	1142
Florine 2d	3344	Florie	1312
Flower	2971	Fairy 24th	1151
Foxglove	3486	Margaret	1938
Fuchsia	3206	Alice	424
Full Blood 2d	3053	Full Blood	1322
Gabrielle	3334	Garcia	1329
Gaily	2895	Gail Hamilton	1325
Gamma	3359	Guerdon	1398
Gay	3699	Queen of Cloverdell	2316
Gazelle	3333	Garcia	1329
Gebago s Nora	3536	Nora	2168
Gem	3120	Pink	2246
Gem	3259	Bloom 3d	700
Gem 2d	3170	Gem	1352
Gem 4th	3716	Gem 3d	1351
Gem 7th	3068	Gem 4th C	1346
Gem 8th	3069	Gem 4th C	1346
Gem 10th	3135	Gem 2d	1344
Gem 11th	3136	Gem 2d	1344
Gem 12th	3137	Gem 8th	1349
Genieva	3499	Melligo 2d	2013
Gennette	2973	Gertie	1367
Georgianna	2804	Pride 3d	2266
Georgianna 6th	3085	Georgianna 5th	1361
Georgianna 9th	3324	Georgianna 4th	1360
Georgie 13 65	3400	Ghita	1371
Gertrude	3191	Rose 3d	2430
Gertrude	3349	Ghita	1371
Getty	2974	Gertie	1367
Gillyflower	3335	Garcia	1329
Gipsy	3057	Jennie June	1554
Gipsy	3096	Alida 2d	431
Gipsy 6th	3717	Gipsy 4th	1376
Gipsy 7th	3718	Gipsy 4th	1376
Glossy	3328	Garcia S.	1330
Gold Drop	3149	Red Rose	2356
Grace	2947	Mazeppa	2006
Grace	2989	Gomara	1387
Grace	3140	Scantora	2511
Grace	3201	Adelaide 2d	413
Grace	3287	Cherry	831
Graceful	3479	Maggy	1923
Gretchen	3360	Ghita	1371
Harmony 3d	2821	Harmony 2d	1401
Harmony 4th	2822	Harmony 2d	1401

NAME.	2D VOL. NO.	UNDER COW.	NUMBER.
Harriet	2966	Alida 3d	433
Harriet Shipps	2793	Irene	1527
Hawthorne	2927	Jessie Davy 11th	1615
Hawthorne	3605	Tulip	2628
Heartsease	3437	Lady Pink	1770
Hebe	3341	Heloise	1474
Helen	2909	Lady Kate	1752
Helen	3325	Hattie	1407
Helen 2d	3125	Helen	1730
Helena	3025	Deerfield 2d	973
Helena	3273	Cherry	811
Helena 5th	3079	Butterfield's Helena 3d	748
Helena 6th	3083	Helena 47th	1452
Helena 8th	3080	Butterfield's Helena 3d	748
Helena 9th	3084	Helena 47th	1452
Helena 10th	3076	Helen	1419
Helena 51st	2885	Helena A. 47th	1453
Helena 52d	3322	Helena 34th	1440
Helena 53d	3622	Helena 46th	1451
Helena U.	2797	Cole's Helena 4th	862
Helena U. 2d	3296	Cole's Helena 4th	862
Heloise	3033	Helena 45th	1450
Henrietta	3342	Heloise	1474
Hester H	3340	Heloise	1474
Hester Shipps	2792	Lucy Shipps	1899
Hetty 2d	2840	Hetty	1487
Hilpa	3346	Hortense	1500
Hollyberry	2872	Verna	2649
Holmes' Fairy 3d	3725	Holmes' Fairy	1497
Hope	3339	Hortense 2d	1501
Hortense	2954	Hortie	1503
Hortie	3412	Josephine	1629
Hyacinth	3355	Heroine	1480
Hygeia	3685	Victoria Barton	2679
Iantha	2789	Number One	2176
Ida	3046	Ada	401
Ida	3144	Lily	1833
Ida	3297	Cornet	877
Ida 1st	3207	Alice	425
Ida 2d	2962	Ida	1514
Ida 2d	3208	Alice	425
Ida 3d	3209	Alice	425
Ida Ann	3644	Stately	347
Ida Irvington	3401	Ida 2d	1515
Idalia	2759	Nemophilla 3d	2141
Idol	2760	Helena 38th	1443
Imalda	2787	Belle Helena 8th	644
Imogene	2786	Helena 37th	1442
Inez	2790	Blue Eyes	714
Inez	2874	Cherry 3d	813
Inez	3406	Jenny Lind 7th	1576
Iona	2897	Shirley Dare	2515
Ione	2761	Belle Flora 13th	636
Iowa	2922	Hildegunna	1491
Irene	2932	Eyebright	1115
Irene	3154	Garnet	1332
Iris	3228	Beauty	598
Isabella	2762	Helena 40th	1445
Itasca	2794	Lucy Shipps	1899
Itasca	3561	Red Wing	2360

NAME.	2D VOL. NO.	UNDER COW.	NUMBER.
Ivy Leaf	2788	Minnewawa 2d	2032
Jane	3601	Stella	2565
Jane	3684	Hematite	1475
Jane 3d	2881	Jane 2d	1536
Jennie	3180	Jessie Davy 25th	1616
Jennie	3237	Julia 2d	1639
Jennie	3731	Jenny Brown	1566
Jennie 2d	2902	Beauty	593
Jennie Pike	3624	Josie	1631
Jenny 4th	2820	Jenny 3d	1559
Jenny Lind	3429	Lady Jane	1746
Jenny Lind	3555	Queen	2311
Jenny Lind	3607	Victoria 2d	2661
Jessica	3179	Jessie Davy 25th	1616
Jessie	2993	Edna	1053
Jessie	3311	Dolly Varden	1006
Jessie	3408	Jessie Davy 11th	1615
Jessie Davy 26th	2798	Jessie Davy 3d	1612
Jewell	3056	Rose	2444
Jewell	3508	Minnie	2054
Josephine	2825	Martha	1948
Josephine 7th	3409	Josephine 2d	1623
Josephine 7th	3411	Josephine 6th	1626
Josephine 8th	3410	Josephine 4th	1624
Judy	3060	Gipsy	1382
Julia	2879	Alida B.	435
Julia	3131	Jessie	1603
Julia	3526	Nannie	2103
June	3234	Florence 2d	1303
June	3268	Carrie Bell	770
Juniata	2926	Iduna	1519
Juno	3235	Florence 2d	1303
Kate	2827	Martha	1948
Kate	3039	Carrie	767
Kate	3044	Nelly Bly	2135
Kate	3385	Fanny Price	1252
Kate	3535	Nelly Bly	2136
Kate 3d	3089	Kate 1st	1667
Katie	3188	Maggie	1919
Katie 2d	3166	Katie	1676
Katie Bly	3532	Nelly Bly 7th	2133
King's Rose 2d	3014	Rose 7th	2412
Kitty	3042	Antic	475
Lady	3055	Full Blood	1322
Lady	3529	Nelly	2122
Lady 6th	3422	Lady 5th	1699
Lady 8th	3420	Lady 3d	1698
Lady 8th	3421	Lady 5th	1699
Lady G.	2937	Minnie	2056
Lady Baker	3379	Fairy	1174
Lady Bird	3491	Maud	1975
Lady Cole	2910	Georgianna 6th	1362
Lady Cromwell	3243	Belle Helena 9th	645
Lady Culpepper	3260	Bloomine	701
Lady Darrah	3369	Ella	1068
Lady Devon	2823	Devon Beauty	986
Lady Elgin 6th	3320	Lady Elgin 5th	1724
Lady Elgin 7th	3319	Lady Elgin 3d	1722
Lady Franklin	3606	Venus	2644
Lady Hayes	3176	American Girl	451

NAME.	2D VOL NO.	UNDER COW.	NUMBER.
Lady Hilton	3367	Edith 5th	1043
Lady Inchiquire	3443	Lady Simcoe	1775
Lady Jackson	3175	Roselind	2451
Lady Laura	3450	Laura	1792
Lady Light	3556	Queen of May 2d	3320
Lady Lorne	3581	Rosedale	2449
Lady Lucy	3473	Lucy	1897
Lady Mary	2915	Cedar Bird	776
Lady Mary	3382	Fancy 2d	1220
Lady Maud	2863	Molly Stark	2083
Lady Maud 3d	3430	Lady Maud	1756
Lady Maud 3d *a*	3431	Lady Maud 2d	1757
Lady May 3d	3432	Lady May	1758
Lady Miller	2862	Belle	622
Lady Miller	3480	Maggy	1923
Lady Morris	3723	Maggie Morris	1922
Lady of the Lake	2899	Cleopatra	856
Lady of the Lake	3513	Miss Ann	2066
Lady Ross	3245	Lady May 2d	1759
Lady Stafford 4th	3444	Lady Stafford	1778
Lady Stafford 5th	3445	Lady Stafford	1778
Lady Stafford 6th	3446	Lady Stafford	1778
Lady Superior	3425	Lady Elgin 4th	1723
Lady Theresa	3091	Jenny Lind 8th	1577
Lady Washington	2826	Martha	1948
Lady Washington	3032	Fanny Pedley	1251
Lady Weldon	3244	Fanny	1245
Lady (Young)	2941	Nellie Price	2115
Larkspur	3494	Mayflower	1995
Laura	3106	Belle of Belpre	649
Laura	3762	Nancy	2096
Laura 5th	3449	Laura 2d	1788
Laura 6th	3020	Laura 2d	1788
Laura T	3315	Dorrit	1022
Lavina	3596	Sophia	2547
Leah	3453	Lill	1803
Lela Bly 2d	3070	Lela Bly	1797
Lena	2944	Mazeppa	2006
Lena	2964	Alida 2d	432
Lena	2996	Opechee	2189
Lena	3051	Rena 14th	2367
Lena	3110	Betsy Baker	681
Lena	3156	Indian Red	1525
Lena	3267	Carrie	769
Lena	3426	Lady Elgin 5th	1724
Lena 2d	3052	Rena 16th	2369
Lene	3625	Queen of Cloverdell	2316
Leondine	3353	Lady 6th	1700
Leonore	3352	Lady 6th	1700
Leora	3109	Betsy Baker	681
Lida	3108	Betsy Baker	681
Lightfoot	3059	Lily 2d	1818
Lillith	3195	Kitty Clover	1684
Lily	3364	Edith 3d	1041
Lily 2d	3240	Lily	1831
Lily 3d	3058	Lily 2d	1818
Lily 3d	3241	Lily	1831
Lily 3d	3454	Lily	1820
Lily 4th	3242	Lily	1831
Lily 7th	3018	Lily 2d	1821

NAME	2D VOL. NO.	UNDER COW.	NUMBER.
Lily 7th	3455	Lily 5th	1822
Lily 8th	3019	Lily 2d	1821
Lily A.	3457	Lily	1829
Lily B.	3458	Lily	1829
Lily C.	3459	Lily	1829
Lily McPherson	3160	Jenny Lind	1590
Lily of the Field	3522	Mountain Rose	2087
Lina 2d	3651	Lina	1836
Linda May	3402	Ida May	1516
Litchfield Belle 2d	2875	Flora	1294
Little Buttercup	2913	Cherry 3d	813
Little Mary 2d	2844	Little Mary	1844
Lizzie	3257	Bloom 3d	700
Lizzie	3518	Molly Stark	2082
Lizzie Belle	3543	Phebe	2226
Lizzie Tilton	3229	Constitution	866
Long Horn 2d	3093	Long Horn	1855
Loo	3372	Emma	1086
Lorraine	2853	Faustina	1258
Lotta	2943	Lovely 25th	1881
Lottie	2807	Opechee	2189
Louisa	3613	Violet	2684
Louise	3107	Belle of Belpre	649
Louise	3566	Rosa 2d	2379
Lovely	2963	Ida	1514
Lovely 2d	3469	Lovely	1887
Lovely 28th	2884	Lovely 18th	1875
Lovely 29th	3321	Lovely 24th	1880
Lovely 30th	3466	Lovely 20th	1877
Lovely 31st	3468	Lovely 26th	1882
Lovely 32d	3017	Lovely 27th	1883
Lucille	3467	Lovely 25th	1881
Lucillie	2984	Lalillie	1784
Lucy	2965	Alida 3d	433
Lucy	3575	Rose	2442
Lucy 2d	3474	Lucy	1897
Lucy 2d	3763	Lucy	1890
Lucy 3d	3470	Lucy	1891
Lucy 4th	3471	Lucy	1891
Lucy 5th	3472	Lucy 2d	1892
Lucy Bly	3533	Nelly Bly 7th	2133
Lucy Flitton	2817	Lucy 2d	1895
Luella	2983	Lalillie	1784
Luella	3604	Tractable	2618
Lula	2936	Minnie	2056
Lulu	2810	Cherry 2d	825
Lulu	2948	Fie	1262
Lulu	3090	Kate 1st	1667
Lulu	3569	Rosa	2388
Luna	3049	Belle Patterson 6th	658
Luna	3441	Lady Seabrook	1774
Luna 2d	3050	Belle Patterson 6th	658
Lunetta	3464	Lizzie's Lottie	1851
Mabel	3016	Estella	1096
Mabel	3326	Medora	2009
Mabel	3510	Minnie	2054
Madeline	3351	Minta	2063
Magenta	3309	Dilphia	998
Maggie	3026	Daisy	947
Maggie	3489	Mary Wallace	1959

NAME.	2D VOL. NO.	UNDER COW.	NUMBER.
Maggie	3528	Nellie	2112
Maggie	3593	Slipry	2531
Maggie 2d	3478	Maggie	1918
Maggy 2d	3722	Maggie	1920
Maggy 2d	3730	Martha	1948
Maggie 3d	3081	Maggie	1915
Maggie 4th	3086	Maggie 2d	1916
Maggie 5th	3099	Maggie 2d	1916
Maggie 6th	3100	Maggie 2d	1916
Maggie May	3520	Mossy	2086
Maid of Bellevue	3256	Belle Patterson 4th	657
Maid of Princeton	3391	Florence 3d	1304
Maid of Ury	3214	Amy	455
Majestic 12th *a*	3358	Majestic 12th	1933
Majestic 15th	3357	Majestic 3d	1928
Majestic 16th	2800	Majestic 3d	1928
Malissa	3511	Minnie	2057
Malvina	3198	Abitha	398
Margaret	3250	Belle	624
Maria	3327	Medora	2009
Marian	3490	Maryland	1960
Marigold	3611	Violet	2683
Marilla	2799	Medora	2009
Martha	3587	Ruby	2486
Martha	3590	Sallie	2495
Mary	2870	Cinderella	842
Mary	3105	Peony 1st	2216
Mary Morris	3293	Clarissa	850
Maud	2990	Minta	2063
Maud	3128	Annie	466
Maud	3159	Jenny Lind	1590
Maud 2d	2860	Maud	1976
Maud Brown	2952	Lizzie Brown	1849
Maud Flitton	2813	Maud	1978
May	3062	May	1987
May	3161	Fancy	1218
May	3265	Buttercup	745
May	3484	Majestic 7th	1932
May	3523	Nancy	2096
May 2d	3493	May	1987
Mayflower	2751	Mayflower	1993
Mayflower	3227	Beauty	592
Mayflower	3498	May Queen 2d	2004
Mayflower 4th	2752	Mayflower	1993
May Queen	3600	Stella	2565
May Queen 3d	3496	May Queen	2003
May Queen 4th	3497	May Queen	2003
McArthur's Helena 1st	3655	Helena 46th	1451
McArthur's Helena 2d	3653	McArthur's Helena	2007
McArthur's Helena 3d	3654	Helena 46th	1451
McArthur's Twilight	3077	Twilight 3d	2632
Meadow Flower	2748	Thrifty	2599
Meadow Lily	3173	Princess	2292
Medusa	2982	Marie	1942
Melody 2d	3500	Melody	2015
Melody 3d	3501	Melody	2015
Melpomene	3152	Carnelian	762
Merry May	3030	Minnie Price	2062
Midge	3475	Madge	1909
Mignon	2898	Jenny Brown 2d	1567

NAME.	2D VOL. NO.	UNDER COW.	NUMBER.
Mild Eyes (Young)	3582	Rosedale	2449
Millie	2747	Emma	1087
Millie	2981	Marie	1942
Min	3512	Minnie	2057
Mina	3122	Mina Hilton	2021
Mina	3249	Belle	619
Minneapolis	3343	Wynona 11th	2711
Minnesota	2923	Freda	721
Minnie	3304	Daisy 3d	937
Minnie 21st	3503	Minnie 14th	2042
Minnie 22d	3502	Minnie 5th	2038
Minnie 23d	3504	Minnie 14th	2042
Minnie 24th	3507	Minnie 20th	2047
Minnie 25th	3505	Minnie 14th	2042
Minnie 26th	3506	Minnie 14th	2042
Minnie Bell	2824	Lady Graceful 3d	1734
Mira	2980	Marie	1942
Miss Lee	3281	Cherry	815
Missouri	3190	Winnie	2700
Mollie	3134	Jessie 2d	1604
Mollie	3317	Dory 2d	1024
Mollie	3354	Minnie	2053
Molly	3720	Molly Stark	2083
Molly 2d	3064	Molly	2081
Molly Stark 2d	2859	Molly Stark	2083
Moss Rose	3576	Rose	2443
Mountain Belle	3141	Red Face 2d	2334
Mountain Maid	3029	Fairy	1132
Mountain Maid	3394	Florence Patterson	1310
Mountain Rose	2908	Fairy	1132
Mountain Rose 2d	3521	Mountain Rose	2087
Mountain Star	3024	Red Lady	2344
Mrs. Stowe	2934	Carrie	768
My Pet	3427	Lady Grace	1732
Myra	2878	Cherry 4th	814
Myra	3368	Edith	1047
Myrtie	2994	Ada	400
Myrtle	3435	Lady of Clifton	1765
Nameless 2d	2876	Nameless	2091
Nancy 2d	3113	Nancy	2096
Nancy 3d	3022	Nancy 2d	2094
Nancy 3d	3112	Nancy	2096
Nancy Brown	2950	Nelly Brown	2137
Nancy Fuller	3023	Nancy 2d	2094
Nanette	3525	Nannie	2103
Nella	3690	Josephine 5th	1625
Nellie	2894	Kate 2d	1658
Nellie	3661	Jessie 2d	1604
Nellie 2d	3527	Nellie 1st	2108
Nellie Bliss	2818	Nora	2167
Nelly 3d	2832	Nelly	2123
Nelly 4th	3531	Nelly 3d	2127
Nelly Bly	3407	Jessie	1610
Nelly Bly 2d	2928	Nelly Bly 16th	2134
Nelly Bly 2d	3534	Nelly Bly	2136
Nemophilla 4th	2778	Nemophilla	2139
Nemophilla 6th	2781	Nemophilla 2d	2140
Nemophilla 7th	2784	Nemophilla 3d	2141
Nettie 2d	2889	Nettie	2147
Netty	3186	Queen of May 3d	2321

Nelly 2 3774.

NAME.	2D VOL. NO.	UNDER COW.	NUMBER.
Nina	3456	Lily 2d	1825
Nora	3021	Nora 2d	2166
Norna 2d	2914	Coral	870
North Anna	2893	Lady of Clifton	1765
Nuba Flitton	2816	Nuba	2175
Nuba's Rose	2815	Nuba	2175
Octavia	3642	Stately	347
Olie	2912	Netty	2148
Olive	2770	Nora	2164
Onondaga Belle	3031	Belle	628
Orphan	2782	Belle Flora 6th	634
Pansy	2945	Mazeppa	2006
Pansy	3608	Victoria 2d	2670
Pauline	2805	Rose of May	2405
Pearl	3212	Alida 2d	431
Pearl 2d	3126	Pearl	2213
Peony	3438	Lady Pink	1770
Pet	3138	Fancy	1215
Pet	3213	Alida	431
Pet	3380	Fancy	1214
Pet	3404	Jennie	1552
Pet 2d	3381	Fancy	1214
Phebe	3202	Adelice	414
Phelps' Fancy	3627	Fancy Hurlbut	1224½
Philena	3203	Adelice	414
Pink	3009	Sontag 3d	2544
Pink	3117	Curly	913
Pink	3210	Alice	425
Pink	3630	Jenny Lind 7th	1576
Pink 2d	3544	Pink	2243
Pink 3d	3545	Pink	2243
Poppy	3460	Lily	1832
Portia	3294	Clio	859
Posey	3162	Fancy	1218
Pride 4th	2999	Pride 2d	2265
Primrose	3356	Patchie	2203
Primrose	3628	Fancy	1219
Princess	3003	Rose (Old) 3d	2396
Princess	3119	Bessie	667
Princess	3280	Cherry	815
Princess	3316	Dory 2d	1024
Princess	3363	Edith 2d	1039
Princess	3392	Florence 3d	1304
Princess	3597	Sophia	2554
Princess 2d	3174	Princess	2292
Princess 5th	3552	Princess	2285
Princess 6th	3553	Princess 4th	2287
Princess Alice	3646	Princess Dorothea	391
Princess Amanda	3279	Cherry	815
Princess Anna	3386	Fantine	1254
Princess Beatrice	3648	Princess V. Adelaide	392
Princess Helena	3650	Princess Victoria	393
Princess Louise	3006	Rose 12th	2416
Princess Louise	3649	Princess V. Adelaide	392
Princess Mary	3647	Princess V. Adelaide	392
Princess of Bedford	3282	Cherry	815
Princess of Kent	2741	Dora	1018
Princess of Kent 2d	2742	Dora	1018
Princess of Kent 3d	2743	Dora	1018
Prunella	2977	Pattie	2206

NAME.	2D VOL. NO.	UNDER COW.	NUMBER.
Psyche	3151	Ruby	2485
Puritan Girl 3d	3323	Helena 34th	1440
Puritan Girl 4th	3554	Puritan Girl	2300
Puss	3116	Lily Huron	1835
Queen	2834	Betsy 3d	674
Queen	3403	Isabella	1531
Queen Bessie	2868	Betty 2d	685
Queen of Mahaska	3230	Centennial	778
Queen of May 4th	3701	Queen of May 3d	2321
Queen of May 5th	3702	Queen of May 1st	2319
Queen of Pleasant Hill	3061	Pink	2246
Queen of Ury	3415	Kate	1670
Redan	3482	Maid of Miller Hill	1926
Red Bird	2920	Hillgerda	1492
Red Bird	3217	Antic 3d	472
Red Rose	3290	Cherry Pie	838
Red Rose 2d	2921	Firefly	1264
Red Rose 2d	3559	Red Rose	2355
Red Rose 3d	3560	Red Rose	2355
Ree	3236	Rosamond	2392
Relief	3384	Fanny Price	1252
Rena	3038	Carrie	767
Rena 9th	3538	Ophelia	2190
Rena 12th	3167	Rena 2d	2362
Rena 13th	3168	Celia	777
Rena 17th	3562	Rena 3d	2363
Rena 18th	3563	Rena 7th	2366
Rhoda A	3564	Rhoda	2373
Rhoda B	3565	Rhoda	2373
Rosa	2949	Ghita	1371
Rosa	3285	Cherry	830
Rosa	3413	Josie	1631
Rosa 2d	2946	Mazeppa	2006
Rosa Bixby	2852	Rose	2432
Rosalia	2819	Red Rose	2356
Rosalia	3477	Maggie	1917
Rosa McPherson	3158	Fancy	1218
Rose	3037	Fannie Little	1230
Rose	3118	Lady Huron	1738
Rose	3252	Belle of Baltimore	648
Rose 2d	2836	Rose	2437
Rose 4th	3231	Rose	2435
Rose 5th	3232	Rose	2435
Rose 5th	3570	Rose 2d	2397
Rose 6th	3233	Rose	2435
Rose 8th	3074	Rose 7th	2400
Rose 14th	3004	Rose 12th	2416
Rose 15th	3005	Rose 12th	2416
Rose 18th	3572	Rose 17th	2418
Rose 20th	2848	Rose 9th	2413
Rose 21st	2842	Rose 18th	2419
Rose 22d	2846	Rose 19th	2420
Rose Banker	3585	Rose of Baltimore 3d	2458
Rose Bud 2d	3578	Rose Bud	2447
Rose Bud 3d	3579	Rose Bud	2447
Rose Bud 4th	3580	Rose Bud	2447
Rose of Baltimore 7th	3583	Rose of Baltimore 1st	2457
Rose of Baltimore 8th	3584	Rose of Baltimore 1st	2457
Rosetta	3567	Rosa	2384
Rosey	3132	Broad	725

NAME	2D VOL. NO.	UNDER COW.	NUMBER.
Rosey	3183	Queen of Cloverdell	2316
Rosey	3589	Ruth 2d	2491
Rubie	2904	Cleopatra	856
Ruby	3182	Queen of May 1st	2319
Ruby	3276	Cherry 2d	812
Ruby	3557	Rebecca	2328
Sadie	2903	Rose 4th	2399
Sally	3483	Majestic 4th	1929
Salmagundi	2942	Sallie Watson	2496
Sanborn's Favorite	3448	Lady Webster	1782
Sarah	3095	Bessie	669
Satie	3568	Rosa	2387
Scarlet	3393	Florence	1307
Scarlet 2d	2916	Scarlet	2512
Slippery	3275	Cherry 2d	812
Sprightly	2892	Kate 2d	1668
Stately 2d	3643	Stately	347
Sunshine	2880	Cherry	817
Surprise	3548	Pride	2267
Susie 2d	3007	Susie	2583
Susie 3d	3008	Susie	2583
Tennie 4th	3602	Tennie	2590
Tennie 5th	3603	Tennie	2590
Thetis	3153	Victoria Barton	2679
Tina	2830	Daisy 6th	944
Topsy	2960	Dinah	1000
Topsy	3571	Rose 3d	2398
Tota	2890	Topsy	2612
Trillium	3439	Lady Pink	1770
Truefit	3463	Lizzie	1846
Tutey	3727	Holmes' Fairy 2d	1498
Twilight	3172	Cleopatra	853
Twilight 7th	3102	Twilight 5th	2634
Twilight 8th	3103	Twilight 4th	2633
Twilight 9th	3104	Twilight 5th	2634
Twilight 10th	3097	Twilight 6th	2635
Udora	3662	Lop	1860
Ugly	3395	Florence Patterson	1310
Venus	3301	Curly	905
Vermillion	3537	Norna	2173
Vermont Beauty	2901	Beauty	593
Verona	2851	Rose	2432
Vesper	2757	Bracelet	720
Vesta	3258	Bloom 3d	700
Victoria	3223	Beauty	584
Victoria	3481	Maid of Honor	1925
Victoria 3d	3609	Victoria	2676
Victoria 4th	3610	Victoria 2d	2677
Victoria 7th	3098	Victoria 6th	2673
Viola	3549	Helena 32d	1438
Wenona	2925	Red Wing	2360
Winooski Belle	3225	Beauty 2d	590
Winooski Belle 2d	3226	Beauty 2d	590
Winooski Rose	3416	King's Rose	1681
Wisconsin Belle	2831	Fanny 2d	1238
Wynona 19th	3616	Wynona 6th	2706
Wynona 20th	3614	Wynona 5th	2705
Wynona 21st	3617	Wynona 10th	2710
Wynona 22d	3615	Wynona 5th	2705

NAME.	2D VOL. NO.	UNDER COW.	NUMBER.
Wynona 23d	3618	Wynona 16th	2714
Wynona 24th	3620	Wynona 17th	2715
Wynona 25th	3619	Wynona 16th	2714
Wynona 26th	3621	Wynona 17th	2715
Zelia	3073	Belle	629
Zephya	3724	Henrietta	1476
Zilpha	3189	Maggie	1919
Zinzinnetti	2995	Gertrude	1369
Zoe	2745	Laura 4th	1790

INDEX

SHOWING WHAT DEVONS HAVE BEEN OWNED BY, OR USED IN THE HERD OF, EACH BREEDER.

NOTE.—Bulls numbered 1 to 234, inclusive, are either *imported* bulls or their sires.

Cows numbered 1 to 396, inclusive, are also *imported* or the *dams* of imported cows.

Animals having higher numbers were bred in America.

ACLAND, SIR T. D., near Exeter, Devon, England.
Bulls—Quartly 155.

ACTON, JACOB, Hendrysburgh, Belmont Co., Ohio.
Bulls—General Grant 606½.

ACTON, O., Hendrysburgh, Belmont Co.. Ohio.
Bulls—General Grant 606½.

AIREY, COL., Port Talbot, Canada.
Bulls—Colonel 32.
Cows—Ruby 329.

AITCHESON, W., Guelph, Wellington Co., Canada.
Bulls—William (Young) 1237.
Cows—Blossom 710, Pink 1770, Maid of Miller Hill 1926, Margaret 1938.

ALBERT, A. H., East Hanover, Lebanon Co., Pa.
Bulls—Champion 382.
Cows—Queen 2311.

ALBERT, WILLIAM J., Baltimore, Md.
Bulls—Marquis 839.

ALLEN, A. B., Coldwater, Mich.
Cows—Beauty 550.

ALLEN, J., Saybrook, Ct.
Bulls—Baron 11.
Cows—Gipsy Maid 1384, Pretty Maid 294.

ALLEN, JOHN. Coldwater, Mich.
Bulls—Baltimore 270, Billy 301, Blucher 320, Cassio 373, Ethan Allen 541. Gold Dust 626, Hannibal 649, Major 829, Orphan Boy 925, Oxford 932, Oxford 2d 933, Prince of Meridian 991, Shakspeare 1110, Shakspeare 1111, Tompkins' Gold Dust 1181, Zack Taylor (Young) 1264
Cows—American Girl 451, Barbara 501, Beauty 550, Cleopatra 853, Dairymaid 924, Desdemona 977, Domestic 1008, Duchess 1034, Fairy (Young) 1122, Fanny 1236, Florence 1306, Ida 1513, Jane 1538, Janette 1543, Jenny 1557, Jenny 2d 1558, Jenny 3d 1559, Jenny Lind 1588. Lily 1812, Lucy 1891, Nelly 2125, Princess 2292, Red Lady 2343, Red Rose 2352, Rose 2434, Rosalind 2451, Sophia 2547, Sophia 2d 2548.

ALLEN, L. F., Black Rock, N. Y.
Bulls—Don Carlos 464, Don Juan 465, Don Pedro 468, Duke 474, Duke of Beaufort 484, Duke of Cambridge 486, Duke of Clarence 487, Duke of Exeter 500, Duke of Wellington 515, Gapper 589, Jupiter 754, King 765, Molton 875, Osceola 926, Prince 962, Prince Albert 970 Prince of the West 992, Quartly 157, Red Rover 1036, Red Rover 1037, Rover 1074, Tempest 1168.
Cows—Andumbla 1st 456, Andumbla 2d 457, Ariadne 1st 476, Ariadne 2d 477, Ariadne 3d 478, Ariadne 4th 479, Ariadne 5th 480, Ariadne 6th 481, Ariadne 7th 482, Duchess 1031, Fairy 1123, Fairy 2d 1124, Hortensia 1502, Imogene 1521, Juno 1st 1647, Juno 2d 1648, Juno 3d 1649, Juno 4th 1650, Juno 5th 1651, Kate 1665, Lady 1694, Lady Exeter 1726, Lady Kate 1748, Lady Kate 2d 1749, Lady Kate 3d 1750, London Lass 1853, Madame Exeter 1908, Maid of Exeter 1924, Nannie 2100, Nannie 2d 2101, Nannie 4th 2102, Pet 2218, Pet 2d 2219, Pet 3d 2220, Pet 4th 2221, Prairie Flower 2254, Rosa 2377, Sallie 1st 2493, Sallie 2d 2494, Sappho 1st 2497, Sappho 2d 2498, Sappho 3d 2499, Sappho 4th 2500, Sappho 5th 2501, Sappho 7th 2502, Sappho 8th 2503 Sappho 9th 2504, Sappho 10th 2505, Sappho 13th 2506, Sappho 15th 2507, Silkey 2519, Venus 2642.

ALLEN, Mr., Virginia.
Bulls—Allen 250.

ALLEN, R., Bowmansville, Durham Co., Canada.
Bulls—Lord John Russell (Young) 795.

ALLEN, S., Bethlehem, Ct.
Cows—Thalia 1st 2594.

ALLEN, SAMUEL, Black Rock, N. Y.
Cows—Effie 123.

ALLEN, THOMAS, Whitly, Ontario, Canada.
Cows—Queen 2306 Red Rose 2351, Stately (Young) 2561.

ANDERSON, JOHN F., South Windham, Me.
Bulls—Brigadier 342, Devoni 453, Dirigo 461, Don Bobtail 463, Donop 467, Duroc 517, Ezekiel Holmes 548, Madockawanda 815, Nelson 898, Paris 935, Van 1204, Wonoco 1251, Zadoc 1265 Zueklah 1267.
Cows—Abbess 397, Alula 442 Baltimore Beauty 500, Bessie 666, Bonnah 718, Brunette 735, Brunette 2d 736, Brunette 3d 738 Brunette 739, Bydie 750, Caro 763 Devona 982, Devonarola 983, Devonia 987, Donative 1009, Edie Mere 121, Evonia 1108, Exona 1110, Exonia 1112, Exora 1112, Galaxy 1327, Guerdia 1397, Guerdon 1398, Houdie 1504, Kate 1658, Kate 2d 1659, Katie 1675, Lady Dodge 1717 (*alias* Zenobia), Louche 1865, Malula 1936, Milkmaid 2020, Nona 2156, Novice 2174, Nun 2181, Red Lady 2340, Ruddy 2488, Smith 2537, Wynona 2717, Xona 2720, Xonary 2722, Yolola 2723, Yudora 2727, Zingara 2731, Zitella 2733.

ANDERSON, J. T., Gaines, Orleans Co., N. Y.
Bulls—Lee 776.
Cows—Harmony 2d 1401.

ANDREW, JOHN T., West Cornwall, Ct.
Bulls—Prince Albert 968.

ANDREWS, B. H., Waterbury, Ct.
Bulls—Balco 259, Barton 282, Bloomingdale 317, Boxer 335, Brandywine 339, Burlington 355, Duke of York 516, Hannibal 650, John 743, Juno 753, Lady's Lyon 772, Lion 786, Matchless 846, Matchless 847, Red Jacket 1027, Reuben 1047, Tiger 1173, Waterbury 1221, Waterbury 1222, Zachary Taylor 1262.
Cows—Beauty 516, Beauty 555, Belinda 607, Blooming Beauty 702, Blossom 703, Bridget 723, Broadhorned Beauty 733, Capitola 760, Chloe 839, Ella 1065, Fairie 1116, Fanny 1232, Flora 2d 1270,

Gipsy 1373, Gipsy 2d 1374, Gipsy 3d 1375, Gipsy 4th 1376, Gipsy 5th 1377, Gipsy Maid 1384, La Belle 1086, Lady 1696, Lady 2d 1697, Lady 3d 1698, Lady 5th 1699, Lady 6th 1700, Lady 7th 1701, Lady Bosworth 1710, Longhorn Fancy 1858, Majestic 4th 1929, Minerva 2022, Minerva 2d 2023, Nancy Dawson 2097, Silver Medal 2520, Smith 3d 2535.

ANTRAM, JAS W., ———, Lewis Co., Mo.
Cows—Antic 470, Antic 3d 472.

APPLEGARTH, WILLIAM, Flamboro, Canada.
Bulls—Duke of Exeter 500.

ARCHAMBEAU, C., St. Hyacinth, Canada.
Cows—Kate 2d 1659.

ARCHER, W. L., Burgettstown, Washington Co., Pa.
Bulls—Ben-archer 293.

ARMSTRONG, JOHN, Chicago, Ill.
Bulls—Badger 257.
Cows—Althea 441, Olena 2d 2187, Ruby 2d 2484.

ARMSTRONG, WILLIAM, Markham, York Co , Canada.
Bulls—Prince Royal 1007.
Cows—Curly (Young) 907, Julia 1637, Marion 1945.

ARNOLD, MRS., W. E., Otego, Otsego Co , N. Y.
Bulls—Prince Albert 976.
Cows—Daisy 6th 944, Dolly 2d 1004.

ARNOLD, W. E., Otego, Otsego Co., N Y.
Bulls—Don Pedro 469, General Grant 602, General Grant 2d 603, Huron Chief 705, Napoleon 896, Prince Albert 974, Washington (Young) 1217
Cows—Beauty 584, Cherry 802, Cherry 2d 803, Cherry 3d 804, Daisy 941, Daisy 2d 942, Daisy 4th 943, Dolly 1003, Effie 1055, Jennie June 1555, Princess Beatrice 306, Rosebud 2445, Rosebud 2d 2446, Tiara 2d 2601, Tiara 4th 2602.

ARNOLD, W. H., Otego, Otsego Co., N. Y.
Cows—Laura 1792, Lauretta 1795.

ASHTON, J , Darlington, Durham Co., Canada.
Cows—Grace 1391, Minnie Myrtle 2061.

ATWOOD, CHAUNCEY, Woodbury, Ct.
Bulls—Hudson 700, Otsego 927 (*alias* Major *alias* Napoleon).
Cows—Beauty 600, Fancy 1221, Rose 17th 2418.

ATWOOD, E. C , Watertown, Ct.
Cows—Cynthia 916.

ATWOOD, STEPHEN, Waterbury, Ct.
Bulls—Borneo 331, Champion 379, Champión 2d 380, Henry Clay 668, Otsego 927 (*alias* Major *alias* Napoleon).
Cows—Beauty 526, Rose 2407, Strawberry 2571.

AUGER, P. M., Middletown, Ct.
Bulls—Burnside 356, Hamilton 644, Manhattan 832.
Cows—Beauty 556, Effie 1056 Ella 1068, Jessie Davy 2d 1611, Mary Hurlbut 1957, Mary Hurlbut 2d 1958.

AUSTIN, C., Mendon, Adams Co , Ill.
Cows—Alpha 440, Dorrit 1022.

AYERS, KIRK, Philo, Muskingum Co., Ohio.
Bulls—Kirk Ayers 770.

AYLESFORD, EARL OF, Packington Hall, near Coventry, England.
Bulls—Derby 45, Tom 198.
Cows—Peggy 257, Rosa 395, Spot 344.

BAILEY, STEPHEN, Barnesville, Belmont Co., Ohio.
Bulls—Zulu 1268 (*alias* Tom).

BAIRD JNO. F., Danbury, Ct.
Bulls—Matchless 846.

BAKER, C. H., Oneonta, Otsego Co., N. Y.
Bulls—Prince Albert 2d 976.
Cows—Daisy 6th 944, Dolly 2d 1004.

BAKER, GEORGE, Hustisford, Dodge Co., Wis.
Bulls—Badger Boy 258, Belty 291, Bilty 304, Buckeye 352 (*alias* Henry Clay), Carter 371, Duke 481, Rowley 1078, Rowley 2d 1079.
Cows—Beauty (Young) 532, Beauty 533, Betsy 673, Betsy 3d 674. Cherry 829, Fanny 1237, Fanny 2d 1238, Fanny 3d 1239, Flora 1286. Flora 2d 1287, Flora 3d 1288, Nelly 2123, Nelly 2d 2124, Red 2329, Rose 2437, Rosey 2470.

BAKER. MR, Stoner's Prairie, Wis.
Cows—Nelly 2122.

BAKER, S. & SON, Earlville, Madison Co., N. Y.
Bulls—Baltimore 264, Baltimore (Young) 267, Cherry 391½, Frank Baker 2d 573, Frank Morris 576, Leo 778, Robin Hood 1055½, Sir Walter Raleigh 2d 1131.
Cows—Beauty 518, Blossom 706, Cherry 805, Curly 902, Daisy 935, Dolly 1002, Edith 1038, Effy 1059, Extra 1113. Fairy 1127, Fancy 1201, Fanny 1231, Flora 1284. Jenny Lind 1570, Jenny Lind 2d 1571, Katy 1678, Nancy Dawson 2099, Premium 2259, Rachel 2325, Rosa 2381, Rosa Belle 2390. Tiptoe 2066

BAKER, TRUMAN, Earlville, Madison Co., N. Y.
Bulls—Billy 300, Bishop 307, Chenango 390, Comet 425, Dakota 442. Empire 538. Frank Baker 572, Genesee 2d 616, Genesee 3d 617, Huron 2d 704, Joe Hooker 740, Jo Hilton 742, Litchfield 789, Lord Nelson 800, Lord Nelson 2d 801, Madison 811, Madison 812, Madison 813, Madison Chief 814, Mohawk 872, Monarch 2d 878, Red Rover 1042, Sammy 1096, Sir Walter 1127, Sir Walter Raleigh 1130, Zelotus 1266.
Cows—Alice 424, Alida 430, Alida 2d 431, Alida 2d 432, Alida B. 435, Annie 464, Antic 473, Beauty 598, Belle 619, Belle 2d 620, Blanche 694, Bloom 698, Bloom 2d 699, Bloom 3d 700, Blossom 2d 707, Caroline 766, Carrie 769, Cherry 811, Cherry 2d 812, Cherry 3d 813, Cherry 4th 814, Clara 847, Curly 914, Daisy 2d 936, Daisy 3d 937, Daisy 4th 938, Dolly 1005, Dory 1023, Dory 2d 1024, Dory 3d 1025, Edith 1047, Edith 2d 1048, Edith 3d 1049, Elva 1079, Eva 1102, Fairy 1174, Fancy 1209, Fancy 2d 1210, Fancy 1222, Farow 1255, Gipsy 1378, Gipsy 1383, Ida 1514, Jane 1535, Jane 2d 1536, Jenny Lind 3d 1572, Jenny Lind 4th 1573, Jenny Lind 5th 1574, Jenny Lind 6th 1575, Jenny Lind 7th 1576, Jenny Lind 8th 1577, Katy 1679 Lady Hilton 1736, Laura 1794, Lily 1824, Lily 2d 1825, Long Horn 1855, Lovely 1887, Maggie 1915. Maud 1975, Nancy Dawson 2099, Pride 2267, Queen Victoria 2324, Red Rose 2350, Rosa 2388, Rosy Belle 2473, Rosy Belle 2d 2474, Silvy 2525, Slipry 2531, Susie 2582, Topsy 2612, Victoria 2668, Victoria 2d 2669, Victoria 2d*a* 2670, Victoria 3d 2671, Violet 2684.

BAKER, WILLIAM, Bishopsnympton, Devon, England.
Bulls—Massasoit 109, Megunticook 116, Son of Earl of Exeter 181.
Cows—Baker 5, Beauty 14, Bloomer 28, Ginevra 161, Kate Kearney 187, Pretty Maid 290, Roundhead 328.

BAKER, REV. Z., Dudley, Mass.
Cows—Lucy 1893.

BALDWIN, A. P., Pitcher, Chenango Co., N. Y.
Bulls—Armable 254.

BALLARD, C. M., Sheldon, Wyoming Co., N. Y.
Bulls—Jack Downing 723, Jack Dowing, Jr. 724, Major 826.
Cows—Beauty 535, Crescent 882, Curly 901, Dairymaid 923, Jenny Lind 1587, Julia 1640, Phebe 2224, Premium 2258, Red Lady 2339, Rose 2421, Rosewood 2469.

BALLARD, J., & SONS, Niles, Mich.
Bulls—Coke 402, Jack Downing 723, Major 826, Sultan 1156, Wyoming 1258.
Cows—Curly 901, Dairymaid 923, Jenny Lind 1587, Linda 1838, Mayflower 1991, Red Lady 2339, Rose 2421.

BALLARD, M. M. & O. W., Niles, Mich.
Bulls—Major (Young) 827, Oxford 931.
Cows—Fancy 1206, Jessie 1602.

BANKER, D. & J., Franklin Forks, Susquehanna Co., Pa.
Bulls—Prince of Wales 8th 1000, Prince of Wales 15th 1004.
Cows—Bright Promise 724, Edith 2d 1040, Edith 5th 1043, Emily 1081, Longhorn Baltimore 1857, Rose of Baltimore 1st 2457, Rose of Baltimore 3d 2458, Rose of Baltimore 4th 2459, Rose of Baltimore 6th 2461.

BANKS, H. O., McDonough, Chenango Co., N. Y.
Cows—Lida 1801, Lily 1808.

BARKER, D. G., Ripley, Huron Co., Ohio.
Bulls—Echo 524, Nero 905, Prince 2d 961.
Cows—Mayflower 1989, Rarity 2326.

BARRETT, WILLIAM, Zanesville, Ohio.
Bulls—Beauty 287.

BARTON, GUY C., North Platte, Neb.
Bulls—Capital 366.
Cows—Melligo 3d 2014.

BASSETT, ALBERT, California.
Bulls—Valentine 1202.
Cows—Mayflower 1993.

BASSINGER, A. R., Densville, N. J.
Bulls—Burlington 355.

BATCHELDER, J. & E., North Danville, Vt.
Bulls—Highlander 685, Washington 1218.
Cows—Devon Beauty 986, Fairy 1172, Hattie 1411, Josephine 1629, Martha 1948, Red Rose 2356.

BATCHELDER, J. M., Pownal, Vt.
Bulls—Huron Chief 705, Superior 1160.
Cows—Jennie June 1555, Lady Elgin 4th 1723.

BATTELLE, E. & A. B., Newport, Washington Co., Ohio.
Bulls—Frank Pierce 577, Fremont 584, Independence 710, Muskingum 892, Old Ben 920 (*alias* Beck's Bull), S. A. Douglass 1090, Tecumseh 1164½, Woodside 1252.
Cows—Dairymaid (Young) 921, Devon (Young) 980, Gazelle 1335, Gazelle 2d 1336, Gazelle 3d 1337, Gazelle 4th 1338, Jane Garbut 1540 (*alias* Pretty), Jane Garbut 2d 1541, Little Dorrit 1842.

BEAM, O. J., Avon, Fulton Co., Ill.
Cows—Dorrit 1022.

BECK, E. P., Sheldon, Wyoming Co., N. Y.
Bulls—Coke 2d 403, Criterion 432, Cyrus 441, Dibble 46, Honest Tom 695, Major G. 819, Major 821, Major 825, Mark Anthony 837, Prince Albert 967, Santa Anna 1104, Sir Walter 1126, Wallace 1211 (*alias* William Wallace), Zack Taylor 1263 (*alias* General Taylor).

Cows—Ann Cook 460, Beauty (Young) 2d 517, Beauty 524, Beauty 528, Betty 683, Cherry 786, Cherry 2d 787, Cherry 792, Columbia 864, Columbia (Young) 865, Crescent 880, Crescent 882, Diana 992, Duchess of Kent 1035, Ellen 1076, Ellen 2d 1077, Flora 1277, Gennet 1354, Jeanie Deans 1546, Jenny Lind 1580, Julia 1640, Juliet 1643, Lady (Young) 1689, Lady (Young) 3d 1690, Lady Jane 1740, Lily 1806, May 1980, Mayflower 1991, Moll 2078, Premium 2258, Rosa 2378, Rosa 2380, Rosabella 2389, Rosina 2472, Slickey 2527, Sophia 2545, Ticket 2603, Victoria 2651, Victoria (Young) 2652, Victoria 2657, Victoria 2665, Victoria Adelaide 2678.

BECK & GARBUT, Wheatland, Monroe Co., N. Y.
Bulls—Coke 402, Major 825.
Cows—Ticket 2604.

BEEBE, S. L., North Ridgeville, Lorain Co., Ohio.
Bulls—Bright Eyes 344, Garfield 591.

BEEDE, GEORGE F., Fremont, N. H.
Bulls—Buckner 354, Comet 423, Duroc 517, Fremont 585.
Cows—Alula 442, Bessie 666, Brunette 739, Daisy 950, Exora 1112, Faith 1177, Flora 1293, Jessie Fremont 1617, Molly Stark 2082, Novice 2174.

BENEDICK, J. H., ———.
Bulls—Duke Alexis 482.

BENNINGTON, THOS. B., Elyria, O.
Bulls—William (Young) 1237

BENT, C. D., Columbus City, Iowa.
Bulls—Christopher 397, Columbus 411, Hesper 679, Holliday 692, Iowa 715, Karnack 758, Mayboy 114, Megunticook 116, Monitor 881, Potomac 954, Quincy 1015, Red Cloud 1018, Red Path 1034, Valentine 1202, Victor 1207, Worth 1256.
Cows—Belle of America 647, Belle of the West 652, Belle of Winchester 654, Diana 994, Dorrit 1022, Flora 2d 1273, Flora 3d 1274, Flora 4th 1275, Heroine 1479, Hopeful 1499, Iowa Belle 1526, Julyflower 185, Maud 1966, Maud 2d 1967, Mayflower 1993, Melligo 2012, Pride 2263, Prude 2299, Ruby 2486, Success 2575, Sunshine 2579, Victoria 2651, Victoria 2665, Victoria 2d 2667.

BICKFORD, ISAAC, Pittston, Me.
Bulls—General Butler 601.

BIDERMAN, A., Wilmington, Del
Bulls—Godwin 624, Hector 659, Ploughboy 948, Springfield 1138, William Tell 1238.
Cows—Azalea 491, Edith 1037, Lucerne 1889, Phlox 2228, Violet 2682

BIDWELL, THOMAS O'Plain, Lake Co., Ill.
Bulls—Forester 569 Lord Portman (Young) 2d 804.

BIDWELL, THOMAS, Gurnee, Lake Co., Ill.
Bulls—Sir John 1125.
Cows—Alma 438, Camilla 752, Cherry 3d 788, Cherry 4th 789, Festina 1261.

BILL, JAMES A., Lyme, Ct.
Bulls—Bobolink 322, Borneo 331, Duke of Hampden 6th 507, Grant 2d 639, Jocco 739, King's Duke 767 Nero 903, Nero 2d 904, Royal Duke 2d 1084.
Cows—Beauty 582, Bessy 671, Cleopatra 2d 855, Daisy 953, Daisy Deen 958, Dora 1021, Hetty 1485, Hetty 1487, Jennie 1548, Kate 1660, Lily 1814, Little Jessie 1843, Little Mary 1844, Nelly Bly 6th 2132, Phebe 2225, Rose 2406, Rose 9th 2413, Rose 18th 2419, Rose 19th 2420.

BINNINGTON, T. B., Laport, Ohio.
Cows—Nelly Bly 2135.

BISHOP, E. N., Woodbury, Ct.
Cows—Jolly 1618.

BISSELL, S. T, East Windsor, Ct.
Cows—Princess Royal 2d 2297.

BIXBY, MRS. D. K., Disco, Mich.
Bulls—Eric 540
Cows—Faustina 1258, Melrose 2016, Rose 2432, Phebe 2226.

BLACK, WILLIAM, New Lexington, Ohio.
Bulls—Budd 354½.

BLACKMAN, J., Morris, Otsego Co, N. Y.
Cows—Van Rensselaer 2640.

BLACKMAN, JAMES, Gilbertsville, Otsego Co, N. Y.
Cows—Daisy 931, Fancy 1195

BLACKMAN, J. R., Butternuts, Otsego Co., N. Y.
Bulls—Don Pedro 469 Pontiac 953.
Cows—Longhorn Baltimore 1857.

BLACKMAN, O. B, Moscow, Hillsdale Co., Mich.
Bulls—Zack Taylor 1263 (*alias* General Taylor).

BLAKE, JOHN, Whipple, Washington Co., Ohio.
Bulls—Dan Baker 444.
Cows—Agnes 417 Belle 622, Betty 2d 685, Cherry 824, Cherry 2d 825, Cherry 3d 826, Cinderella 842, Gipsy 1380, Maggie 1920, Maud 1976, Molly Stark 2083.

BLAKE, MOSES, Whipple, Washington Co., Ohio.
Bulls—Baltic 262 Baron 278, Buckeye 352 (*alias* Henry Clay), Dan Baker 444, Dandy 448, Hudson 699, Jack 721, Salem 1092.
Cows—Agnes 417, Belle 622, Belle 2d 623, Belle of Belpre 649, Betsy Baker 681, Betty 684 Betty 2d 685, Cherry 824, Cherry 2d 825, Cherry 3d 826, Cinderella 842, Fanny 1242, Flora 1296, Gipsy 1380, Gipsy 2d 1381, Kate 1669, Maggie 1920, Maud 1976, May 1987, Medora 2008, Molly Stark 2083, Rose 2440

BLAKESLEE BENJAMIN, Thomaston, Litchfield Co., Ct
Cows—Beauty 566, Beauty 2d 567, Fancy 1219, Jennie 1550, Lydia 1903, Lydia Ann 1904

BLAKESLEE, J. N., Watertown, Ct.
Bulls—Baltimore 269, Herod 2d 677, Herod 3d 677½, Holkham 690, Holkham (Young) 691, Johnny Bull 750, Matchless 846, Prince Albert 969 (*alias* Matchless, Young), Prince Regeon 1006, Reubens 2d 1050, Richmond 1053, Shakspeare 1110, Uncle Sam 1197.
Cows—Beauty 516, Beauty 2d 552, Beauty 4th 568, Broadhorn 729, Ellen 1074, Empress 1089, Fancy 1180, Fancy 2d 1192, Fancy 3d 1193, Fancy 4th 1194, Fannie 5th 1229, Jenny Lind 1578, Jenny Lind 2d 1579, Kate 2d 1666, Kate Hays 1672, Nancy 2095, Nancy Dawson 2097, Victoria 2660, Victoria 2d 2661, Victoria 3d 2662, Victoria 4th 2663.

BLISS, HON E C., Westfield, N. Y.
Bulls—Baltimore 264, Baltimore 2d 268, Bloomingdale 317, Bonaparte 327, Bonaparte 2d 328, Boney Pate 329, Buckeye 350, Buckeye 2d 351, Charley 385, Colonel 408, Curly 437.
Cows—Anna 459, Beauty A 559, Beauty B. 560, Beauty 5th 561, Betsy 675, Blooming Beauty 702, Clio 857, Clio 858, Clio 859, Helena 32d 1438, Imogene 1521, Imogene 2d 1522, Jenny 1565, Lovely 18th 1875, Nora 2167, Pauline 2207, Pauline 2208, Pauline 2d 2209, Pet 2222, Polly 2250, Rosa 2377, Rosa 2387, Sappho 1st 2497, Victoria 2653.

BLOOMFIELD, JOHN, Warham, Norfolk, England.
Bulls—Barton 17, Bloomfield 20, Chatsworth 30, Dick Taylor 47, Eclipse 72. Herod 87, King Philip 92½. Norfolk 123, Palfrey 128½, Priam 138, Sultan 191.
Cows—Belle of England 23, Bird 25, Cyprus 87, Jenny Lind 175, Pink 269 Queen of Hearts 314, Rose of Lancaster 323, Stella 348.

BODLEY, JOHN, Stockleigh, Pomeroy, Crediton, Devon, England.
Bulls—Earl of Plymouth 71½, Napoleon 120½, Perfection 133.
Cows—Comely 60½, Countess 64, Crafty 66½, Duchess 117, Pretty 284½, Rhoda 317.

BONIFANT, MR., Petrockson, Devon, England.
Bulls—Poltimore 134.

BONNER, JOHN, Mt Vernon, Ohio.
Bulls—Jack 721.

BOOTH, W. R., Rochester, N. Y.
Bulls—Major 821.

BOOTH W. R., Gates, N. Y.
Cows—Beauty 553, Devon 981, Fancy 1208.

BOSWORTH, N. Hartland, Ct.
Cows—Lady Bosworth 1710.

BOSWORTH, DR, ———, ————.
Cows—Ella 1065.

BOUCHER, CHARLES, Wiveslecombe, England.
Cows—Flower 151, Lily 198½, Lily Boucher 203.

BOUGHEYS SIR T., ———, England.
Bulls—Duke of York 70.

BOULTON, G., Atherley, Ontario Co., Canada.
Cows—Lady Jane 1746, Rosedale 2449

BOWBEER W. S., Trafalgar, Halton Co., Canada.
Bulls—Duke of Halton 502. Duke of Halton (Young) 503.
Cows—Flora 1285, Primrose 2270, Topsy 2615.

BOWEN, B. E., Mexico, Oswego Co., N. Y.
Bulls—Jackson 725.
Cows—Curly 896.

BOWEN, H., Utica, N. Y.
Bulls—Molton 876.

BOWEN, M., Chenango Co., N. Y.
Cows—Nonsense 2162.

BOWEN, M D., South Otselic, Chenango Co., N. Y.
Cows—Lily 1808.

BOYD, JOHN, Winchester, Ct.
Bulls—Henry 666, Richard 1051½.
Cows Clara 843 Clara 845, Flora 1269, Hester 1st 1482, Kate 1660, Lily 1811, Mary 1951, Rowena 2479.

BOYD, JOHN, Winsted, Ct.
Cows—Flora 1298.

BOYD, ROBERT, Steubenville, Ohio.
Cows—Rena 16th 2369.

BOYE, P., Lower Salem, Washington Co., Ohio.
Cows—Medora 2008.

BOYLE, JAMES, Ayers' Point, Washington Co., Ill.
Bulls—Red Cloud 1019.
Cows—Daisy 951.

BRADLEY, C., Milwaukee, Wis.
Cows—Amber 446, Maggie 1914, May 1984.

BRADLEY, C. L., Providence, R. I.
Bulls—Grand Duke 634, Van 1204.
Cows—Bonnah 718, Bydie 750, Devonarola 983, Devonarola 2d 984, Fairy 4th 1135, Fairy 5th 1136, Xona 2720, Xona 2d 2721, Zingara 2731, Zingara 2d 2732.

BRAGDON, J. F., Pittston, Me.
Bulls—General Butler 601.

BRAINARD, WILLIAM F., Haddam, Ct.
Bulls—Royal Duke 2d 1084.

BRAND, G. V. D., Waupun, Wis.
Bulls—Rowley 2d 1080.
Cows—Flora 1290.

BRONSON, A. F., Vernon, Oneida Co., N. Y.
Bulls—Doctor 462, Lord Lovell 797, Lord Nelson 2d 801, Reno 1046.
Cows—Alida B. 435, Beauty 570, Belle 628, Cherry 811, Cherry 3d 813, Cherry 4th 814, Cherry 817, Elva 1079, Esma 1095, Flora 1294, Jane 2d 1536, Lady Hartland 1735, Litchfield Belle 1840, Nameless 2091, Susie 2582, Verna 2649.

BRONSON, H. F., ———, N. Y.
Cows—Longhorn Baltimore 1857.

BRONSON, JULIUS, Middlebury, Ct.
Bulls—Sherman 1116½.
Cows—Fancy 1219, Fancy 2d 1220.

BROOKING, JOHN, Mt. Pleasant, Wayne Co., Pa.
Cows—Edith 9th 1046.

BROOKS, E. W., Stafford, Ct.
Cows—Majestic 3d 1928.

BROOKS, LINCOLN, Walpole, N. H.
Cows—Beauty 516.

BROOKS, MR., near Sherborne, England.
Bulls—Sherborne 232.

BROWN, CAMPBELL, Spring Hill, Tenn.
Bulls—Robin 163.

BROWN, E. R., Atchison, Ks.
Bulls—Bar-flora 273, Hiawatha 88.
Cows—Antic 2d 471, Antic 3d 472, Belle Patterson 4th 657, Red Rose 2355

BROWN, FRANK, Sykesville, Md.
Bulls—Defiance 452, Hendricks 665, Prince Leopold 2d 230, Samuel J. Tilden 1102, Westminster 1229.
Cows—Alice Taylor 428, Anne Price 461, Betsy Taylor 682, Carrie Taylor 772, Carroll Girl 773, Effie Taylor 1058, Ella Deer 1071, Fanny Price 1252, Hannah Price 1399, Ida Taylor 1518, Kitty Price 1685, Lady Ann 1703, Lady Grace 1732, Lady Price 1769, Lydia Thompson 1905, Maud Price 1979, Nellie Price 2115, Rose Bud 2448.

BROWN, HOXIE, ————————.
Bulls—Lamertine 773.

BROWN, J., Eldridge, Onondaga Co., N. Y.
Bulls—Mark Anthony 837.
Cows—Juliet 1643, Rarity 2326, Susanna 2581.

BROWN, JAMES, Watertown, Mass.
Cows—Baltimore 3d 496.

BROWN, J. CARTER, East Greenwich, R. I.
Bulls—Artist 9, Duke of Flitton 9th 66, El Dorado 529, Robin 163.
Cows—Cowslip 66, Flitton Princess 155, Picture 268, Princess Amelia 305, Ruby 331.

BROWN, JOHN, Easton, Pa.
Cows—Pride 2267.

BROWN, JOSEPH, Kensington, N. H.
Bulls—Wilbraham 1230.

BROWN, L. A., ———, Orange Co., N. Y.
Bulls—Oscar 925½.

BROWN, S. T. C., Sykesville, Md.
Bulls—Carroll Eclipse 370, Copperhead 431, Defiance 452, Freedom 581, Hector 659, President 137, Sir John 1125, Springfield 1141, Stephen 1150, Westminster 1229.
Cows—Alice Taylor 428, Anne Price 461, Anne Taylor 462, Annie 466, Betsy Taylor 682, Carrie Price 771, Carrie Taylor 772, Dear 968, Deer 970, Deer 2d 971, Effie Taylor 1058, Fanny Price 1252, Hannah Price 1399, Jenny Brown 1566, Jenny Price 1592, Kate 1657, Kitty Price 1685, Lady Ann 1703, Lady Brown 1713, Lady Grace 1732, Lady Price 1769, Lydia Thompson 1905, Maryland 1960, Prairie Bird 2252, Reserve 2370, Sallie Watson 2496, Virginia Belle 2685.

BROWNLEE, HUGH, Kars, Castleton Co., Canada.
Cows—Jessie 1610.

BRUNSWICK, Mr., ——— ———
Bulls—Zueklah 1267.

BUCHANAN, JOHN, South Dumfries, Brant Co., Canada.
Bulls—Curly Prince of Wales (Young) 440, Jackson 726, Prince Albert 973, Samson 6th 1101.
Cows—Beauty 570, Cherry 810, Curly 909, Daisy 940, Fancy 1218, Fanny 1234, Helena 1467, Jenny Lind 1590, Lady 1702, Lady Maud 1756, Maggy 1923, Queen 2307, Queen 3d 2308, Rose 2422, Slickey 2530.

BUCKINGHAM & HOWARD, Zanesville, Ohio.
Bulls—Baron 278, Barrister 281, Benny 296, Billy McPherson 303, Bodine 324, Bonifield 330, Bronson 347, Gold 625, Hudson 699, Janitor 727, Murat 891, Prince 2d 966, Rena's Huron 2d 1045, Zulu 1268 (*alias* Tom).
Cows—Belle Flora 13th 636, Belle Flora 14th 637, Belle Hays 638, Belle Helena 639, Belle Helena 7th 643, Belle Helena 8th 644, Belle Helena 9th 645, Belle Helena 10th 646, Cordelia 871, Femus 1260, Georgia 1357, Helena 37th 1442, Helena 38th 1443, Helena 39th 1444, Helena 40th 1445, Helena 43d 1448, Iris 1529, Lady McHenry 1760, Lucy Shipps 1899, Minimus 2024, Minnewawa 2d 2032, Nemophilla 3d 2141, Nemophilla 5th 2142, Number Fourteen 2180, Rena 15th 2368.

BUCKINGHAM, JAMES, Zanesville, Ohio.
Bulls—Badger 257, Baltic 262, Barefoot 272, Bar flora 273, Barhuron 274, Parley 275, Barnemo 276, Barnum 277, Bar-rena 280, Bastion 283, Ben-archer 293, Black Hills 309, Bobolink 322½, Boston 332, Bouncer 333, Boxwood 336, Breastplate 341, Buckeye 350, Budd 354½, Duke of Beaufort 484, General 599, Jack 721, Muskingum 892, Queen Ann's Huron 1014, Reno 1046, Robin 163, Unicorn 1198.
Cows—Baroness 502, Belle Flora 630, Belle Flora 2d 631, Belle Flora 4th 632, Belle Flora 5th 633, Belle Flora 6th 634, Belle Flora 7th 635, Belle Helena 639, Belle Helena 3d 640, Belle Helena 4th 641, Belle Helena 6th 642, Belle Patterson 655, Belle Patterson 2d 656, Belle

Patterson 4th 657, Belle Patterson 6th 658, Belle Patterson 7th 659, Blue Eyes 714, Blue Eyes 2d 715, Blue Eyes 3d 716, Bracelet 720, Devon (Young) 980, Emily Sibley 1082, Euretta 1099, Fame 1178, Femus 1260, Fleda 1267, Flora 1272, Flora 4th 1275, Geometry 1356, Heartsease 1413, Helen 1417, Helena 16th 1429, Helena 17th 1430, Helena 28th 1434, Irene 1527, Jenny Wills 1593, Julia 1642, Lady Day 1714, Lizzie B. 1848, Meme 2017, Minimus 2024, Nemophilla 2139, Nemophilla 2d 2140, Nora 2164, Number One 2176, Number Two 2177, Number Five 2178, Number Nine 2179, Ophelia 2190, Parlor 2201, Pearlette 2214, Philosseona 2227, Rena 2361, Rena 5th 2364, Touleta 2617, Twinkle 2637, Wanetta 2689, Waxetta 2694, Waxy 2695.

BUCKINGHAM, PHILO, Duncan's Falls, Muskingum Co., Ohio.
Bulls—Santa Anna 1104.

BUCKLIN, J. J., Clinton, Wis
Bulls—Victor 2d 1208.
Cows—Andumbla 2d 457, Ariadne 6th 481, Daisy 934.

BUCKMINSTER, WILLIAM, Framingham, Mass
Bulls—Bloomfield (Young) 314, Buckminster 353, Duke of Wellington 514½, Minstrel 867, Newcastle 910 Paul Dombey 936, Ploughman 949, Turk 1188.
Cows—Blanche 2d 691, Dora 1011, Flora 1289, Florence Dombey 1308, Jenny Lind 1569, Jessie 1597, Julia 1641, Juliet 1644, Juno 1652, Lady Bosworth 1710, Mabel 1906, Nina 2150, Piccolomini 2229, Rosa 2382, Sontag 2542.

BUCKNER, W. G., New Lexington, O.
Cows—Venus H. 2646.

BUFFUM, D., Walpole, N. H.
Cows—Lady Bosworth 1710.

BUFFUM, THOMAS B., Newport, R. I.
Bulls—Island Chief 717, Matchless 848, Powhattan 955.
Cows—Jemima 1547, Minnie Myrtle 2058, Minnie Myrtle 3d 2059, Minnie Myrtle 4th 2060.

BULT & BOND, near Taunton, England
Bulls—Hundred Guinea 91, Northampton 124.

BUNELL, GEORGE Brighton, Northumberland Co., Canada.
Bulls—Royal George 165.

BUNNELL, JAMES, Tunkhannock, Wyoming Co., Pa.
Bulls—Duke 476, Monitor 880, Nero 906.
Cows—Belinda 608.

BURKE, JOHN, Bowmansville, Canada.
Bulls—Conqueror 429, Hartland 655, Hero (Young) 672.
Cows—Beauty 562, Fancy 137, Harriet Lane 1402, Helena 1469, Jenny Lind 177, Jenny Lind 178, Julia 1637, Lady Jane 1743, Lady Lightfoot 1754, Margaret Ann 1939, Marion 1945, Maud 1973, Primrose 2271, Princess 2285, Rose 2424.

BURKE, ROBERT, South Dumfries, Brant Co., Canada.
Cows—Diana 993.

BURNETT, Dr. JOSEPH, Southboro, Mass.
Bulls—Alexander 247, Comet 412, Rob Roy 1059.
Cows—Baltimore 3d 496, Jessie 1600, Nelly 2120, Rebe 2327.

BURNSIDE, TYLER, Maryland, Otsego Co., N. Y.
Bulls—Red Rover 1042.
Cows—Belle 3d 621, Carrie 768.

BURRILL, G. S., Cromake, Northumberland Co., Canada.
Bulls—Major 821, Mickey Free 865, Molton 876, Rowley 1078, Rufus 1086.
Cows—Devon 981, Lady Jane 1740.

BURROWS, A. J., Troy, Oakland Co , Mich.
Bulls—Flitton 2d 558, Lucy's Arrowhead 808, Sample 1098 (*alias* Shelby 2d).
Cows—Annie 467, Lucy 2d 1895, Maud 1978, Nuba 2175.

BUTTERFIELD, IRA H., Utica, Mich.
Bulls—Don Pedro 468, Duke 474, Prince 962, Prince of the West 992, Tempest 1168.
Cows—Ariadne 4th 479, Fairy 1123, Fairy 2d 1124, Kate 1665, Kitty 1683, Lady Kate 1748, Lady Kate 2d 1749, Lady Kate 3d 1751, London Lass 1853, Mermaid 2018, Sallie 2d 2494, Sappho 8th 2503, Sappho 9th 2504, Sappho 13th 2506, Sappho 15th 2507.

BUTTERFIELD, IRA H., JR , Lapeer, Mich.
Bulls—Arro head 255, Batavia 284, Don Pedro 2d 470, Duke of Clarence 487, Megunticook 858, Megunticook 2d 859, Red Cloud 1020, Washington 1216.
Cows—Althea 441, Bessie 668, Butterfield's Helena 1st 747, Helena 11th 1427, Helena 20th 1431, Helena 25th 1433, Jenny 1563, Jenny Lind 4th 1585, Kate 1665, Kitty 1683, Mermaid 2018, Olena 2186, Pet 3d 2220, Ruby 2483, Ruby 2d 2484.

CABER, JACOB N., Puslinch, Wellington Co., Canada.
Bulls—Commodore 426, William Tell 1239.
Cows—Daisy Dean 957, Jenny Lind 1589, Linda 1839.

CAHOON, WILLIAM, Wilkesville, Vinton Co., Ohio.
Bulls—Black Hills 309.
Cows—Minnie 2055.

CALKINS, H. W., Trowbridge, Allegan Co., Mich.
Bulls—John 747, Richard 1051, Sample 1098 (*alias* Shelby 2d).
Cows—Opechee 2189.

CALVERLEY, WILLIAM, Orillia, Simcoe Co., Canada.
Cows—Jeanette 1545, Juno 1655, Lady Bird 1708.

CAMERON, R. W , Clifton, Staten Island, N. Y.
Bulls—Prince of Wales 151.
Cows—Princess Beatrice 306, Rosebud 2445.

CAMP, R., Middlebury, Ct.
Cow—Julia 1st 1638.

CANADIAN GOVERNMENT.
Bulls—Prince Albert Victor 227.

CAPRON, A. B., Alden, McHenry Co., Ill.
Cows—Mabel 1907.

CAPRON, HON. HORACE, Robin's Nest, Peoria Co , Ill.
Bulls—Bloomfield 312, Eclipse 72, Eclipse 2d 527, Glausus 622, Lovely's Huron 3d 806, Mayboy 114, Megunticook 116, Orion 923, Plowboy 950. Sumter 1159, Taurus 1164, Yorktown 1260.
Cows—Adeline 415, Amber 446, Amber 2d 447, Atlanta 484, Bloom 697, Clara 844, Corinne 874, Corinne 2d 875, Diamond 990, Dido 996, Ella 1066, Fanny Howard 1249, Flora 2d 1273, Flora 3d 1274, Florence 1299, Gem 1342, Grace 1390, Heroine 1478, Jane 1532, Josephine 1619, Josephine 2d 1620, Josephine 1621, Lavinia 1796, Louise 1867, Margaret 1937, Matilda 1964, May 1984, Nora 2164, Octavia 2183, Princess 2284, Prude 2299, Queen of Oaks 2322, Robin 2375, Rosalie 2391, Stella 2563, Victoria 2d 2667, Victoria 2674.

CARPENTER, J. A., South Pass, Ill.
Bulls—Baltimore 2d 268½.
Cows—Red Lady (Young) 2337, Red Lady (Young) 2d 2338.

CARRIER, H., Brookfield, Eaton Co., Mich.
Cows—Jenny 3d 1559.

CARRY, J. E. L., Tipton, Iowa.
Bulls—General Grant 604, Iowa 715.
Cows—Beauty 554, Belle of America 647, July Flower 185, July Flower 3d 1646, Lady Jane 1744, Lady Kate 3d 1750, Victoria 2d 2667.

CASE, WALTER E., Suffield, Ct.
Cows—Tennie 3d 2593.

CASSILLY E. B., Springfield, Ohio.
Bulls—Putnam 1013.

CASTEEL, W., ———, Black Hawk Co , Iowa
Bulls—Duke 2d 480.

CASTERLINE, ANDREW, Dover, Del.
Cows—Daisy 932.

CASTLE, HIRAM, Chinguaconsy, Peel Co., Canada.
Cows –Emma 1085.

CATLIN, ABIJAH, Harwinton, Ct.
Bulls—Emperor 533, Grant 635, John 746, Reuben 1047, Reubens 166, Sam 1093.
Cows—Belinda 608, Chloe Turner 840, Fanny Pedley 1251 Jessie 1598, Jessie (Young) 1599, Lola 205, Mary 1st 1952, Pedley 256, Victoria Barton 2679.

CATON, RICHARD, Baltimore Co., Md.
Bulls—Alexander 246, Taurus 197.
Cows—Europa 128, Flora 143, Strawberry 349, Strawberry 2567.

CATON, WILLIAM, Baltimore, Md.
Bulls—Pompey 952.

CENTRAL BOARD OF AGRICULTURE, Nova Scotia.
Bulls—Prince Alexander 228.

CHAMBERLAIN, R. B., Coventry, Ct.
Bulls –Nero 903
Cows—Clara 843, Flora 1269, Jennie 1548, Kate 1660, Lily 1814, Mary 1951, Rose 2406.

CHANDLER, GEN SAMUEL, Lexington, Mass.
Bulls—Alexander 247.

CHAPMAN, D. P., Well's Bridge, Otsego Co., N. Y.
Bulls—Frank Chapman 574, Madison Chief 814, Red Rover 1042, Rosco 1073, Rutherford 1087. Susquehanna 1161½, Susquehanna 1162.
Cows—Blossom 2d 707, Josey 1630, Lucy Lee 1898, Nettie 2147, Rosie 2471, Topsy 2612.

CHAPMAN, D. P. & R. W., Well's Bridge, N. Y.
Bulls—S. J. Tilden 1132.

CHAPMAN, J. R., Oneida Lake, N. Y.
Bulls—Blucher 319, Master Quartly 845, Silvertail 1119.
Cows—Daisy 931, Fancy 1195, Nellie 2118, Nutcake 2182.

CHAPPLE, MR., Tiverton, England.
Cows – Mayflower 228.

CHENEY BROS., South Manchester, Mass.
Bulls—Nimrod 912.
Cows—Heloise 1474. Heroine 1480.

CHERMSIDE, W. F., Dickson, Col.
Bulls—Billy McPherson 303, Bodine 324, Gold 625, Janitor 727, Murat 891, Prince 2d 966.
Cows—Belle Flora 13th 636, Belle Flora 14th 637, Irene 1527, Nemophilla 5th 2142.

CHILD, JOHN H., East Woodstock, Ct.
Bulls—Admiral 239.
Cows—Cupid 2d 889, Dimple 999, Fairy 15th 1164, Madge 1909, Maggie 1921, Majestic 6th 1931, Majestic 7th 1932, Minnie 2057.

CHILD WM., Kinlet, Worcester England.
Bulls—Garrick 81, Prize 152.
Cows—Fillpail 140, Flora 144, Stately 346, Thompson 355.

CHILES, F. W., Tolersville, C. & O. R. R., Va.
Bulls—Bismark 308, Duke of Clifton 489, El Dorado 529.
Cows—Bloomine 701, Cherry 815, Dilphia 998, Fairy 1171, Fantine 1254, Florence Patterson 1310, Lady of Clifton 1765.

CHOATE, ASA, Hope, Durham Co., Canada.
Bulls—Garibaldi 2d 594.

CHOATE & CRITTENDEN, Waterloo, Iowa.
Bulls—Sampson 1099.

CHOATE, NATHAN, Hope Durham Co, Canada.
Bulls—Bruce 348, Duke 479, Duke of Devon 494, Hector 660, Lion 787, Major 821, Pilot 945 Prince Arthur 980, Sampson 1099, Tiger 1174, Torrence 1184.
Cows—Beauty 18, Clara 846, Daisy 949, Fancy 1213, Florence Nightingale 1309, Grace 1393, Graceful 1395 Lizzie 1847, Mag 1911, Mag 2d 1912 Maud 1974, Melody 2015, Picture 2231, Pink 2243, Princess 2285, Princess 2d 2286, Red Rose 2358, Rose 2438, Rose Bud 2447, Sophia 6th 2553

CHOATE. N. B, Waterloo, Iowa.
Bulls—Beecher 290, Billy 301, Bruce 348, Duke 479, Duke 2d 480, Duke Alexis 482, Keokuk 763, Pilot 945, Prince Arthur 980, Tiger 1174.
Cows—Beauty 2d 599, Clara 846, Daisy 949, Graceful 1395, Graceful 2d 1396, Melody 2015. Pink 2243, Princess 2285, Princess 2d 2286, Princess 4th 2287, Rose 2438, Red Bud 2447.

CHRISHOLM, G. K., Oakville, Halton Co., Canada.
Bulls—Duke of Exeter 500.

CHRISTY, JAMES Ayers' Point, Washington Co., Ill.
Bulls—Red Cloud 1019.
Cows—Daisy 951, Golden 2d 1386.

CHRISTY, JAMES, Oakdale, Washington Co., Ill.
Bulls—Rob Roy 1060.
Cows—Red Queen 2346.

CHURCH MR, Vernon Centre, N. Y.
Bulls—Exchange 542.

CLARK, E N, South Pass, Ill.
Cows—Red Lady (Young) 2d 2338.

CLARK, G., Geneva, N. Y.
Bulls—Bolivar 326.
Cows—Twilight 2630 (*alias* Leona 2d), Twilight 2d 2631 (*alias* Effie), Twilight 3d 2632 (*alias* Effie 2d).

CLARK, JOHN, Columbiaville, Lapeer Co., Mich.
Cows—Josephine 5th 1625.

CLARK & THOMPSON, Philo, Champaign Co., Ill.
Buls—Lord Portman (Young) 803, Lord Portman (Young) 2d 804.

CLARKSON, L., Potsdam, St. Lawrence Co., N. Y.
Cows—Candy Girl 3d 758.

CLENDON, JOSEPH, ———, N. Y.
Bulls—El Dorado 529.

CLIFFORD, COLONEL, England.
Bulls—Constitution 2d 220.

COATES, O. A., Aldborough, Elgin Co., Canada.
Cows—Jessie 1606.

COATES, RICHARD, Oakville, Halton Co., Canada.
Bulls—Duke of Devonshire 496, Duke of Halton 502, Hero 671, Jupiter 756, Trafalgar 1185.
Cows—Jannette 1544, Maria 1941, Maud 1970.

COATES, R. & O., Oakville, Halton Co., Canada.
Cows—Flora 1285, Primrose 2270.

COBB, C. F., Norwich, Ct.
Cows—Nellie 2107.

COBB, J. C., San Jose, Cal.
Cows—Empress 1090.

COBB, WILLIAM S., South Windham, Me.
Cows—Louche 1865.

COE, A. P., Clayton, Ill.
Bulls—Potomac 954.

COE, H. I. & BRO., Clayton, Ill.
Bulls—Winchester 1246.
Cows—Cinderella 841, Fairy 1126.

COE & HUBBELL, Winchester, Ct.
Bulls—Front de Bouef 586.
Cows—Clara 843.

COE, R. L., Center Harbor, N. H.
Bulls—Magog 816.
Cows—Beauty 593, Cleopatra 856, Rose 3d 2398, Rose 4th 2399.

COFFIN, REV. J. T. P., ———, England.
Bulls—Duke 52.

COLBY, L. H., Groton, Tompkins Co., N. Y.
Bulls—Bobtail 323, Champion 379, Fordham 561, Halstead 643, Litchfield 788, Mickey Free 865, Red Rover 1036, Red Rover 1040, Somerville 1134, Torrence 1184, Valiant 1203.
Cows—Baltimore 494, Baltimore 495, Baltimore 4th 497, Beauty 506, Beauty (Young) 547, Beauty 548, Birthday 26, Cherry 796, Curl 9th 891, Curl 892, Curl 894, Curly 895, Lady Smith 1777, Lily 1807, Lovely 1885, Red Rose 2347, Rose 2401, Smith 1st 2533,

COLE, WALTER, Batavia, N. Y.
Bulls—Barnemo 276, Batavia 284, Benson 297, Candy 2d 362, Candy 363, Chautauqua 389, Cole's Puritan 404, Cole's Puritan 2d 405, Cole's Puritan 3d 406, Don Pedro 471, Elgin 531, Empire 5th 536, Genesee 615, Genesee 2d 616, Georgiana's Puritan 1st 620, Helena's Huron 6th 661, Helena's Huron 7th 662, Helena's Huron 8th 663, Helena's Huron 9th 664, Huron 703, Lovely's Huron 3d 806, Lovely's Huron 4th 807, Nemophilla's Huron 900, Norina's Huron 915, Queen Ann's Huron 1014 Red Jacket 1033, Superior 1160, Wah-bah-nis 1209, Wisconsin 1249.
Cows—Belle Helena 639, Belle Helena 3d 640, Butterfield's Helena 1st 747, Butterfield's Helena 3d 748, Candy Girl 756, Candy Girl 2d 757, Candy Girl 3d 758, Cole's Helena 861, Cole's Helena 4th 862, Daisy 4th 938, Daisy 5th 939, Georgia 1357, Georgiana 1358, Georgiana 2d 1359, Georgiana 4th 1360, Georgiana 5th 1361, Georgiana 6th 1362, Georgiana 7th 1363, Georgiana 8th 1364, Harmony 1400, Helena 11th 1427, Helena 16th 1429, Helena 17th 1430, Helena 20th 1431, Helena 23d 1432, Helena 28th 1434, Helena 29th 1435,

Helena 30th 1436, Helena 31st 1437, Helena 32d 1438, Helena 33d 1439, Helena 34th 1440, Helena 35th 1441, Helena 37th 1442, Helena 38th 1443. Helena 39th 1444, Helena 40th 1445. Helena 41st 1446, Helena 42d 1447, Helena 43d 1448, Helena 44th 1449, Helena 45th 1450, Helena 46th 1451, Helena 47th 1452, Helena A. 47th 1453, Helena 48th 1454, Helena A. 48th 1455, Helena 49th 1456, Helena 50th 1457, Helena 1470, Lady (Young) 3d 1690, Lady Elgin 1720, Lady Elgin 2d 1721, Lady Elgin 3d 1722, Lady Elgin 4th 1723, Lady Elgin 5th 1724, Lovely 3d 1869, Lovely 4th 1870, Lovely 5th 1871, Lovely 7th 1872, Lovely 8th 1873, Lovely 18th 1875, Lovely 19th 1876, Lovely 20th 1877, Lovely 21st 1878, Lovely 23d 1879, Lovely 24th 1880, Lovely 25th 1881. Lovely 26th 1882. Lovely 27th 1883, Mabel 1907, Maggie 1915, Maggie 2d 1916, McArthur's Helena 2007, Minnewawa 2d 2032, Nemophilla 2139, Puritan Girl 2300, Queen 2310, Red Lady 3d 2342. Twilight 3d 2632 (*alias* Effie 2d), Twilight 4th 2633, Victoria 2d 2669, Victoria 3d 2671, Wanda 2687, Wanda 2d 2688.

COLEMAN, JOHN B., London, N. H.
Bulls—Buckminster 353.
Cows—Minnie 2d 2035.

COLEMAN, N. J., St. Louis, Mo.
Cows—Belle of the West 653.

COLLINS, HENRY, Racine, Wis.
Cows—Amber 446, Amber 2d 447, Corinne 2d 875.

COLLINS, J. W., Sodus, N. Y.
Bulls—Baltimore 264. Blucher 319, Bonaparte 327, Harry 654, Jupiter 755, Leo 778, Major (Collins') 823, Sir Walter Raleigh 2d 1131.
Cows—Caroline 764, Clio 857, Curly 900, Eva 1101, Fairy 1121, Fairy (Young) 1122, Fairy 1129, Flora 1280, Jenny 1556, Jenny 1561, Juno 1653, Nelly 2116, Nina 2151, Pink 2237, Roselle 2452, Victoria 2653.

COLLINS, L. G., Newark, Mo.
Bulls—Bounty 334, Crusader 435, Frank Quartly 578, Herod 87, Norton 887, New England 911, Priam 138, Priam 2d 959, Prince Albert 977, Quincy 1015, Red Jacket 1029.
Cows—Adaline 407, Antic 470, Antic 2d, 471, Beck 1st 602, Beck 2d 603, Blossom 704, Blossom 709, Buttercup 742, Daisy 928, Daisy 2d 929, Daisy 3d 930, Duchess 1031, Duchess 1032, Fancy 1189, Hollyhock 1496, Lily 1813, Lily 1815, Maud 1971, Nelly Bly 4th 2130, Pink 2239, Primrose 2269, Red Rose 2355, Rose 2428, Sprightly 2558.

COLT, R. L., Patterson, N. J.
Bulls—Red Rover 1036.
Cows—Effie 123, Ellen 1075, Fairy 1119, Janet 1542, Miss Brooks 2070, Venus 2642, Victoria 2654.

CONE, N. K., Batavia, N. Y.
Bulls—Red Jacket 1033.
Cows—Lady (Young) 3d 1690, Red Lady 2341, Red Lady 3d 2342.

CONGER, A. B., Waldberg, N. Y.
Bulls—Exeter (Young) 546, Frank Quartly 80, Frank Quartly 2d 579, General 597, Rob Roy 1056, Rob Roy 1058.
Cows—Adah 406, Bertha 1660, Cherry 790, Cleopatra 60, Cleopatra 2d 852, Croton Nance 887, Curly 80, Daisy 102, Delight 110, Droophorn 1030, Effie 1055, Gazelle 1334, Ginevra 161, Katerina 1673, Lovely 214, Lovely 3d 1869, Lovely 15th 1874, Mayflower 232, Milkmaid 2019, Neva 2149, Olive 2188, Princess 3d 2279, Queen of May 315, Tiara 2600, Tiara 2d 2601, Victoria 374, Virginia 379, Yonica 2724, Yonica 2d 2725, Zelia 2728, Zillah 2d 2730.

COOK, C. B., Charlottesville, Vt.
Cows—Victoria 2654.

COOK, D. M., Widder, Lambton Co., Canada.
Bulls—Prince Victor 1008.
Cows—Baby Blake 492, Florence 1301, Lady Nancy 1764, Princess Dagmar 2295.

COOK, E. G., Belleville, Jefferson Co., N. Y.
Bulls—Grand Duke 633.
Cows—Fanny Fern 1246, Nutcake 2182.

COOK, Mr., Halberton, Tiverton, Devon, England.
Bulls—Baronet 13.

COOK, ROBERT, Widder, Lambton Co., Canada.
Cows—Jenny Lind 1st 1582.

COOPER, C. D. W., Burrillville, R. I.
Cows—Belle 2d 627.

CORBIN, JOHN, ———, Winnebago Co., Ill.
Cows—Cherry 797.

CORNELL, EZRA, Ithaca, N. Y.
Bulls—Fordham 561, Queen Ann's Huron 1014, Valiant 1203.
Cows—Baltimore 494, Baltimore 495, Baltimore 4th 497, Baltimore 5th 498, Baltimore 6th 499, Beauty 548, Helena 16th 1429, Lady Smith 1777, Lovely 1885, Yuba 2726.

CORP, JOHN, Freetown, Courtland Co., N. Y.
Bulls—Fancy's Valiant 553, Jupiter 755, Montezuma 886, Red Rover 1041.
Cows—Fancy 1200, Fashion 1256, Leonora 1799, Mayflower 1992, Nancy Dawson 2098, Norah Vane 2169.

COULTER, P. F., Newark, O.
Cows—Clarice 849, Gail Hamilton 1325, Ida May 1517, Kate 2d 1668, Little Twin 1845, Twinkle 2637.

COULTER, P. F. & W. C., Newark, O.
Bulls—Bar celia 271, Jennie's Climax 731.

COULTER, W., Clay Lick, Licking Co., O.
Bulls—Clifton 400.

COULTER, W. C., Newark, O.
Bulls—Romeo 1070.
Cows—Emma Duncan 1088, Jenny Brown 2d 1567, Martha Washington 1950, Shirley Dare 2515, Twinkle 2637.

COURTICE, CHRISTOPHER, Darlington, Durham Co., Canada.
Bulls—Buck of Devon 23, Conqueror 429, Duke 473, Duke of Darlington 490, Duke of Darlington 2d 491, Garibaldi 592, General Jackson 608, General Pelissier 610 Governor 630, Lord Elgin 793, Prince Alfred 979, Prince of Wales 994, Surprise 1161.
Cows—Annie May 469, Beauty 20, Beauty 2d 571, Delight 975, Fancy (Young) 1207, Fancy 1212. Florence Nightingale 1309. Gaiety 1324, Gaily 1326, Gay Lass 1333, Gertrude 1368, Grace 1393, Graceful 163, Ida May 1516, Lady Lightfoot 1754, Margaret Ann 2d 1940, Picture 2231, Queen of Cloverdon 2317, Stately 347, Tye 2638.

COURTICE, C., & BRO., Darlington, Durham Co., Canada.
Bulls—Duke of Darlington 2d 491.
Cows—Margaret Ann 1939.

COURTICE, W. & L., Darlington, Durham Co , Canada.
Bulls—Curly 438, Garibaldi 2d 593, General Grant 605, Lord Monoghan 798.
Cows—Cherry 827, Lady Monoghan 1762, Mary Ann 1955, Rose 2424.

COURTIER, JOHN, Mortonhampsted, Devon England.
Cows—Cherry 45, Pink 271.

COWLES, F. W., Manchester, Ct.
Bulls—Stafford 2d 1143.
Cows—Emma 1083, Rosa 2376, Rose 2405.

COWLES, W. L., Farmington, Ct.
Bulls—Archer 252, Comet 413, Eclipse (Cowles) 525, Gladiator 621, Holkham (Young) 687, Major (Cowles) 822, Prince Albert 968, Ranger 1017, Red Rover 1036, Remus 1044, Rob Roy 1057.
Cows—Beauty 513, Beauty 556, Cherry 791, Croton Nance 887, Ellen 1075, Ellen 1078, Fairy 1119, Fancy 1190, Fancy 1198, Janet 1542, Nell 2104, Nellie 2105, Nellie 2106, Princess 2276, Venus 2642, Victoria 2654, Victoria 1st 2664.

COWLIN, JOHN, Truxton, Courtland Co , N. Y.
Bulls—Houghton 90, Titus 1177.
Cows—Emily 125, Fancy 1188, Frozenfoot 158.

COX, MRS. T. J., Zanesville, Ohio.
Cows—Wanetta 2689, Wanetta 2d 2690.

CRAPO, W. W., Flint, Mich.
Bulls—Wah-bah-nis 1209.
Cows—Lady Elgin 2d 1721.

CRIPPEN, E. M., Coldwater, Mich.
Bulls—Governor 629.
Cows—Duchess 113, Ida 1507, Ida 2d 1508, Jenny Lind 1580, Lily 1810, Rosa 2378, Rosa 2d 2379, Victoria 2657.

CURTIS, DAVID H., Woodbury, Ct.
Bulls—Don Miguel 466, Red Jacket 1032.
Cows—Beauty 516, Flora 1269, Flora 2d 1270, Flora Woodward 1298, Nancy Dawson 2097.

CURWEN, G. F., West Haverford, Montgomery Co., Pa.
Bulls—Massasoit 109
Cows—Cherry 790, Rose 2402.

CUSHING, C. W., South Hingham, Mass.
Bulls—Independence 711, Mayboy 850, Springfield 2d 1140.
Cows—Minnie 2033, Sontag 2542, Sontag 2d 2543.

DANFORTH, E. M , Summit, Wis.
Bulls—Nero 902, Prince Albert 974.
Cows—Cora 867.

DANIEL, Z. C., Peak's Store, Va.
Cows—Cherry 815.

DANIELS, SENECA, Milton, Saratoga Co., N. Y.
Bulls—Champion 2d 380.
Cows—Fancy 1200, Fashion 1256, Lonesome 1854, Nancy Dawson 2098, Sylph 2588, Victoria 2676, Victoria 2d 2677.

DARRAH, ABNER C., Merrimac, N. H.
Cows—Dora 1020, Ella 1068, Lady Seabrook 1774.

DAVEY, JOHN, Clark, Durham Co., Canada.
Bulls—Lord John Russell 794.

DAVIS, EDWARD, Burnham, Me.
Bulls—Donop 467.

DAVIS, E. W., Oneida, N. Y.
Bulls—Litchfield 789, Oneida Chief 922.
Cows—Belle 628, Cherry 817, Elva 1079, Esma 1095, Flora 3d 1279, Flora 1294, Lady Hartland 1735, Tilt 2605, Verna 2649.

DAVIS, GEORGE, East Montpelier, Vt.
Bulls—Arlington 253, Baltic 261, Blue Blood 321, Diamond 455, Harley M. 652.

Cows—Blonde 695, Brunette 740, Brunette 2d 741, Daisy 945, Fancy 3d 1205, Lady Hurlbut 1737, Lady Mary 1755, Purity 2301, Red Bird 2330, Red Rose 2348, Ruby 2481, Silky 2518.

DAVIS, JOHN, West Tisbury, Dukes Co., Mass.
Cows—Beauty 19th 546.

DAVISON, G. M., Markham, York Co., Canada.
Bulls—Duke of Dorset 499.

DAVY, JAMES, Flitton, North Molton, Devon, England.
Bulls—Artist 9, Billy 19, Candy 25, Constitution 36, Dibble 46, Dorset 49, Duke of Devon 58, Duke of Edinburgh 61, Duke of Flitton 62, Duke of Flitton 2d 63, Duke of Flitton 3d 64, Duke of Flitton 4th 65, Duke of Flitton 9th 66, Eclipse 73, Emperor 74, Golden Warrior 83, Magnificent 106, Napoleon 3d 120, Nelson 122, Palmerston 129, President 137, Prince Alfred 142½, Prince Leopold 144, Sir Walter Raleigh 175, Son of Actress 176, Son of Duke of Flitton and Flower 179, Sultan 190, Wonder 214.
Cows—Actress 1, Beauty 9½, Beauty 11, Beauty 17, Broad 35, Cherry 49, Cherry 54, Cherry 57, Cherry 57½, Cherry 3d 58, Curly 82, Curly 84, Davy 107, Delight 110, Duchess 116, Duchess 118, Duchess of Flymouth 120, Fancy 135, Fat Rump 138, Fine Horns 142, Flower 150, Flower 152, Lady Bess 190, Lovely 216, Picture 264, Picture 6th 266, Picture 267, Picture 268, Pink 270, Pink 273, Pink 274 Pink 276, Pretty 281, Pretty 282, Pretty 284, Pretty Maid 292, Princess 301, Princess of Devon 307, Rose 318, Sophia 336, Symmetry 351½, Temptress 354.

DAVY, J. TANNER, Rose Ash, South Molton, Devon, England.
Bulls—Mayboy 115, Raglan 159, Richmond 161, Son of Hundred Guinea 183, Uncle Tom 201.
Cows—Cherry 45, Dairymaid 94, Duchess 113, Flower 146, Flower 147, Flower 149, Floweret 154, Jessie Davy 180, Lalla Rookh 195, Lofty 204, Maria Davy 219, Mayflower 223, Mayflower 229, Novice 253, Nun 254, Pink 268½, Pink 269½, Pink 271, Placid 279, Sappho 333.

DAVY, RICHARD, Sampford, Peverell, near Tiverton, England.
Bulls—Houghton 90.

DAVY, WILLIAM, Flitton, North Molton, Devon, England.
Bulls—Magnificent 107, Oxford 128, Pasha 130.
Cows—Pretty 281, Tulip 363½, Tulip 366.

DECLAR, H., Cazenovia, N. Y.
Cows—Cherry 811, Fancy 1209, Flora 1284, Katy 1679.

DEE, WILLIAM, North Molton, Devon, England.
Cows—Dee 108, Forester 156.

DE FOREST, J. N., Dover, Duchess Co., N. Y.
Bulls—Winchester 1245.

DENNISON, WILLIAM S., Adamsville, Muskingum Co., Ohio.
Bulls—Unicorn 1198.

DENNY, MR, Egmere, Norfolk, England.
Bulls—Denny 44, Taurus 197.

DEVIN, M. L., Des Moines, Iowa.
Bulls—Tecumseh 1167.
Cows—Heroine 1479.

DEVITT, BARNABAS, Waterloo, Canada.
Cows—Flora 1282.

DEWEY, E. H., Canton, Ill.
Cows—Bertha 662.

DIBBLE, Hon. EDGAR C., Batavia, N. Y.
Bulls—Albert 241, Dibble 46, Son of Dibble 1135.
Cows—Davy 966.

DICKINSON, L. B., Granville, Mass.
Cows—Aurelia 487.

DIKE, CHESTER, ———, St. Lawrence Co., N. Y.
Cows—Sprightly 2557.

DILLARD, Dr. GEO. B., Twyman's Store, Spottsylvania Co., Va.
Bulls—Bismark 308, Duke of Clifton 489, Duke of Hanover 508, Herod 678, Mayboy 851, Roanoke 1054.
Cows—Alma 439, Cherry 815, Diamond 991, Ella's Pet 1072, Fairy 1171, Fantine 1254, Florence 1300, Florence Patterson 1310, Lady Kate 1752, Malibran 1934, Norma 2171.

DILLON, ISAAC, Zanesville, Ohio.
Bulls—Beauty 287, Rollo 1069.
Cows—Flora 1271.

DIMON, JOHN, Putnam, Ct.
Bulls—Duke of Hampden 4th 505, Uncas 1195.
Cows—Belle of Pomfret 651, Devonarola 983, Dimple 999, Fairy B. 1157, Lady Dimon 1716, Lizzie Laurel 1850, Venus26 45, Wild Air Belle 2697.

DOBBINS, WILLIAM B., Baltimore, Md.
Cows—Buxom 749, Coral 869, Ethel 1098, Sybil 2587.

DODGE, A. G. P., Williamsport Pa.
Cows—Fairy 1129, Jenny 1561.

DODGE, HARVEY, Sutton, Mass
Bulls—Comet (Young) 415, Comet (Young) 2d 416, Comet (Young) 3d 417, Comet (Young) 4th 418, Davy 451, Duke of Devonshire 497, Duke of Devonshire 2d 498, Duke of Hampden 5th 506, Earl of Leicester 519, Roebuck 1067.
Cows—Beauty 519 Beauty 536, Beauty 9th 539, Beauty 10th 540, Beauty 11th 541, Beauty 12th 542, Beauty 13th 543, Beauty 14th 544, Beauty 18th 545, Beauty 19th 546, Belle 626, Belle 2d 627, Blanche 693, Jessie Davy 6th 1614, Lady Dodge 1717 (*alias* Zenobia), Lady Jane 1739, Lady Jane 1745.

DONALDSON, H., Barrytown, N. Y.
Bulls—Samoset 1097.

DONEY, H. W., Jackson, Mich.
Cows—Helena 11th 1427.

DORE, JOHN S., Neillsville, Clark Co., Wis.
Bulls—Mayboy 852.

DOUGLASS, ISRAEL, Corydon, Wayne Co., Iowa.
Cows—Rena 6th 2365

DRAKE, LEWIS, Utica, Mich.
Bulls—Fremont 583, Genesee 615, Genesee 2d 616, Monitor 882, Prince Albert 970.
Cows—Cherry 3d 794, Cherry 1st 822, Devon Beauty 985, Dora 1017, Helena 20th 1431, Jessie 1601, Louisa 1866, Minnie 2049, Pina 2d 2235, Sappho 8th 2503, Sophia 2554.

DRAKE, ORTON, Utica, Mich.
Bulls—Enter rise 539, Inkerman 714.
Cows—Cherry 1st 822, Pina 2d 2235.

DUCKHAM, Mr., Halberton Court, Tiverton, England.
Bulls—Loophorn 100, Magnet 105.

DUKE OF MANCHESTER, Manchester, England.
Bulls—Duke 51.

DUKE OF NORFOLK, ———, England.
Bulls—Sweepstakes 193.
Cows—Rotch Cow 326.

DUNBAR, H. D., North Hartland, Vt.
Bulls—Hattie's Duke 656.

DUNHAM, Dr W. H., Fairview, Guernsey Co., Ohio.
Bulls—Bobolink 322½.
Cows—Cherry 832.

DUNN, H., Zanesville, O.
Bulls—Duke of Clifton 488.

DWYER, J. W., Otero, Colfax Co., N. M.
Bulls—Benny 296, Bonifield 330, Bronson 347.

DYER, MOSES, North Woodstock, Ct
Bulls—Dyer 518.

EAMES, WILLIAM, Worcester, Mass.
Bulls—Bloomfield (Young) 314, Bloomfield 315.
Cows—Lucy 1893.

EASTMAN, N., Bosanquet, Canada.
Bulls—Sir Henry 1124.

EASTMAN, NEIL, Arkona, Lambton Co., Canada.
Bulls—Forest 562.
Cows—Judith 1632, Saryann 2059.

EATON, LUTHER P., Dublin, N. H.
Bulls—Beauty's Pride 289.
Cows—Beauty 1st 523.

EDDY, S. L., Maquoketa, Jackson Co., Iowa.
Bulls—Jerome 733, Red Jacket 1026.
Cows—Sarah 2508.

EDGAR, W. S., Oskaloosa, Iowa.
Cows—Blue Eyes 714, Blue Eyes 2d 715, Flora 4th 1275.

EINSEL, LEWIS, Tiffin, O.
Cows—Laura 4th 1790.

ELDER, J. N., Chester, Mass.
Cows—Juno 1652.

ELLIOTT, C. F. & BRO., Bell Brook, Green Co., O.
Bulls—George 619.
Cows—Georgiana 6th 1362, Helena 49th 1456, Lovely 23d 1879, Netty 2148.

ELMER, CHESTER, West Hartford, Ct.
Bulls—Henry 666, Prince Albert 971.
Cows—Alice 419, Belle 611, Cassy 774, Fancy 1196.

ELY, C. A., Elyria, O.
Bulls—Dibble 46, Wyandotte 1257.
Cows—Delicate 974, Ida 1507, Ida 2d 1508, Lily 1810, Victoria 2657.

EMERICK, SIMON, Alexandersville, Montgomery Co., O.
Cows—Iris 1529.

ENNIS, THOMAS, Philo, Champaign Co., Ill.
Cows—Broadhorn 2d 731, Cherry 4th 801.

ESHELMAN, MOSES, Waterloo, Canada.
Bulls—Commodore 426.
Cows—Cherry 808.

EWART, J. B., Dundas, Canada.
Bulls—Achilles 238, Cyrus 441.
Cows—Adelaide 409, Jeanie Deans 1546.

FAILE, E. G., West Farms, Westchester Co., N. Y.
Bulls—Allegheny 249, Baltimore 267½, Cayuga 375, Cherokee 391, Dirigo 461, Exeter 75, Exeter (Young) 545, Huron 703, Huron 2d 704, Iroquois 716, Manhattan 832, Mohawk 871, Mohegan 873, Otsego 928, Ottawa 930, Pontiac 953, Powhattan 956, Queen Ann's Huron 1014, Roanoke 162, Tecumseh 1165, Tecumseh (Young) 1166, Toronto 1182, Tuscarora 1191, Wellington 1226, Westchester 1228, York Boy 1259.
Cows—Abbess 397, Adah 2, Amy 454, Annette 463, Bowley 31, Cadbury 38, Cleopatra 60, Droophorn 1030, Effie 1055, Elenor 1061, Eveleen 129, Eveleen 2d 1104, Eveleen 5th 1105, Eveleen 6th 1106, Fancy 1200, Fanny Forester 1248, Fleda 1266, Fuchsia 1320, Jenny 174, Kate 1658, Kate 2d 1659, Lady Elgin 1719, Minnie Myrtle 2058, Pansy 2197, Pansy 3d 2198, Pawnee 2210, Pinta 2247, Queen Ann 2314, Rose of Baltimore 2454 Rose of Baltimore 2d 2455, Stella 2564, Tiara 2600, Titania 358, Victoria 374, Virginia 379, Waukesha 2693, Wynona 2717, Zuleika 2734, Zuleika 2d 2735.

FAILE, SAMUEL, White Plains, Westchester Co., N. Y.
Bulls—General Grant 602.

FARGO, O. T., Alexander, Genesee Co., N. Y.
Bulls—Candy 2d 362.
Cows—Ticket 2604.

FARMER, A. H., East Zora, Canada.
Bulls—Albion 244, Woodstock 1253.
Cows—Duchess 1033, Mary 1953.

FARMER, Mr., Woodstock, Canada
Cows—Bertha 24.

FARQUHARSON, J. J., Langton, Dorset, England.
Bulls—Duke of Flitton 3d 64

FARTHING, ROBERT, North Petherton, Somerset, England.
Bulls—Duke 54, Lord Quantock 102.
Cows—Nellie 247.

FARTHING, SAMUEL, Stowey Court, Somerset, England.
Bulls—Baronet 14, Duke of Somerset 67, Lewes 98, Son of Duke of Somerset 180, William 209, Wonder 213.
Cows—Cherry 55, Cowslip 65, Dairymaid 95, Fancy 136, Gaily 160, Lady Davy 193, Molly 238, Pinshot 278, Punch 311.

FARTHING, WALTER, Stowey Court, Somerset, England.
Bulls—Charlie 29, Constitution 37, Constitution 38, Duke 54, Duke of Connaught 222, Forester 78, Leopold 97, Lord Quantock 102, Master Alic 110, Master Arthur 111, Master James 112, Master Robin 113, Napier 118, Perfection 133, Profit's Duke 231, Quartly 158, Robin 163, Sir Peregrine 173, Son of Duke of Somerset 180, Tom 199, Viscount 204.
Cows—Beauty 22, Cowslip 66, Curly 85, Dairymaid 98, Dairymaid 99, Fillpail 141, Julia 181, Julia 182, Lily 202, Lovely 215, Miss Battersea 236, Nellie 246, Nellie 247, Nellie 248, Profit 310, Profit 394, Ruby 331, Sally 332, Verbena 371.

FERGUSON, J. J., Vicksburg, Miss.
Bulls—Rob Roy 1060.

FERRIE, ADAM, Doon, Waterloo Co., Canada.
Bulls—Jackson 726, United States 1199.
Cows—Beauty 557, Cherry 808, Elizabeth 1063, Linda 1839, Moss Rose 2084.

FERRIE, ROBERT, Doon, Waterloo Co., Canada.
Cows—Blue Bell 712, Diana 993, Flora 1282, Helena 1467, Ida 1509, Jeanie Deans 1546, Jenny Lind 1581, Lady Elgin 1718, May 1983.

FERRIE, ROBERT & CO, Doon, Waterloo Co., Canada.
Bulls—Albion 245, Hannibal 651, Hercules 670, Prince of Wales 993.
Cows—Meg Merrilies 2010, Meg Merrilies 2d 2011, Rose 2422.

FISHER, M. & C. M., Cabot, Vt.
Bulls—General Grant 606.

FISK, D. O., Shelburne, Mass.
Cows—Beauty 12th 542.

FLAGG, W. C., Moro, Madison Co., Ill.
Bulls—Baldur 260, Haynoke 658, Karnack 758, Odin 918, Olaf 919, Red Coat 1022, Red Jacket 1030, Red Path 1034, Sigurd 1118, Worth 1256,
Cows—Belle of the West 652, Bertha 661, Breda 721, Cedar Bird 776, Coral 870, Crimson 885, Firefly 1264, Fulla 1321, Gerda 1366, Hecla 1414, Hilda 1490, Hildegunna 1491, Hillgerda 1492, Hinda 1495, Iduna 1519, Indiana 1524, Indian Red 1525, Iowa Belle 1526, Norna 2173, Red Rose 2357, Red Start 2359, Red Wing 2360, Scarlet 2512, Sigunna 2516, Unna 2639, Wine 2699.

FLEMING, WILLIAM, Napa, Cal.
Bulls—Earl of Leicester 520.
Cows—Victoria 2676.

FLOURNOY, ROBERT, Columbus, Ga.
Cows—Florence Patterson 1310.

FOLEY, R. D., Bowmansville Durham Co., Canada.
Bulls—Comet 422, Hartland 655, Sir Gilbert 1123, Sir Walter 1128.

FOLEY, RICHARD, Darlington, Durham Co., Canada.
Cows—Beauty 591, Fairy 1131, Grace 1392, Jane Ann 1539, Lady Grace 1731, Lady Jane 1743.

FORD, FRANK, Ravenna, O.
Cows—Ella 1070.

FORD & MASON, Washington, Ct.
Bulls—Nero 906.

FOSTER, THOMAS, Flint, Mich.
Cows—Cherry of Lapeer 2d 834.

FOURACRE, W. F., Durnston, Somerset, England.
Bulls—Napoleon 120½.

FOWLER, ROBERT, Watford, Ontario, Canada.
Bulls—Prince 963.

FOWLER, W. W., Guilford, Ct.
Cows—Highland Queen 1489.

FOX, W. H., Murray, Canada.
Bulls—Canada 360.
Cows—Beauty (Young) 532, Lady 1695.

FRAME, ALEXANDER, Wellesley, Waterloo Co., Canada.
Cows—Meg Merrilies 2d 2011.

FRAME, C., Rural Dale, Muskingum Co., O.
Cows—Waxetta 2694.

FRANCHOT, L., Morris, Otsego Co., N. Y.
Cows—Longhorned Baltimore 1856.

FRANCHOT, LEWIS, Otsego, N. Y.
Cows—Extra 1113.

FRANTZ, D. O., Springfield, O.
Bulls—Sherman 1117.

FRANTZ, G., Springfield, O.
Cows—Minnie 2050.

FREEMAN, A. P., Lancaster, N. H.
Cows—Red Face 2d 2334.

FREEMAN, D. W., Windham, Norfolk Co., Canada.
Bulls—Red Rover 1038.
Cows—Kathleen O'Bawn 1677, Matchless 1963, Mayflower 1990, Ticket 2603.

FREGO, GODFREY, Elliota, Fillmore Co., Minn.
Cows—Buttercup 743, Western Beauty 2696.

FRENCH, B. V., Braintree, Mass.
Bulls—Marmion 838, Mayboy 850, Monatiquot 879, Norfolk 914.
Cows—Beauty 531, Chaos 41, Cypress 87, Milkmaid 2019, Van Rensselaer 2640, Washbon 2691.

FRENCH GOVERNMENT.
Bulls—Duke of Cornwall 57, Prince of Wales 146, Volunteer 205.

FRIEDLY & FREED, Ada, Hardin Co., Ohio.
Bulls—Major (Young) 827.

FRYE, J. S., North Vassalboro, Me.
Bulls—Chippewa 396.

FULLER, LYMAN, Utica, Mich.
Bulls—Sample 1098 (*alias* Shelby 2d).
Cows—Laura 1787, Nancy 2d 2094.

FURMAN, WM. H., Cedar Rapids, Lynn Co., Iowa.
Cows—Rose 2423.

GAGE, J. P., Wellington Square, Ontario, Canada.
Bulls—Frederick Jerome 580.
Cows—Duchess of Kent 1035, Jenny Lind 1568, Maria 1941.

GAGE, JOHN P., West Woodstock, Ct.
Bulls—Frank 571, Fusileer 588.
Cows—Daisy 952, Fairy Belle 1175, Lady Jane 1747, Nelly Bly 16th 2134.

GAGE, JOHN P., & SON, West Woodstock, Ct.
Bulls—Nimrod 912, Rollin 1068.

GAPPER, R. C., Richmond Hill, York Co., Canada.
Bulls—Billy 19, Duke of Devon 58, Duke of Devon (Young) 492, Gapper 589, Major 820, Molton 874, Prince Albert 967, Richmond 1052, Rob Roy 1056, Stanley (Young) 1145, Wonder 214.
Cows—Beauty 11, Cherry 49, Cherry 785, Cherry 790, Duchess 113, Fairy 1125, Gazelle 1334, Lady 1692, Lady Gapper 1727, Princess 2275, Rose 318, Rose 2402, Rose 2404, Sophia 336.

GARBUT, WILLIAM, Wheatland, Monroe Co., N. Y.
Bulls—Brandy 338, Captain 368, Dick 458, Holkham 688, Major G. 819, Old Ben 920 (*alias* "Beck's Bull"), Prince Albert 973, Red Jacket 1025, Red Jacket 1026, Rob Roy 1056, Rory O'Moore 1071, Rover 1075, Splendid 1137, Tecumseh 1164½.
Cows—Albright 418, Beauty 514, Beauty (Young) 515, Beauty 535, Cleopatra 851, Crescent 881, Crescent (Young) 883, Crescent 3d 884, Dairymaid 920, Dairymaid (Young) 921, Daisy 926, Devon 979, Devon (Young) 980, Ellen 1073, Fairy 1117, Fanny 1234, Gazelle 1335, Grace 1388, Grace (Young) 1389, Jane Garbut 1540 (*alias* Pretty), Juno 1st 1647, Kathleen O'Bawn 1677, Lady 1687, Lady 2d 1688, Lady (Young) 1689, Lady (Young) 1691, Lily 1816, May 1981, May 1982, Nelly 2119, Orphan 2192, Pocahontas 2248, Queen 2307, Silvy 2521, Silvy 2d (or Young) 2522, Silvy 3d 2523, Slickey 2527, Slickey (Young) 2528, Topsy 2610, Victoria 2651.

GARDNER, J. H., Centerville, St. Josephs Co., Mich.
Bulls—Baltimore 270, Coke 2d 403, Dick 458.
Cows—Camilla 752, Cherry 2d 787, Cherry 3d 788, Crescent 3d 884, Ellen 2d 1077, Lily 1816, Nelly 2119.

GATTRELL & BROOKOVER, Zanesville, O.
Bulls—Beauty 287.

GEORGIA, ELMER A., North Franklin, Delaware Co., N. Y.
Bulls—Madison 813.
Cows—Belle 3d 621, Carrie 768, Fanny 1244.

GETZ, LEVI G., Lancaster, Pa.
Bulls—Alexander 248.
Cows—Daisy 947, Fairy 1130, Jessie 1605, Lily 1823, Phlox 2228, Rose 2425.

GIBB, JOHN L., Quebec, Canada.
Bulls—John Bull 749.

GIDDINGS, W. F., ———, Cuyahoga Co., Ohio.
Cows—July Flower 185.

GILBERT, SAMUEL, Gilbertsville, N. Y.
Cows—Dolly 1002, Twin 2d 2636.

GILBERT, SAMUEL C., Butternuts, N. Y.
Bulls—Bright Eyes 343.

GILDERSLEEVE, JOHN, ———, Cayuga Co., N. Y.
Cows—Queechy 2305. Venus 2643.

GILLHAM, J. A., Brighton, Ill.
Cows—Maggie Morris 1922.

GILMAN, ARTHUR, Lee, Mass.
Bulls—Huron 703.
Cows—Lady Elgin 1719.

GLASS, J., Burgettstown Pa.
Bulls—Ben-archer 293.

GLEASON, ROLLIN, Benson, Vt.
Bulls—Balco 259. Bar-huron 274, Benson 297, Broadhorn 346, Helena's Huron 6th 661, Hero 673, Major 831, Meriden 861, Pepin 940, Red Duke 1024, Rollin 1068, Sardanapalus 1106.
Cows—Alma 436, Amelia 449, Beauty 572, Beauty 2d 573, Beauty 3d G 574, Beauty 4th 575, Beauty 5th 576, Beauty 6th 577, Beauty 7th 578, Cherry 809, Cole's Helena 4th 862, Fairy 12th 1141, Fairy 13th 1143, Fairy 18th 1147, Fairy 12th 1170, Gebele 1341, Gem 1350, Gem 3d 1351, Gipsy 5th 1377, Lady 3d 1698, Lady 6th 1700, Lady 7th 1701, Leonoria 1800, Majestic 2d 1927.

GLENN, JUDGE, Baltimore, Md.
Bulls—Guy Mannering 642.
Cows—Azalea 491.

GODDARD, W. R., Whipple, Washington Co., Ohio.
Cows—Fanny 1242, Maggie 1920.

GOLD, T. S., West Cornwall, Ct.
Bulls—General Scott 611.
Cows—Fairy 6th 1137, Nelly Bly 2d 2129.

GOODWIN, HENRY, Clay, N. Y.
Cows—Alida B. 435.

GORING, HAMILTON, Niagara Tp., Lincoln Co., Canada.
Bulls—Red Jacket 1028.
Cows—May 1982.

GORTON, WILLIAM, Waterford, Ct.
Bulls—Nameaug 893, Woronoco 1255.
Cows—Hattie 1406, La Belle 1686, Lily 1819, Silver Medal 2520.

GOULD, THOMAS, Aurora, N. Y.
Bulls—Bobtail 323, Fordham 560, Holkham 689, Red Rover 1036.
Cows—Cherry 796, Curl 894, Curly 896, Queechy 2305, Venus 2643.

GOWER, J. H., SPRINGFIELD, O.
Bulls—Red Coat 1022.
Cows—Ella 1070, Minnie 2056.

GRAFF, H. C., Kensington, Columbiana Co., O.
Bulls—Napoleon 896.
Cows—Alice Bronson 427, Lady Elgin 2d 1721, Laura 4th 1791, Lauretta 1795, Lily 5th 1822, Lucy 1897, Nettie 3d 2145, Rosetta 2467.

GRAVES, B. F., Twyman's Store, Spottsylvania Co., Va.
Bulls—Hendricks 665.
Cows—Carroll Girl 773, Ella Deer 1071, Maud Price 1979, Nellie Price 2115, Rose Bud 2448.

GRAVES, H. P., Thorn Hill, Orange Co., Va.
Bulls—Bismarck 308.

GRAVES, P. T., ———, Ala.
Cows—Cherry 796.

GRAY, JAMES, Garden Hill, Durham Co., Canada.
Bulls—Red Duke 1023.
Cows—Maud 1974.

GRAY, JAMES, Port Hope, Durham Co., Canada.
Cows—Red Rose 2358.

GRAY, SAMUEL SMITH, Reading, Ct.
Bulls—Matchless 846.

GREEN, F. S., North Danville, Caledonia Co., Vt.
Cows—Lovely 1886, Martha 1948.

GREENWOOD, DEXTER, Hollis, N. H.
Bulls—Dr. Kane 472, Minstrel 867.
Cows—Fancy 1215, Ida 1511, Jessie 1607, Rose (Old) 2394, Rose 2d 2397.

GREGORY, ELI, Lowth, Canada.
Cows—Adelaide 412.

GREGORY, ISAAC, New Lisbon, N. Y.
Bulls—Susquehanna 1162.

GREGORY, J. G., ———, Orleans Co., N. Y.
Cows—Elizabeth 1063, Victoria Adelaide 2678.

GRIFFIN, D., Clinton, N. Y.
Cows—Sacsusa 2492.

GRIFFIN, M. H., Middletown, Ct.
Bulls—Matchless 847.
Cows—Bridget 723, Longhorn Fancy 1858, Minerva 2d 2023.

GRIGGS, B. G., Trafalgar, Halton Co., Canada.
Bulls—Trafalgar 1185.

GRISWOLD, R. W., Torringford, Ct.
Cows—Bess 663, Broadhorn 732, Emma 2d 1084, Flora 2d 1278, Flora 3d 1279, Rosa 2376.

GRISWOLD, STANLEY, Torringford, Ct.
Bulls—Bloomfield 313, Bobolink 322, Centennial Boy 376, Cudjo 436, Dandy 445, Dick 457, Grant 2d 639, Hickory 683, Hollister 693, Jerry 736, John 746, Leo 779, Litchfield 789, Lord Lovell 797, Mac 809, Monitor 880, Mountain Star 889, Nero 906, Oneida Chief 922, Plowboy 951, Robin 1055, Tasso 1163, Watch 1219, Watch 2d 1220, Weehawken 1225.

Cows—Agnes 416, Alice 425, Ann 458, Beet 606, Belle 610, Belle 628, Bessy 671, Blossom 708, Broadhorn 732, Cherry 817, Cherry 2d 818, Cherry 3d 819, Clara 845, Curl 3d 893, Daisy 948, Daisy 953, Darling 965, Dot 1026, Elva 1079, Emma 1083, Esma 1095, Eva 1103, Fancy 1190, Fancy 1198, Flora 3d 1279, Hetty 1485, Hetty 2d 1486, Hilpa 1493, Ida 2d 1515, Jenny 1560, Lily 1811, May 2d 1985, Nellie 2106, Nellie 2107, Old Devon 2185, Pink 2240, Rosa 2376, Rose 2405, Slickey 2526, Small Horn 2532, Tennie 2590, Tennie 1st 2591, Tennie 2d 2592, Tennie 3d 2593, Tilt 2605, Trim 2621, Victoria 2d 2655, Victoria 3d 2656, Victoria 1st 2664.

GROVER, W. H., Springfield, Pa.
Bulls—Ploughboy 948.
Cows—Rose 2403.

GROWNER, Mr., Monroe, Mich.
Bulls—Orphan Boy 925.

GULLIVER, DANIEL F., Norwich, Ct.
Bulls—Bobolink 322, Watch 1219.
Cows—Bess 663.

GUY, THOMAS, Oshawa, Ontario, Canada.
Bulls—Earl of Sydenham 521, Earl Russell 522, Lord Nelson 799, Lord Sydenham 805.
Cows—Adelaide 2d 413, Helena 1469, Minnie Myrtle 2061, Moss Rose 2084.

HAGLE, AMASA, Arkona, Lambton Co., Canada.
Bulls—Prince 963, Wallace 2d 1213.
Cows—Jenny Lind 2d 1583, Jenny Lind 4th 1585, Jenny Lind 5th 1586.

HAGLE, MARK, Almont, Lapeer Co., Mich.
Bulls—General Hooker 607 (*alias* General), Oxford 932.
Cows—Jenny Lind 1st 1582, Jenny Lind 2d 1583, Jenny Lind 3d 1584, Jenny Lind 4th 1585, Jenny Lind 5th 1586, Lady Jane 1742.

HALIFAX COUNTY AGRICULTURAL SOCIETY, of Nova Scotia.
Bulls—Hartland 2d 655½, President 958.
Cows—Margaret 1938.

HALL & CONKLING, ———, Wyoming Co., Pa.
Bulls—Nero 906.

HALL, GEORGE E., Dresden, Me.
Cows—Evonia 1108.

HALL, GEORGE W., Belair, Harford Co., Md.
Bulls—Chatsworth (Young) 388, Herod (Young) 676½, Timour 1175.
Cows—Bessie 665, Maggie 1913, Nannie 2103.

HALL, H. B. & H. M , East Burke, Vt.
Bulls—Bloomfield 2d 311, Blueblood 321. Caledonia 359, Diamond 455, Diamond (Young) 456, Exchange 544, Son of Winchester 1136½.
Cows—Baltimore Beauty 500, Beauty 530, Beauty 534, Broadback 727, Brunette 735, Brunette 2d 736, Brunette 3d 738, Fancy 1199, Fancy 1211, Lady Hurlbut 1737, Milkmaid 2020, Red Bird 2330, Red Rose 2348, Ruby 2481, Silky 2518, Smith 2537, Swayingreed 2584, Swayingreed 2d 2585, Swayingreed 3d 2586

HALL, H. M., East Burke, Vt.
Bulls—Comet H. 421, Duke 475, General Grant 606, Harley M. 652, Lincoln 782, Monitor 883, Sheridan 1116, Star King 1147
Cows—Beauty 593, Broadback 726 Brunette 2d 737, Daisy Eye Bright 959, Devon Beauty 986, Fairy 1172, Fancy 2d 1204, Fancy 3d 1205, Fannie 1226, Fannie 2d 1227, Fannie 3d 1228, Hattie 1411, Lady Graceful 1733, Lady Graceful 3d 1734, Lily 1829, Lovely 1886, Mary

Smith 1961, May Queen 2001, May Queen 2003, Red Face 2333, Red Face 2d 2334, Red Rose 2356, Shakeress 2513, Smith 1st 2533, Strawberry 2572, Strawberry 2d 2573.

HALL, Mrs. R. D., East Burke, Vt.
Cows—Fannie 2d 1227, Fannie 3d 1228.

HALLOCK, B. F., Lake Grove, Long Island, N. Y.
Cows—Gem 5th 1347, Gem 6th 1348.

HALLOCK, HENRY W., Lake Grove, Long Island, N. Y.
Bulls—Gebago 595.
Cows—Nora 2168.

HALSE, JOHN C., Pultworthy, Molland, Devon, England.
Bulls—Son of Watson 187.
Cows—Beauty 6, Beauty 7, Beauty 13, Crocus 69, Daria 106, Gaiety 159, Jessie 179, July Flower 183, Juno 186, Mayflower 230, Moss Rose 240, Nonpariel 251, Pink 272, Ruby 330, Violet 376.

HALSE, T., Molland, Devon, England.
Cows—Sappho 333.

HAM, F. J., Clinton Hollow, Duchess Co., N. Y.
Bulls—Manitowoc 833.

HAMILTON, FRANCIS, Usbourne, Huron Co., Canada.
Cows—Florence 1305,

HAMILTON, HIRAM, Fair Haven, Vt.
Cows—Beauty 526

HAMILTON, W., Hibbert, Perth Co., Canada.
Cows—Velvet 2641.

HAMLIN, Mrs. ESTHER, Elyria, Ohio.
Cows—Dairymaid (Young) 921.

HAMLIN, JOHN, Aurora, Cayuga Co., N. Y.
Bulls—Albert 241.

HAMLIN, J. W., East Aurora, Erie Co., N. Y.
Bulls—Bolivar 326, Chingacook 394, Chipaway 395, Duke of Devon (Young) 492, Echo 524, Jerome 733, Prince Albert 967.
Cows—Camilla Scott 753, Cherry 786, Cherry 792, Columbia (Young) 865, Curly 899, Dairymaid (Young) 921 Daphne 960, Dora 1012, Elenor 1060, Fanny 1235, Ida 1507, Lady Gapper 1st 1727, Lady Gapper 2d 1728, Lady Western 1783, Leona 1798, Lily 1810, Nonpariel 2157, Orphan 2192, Picnic 2230, Princess 2277, Princess 2d 2278, Rosa 2378, Sophia 2547, Twilight 2630, Victoria 2657.

HAMMOND, E., Middlebury, Ct.
Bulls—Prince Albert 972.

HAMMOND, G. W., Cumberland Mills, Westbrook, Me.
Cows—Guerdia 1397.

HANCOCK, T., Burlington, N. J.
Bulls—Winchester 1244.
Cows—Daisy 932.

HANFORD, A. G., Waukesha, Wis.
Bulls—Baltimore 2d 268½.

HANFORD, GEO. C., South Pass, Ill.
Cows—Red Lady (Young) 2d 2338.

HARPER, Mr., Cheddon, England.
Cows—Lovely 215.

HARPER, SAMUEL, Cobourg, Northumberland Co., Canada.
Cows—Cherry 831, Grace 1393.

HARRIS, W. A., Newton, Mass.
Bulls—Volunteer 206.
Cows—Edie Mere 121.

HART, R. G., Lapeer, Mich.
Bulls—Barefoot 272, Batavia 284, Champion 383, Vanderbilt 1205.
Cows—Alice Bronson 427, Annie 467, Beauty 583, Bessie 668, Carrie 767, Cherry of Lapeer 2d 834, Ella 1070, Fairy (Young) 1122, Jenny 1563, Jenny Lind 4th 1585, Jessie 1609, Josephine 5th 1625, Josie 1631, Lady Elgin 2d 1721, Laura 3d 1789, Laura 4th 1790, Laura 4th 1791, Lily 5th 1822, Lily 1830, Lucy 1897, Maud 1978, Mollie 2079, Nellie 2112, Nettie 3d 2145, Rose 2442, Rosetta 2467.

HARVELL, T. M., Amherst, N. H.
Bulls—Forester 2d 568, Fremont 585, Prince 965.
Cows—Cherry 830, Daisy 950, Flora 1293, Lady Seabrook 1774, Lily 1829, Molly Stark 2082, Rhoda 2373.

HAYS, JOHN, Moro, Madison Co., Ill.
Cows—Hildegunna 1491, Urma 2639.

HAZARD, R., Peace Dale, R. I.
Cows—Devonarola 983, Lizzie Laurel 1850.

HEADLEY, A. G., Castleton, Vt.
Cows—Beauty 2d 573.

HEALY, W. M., Dudley, Mass.
Bulls—Bar-huron 274, Fury 587, General Butler 600, Graff 632, Hyde's Duke 3d 706, Neptune 901, Toronto 1183, Turk 1188, Windsor 1247.
Cows—Effie 1057, Fie 1262, Hattie Brown 1412, Hortie 1503, Julia 1641, Juliet 1645, Leonoria 1800, Lizzie Brown 1849, Mazeppa 2006, Nelly Brown 2137.

HENDERSON, Dr. W. W., Bridgeton, St. Louis Co., Mo.
Bulls—Chickamauga 393, Duke of Bridgeton 485, Harold 653, Karnack 758, Red Jacket 1030, Red Path 1034, St. Louis 1153, Taurus 1164, Tycoon 1193.
Cows—Beck 2d 603, Belle of the West 653, Breda 721, Hilda 1490, Josephine 1627, Josephine 2d 1628, Julia 1633, Julia 2d 1634, Julia 3d 1635, Julia 5th 1636, Lily 1815, Maud 1966, Maud 2d 1967, Maud 3d 1968, Maud 4th 1969, Miranda 2065, Norna 2173, Victoria 2665.

HER MAJESTY, THE QUEEN OF ENGLAND.
Bulls—Duke of Connaught 222, Prince Albert Victor 227½, Prince Alexander 228, Prince Imperial 230, Prince of Wales 151.
Cows—Duchess of Edinburgh 385, Flitton Princess 155, Princess Amelia 305, Princess Beatrice 306, Princess Beatrice 390, Princess Dorothea 391, Princess V. Adelaide 392, Princess Victoria 393, Rosebud 396.

HIBBARD JOHN F., West Woodstock, Ct.
Bulls—Artemas 256, Ben Butler 295, Hero 2d 676, Upham 1200.
Cows—Belle of Pomfret 651, Cupid 2d 889, Desdemona 978, Dimple 999, Fairy 15th 1144, Fairy 15th 1164, Wynona 11th 2711, Wynona 15th 2713.

HICKS, E. D., Nashville, Tenn.
Bulls—Georgianna's Puritan 1st 620.
Cows—Lady Elgin 5th 1724, Lovely 25th 1881, Maryland 1960, Sallie Watson 2496.

HILL, CHARLES W., North Sandwich, N. H.
Bulls—Magog 816.
Cows—Cleopatra 856, Rose 3d 2398, Rose 4th 2399.

HILL, LEBBEUS, Lynn, Mass.
Bulls—Daniel Webster 450.
Cows—Rose 3d 2398, Rose 4th 2399.

HILTON, JOSEPH, New Scotland, Albany Co., N. Y.
Bulls—Crown Prince 434 Empire 534. Empire 2d 535. Empire 5th 536, Master Quartly 845, Napoleon 895, Otsego 920, Prince of Wales 151, Prince of Wales 2d 999, Prince of Wales 8th 1000, Prince of Wales 11th 1001, Prince of Wales 12th 1002, Prince of Wales 13th 1003, Prince of Wales 15th 1004, Sachem 1089.
Cows—Adalina 408. Alida 430 Belle 612, Belle 2d*a* 613, Belle 2d*b* 614, Belle 4th 615, Belle 7th 616. Edith 122, Edith 2d 1040, Edith 3d 1041. Edith 4th 1042, Edith 1043. Edith 6th 1044, Edith 7th 1045, Edith 9th 1046, Empress 1090 Empress Nonpareil 1093, Fanny 1241, Ida 1510, Jenny 1564, Lady Hilton 1736, Moss Rose 240, Nonpareil 251, Nonpareil 2d 2158, Nonpareil 3d 2159, Nonpareil 4th 2160, Nonpareil 5th 2161. Primrose 2272, Red Rose 2353, Rouge 2477, Ruth 2489, Volga 2686, Wild Rose 2698.

HINKS, Mr., ———.
Bulls—Cavalier 374.

HIS ROYAL HIGHNESS, THE PRINCE CONSORT, Windsor Castle, England.
Bulls—Colonel 33, Crown Prince 39, Prince Alfred 143, Saracen 168, Zouave 216.
Cows—Crocus 69, Daphne 104, Kalmia 389, Rosa 395, Snowdrop 335, Spot 344.

HITCHCOCK, GEORGE C., New Preston, Ct.
Bulls—Bethel 299, General Sedgwick 612.
Cows—Nora 2168.

HOE, Col R. M , West Farms, Westchester Co., N. Y.
Bulls—Exeter (Young) 546.
Cows—Mayflower 232, Queen of May 315.

HOLCOMB, C. P., New Castle, Del.
Bulls—Herod 86, South Molton 188, Springfield 1138.
Cows—Lily 200.

HOLDEN, Dr. E. S., Stockton, Cal.
Bulls—Tempest 1168.
Cows—Fairy 2d 1124, Lady Kate 1748, Lady Kate 2d 1749, Lady Kate 3d 1751, London Lass 1853, Sappho 9th 2504, Sappho 15th 2507.

HOLE, JAMES, Knowles House, near Dunster, Somerset, England.
Bulls—Baronet 12, Champion 26.
Cows—Favourite 139, Miss York 237, Vaggas 368.

HOLLISTER, ARTHUR, Washington, Ct.
Bulls—Hollister 693.

HOLLISTER, GIDEON H , Litchfield, Ct.
Cows—Adelaide 410, Adelaide 2d 411, Fancy 1198, Ruth 2490.

HOLMES, JOSEPH, Bozrahville, Ct.
Bulls—Bisextile 305, Holmes' Fazio 693½, Holmes' Fazio 2d 694, Hyde's Fazio 707, Independence 713, Lamertine 773, Mahaska 817, Uncas 1196.
Cows—Belle 629, Dora 1021, Fairy 9th 1138, Fairy 11th 1140, Fairy 20th 1148, Fairy 22d 1150, Fairy 11th B. 1158, Graceful 1394, Holmes' Fairy 1497, Holmes' Fairy 2d 1498, Lady Stafford 1778, Lady Stafford 2d 1779, Lady Stafford 3d 1780, Nelly Bly 7th 2133.

HOOD, GENERAL, Windsor Park, Norfolk Farm, England.
Bulls—Crown Prince 39.
Cows—Peony 258, Verbena 372.

HOOD, Rev. J. A., London, N. H.
Cows—Blanche 2d 691.

HOOD, SIR A. A., Bridgewater, Somerset, England.
Bulls—Master Alic 110, Master Arthur 111, Prince Alfred 143, Sir Peregrine 173.
Cows—Lily 202, Miss Battersea 236, Profit 310.

HOOKER, L., Waitsfield, Vt.
Bulls—Majestic's Major 818.

HOPKINS, HENRY, ———, N. J.
Cows—Amy 454

HOUGHTON, JOHN, ———, Mo.
Bulls—Houghton 90.

HOUSE, EDWIN, Waitsfield, Vt
Bulls—Felix 2d 255, Majestic's Major 818, Major 831, Pepin 940.
Cow—Beauty 4th 575, Fairy 18th 1147, Gem 1350, Majestic 2d 1927.

HOUSE, N. D., Waitsfield, Vt.
Cows—Amelia 2d 450, Dinah 1000, Fairy 13th 1143.

HOWARD, A. C., Zanesville, O.
Bulls—Bar-celia 271, Bill Allen 299½, Bodine 324, Bronson 347, Clifton 400, Dandy 446, Duke of Clifton 488, Gold 625, Honesty 696, Honor 697, Jack 721, Lovely's Huron 3d 806, Marylander 841, Perry 941, Rena's Huron 2d 1045, S. A. Douglass 1090.
Cows—Celia 777, Cherry 824, Cordelia 871, Euretta 1099, Euretta 2d 1100, Fanny 1242, Fleda 1267, Fleda 2d 1268, Freud 1317, Irene 1527, Iris 1529, Jenny Miller 1591, Medora 2008, Ophelia 2150, Parlor 2201, Philosseona 2227, Rena 2d 2362, Rena 3d 2363, Rena 5th 2364, Rena 6th 2365, Rena 7th 2366, Rena 14th 2367, Rena 15th 2368, Rena 16th 2369, Touleta 2617, Venus H. 2646, Zephra 2729.

HOWARD, MRS. A. C., Zanesville, Ohio.
Cows—Lady McHenry 1760.

HOWARD, J. W., Zanesville, O.
Cows—Philosseona 2227.

HOWARD, L. R. C., Zanesville, O.
Bulls—Bastion 283, Jennie's Climax 731.
Cows—Fannie Little 1230, Ida May 1517, Jenny Miller 1591, Lady McHenry 1760.

HOWE, DAVID C., Brutus, Cayuga Co., N. Y.
Bulls—Comet 414, Criterion (Young) 433, Dan 443.
Cows—Fairy 1120, Flora 1277, Patsy 2204, Pocahontas 2248, Topsy 2611.

HOWELL PHILIP, Philo, Muskingum Co., O.
Bulls—Bar-rena 280.

HOXIE, L. & T., Leonardsville, Madison Co., N. Y.
Bulls—Bishop 307, Cole's Puritan 404.
Cows—Alida 2d 432, Alida 3d 433, Alida 4th 434, Cherry 805, Ida 1514.

HUBBARD, G. G., West Needham, Mass.
Cows—Baltimore 3d 496.

HUBBARD, WILLIAM, Amherst, N. H.
Cows—Rose 7th 2400.

HUME, MR., Salem, N. C.
Bulls—Duke of Clifton 489.

HUME, STAUNTON, Florisant, St. Louis Co., Mo.
Cows—Maud 1977.

HUMPHREY & BROWN, Croydon, N. H.
Bulls—Bloomfield 310.

HUMPHREY, JUDGE R. W., ———
Bulls—Copperhead 431.

HUNDLY, GEORGE J., Amelia C. H., Va.
Cows—Dilphia 998, Fairy 1171.

HUNGERFORD, EDWARD, Burlington, Vt.
Bulls—Wilbraham 3d 1232.
Cows—Beauty 2d 590, King's Rose 1681, Queen 2312.

HUNTER, J. F., Allen Corners, Susquehanna Co., Pa.
Bulls—Comet 420.

HURLBUT, S. & L., Winchester, Ct.
Bulls—Albert 6, Albert 240, Albert Jr. (or 2d) 242, Archer 252, Baltimore 263, Ben-archer 293, Bloomfield 310, Bloomfield 2d 311, Burnside 356, Champion 379, Connewango 428, Echo 523, Emperor 533, Empire 534, Exchange 542, Exchange (Young) 543, Exchange 544, Exeter (Young) 545, General Butler 600, Halstead 643, Hannibal 650, Henry 666, Holkham 686, Holkham (Young) 687, Holkham 688, Hurlbut 701, Jackson 725, John 743, John 744, Juno 753, Lincoln 782, Lincoln 783, Major 830, Mayboy 850, McClellan 855, McClellan 2d 856, Nelson 898, New Britain 909, Paul Dombey 936, Ploughman 949, Prince 1st 960, Prosser 1011, Remus 1044, Reubens 2d 1049, Robin 1055, Roscius 1072, Sam 2d 1094, Schoville 1108, Tecumseh (Young) 1166, Thrall 1171, Tiffany 1172, Tom 1179, Tuttle 1192, Valiant 1203, Waterbury 1221, Winchester 1243, Winchester 1244, Winchester 1245, Winchester 1246
Cows—Alice 419, Baltimore 494, Baltimore 495, Baltimore 3d, 496, Beauty (Old) 505, Beauty 506, Beauty 507, Beauty 3d 508, Beauty 4th 509, Beauty 6th 510, Beauty 7th 511, Beauty 8th 512, Beauty 513, Beauty 518, Beauty 534, Beauty 581, Beck 604, Belle 612, Belle of Winchester 654, Big Teat 1st 686, Big Teat 2d 687, Blanche 690, Blossom 703, Bobtail Beauty 717, Broadhorned Beauty 733, Broadhorned Beauty 734, Brunette 735, Cherry 796, Cherry 817, Cinderella 841, Croton Nance 887, Curl 2d 890, Curl 9th 891, Curly 895, Daisy 932, Daisy 933, Darkhead 1st 961, Darkhead 2d 962, Darling 963, Dover 1029, Eliza 1062, Ella 1065, Emma 1083, Fairy 1126, Fancy 1179, Fancy 1180, Fancy 1181, Fancy 2d 1182, Fancy 1183, Fancy 2d 1184, Fancy 3d 1185, Fancy 4th 1186, Fancy 5th 1187, Fancy 1196, Fancy 1197, Fancy 1199, Fancy Hurlbut 1224½, Fanny 1232, Flora 1276, Flora 2d 1278, Flora 3d 1279, Flora Woodward 1298, Florence Dombey 1308, Fruitful 1318, Gipsy 1372, Hattie 1403, Hattie 3d 1404, Jane 1533, Jane 1534, Jenny Lind 1569, Jessica's Dam 1595, Jessica 1596, Juliet 1644, Kate 1661, Kate 1663, Keeper 1680, Lady Bosworth 1710, Lady Hurlbut 1737, Longhorn Fancy 1858, Long Horns 1859, Lophorn 1861, Lora 1862, Lovely 1884, Malibran 1934 Mary Smith 1961, Massachusetts 1962, Maud 1966, Maud 1972, Mayflower's Dam 1988, Maylie 1996, May Queen 1998, May Queen 2d 1999, May Queen 4th 2000, Milkmaid 2020, Minerva 2022, Nelly Bly 2128, Norma 2171, Old Devon 2185, Pink 2238, Prude 2299, Red Rose 2347, Rosa 2376, Rosa Lee 2390½, Rose (Old's) Dam 2393, Rose (Old) 2394, Rose 2401, Silky 2517, Smith 1st 2533, Smith 2d 2534, Smith 3d 2535, Smith 4th 2536, Smith 2537, Smoothy 1st 2538, Smoothy 2d 2539, Spot 2556, Stately 2560, Strawberry 2567, Strawberry 2568, Strawberry 6th 2569, Strawberry 2570, Sukey 2576, Swayingreed 2584, Topsy 1st 2607, Topsy 2608, Topsy 2d 2609, Venus 2643, Victoria 2653, Victory 2680, Water Lily 2692.

HURST, WILLIAM, Albany, N. Y.
Bulls—Empire 2d 535.

HUSTON, R. E., New Lexington, O.
Bulls—Bill Allen 299½.

HUSTON, THOS. H , ———, Cass Co., Mich.
Bulls—Jack Downing, Jr., 724.

HUTCHINS, H., Fennville, Allegan Co., Mich.
Bulls—Jack Brag 722 (*alias* Lansing), John 747, Richard 1051.
Cows—Opechee 2189.

HYDE, E. H., Stafford, Ct.
Bulls—Admiral 239, Artemas 256, Balco 259, Bar-huron 274, Benson 297, Bethel 299, Bisextile 305, Brutus 349, Cohasset 401, Comet (Young) 415, Comet 423, Commodore 427, Connewango 428, Davy 451, Devon 453, Dyer 518, Fairfax 549, Fairy's Duke 550, Fairy's Duke 2d 551, Felix 554, Felix 2d 555, Fergus 556, Figaro 557, Forester 567, Fowler 570, Frank 571, Franklin 575, Freeman 582, Fury 587, Fusileer 588, Gardie 590, General Lyon 609, General Scott 611, General Sedgwick 612, Graff 632, Grand Duke 634, Guilford 641, Hattie's Duke 656, Hero 673, Hero 2d 676, Hibbard 682, Highlander 685, Hyde's Duke 3d 706, Hyde's Fazio 707, Jack 718, Kerne Bly 764, Kossuth 771, Lanson 774, Leander 775, Leslie 781, Lion 786, Logan 791, Mahaska 817, Manitowoc 833, Marcus 834, Maskenoghee 842, McClellan 2d 856, McKinstry 857, Megunticook 858, Mittineague 868, Monitor 885, Nameaug 893, Nelson 898, Nelson 2d 899, Neptune 901, Nero 907, New England 911, Nimrod 912, Pemigewassett 937, Penobscot 939, Prince John 985, Prince John 3d 986, Prince John 5th 987, Rob Roy 1061, Rollin 1068, Royal Duke 1083, Sam 2d 1094, Sardanapalus 1106, Stafford 1142, Stafford 2d 1143, Stafford 1144, Toronto 1183, Triton 1186, Uncas 1195, Upham 1200, Valdimar 1201, Waldo 1210, Washington 1218, Windsor 1247, Woronoco 1255, Ypsilanti 1261, Zachary Taylor 1262.
Cows—Adelice 414, Amelia 449, Amelia 2d 450, Annie 465, Astoria 483, Aurelia 487, Aurora 490, Beatrice 504, Beauty 536, Beauty 2d 537, Beauty 3d 538, Beauty 9th 539, Beauty 4th 564, Beauty 3d G. 574, Beauty 4th G 579, Beauty 5th G. 580, Beckie 605, Belle 629, Chance 781, Chance 2d 782, Chance 3d 783, Clio 860, Cole's Helena 4th 862, Corie 872, Cupid 888, Cupid 2d 889, Desdemona 978, Fairie 1116, Fairy 131, Fairy 3d 1134, Fairy 4th 1135, Fairy 5th 1136, Fairy 6th 1137, Fairy 9th 1138, Fairy 10th 1139, Fairy 11th 1140, Fairy 12th 1141, Fairy 13th 1142, Fairy 13th 1143 Fairy 15th 1144, Fairy 16th 1145, Fairy 17th 1146, Fairy 18th 1147, Fairy 20th 1148, Fairy 21st 1149, Fairy 22d 1150, Fairy 24th 1151, Fairy 25th 1152, Fairy 33d 1153, Fairy 36th 1154, Fairy 37th 1155, Fairy 41st 1156, Fairy B. 1157, Fairy 10th C B 1159, Fairy M. 3d 1160, Fairy M. 1161, Fairy 35th M 1162, Fairy 35th M A. 1163, Fairy 26th D. 1165, Fairy 10th A. 1166, Fairy 10th B. 1167, Fairy 10th C. 1168, Fairy 10th D. 1169, Fairy Belle 1175, Fairy Maid 1176, Fancy 1191, Fancy F. 1223, Fancy G 1224, Florie 1312, Garcia 1329, Garcia S. 1330, Gardoni 1331, Gazelle 1340, Gebele 1341, Gem 1343, Gem 2d 1344, Gem 3d 1345, Gem 4th C. 1346, Gem 5th 1347, Gem 6th 1348, Georgie 1365, Gertie 1367, Ghita 1371, Gipsy 5th 1377, Gomara 1387, Graceful 1394, Guerdon 1398, Hattie 3d 1404, Hattie 1407, Hattie 2d 1408, Hattie Brown 1412, Helena F. 1473, Heloise 1474, Heroine 1480, Hessie 1481, Hester 1484, Highland Maid 1488, Highland Queen 1489, Hortense 1500, Hortense 2d 1501, Jane 1534, Jessie Davy 180, Jessie Davy 3d 1612, Jessie Davy 4th 1613, Jessie Davy 6th 1614, Jessie Davy 11th 1615, Jessie Davy 25th 1616, Lady 5th 1699, Lady 6th 1700, Lady 7th 1701, Lady B. 1706, Lady Bloomfield 1709, Lady Dimon 1716 Lady Dodge 1717 (*alias* Zenobia), Lady Jane 1739, Lady Jane 1745, Lady Stafford 1778, Lalillie 1784, Leonoria 1800, Lizzie 1846, Lizzie Brown 1849, Lizzie's Lottie 1851, Lucy 1893, Lulu 1900, Majestic 218, Majestic 2d 1927, Majestic 3d 1928, Majestic 4th 1929, Majestic 5th 1930, Majestic 6th 1931, Majestic 7th 1932, Majestic

12th 1933, Marie 1942, Medora 2009, Minnehaha 2026, Minnehaha 3d 2027, Minnehaha 4th 2028, Minnie 2053, Minta 2063, Minta 2d 2064, Model 2077, Myrtle 2089, Nellie 2109, Nellie A. 2113, Nelly Bly 2128, Nelly Bly 2d 2129, Nelly Bly 4th 2130, Nelly Bly 5th 2131, Nelly Bly 6th 2132, Nelly Bly 7th 2133, Nelly Bly 16th 2134, Nora 2168, Pandora 2196, Pansy 2199, Patchie 2203, Patsy 2205, Pattie 2206, Peggie 2215, Pretty Maid 2262, Princess Royal 2d 2297, Red Lady 2340, Red Lady 2345, Red Rose 2349, Rosa 2385, Rose Gem 2450, Ruddy 2488, Venus 2644, Venus 2645, Vesta 2650, Wynona 11th 2711, Wynona 15th 2713, Wynona 2717, Wynona 2d 2718, Zitella 2733, Zuni 2736.

INGELS, SAMUEL, Oskaloosa, Iowa.
Bulls—Modoc 869, Prince Albert 977, Prince of Wales 995.
Cows—Canada Rose 754, Constitution 866, Jennie Jenkins 1553, Lady Gapper 3d 1729, Primrose 2271, Rose of Canada 2d 2464

INNES, W. T., West Rosendale, Fond-du-lac Co., Wis.
Bulls—Belty 304.

IOWA STATE AGRICULTURAL COLLEGE, Ames, Iowa.
Bulls—Dakota 442, Tecumseh 1167.
Cows—College Beauty 863, Heroine 1479, Pride 2263.

JACKMAN, Mr., Cornwall, England.
Bulls—Earl of Plymouth 71½.

JACKMAN, J. F., Armada, Mich.
Cows—Cherry 820, Nancy 2092.

JACKSON, Mr., Harford, Susquehanna Co., Pa.
Bulls—Jasper 728.

JAPANESE GOVERNMENT.
Bulls—Barnemo 276, Bastion 283, Breastplate 341.
Cows—Baroness 502, Helena 35th 1441.

JARVIS, WILLIAM, Trafalgar, Halton Co, Canada.
Bulls—Rory O'Moore 1071.

JEWELL, C. H., Westville, Otsego Co., N. Y.
Bulls—Frank Baker 2d 573, Jo Hilton 742, Prince of Wales 13th 1003, Sammy 1096, Sir Walter 1127.
Cows—Belle 3d 621, Carrie 768, Curly 902, Edith 1038, Edith 2d 1039, Effy 1059, Ella 1069 Eyebright 1115, Fairy 1127, Fairy 2d 1128, Fanny 1244, Jenny Lind 5th 1574, Lina 1836.

JOHNSTON, J. J., New Lexington, Ohio.
Cows—Venus H. 2646.

JOHNSTON, JOHN J, South Otselic, Chenango Co, N. Y.
Bulls—Armable 254, Brainard 337, Chenango 390, Frank Baker 572, Joe Hooker 740, Zelotus 1266
Cows—Ada 400, Beatrice 503, Candace 755, Dell 976, Edna 1053, Gertrude 1369, Hulda 1505, Lida 1801, Lily 1808, Lily 3d 1809, Rose 2426

JOHNSTON, S. W., Ellicottville, Cattaraugus Co., N. Y.
Cows—Harmony 1400, Lady Lightfoot 194, Nonpareil 252, Norna 2172, Strawberry 2570.

JONES, G V., ———, Ga.
Bulls—Mayboy 115.

JONES, PETER W., Amherst, N. H.
Bulls—Daniel Webster 449, Dr. Kane 472.
Cows—Rose (Old) 2394.

JONES, W. G., Northford, Ct.
Bulls—Hamilton 644.

JONES, W. H., Coolville, Susquehanna Co., Pa.
Cows—Rose (Old) 2d 2395

JONES, WILLIAM H., South Montrose, Susquehanna Co., Pa
Bulls—Helena's Huron 8th 663, Jones' Prince of Wales 751½, Prince Albert 978, Prince of Wales 12th 1002.
Cows—Edith 7th 1045, Edith A. 1050, Pride 2d 2265, Pride 3d 2266, Rose (Old) 3d 2396, Rose of Baltimore 5th 2460 Rose of May 2465.

JORDAN J, Brunswick, Me.
Cows—Brunette 2d 736.

JUDD, CHANDLER, Watertown, Ct.
Bulls—Reuben's Judd 1048.
Cows—Nell Judd 2114, Sukey 2576.

JUDD, HENRY, ———.
Cows—Flora Woodward 1298.

JUDSON, FREDERICK, Woodbury, Ct.
Bulls—Otsego 927 (*alias* Major, *alias* Napoleon).

JULIAN, JOSEPH, Bainbridge, N. Y.
Cows—Nettie 3d 2145.

JULYAN, THOMAS, St. Creede, near Grampound, Cornwall, England.
Bulls—Duke of Cornwall, 56.
Cows—Brown 36.

KEASON, MARK G, Sanbornton, N. H.
Bulls—Bay Boy 286.

KELLER, C., Union Station, Lancaster Co., Pa.
Bulls—Son of Flotilla 1136.
Cows—Emily 1080, Pretty 2260.

KELLOGG, M. S., Franklin, N. Y.
Cows—Jenny Lind 8th 1577

KELLOGG, W. H., East Middleton, Dane Co., Wis.
Cows—Full Blood 1322, Jane 1537.

KENDALL, J. H., Wanda, Madison Co, Ill.
Cows—Firefly 1264.

KENDALL, R. G., Twyman's Store, Spottsylvania Co., Va.
Cows—Cherry 815.

KENDALL, S. T., Wanda, Madison Co., Ill.
Cows—Red Start 2359.

KIMBALL, FRANKLIN, Iowa City, Iowa.
Bulls—Minnesota 866, Osceola 926.
Cows—Andumbla 2d 457, Ariadne 3d 478, Ariadne 6th 481, Buttercup 743, Crinoline 886, Daisy 934, Fanny Fern 1247, Fanny Kimball 1250, Lady Jane 1744, Lady Kate 3d 1750, Prairie Flower 2254, Rose 2423, Western Beauty 2696.

KINGSBY Edward, ———.
Cows—Edith 1037.

KING JAMES G., Jamaica, Long Island, N. Y.
Bulls—King 765.
Cows—Duchess 1031, Lady Devon 1715.

KING, O. B., Watertown, Ct
Bulls—King's Duke 767, King William 769, Mattoon's Lion 849, Prince George 984
Cows—Adelaide 2d 411, Amanda 443, Amanda 2d 444, Amanda 3d 445, Beauty 589, Beauty 2d 590, Desdemona 977, Isabella 1530, Jennie 1550, King's Rose 1681, Nancy 2095, Princess Helena 2296, Queen 2311, Rose 7th 2412, Rose 10th 2414, Rose 12th 2416, Rose

13th 2417, Ruth 2490, Ruth 2d 2491, Sontag 2d 2543, Sontag 3d 2544, Susie 2583.

KING, RUFUS, Jamaica, Long Island, N. Y.
Bulls—Brandy 338, Holkham 89.
Cows—Beauty 5½, Devon 979, Duchess 112, Grace 1383.

KING'S COUNTY AGRICULTURAL SOCIETY, of New Brunswick.
Bulls—Wonoco 1251.

KNIGHT, Dr. P. A., Utica, Mich
Bulls—Duke of Shelby 511.
Cows—Ida 1512.

KNOWLTON, H. W., Freeport, Ill.
Bulls—Baltimore 2d 268.
Cows—Polly 2250.

LAMBARD, ALLEN, Augusta, Me.
Bulls—Chippewa 396, Duke 477, General Butler 601, Hampden 646, Hampden, Jr. 647, Jeff Davis 729, Kentucky 760, Kentucky, Jr 761, Kentucky 3d 762, Rob Roy 1059.
Cows—Helena 3d 1421, Helena 4th 1458, Helena 5th 1459, Helena 6th 1460, Helena 8th 1461, Helena 9th 1462, Helena 11th 1463, Helena 14th 1464, Helena 15th 1465, Helena 16th 1466, Jessie 1600, Kate Kearney 187, Nelly 2120, Nelly 2d 2121, Rebe 2327.

LAMBERT, T. R , Thompson, Carroll Co., Ill.
Cows—Dora 6th 1016, Nettie 2146, Rose 3d 2433.

LANCASTER, G. W , Indianapolis, Ind.
Bulls—Goldsmith 628.

LANCASTER, HARRY. ———, ———.
Cows—Belle Helena 3d 640.

LANG, WM , Whitly, Canada.
Bulls—Duke of Somerset 512.

LANGDON, Mrs., Flitton, North Molton, Devon, England.
Cows—Picture 267.

LAURIE, Colonel, Oakfield, Nova Scotia.
Bulls—President 958, Sir Charles Napier 1121.
Cows—Buttercup 745, Duchess of Edinburgh 385, Kalmia 1656, Lady Anne 1704, Lady Pink 1770, Lily 1832, Margaret 1938, Mayflower 1995, Myrtle 2090, Orange 2191, Pansy 2200, Princess Dorothea 391, Princess V. Adelaide 392, Princess Victoria 393, Rose 2443, Snowdrop 2540, Tulip 2628, Verbena 2648, Violet 2683.

LAW, G., Baltimore, Md.
Cows—Miss Brooks 2070.

LEE, Mr , Westwood, Crediton, Devon, England.
Bulls—Uncle Tom 201.

LEECH, PAYNE K., Utica, Mich.
Bulls—Arrowhead 255, Ben Butler 294, Duke of Shelby 511, Enterprise 539, Hiawatha 681, Lucy's Arrowhead 808, Macomb 810, Oakland 917, Prince 962, Shelby 1112.
Cows—Laura 1787, Laura 2d 1788, Laura 3d 1789, Laura 4th 1790, Laura 4th 1791, Lily 1820, Lily 2d 1821, Lily 5th 1822, Loret 1863, Lovely 27th 1883, Lucy 1894, Lucy 2d 1895, Lucy 3d 1896, Luna 1901, Nancy 2093, Nancy 2d 2094, Nelly 2120 Nelly 3d 2127, Nettie 2143, Nettie 2d 2144 Nettie 3d 2145 Nora 2165, Nora 2d 2166, Nuba 2175, Sappho 13th 2506.

LEGGETT, STEPHEN, ———, Monroe Co., N. Y.
Bulls—Empire 5th 536.

LEHIGH CO. AGRICULTURAL SOCIETY, Pa.
Bulls—Empire 537.

LEICESTER, EARL OF, Holkham Hall, Norfolk, England.
Bulls—Admiral 5, Anchises 7, Barton 16, Bloomfield 20, Constantine 35, Denny 44, Holkham 89, Leicester 96, Marquis 108, Monarch 117, Oliver 126, Patriot 131, Prince of Wales 147. Quartly 156, Sampson 167, Sentinel 169, Spencer 189, Taurus 197.
Cows—Beauty 5½, Caroline 40, Chaos 41, Curly 79, Dairymaid 93, Duchess 112, Edith 122, Effie 123, Ellen 124, Emily 126, Europa 128, Evergreen 130, Fancy 134, Flora 143, Greyface 164, Honeymoon 172, Jasper 173, Lady 188, Longhorn 206, Milkmaid 234½, Moss Rose 239, Music 241, Nancy 244, Queen 313, Strawberry 349, Thrifty 356, Tractable 359, Transit 360, Truefit 361, Venus 370, Violet 377, Virgin 378, Virtue 380.

LEIPER, A. K., Coultersville, Ill.
Cows—Daisy 951, Estella 1096, Irene 1528.

L'ESTRANGE, H. L. S., ———, England.
Bulls—Constantine 35.

LEVERING, A. J., Fallston, Harford Co., Md.
Bulls—Titus 1177½.
Cows—Lottie 1864.

LEVERING BROS., Fallston, Harford Co., Md.
Bulls—Helena's Huron 7th 662.
Cows—Cora Belle 868, Marion 1946, Mary Ann 1956, Sunrise 2578.

LEWIS, GAD, Bristol, Ct.
Cows—Belinda 607.

LEWIS, GAD, & BRO., Bristol, Ct.
Bulls—Matchless 846.

LEWIS, J. T., Portland, Me.
Cows—Edie Mere 121.

LEWIS, S., Bristol, Ct.
Cows—Minerva 2022, Minerva 2d 2023.

LEYDEN, WM., North Molton, Devon, England.
Bulls—William Leyden 210.

LIBBEY, J. S., Portland, Me.
Bulls—Zadok 1265.

LINER, HENRY, Sparta, Randolph Co., Ill.
Cows—Red Queen 2346.

LINSLEY BROS., West Meriden, Ct.
Bulls—Meriden 861, Toledo 1178.

LINSLEY, R., West Meriden, Ct.
Bulls—Comet 34, Duke of Hanover 508, Duke of Sussex 68, Hiawatha 680, Illinois 708, Megunticook 858, Meriden 862, Prince John 985, Prince John 3d 986, Putnam 1013
Cows—Aurora 3, Azalia 4, Beauty 6th 510, Beauty 3d 563, Beauty 4th 564, Chance 781, Chance 2d 782, Clematis 59, Empress Eugenie 127, Empress Eugenie 2d 1092, Fairy 131, Fairy 2d 1133, Fairy 3d 1134, Fairy 4th 1135, Fairy 5th 1136, Fairy 6th 1137, Fairy 9th 1138, Fantine 1253, Gazelle 1339, Jessie Davy 180, Jessie Davy 2d 1611, Lofty 204, Majestic 218, Majestic 2d 1927, Mary Hurlbut 1957, Mary Hurlbut 2d 1958, Minnehaha 2026, Minnehaha 3d 2027, Model 2076, Nelly Bly 2128, Nelly Bly 2d 2129, Nelly Bly 4th 2130, Princess Royal 308½, Princess Royal 2d 2297, Water Lily 2692, Westeria 383.

LOCK, JAMES, Yarmouth, Elgin Co., Canada.
Bulls—Prince Edward 983.

LOCK, JOHN, Philo, Champaign Co., Ill.
Bulls—Independence 712.
Cows—Daisy 951.

LOCK, W. H., Philo, Champaign Co., Ill. (formerly of Yarmouth, Can.)
Bulls—Albion 244, Canada 361, Comet 419, Duke of Wales 514. Forester 566, Frank Merson 79, Hercules 670, Lord John Russell 794, Sampson 3d 1100, Sir Luton 172, William Leyden 210.
Cows—Beauty 549, Broadhorn 730, Broadhorn 2d 731, Cherry 53, Cherry 798, Cherry 2d 799, Cherry 3d 800, Cherry 4th 801, Curly 77, Curly 897, Curly (Young) 903, Curly (Old) 911 (*alias* Old Curly Pincombe Quartly), Dairymaid 922, Dame Quartly 103, Flower 151, Flower 2d 1314, Flower 3d 1315, Flower 2d 1316, Golden 1st 1385, Golden 2d 1386, Lady Boucher 1711, Lady Boucher 2d 1712, Lady Molton 1761, Lady Quartly 1771, Lady Quartly 1772, Lily Boucher 203, Maria Davy 219, Miss Baker 2067, Miss Boucher 2068, Miss Boucher 2d 2069, Miss Quartly 2074, Picture Quartly 2232, Picture Quartly 2233, Pink 2241, Pretty Maid 2261, Rose 2427, Rose 2431, Topsy 2613, Topsy 2d 2614.

LOCKWOOD, GEORGE B., Victory, Cayuga Co., N. Y.
Bulls—Dan 443, Toronto 1182.
Cows—Aunt Chloe 486, Cassy 775, Patsy 2204, Pocahontas 2248, Pocahontas 2249, Ruby 2482, Topsy 2611.

LOFLAND, G. C., Cambridge, Guernsey Co., Ohio.
Bulls—Bobolink 322½.
Cows—Flora 1295, Prize (Young) 2298, Rose 2440.

LOGAN, SETH S., Washington, Ct.
Bulls—Jack 720, John 743.
Cows—Beauty 558, Hattie 1405, Kate 1663, Strawberry 6th 2569, Victoria 3d 2656.

LONGENECKER, JOSEPH B., Union Deposit Dauphin Co., Pa.
Bulls—Alexander 248, Champion 382, Cole's Puritan 3d 406, President 137, Springfield 1141.
Cows—Alma 439. Daisy 947, Deer 972, Deerfield 2d 973, Diamond 991, Ella's Pet 1072, Fairy 1132, Hattie 1410 Jessie 1605, Lady Kate 1752, Lily 1823, Minnie Price 2062, Nelly Price 2138, Queen 2311, Red Lady 2344, Rose of Baltimore 2462, Topsy 2616.

LONGSTAFF, MARK, Disco, Mich.
Bulls—Inkerman 714.
Cows—Dora 6th 1016.

LOUCH, Mr., Bariton, Hampshire, England.
Bulls—Challenger 218, Wanderer 234.

LOVELAND, HARLOW, Middlefield, Mass.
Bulls—Winchester 1245.
Cows—Minna 2025.

LOVERING, WILLIAM, Orillia, Simcoe Co., Canada.
Cows—Jenny 1562, Juno 1655.

LYNDON, WILLIAM, Withielflory Somerset, England.
Bulls—Sir Luton 172.

LYNEDOCK, Lord, ———, England.
Bulls—Prince Albert 140.

LYONS, Mr., East Pike, N. Y.
Bulls—Norina's Huron 915.

MACIAS, J. M., Cuba, West Indies.
Bulls—Tecumseh 1165.

MALCOLM, JOHN, Beverly, Canada.
Bulls—United States 1199.

MANGOLD, JOHN, Zanesville, Ohio.
Bulls—Boston 332.

MANN, GEORGE G., Bowmansville, Durham Co., Canada.
Bulls—Golding 627, Lord Portman 802, Prince Arthur 982, Rufus 1086.
Cows—Beauty 553, Duchess 1036, Fancy 1208, Gay Lass 1333, Gipsy 1379, Lady Bird 1707, Rose 2439, Tulip 2627.

MANNING, JABEZ P., Lebanon, Ct.
Bulls—Borneo 331, Hickory 683, Plowboy 951.
Cows—Nellie 2107, Nellie 1st 2108.

MARKS, MERRICK, Harwinton, Ct.
Cows—Fancy 1198.

MARSH, DANIEL, Jamesville, Onondaga Co., N. Y.
Cows—Cherry 811.

MARTIN, Dr , West Needham, Mass.
Bulls—Comet 412.

MARTIN, D H. & E. E., Blenheim, Oxford Co., Canada.
Bulls—John A. 748.
Cows—Edith 1051.

MARTIN, E., West Freehold, N J.
Cows—Belle Helena 4th 641, Blue Eyes 3d 716.

MARTIN, ROBERT N., Bridgeton, St. Louis Co., Mo.
Bulls—Chickamauga 393.

MASON & BROWN, Eldridge, Onondaga Co , N. Y.
Bulls—Criterion (Young) 433.
Cows—Flora 1277.

MASON, JOHN, Coburg, Canada.
Bulls—Belty 18.
Cows—Beauty (Young) 532, Lady 1695, Rosey 324.

MASSACHUSETTS SOCIETY FOR THE PROMOTION OF AGRICULTURE.
Bulls—Alexander 247, Bloomfield 20, Comet 412, Earl of Leicester 519, King Philip 92½, Leicester 96, Marmion 838, Palfrey 128½, Roe Buck 1067.
Cows—Chaos 41, Cyprus 87, Honeymoon 172, Jasper 173, Stella 348, Wynona 2d 2718.

MASSACHUSETTS STATE AGRICULTURAL COLLEGE, Amherst, Mass.
Bulls—General Lyon 609.
Cows—Gem 3d 1345.

MASSACHUSETTS STATE REFORM SCHOOL, Westboro, Mass.
Bulls—Roe Buck 1067.

MATCHEM, E., Pittsfield, Lorain Co , O.
Bulls—Duke of Grafton 501, Duke of Wellington 514½, Junius 752, Nero 905.
Cows—Dairymaid (Young) 921, Dora 1014, Fairy 1117, Fairy 3d 1118, Juno 1652, Lady Western 1783.

MATHER, CHARLES E., Philadelphia, Pa.
Cows—Rena 14th 2367.

MATHIAS, Mr., ———, Bremen Co., Iowa.
Bulls—Bruce 348.

MATTOON, DAYTON, Watertown, Ct.
Cows—Curl 2d 890, Curl 3d 893, Rose 2407, Rose 2d 2408, Rose 3d 2409, Rose 4th 2410, Rose 5th 2411.

MATTOON, WILLIAM, Springfield, Mass.
Bulls—Cleveland 399, Duke of Hampden 504, Duke of Hampden 4th 505, Duke of Hampden 5th 506, Duke of Hampden 6th 507, Fairy's Duke of Hampden 552, Hampden 648, Highland 684, Highlander 685, King's Duke 767, Lion 786, Major 830, Massachusetts 2d 843, Mattoon's Lion 849, Royal Duke 2d 1084, Springfield 1139, Springfield 2d 1140.
Cows—Aurelia 487, Beauty 520, Beauty 2d 552, Belle 612, Belle 2d *b.* 614, Cleopatra 854, Cleopatra 2d 855, Fairy 10th A. 1166, Fairy 12th 1170, Gazelle 1340, Isabella 1530, May Queen 4th 2000, Model 2077, Nelly Bly 6th 2132, Rose 2d 2408, Rose 3d 2409, Rose 4th 2410, Rose 5th 2411, Rose 7th 2412, Rose 9th 2413, Rose 10th 2414, Rose 11th 2415, Rose 12th 2416, Rose 13th 2417, Rose 17th 2418, Rose 18th 2419, Rose 19th 2420, Sontag 2d 2543.

MAUNDER, EDWIN, North Molton, Devon, England.
Bulls—Baron 10, Duke 52, President 136.
Cows—Pretty 283, Pretty 285.

MAY, D. C., Rochelle, Ogle Co., Ill.
Bulls—Byron 358, Colonel May 409, Dakota 442, Elkanah 532, Hamilton 645, John Randolph 751, Madison 811, Mayboy 853, Randolph 1016, Rochelle 1062, Rochelle Lad 1063, Shelto 1113
Cows—Annie 464, Annie Baker 468, Antic 473, Carrie Bell 770, Corrilla 873, Estelline 1097, Fancy 2d 1210, Gipsy 1378, Henrietta 1476, Lady Huron 1738, Lady May 1758, Lady May 2d 1759, Lillian Baker 1804, Lily Huron 1835, Maggie Morris 1922, Marinda 1943, Marilla 1947, Mina Hilton 2021, Ninetta 2153, Orphan Girl 2194, Roxy Ann 2480, Vinnie Lee 2681.

MAY, TRENK, North Woodstock, Ct.
Cows—Nellie A. 2113.

McARTHUR, W. D., Le Roy, N. Y.
Bulls—Helena's Huron 8th 663, Le Roy 780.
Cows—Daisy 4th 938, Helen 1419, Helena 44th 1449, Helena 45th 1450, Helena 46th 1451, McArthur's Helena 2007, Twilight 3d 2632 (*alias* Effie 2d).

McCLELLAN, J. R., Duncan's Falls, Muskingum Co., O.
Bulls—Bar-celia 271, Boston 332.

McCOLLUM, JOHN H., Wellesley, Canada.
Cows—Ada 3d 404.

McCOLLUM, PETER S., Chinguaconsy, Peel Co., Canada
Bulls—William (Young) 2d 1235.

McCOLLUM, P. T., Chinguaconsy, Peel Co. Canada.
Cows—Princess 7th 2283, Sophia 4th 2551.

McCOLLUM, R. C., Chinguaconsy, Peel Co., Canada.
Bulls—Elgin 530, Jim Fisk 738, John A. 748, King Tom 768, William 3d 1236.
Cows—Ada 4th 405, Cherry 821, Edith 1051, Madora 1910, Mazeppa 2005, Princess 6th 2282, Sophia 5th 2552.

McDOWELL, H., Barton, Canada.
Bulls—Duke of Exeter 500.

McGILL, JOHN, Oshawa, Ontario, Canada.
Cows—Fairy 1131, Grace 1392.

McHATTAN, C. S., Bridgeton, St. Louis Co., Mo.
Cows—Lily 1815, Miranda 2065.

McHENLY, J. R., ———, Cal.
Bulls—Roanoke 162.

McHENRY, J. HOWARD, Pikesville, Baltimore Co., Md.
Bulls—Barley 275, Cavalier 374, Challenge 377, Chatsworth 30, General 598 (*alias* Bravo), Helena's Huron 7th 662, Marquis 839, Mars 840, Marylander 841, Phoebus 942, Red Rose 160, Rover 1076, Sir Walter Raleigh 175, Uncas 1194.
Cows—Aurora 488, Belle of England 23, Bloom 696, Carnation 761, Cora 62, Dahlia 88, Darling 964, Fame 1178, Fancy 1202, Femus 1260, Heartsease 1413, Heiress 169, Helen 1417, Myrtle 243, Queen of Hearts 314, Rose of Lancaster 323, Sunbeam 2577, Sunrise 2578, Verbena 2647.

McMULLIN, DANIEL, Delhi, N. Y.
Bulls—Rosco 1073.

McMURRY, A., Allegheny, Pa.
Bulls—Ben-archer 293.

McPHERSON, JOHN, Arkona, Lambton Co., Canada.
Cows—Florence 1301, Jenny Lind 2d 1583, Jenny Lind 3d 1584, Louise 1868, Mary Wallace 1959.

McPHERSON, Dr. J. T., Cambridge Guernsey Co., O.
Bulls—Billy McPherson, 303 General Grant 606½, Guelph Chief 640, Janitor 727, Murat 891, Prince 2d 966.
Cows—Beauty 594, Cherry 832 Fancy 1218, Fanny 1245, Flora 1295. Jenny Lind 1590, Maggie 1917.

McPHERSON, WILLIAM Arkona. Lambton Co., Canada.
Bulls—Prince 2d 964. Wallace 1212.
Cows—Baby Blake 492, Marion 1944.

McWILLIAMS, JAMES, Darlington, Wis.
Bulls—Carter 2d 372.
Cows—Blanche 692. Dahlia 918, Fancy 1217, Red Rose 2354.

MEACHAM, E. DeLOSS, Marathon, N. Y.
Cows—Mayflower 1992.

MEADE, F., Monroeville, Ind.
Bulls—Cassio 373.

MEADE, JESSE, Bowlusville, Clarke Co., O.
Bulls—Barley 275, Bright Eyes 344, Challenge 378, Champion 383, Grant 636, Honesty 696.
Cows—Active 399, Ada 401. Alice 426, Antic 475, Beauty 583, Beauty 595, Bessy 672, Birthday 689, Carrie 767, Fannie Little 1230, Mayflower 1994, Minnie 2050, Nelly Bly 2135.

MEAD, WILLIAM, Toronto, Canada.
Bulls—Duke 53.
Cows—Beauty 21.

MELHUISH, Mr., Worlington, Devon, England.
Cows—Pedley 256.

MEREDITH, J. L., Troy, Miami Co., O.
Bulls—Bounty 334, Frank Quartly 578, Morton 887, Tom 1180.
Cows—Blossom 704. Dot 1027, Lill 1803, Lily 1828, Martha 1949, Maud 1971, Rose 2429, Rose 3d 2430.

MERRICK, ALFRED, Putnam (now Zanesville), O
Bulls—Bar-rena 280, Thad Stevens 1169.
Cows—Rena 2361.

MERRICK, AMBROSE N., Springfield, Mass.
Cows—Fairy 3d 1134.

MERRICK, D. B., Wilbraham, Mass.
Bulls—Beauty's Pride 289, Kossuth 771, Red Jacket 1031.
Cows—Beauty 520, Beauty 1st 521, Beauty 3d 522, Beauty 1st 523, Beauty 2d 552, May Queen 2000.

MERRILL, DAVID, Prairie Home, Shelby Co., Ill.
Bulls—Barnum 277, Champion 381, Monarch 877, Monitor 884.
Cows—Alice 422, Atlanta 484, Belle 625, Bloom 697, Corinne 874, Daisy 946, Diamond 990, Dot 1028, Grace 1390, Heroine 1478, Josephine 2d 1620, Lily 1827, Louise 1867, May Queen 2002. Molly 2080, Nora 2164, Princess 2284, Robin 2375, Tulip 2623, Victoria 2674.

MERRIMAN, C. E , Jackson, Mich.
Cows—Fairy 1121.

MERRIMAN, GEORGE F., Watertown, Ct.
Cows—Fancy 1221, Victoria 2d 2661.

MERRIWETHER, CHAS. D., Woodstock, Ky.
Bulls—Copperhead 431.

MERSON, JAMES, Brinsworthy, North Molton, Devon, England.
Cows—Pink 277.

MERSON, R., Brinsworthy, North Molton, Devon, England.
Bulls—Albert 6, Brinsworthy 21, Cambridge 24, Comet 34, Constitution 37, Frank Merson 79, Northampton 124, Poltimore 134, Prince 139, Quartly 157, Saint George 233, Sherborne 232, Sillifant 171, Son of Cambridge 178, Sultan 191, Tremayne 200, Volunteer 206.
Cows—Beauty 9½, Cherry 44, Curly 74, Curly 76, Curly 80, Daisy 100, Edie Mere 121, Flower 149, Lovely 209, Lovely 210, Lovely 211, Lovely 212, Lovely 213, Lovely 214, Mayflower 231, Mayflower 232, Mayfly 233, Nonpareil 250, Nonpareil 252, Picture 262, Pink 275, Pretty 286, Queen of May 315, Spot 341, Spot 342, Tulip 364.

METHERELL, S., Mariposa, Victoria Co., Canada
Cows—Gaily 1326.

MICHIGAN STATE AGRICULTURAL COLLEGE, Lansing, Mich.
Bulls—Arrowhead 255, Batavia 284, Cherokee 391, Haynoke 658, Jack Brag 722 (*alias* Lansing), Jenny's Prince 732, Oxus 934, Prince of Meridian 991, Prince of Wales 149.
Cows—Dew of June 989, Dianthus 995, Ernestine 1094, Eveleen 5th 1105, Evelina 1107, Helena 25th 1433, Hilvra 1494, Janette 1543, Jenny 1557, Nokomis 2155, Opechee 2189, Zuleika 2d 2735.

MILDON, Mr., Halberton Court, Tiverton, England.
Bulls—Son of Hundred Guinea 184½.

MILLER, C. J., Zanesville, O.
Bulls—Thad Stevens 1169.
Cows—Agnes 417, Cinderella 842, Fleda 2d 1268, Freud 1317, Medora 2008.

MILLER, JOHN M., Hickory, Washington Co., Pa.
Bulls—Barrister 281, Ben-archer 293
Cows—Belle Flora 7th 635, Belle Patterson 6th 658, Rena 14th 2367, Rena 16th 2369.

MILLER, THOMAS, Castle Farm, Sherbourne, Dorsetshire, England.
Bulls—Charles 2d 28, Duke 53, William the Conqueror 211.
Cows—Beauty 21, Mary 220.

MILLER, W. H., Moscow, Hillsdale Co., Mich.
Bulls—Chingacook 394, Zack Taylor 1263 (*alias* Gen. Taylor), Zack Taylor (Young) 1264.
Cows—Fairy 1121, Fairy (Young) 1122, Nonpareil 2157.

MINER, H. CLAY, Stafford, N. Y.
Bulls—Candy 363.

MITCHELL, A. C., Auburn, Me.
Bulls—Paris 935.

MITCHELL, A. J., Lempster, N. H.
Cows—Fancy 2d 1216.

MOASE, J. W., Pleasant Mount, Wayne Co., Pa.
Bulls—Candy 2d 364.
Cows—Rose of Baltimore 6th 2461.

MOGRIDGE, R., Molland, South Molton, Devon, England.
Bulls—Abd-el-Kader 1, Abdul-Medjid 2, Louis Napoleon 104, Royal George 164.
Cows—Countess 63, Floweret 153, Moss Rose 239, Pretty Maid 291, Roundhead 327, Spot 343, Tulip 365, Violet 375.

MOORE, BARNETT, Oakville, Halton Co., Canada.
Cows—Primrose 2270.

MOORE, JOHN, Etobicoke, York Co., Canada.
Bulls—Duke 53, Duke 473, Pick, ick 943, William (Young) 1234.
Cows—Beauty 21, Beauty (Young) 565, Flora 1285, Music 2088.

MOORE, W. S., Jr., Mt. Upton, N. Y.
Cows—Nettie 3d 2145.

MORGAN, RICHARD, Islington, York Co., Canada.
Cows—Charlotte 784, Moss Rose 2085, Mossy 2086.

MORRIS, F., Throgg's Neck, N. Y.
Cows—Princess 303, Virtue 380.

MORRIS, Dr. J. C., West Chester, Pa.
Bulls—Colonel Newcome 407, Dick 459, Prince of Fernbank 987½, Prince of Wales 2d 999, Titus 1177½.
Cows—Amy 455, Beauty 551, Belle 624, Bessie 665, Camilla 751, Clara 848, Clarissa 850, Hattie 1409, Jennie 1551, Kate 1670, Lottie 1864, Maggie 1913, Matilda 1965, Minnie 2052, Nannie 2103, Orphan 2193, Princess 2291, Rebecca 2328, Sallie 2495.

MORRIS, L. G., Fordham, N. Y.
Bulls—Coke 402, Frank Quartly 80, Gladiator 621, Holkham 689, Major 820, Master Quartly 845, President 136, Puritan 1012, Sir Walter Raleigh 1130, Somerville 1134, William Tell 1238.
Cows—Alice 420, Beauty 513, Birthday 26, Birthday 27, Edith 122, Empress 1090 Fuchsia 1319, Gazelle 1334, Helen 1415, Helen 1416, Jemima 1547, Jessica 1596, Lady Morris 1763, Precocity 2257, Princess 303, Princess 304, Princess 3d 2279, Rouge 2477, Ruth 2489, Virtue 380.

MORRIS LLOYD, Belair, Harford Co , Md.
Bulls—Billy Barlow 302.
Cows—Beauty 551.

MORRIS, T B., Wilmette, Cook Co , Ill
Cows—Mabel 1907.

MORSE, AMASA, Union, Ct.
Bulls—Ben Butler 295, Duke of Union 513, Freeman 582.
Cows—Antic 474. Beauty 4th 564, Pet 2223, Tulip 2d 2624, Tulip 3d 2625, Tulip 4th 2626.

MORSE, J. W., Verona, Dane Co., Wis.
Bulls—Belty 291, Belty 2d 292.
Cows—Full Blood 1322, Jennie 1552, Jennie June 1554, Rose 2444.

MOULTON, BYRAM, Alexander, N. Y.
Cows—Georgianna 2d 1359, Helena 34th 1440.

MOWRY, LEROY, Greenwich, N. Y.
Bulls—Molton 874, Washington 1215.
Cows—Beauty 528.

MUIR, Mr , ————.
Cows—Davy 966.

MULNIX, S. B., Laport, Sullivan Co., Pa.
Cows—Juno 1654.

MUNSON, JOSEPH M., Watertown, Ct.
Bulls—Jerry 736, Jerry 2d 737, Orphan Boy 924, Red Jacket 1032.
Cows—Adelaide 410, Curl 3d 893, Kate 1664, Lydia 1902, Nellie 2107, Rose 2407.

MURPHY, JAMES, Lapeer, Mich.
Cows—Cherry of Lapeer 2d 834.

MURRAY, JAMES, Sabot Island, Goochland Co., Va.
Bulls—Master James 112.
Cows—Nellie 248.

NATIONAL MILITARY ASYLUM, Augusta, Me.
Cows—Minnie 12th 2041, Rhoda 2372.

NEBRASKA STATE AGRICULTURAL COLLEGE, Lincoln, Neb.
Bulls—Capital 366, Oxus 934.
Cows—Dianthus 995.

NETTLESON, CLARK, Naugatuck, Ct.
Bulls—Otsego 927 (*alias* Major *alias* Napoleon).

NETTLETON, J. W., Milford, Ct.
Cows—Hessie 1481.

NEWTON, J. S., Verona, Dane Co., Wis.
Bulls—Beauty 288, Belty 2d 292, Brittain 345, Capron 367, Duke 481, Nero 908, Plato 947.
Cows—Belle 617, Belle 2d 618, Betsy 2d 678, Cherry 823, Gipsy 1382, Jessie 1603, Lily 1817, Lily 2d 1818, Nelly 2122, Princess 3d 2278, Princess 4th 2293, Ruby 2487.

NICHOLS, Mr., ———, Putnam Co., N. Y.
Cows—Fancy Woodward 1225.

NORTH, A. W., East Maine, Broome Co., N. Y.
Bulls—Messenger 864.

NORTHRUP, C. D., Clinton, Wis.
Cows—Helen 1418.

NORTHRUP, J. D., Clinton, Wis.
Cows—Pink 2246.

NORTHUMBERLAND CO. AGRICULTURAL SOCIETY, Canada.
Bulls—Molton 876
Cows—Beauty 18.

O'BRIEN, W E., Shanty Bay, Simcoe Co., Canada
Bulls—Pickwick 943 Prince of Wales 993, Red Prince 1035, Sir Walter 1129, Viceroy 1206.
Cows—Beauty 588, Bess 664, Jeanette 1545, Jenny 1562, Lady 1692, Lady (Young) 1693, Lady Bird 1708, Lady Jane 1746, Lady Maud 1756, Lady Maud 2d 1757, Lady Simcoe 1775, Queen 2309, Strawberry 2574.

OLCOTT, H. D., Spring Arbor, Mich.
Bulls—Candy 3d 365.
Cows—Daisy 4th 938

OLIVER, Mr., ———, England.
Cows—Venus 370.

OLIVER, M. W., Springboro, Crawford Co., Pa.
Bulls—King William 769.

OLMSTED, H. M., Morristown, N. J.
Bulls—Ottawa 930.
Cows—Eveleen 2d 1104, Eveleen 6th 1106, Pansy 3d 2198.

ONDERDONK, W. H., Gaines, Orleans Co., N. Y.
Bulls—Lee 776.

ORDWAY, Mr., ———, Canada.
Bulls—Albert, Jr., or 2d 242.
Cows—Ella 1065.

ORR, HUGH N., Cheyenne, W. T.
Bulls—Christopher 397, Hesper 679.
Cows—Cornet 877, Diana 994, Emma 1086, Flora 3d 1274, Hopeful 1499, Melligo 2012, Ruby 2486.

ORR & THOMAS, Plattsmouth, Cass Co., Neb.
Bulls—Wiltsie Garland 1242.
Cows—Emma 1086, Melligo 2d 2013, Melligo 3d 2014.

OSGOOD, D., Hamilton, Madison Co., N. Y.
Bulls—Exchange 542.

OTTLEY, ENOCH, Phelps, Ontario Co., N. Y.
Bulls—Red Rover 1040.
Cows—Curl 9th 891.

OWEN, SAMUEL, Seville, Medina Co., O.
Cows—Amber 3d 448

PAGE JAS. P , Wellington Square, Canada.
Bulls—Duke of Devonshire 496.
Cows—Duchess of Kent 1035

PAGE, S B., Winthrop, Me.
Bulls—Ezekiel Holmes 548.
Cows—Caro 763.

PALMER, ADDISON, Zanesville, Ohio.
Cows—Emily Sibley 1082, Waxy 2695.

PALMER, L. F.. Ithaca, N Y.
Bulls—Frank Chapman 574.

PALMER, PEMBERTON, Whipple, Washington Co , Ohio.
Cows—Flora 1296, Kate 1669, May 1987, Molly 2081, Queen 2313.

PARISH, GEORGE D., Burlington, N. J.
Bulls—Winchester 1244.

PARK, A. H., South Chelmsford, Mass.
Cows—Dora 1020.

PARKER, WARD, Merrimac, N. H.
Bulls—Baltic 261, Bloomfield 315, Comet 423. Daniel Webster 450, Forester 567, Forester 2d 568, General Stark 613, Magog 816, Merrimac 863, Mountain Ranger 888, North Star 916.
Cows—Belle 629, Dora 1020, Exora 1112, Fairy 16th 1145, Fancy 1215, Fancy 2d 1216, Gem 4th C. 1346. Gem 6th 1353, Jessie 1607, Jessie 2d 1608, Jessie Fremont 1617, Lady Seabrook 1774, Lady Webster 1782, Lela Bly 1797, Minnie 8th 2039, Molly Stark 2082, Nelly Bly 5th 2131, Rose 2d 2397, Rose 3d 2398, Rose 4th 2399, Rose 7th 2400, Venus 2644, Wynona 14th 2712.

PARSONS, AMOS, Black Torrington, Devon, England.
Bulls—Buck of Devon 23
Cows—Duchess 118, Mayflower 225.

PASSMORE, JOHN, Bishopsnympton, Devon, England.
Bulls—Acteon 3, Son of Hundred Guinea 183, South Molton 188, Yeoman 215.
Cows—Cherry 48, Mayflower 229, Pink 272, South Molton's Dam 337, Spot 343. Wallflower 381.

PATTERSON & CATON, Baltimore, Md.
Bulls—Bolivar 325.

PATTERSON, GEORGE, Sykesville, Md.
Bulls—Allen 250, Anchises 7, Andrew Jackson 251, Baltic 262, Baltimore 263, Baltimore (Young) 265, Baltimore 266, Bastion 283, Bismark 308, Bloomfield 310, Brigadier 342, Carroll Eclipse 370, Chatsworth 30, Chatsworth (Young) 388, Dick 459, Dick Taylor 47, Eclipse 72, Eclipse (Cowles) 525, Eclipse, Jr. 526, Empire 537, Exchange 542, Forest City 563, Godwin 624, Guy Mannering 642, Herod 87, Herod (Young) 676½, Herod 2d 677, Independence 709, Logan, Jr., 792, Marion 835, Norfolk 12?, Otsego 9?8, President 137, Priam 138, Roderick 066, Rollo 1069 Rover 1074, Springfield 1138, Springfield 1141, Sterling Price 1151, Waverly 1224, William 4th 1233.
Cows—Alice 420, Alice Taylor 428, Anne Price 461 Anne Taylor 462, Ariadne 1st 476, Baltimore 494, Beauty 526, Beck 1st 6?2, Betsy Taylor 682, Bird 25, Broadhorn 728, Buxom 749, Camilla 751, Carrie Price 771, Carrie Taylor 772, Clara 844, Cora 867, Coral 869, Deer 969, Deer 970, Devonia 987, Dido 996, Dido 997, Dolly 1001, Donative 1009, Edith 1037, Effie 123, Effie Taylor 1058, Ella 1066, Ethel 1078, Excelsior 1109, Exonia 1111, Fanny Price 1252 Finella 1263, Flora 1271, Flora 1283, Galaxy 1327, Guerdon 1398, Hannah Price 1399 Helen 1415, Ida 1506, Ida Taylor 1518, Jane 1532, Janet 1542, Jenny Lind 175, Jenny Price 1592, Jessica's Dam 1595, Jessica 1596, Josephine 1619, Kitty Price 1685, Lady Ann 1703, Lady Grace 1732, Lady Patterson 1768, Lady Price 1769, Laura 1786, Laura 1793, Lavinia 1796, Lily 1807, Lily 1823, Longhorned Baltimore 1856, Longhorn Baltimore 1857, Minnie Price 2062, Miss Brooks 2070, Nelly 2117, Nelly Price 2138, Number One 2176, Number Two 2177, Number Five 2178, Number Nine 2179, Queen Victoria 2323, Red Lady 2335 Reserve 2370, Rhoda 2371, Rose 2425, Rose of Baltimore 2453, Rose of Baltimore 2454, Rose of Baltimore 2456, Rose of Baltimore 2462, Rouge 2477, Sallie Watson 2496, Sappho 1st 2497, Sybil 2587, Tracey 2619, Venus 2642, Victoria 2654.

PATTERSON, ROBERT, Baltimore, Md.
Bulls—Oliver 126, Taurus 197.
Cows—Europa 128, Fancy 134, Flora 143, Longhorn 206, Nancy 244, Strawberry 349.

PATTERSON, WILLIAM, Baltimore, Md.
Bulls—Diomed 460, Holkham 686, Taurus 197
Cows—Annette 462½, Fancy 134, Fancy 1179, Longhorn 206, Nancy 244, Susan 2579½.

PAUL, Mr., Dorsetshire, England.
Bulls—Magnificent 107.

PAUL, W. J., Piddletown, near Dorchester, England.
Cows—Hebe (Young) 388.

PEACOCK, WILLIAM, Harrisville, Ind.
Cows—Emma 1087.

PECK, B. F., East Bethany, Genesee Co., N. Y.
Bulls—Candy 363, Candy 2d 364, Candy 3d 365, Cole's Puritan 2d 405, Cole's Puritan 3d 406, Duke of Flitton 9th 66, Flitton 2d 558, Flitton 6th 559, Helena's Huron 8th 663, Lee 776, LeRoy 780, Nemophilla's Huron 900.
Cows—Butterfield's Helena 1st 747, Butterfield's Helena 3d 748, Candy Girl 756, Candy Girl 2d 757, Candy Girl 4th 759, Cole's Helena 861, Cowslip 66, Daisy 4th 938, Daisy 5th 939, Georgianna 4th 1360, Georgianna 5th 1361, Harmony 1400, Harmony 2d 1401, Helen 1419, Helena 31st 1437, Helena 44th 1449, Helena 46th 1451, Helena 47th 1452, Helena 48th 1454, Helena 1470, Helena 3d 1471, Helena 7th 1472, Lovely 19th 1876, Lovely 26th 1882, Maggie 1915, Maggie 2d 1916, Puritan Girl 2300, Twilight 3d 2632 (*alias* Effie 2d), Twilight 4th 2633, Twilight 5th 2634, Twilight 6th 2635, Victoria 2d 2669, Victoria 3d 2671, Victoria 4th 2672, Victoria 6th 2673.

PECK, FOWLER, Harford, Susquehanna Co., Pa.
Bulls—Hero 674.
Cows—Beauty 592, Caroline 765, Gem 1352, Katie 1676, Nellie 2110, Pink 2244

PEETE, G. R , Clarksville, Butler Co., Iowa.
Bulls—Duke 479.

PEFFERS, JAMES, Burton, Geauga Co., O.
Bulls—Bouncer 333, Dandy 446, Garfield 591, Prince 2d 961.
Cows—Dairymaid 925, Jenny Brown 1566, Jenny Brown 2d 1567, Kate 1st 1667, Kate 2d 1668, Nelly Bly 2135, Stella 2565.

PELHAM, HON. DUDLEY, ——— England.
Bulls—Plantagenet 227.

PENDLETON, MR , Norwich, Ct.
Bulls—Rob Roy 1061.

PENFIELD, J. W., Willoughby, O.
Cows—Dora 1014.

PENNIMAN, E. S , North Woodstock, Ct.
Bulls—Stafford 1142.
Cows—Fairy B. 1157, Lady B. 1706, Lady Dimon 1716, Nellie 2109, Nellie A. 2113.

PERCIVALL, S , Waterville, Me.
Cows—Janet 1542.

PERDUE, HENRY, Chinguaconsy, Peel Co., Canada.
Cows—Elizabeth 1064, Kitty 1682, Minnie 2051, Princess 7th 2283, Sophia 2d 2549, Sophia 6th 2553.

PERDUE, MICHAEL, Chinguaconsy, Peel Co., Canada.
Cows—Ada 2d 403, Maud 1970.

PERDUE, WILLIAM, Chinguaconsy, Peel Co., Canada.
Bulls—Captain Jinks 369, Jeff Davis 730, Ned Scarlet 897.
Cows—Empress 1091.

PERKINS, C. FRED., Kingston, Somerset, England
Bulls—Sir Peregrine 173.

PERKINS, V., ———.
Bulls—Lion 786.

PERKINS, WILLIAM B., Bryan, O.
Bulls—Cassio 373, General Warren 614, Prince George 984, St. Lawrence 1152.
Cows—Adelaide 410, Adelaide 2d 411, Princess Carlotta 2294, Ruth 2490, Ruth 2d 2491, Sophia 2547.

PETERS, J., London, Canada.
Bulls—Red Jacket 1033.

PETERS, R , Atlanta, Ga.
Bulls—Baltimore 266, Eclipse, Jr. 526, Napoleon 894, Raglan 159.
Cows—Favorite 1259, Floweret 154, Gaiety 159, Graceful 162, Heroine 1477, Lady Patterson 1768, Lalla Rookh 195, Laura 1786, Loadstone 1852, Nelly 2117, Novice 253, Rhoda 2371, Thrifty 357.

PETERS, S , London, Canada.
Bulls—General Hooker 607 (*alias* General).
Cows—Blue Bell 30, Stickney 2566, Thrifty 2598, Truefit 2622.

PETERS, W & J , London, Canada.
Bulls—King Tom 768, Lord Leicester 796.
Cows—Beauty 597, Bell 609, Curly 2d 904, Curly 908, Lady Leicester 1753, Tractable 2618, Transit 2620.

PETERS, W. Z., London, Canada.
Bulls—Monarch 877.
Cows—Thrifty 2598

PHELPS, CHARLES, Springfield, Mass.
Bulls—Cleveland 399.

PHELPS & COOK, Wolcottville, Ct.
Bulls—Albert, Jr. (or 2d) 242, Oscar 925½, Red Rover 1036.
Cows—Victoria 2654, Victoria 2d 2655.

PHELPS, N. B., Wolcottville, Ct.
Bulls—Albert, Jr (or 2d) 242.
Cows—Emma 1083, Fancy Hurlbut 1224½.

PHINNEY, ELIAS, Lexington, Mass.
Bulls—Alexander 247, Comet 412, Roe Buck 1067.
Cows—Beauty 519, Lady Dodge 1717 (*alias* Zenobia), Lady Jane 1739.

PIERCE, B. N., Warsaw, Wyoming Co., N. Y.
Cows—Harmony 1400, Lovely 5th 1871.

PIERCE, CALVIN, Disco, Mich.
Bulls—Don Pedro 2d 470, Megunticook 858, Megunticook 2d 859, Prince of the West 992
Cows—Cherry 820, Dora 1015, Dora 6th 1016, Dora 1018, Ella 1067, Ida 1512, Linda 1838, Melrose 2016, Minnie 2048, Nancy 2092, Nettie 2146, Olena 2186, Phebe 2226, Rose 2432, Rose 3d 2433.

PIERCE, C. B., Grand Rapids, Mich.
Bulls—Elgin 531.
Cows - Cherry of Lapeer 4th 835.

PIERCE, R. P., Williamstown, Chickasaw Co., Iowa.
Bulls—Pilot 945.
Cows—Graceful 1395.

PIKE, H. D., Lapeer, Mich.
Cows—Bessie 668, Josie 1631.

PINCOMBE, JOHN, London, Middlesex Co., Canada.
Bulls—Charles Boucher 384 Curly Prince of Wales (Young) 440, Eclipse 528, Havelock 657, Lord Portman 862, Lord Portman (Young) 803, Picture Prince of Wales 944, Prince 963, Prince of Wales 149, Prince of Wales (Tye) 998, Prince of Wales Boucher (Young) 1005, Samson 3d 1100, Samson 6th 1101.
Cows—Baby Curly Quartly 493, Boucher (Young) 719, Cherry 806, Cherry 807, Cherry Picture Quartly (Young) 837, Countess Tye 879, Curly 897, Curly (Young) 903, Curly 2d 904, Curly (Old) 911 (*alias* Old Curly Pincombe Quartly), Curly Quartly (Young) 912, Daisy Boucher 956, Flora 1295, Lady Ann Picture Quartly 1705, Lady Boucher 1711, Lady Boucher 2d, 1712, Lady Quartly 1771, Lady Quartly 1772, Lady Quartly 1st 1773, Lily (Young) 1826, Lily Boucher 1834, Picture Quartly 2232, Picture Quartly 2233, Picture Quartly (Young) 2234, Pincombe Curly (Young) 2236, Prize (Young) 2298, Quartly Cherry 2302, Quartly Pretty Maid 2303, Quartly Queen of the West 2304, Rosy Picture Quartly 2475, Rosy Thompson Tye 2476, Sappho 10th 2505, Sophia Thompson Tye 2555, Thompson Tye 2596 (*alias* Lady Tye), Thompson Tye (Young) 2597, Tulip Quartly 2629

POLLARD, D., Darlington, Durham Co., Canada.
Cows—Ida May 1516.

POMEROY, JAMES A., Sidney Center, Delaware Co., N. Y.
Bulls—Frank Chapman 574, Rosco 1073, S J Tilden 1132.
Cows—Alida 430, Augusta 485, Bessie 669, Blanche 694 Edith 3d 1049, Gipsy 1383, Jenny Lind 7th 1576, Jenny Lind 8th 1577, Lily 1824, Long Horn 1855, Queen Victoria 2324, Rosy Belle 2d 2474.

POMEROY, S. L., Oskaloosa, Iowa.
Bulls—Prince of Iowa 988.

POOL, W. W., Kearney, Neb.
Bulls—Candy 3d 365, Flitton 6th 559.
Cows—Candy Girl 4th 759, Cole's Helena 861, Daisy 4th 938, Georgianna 5th 1361, Helena 47th 1452, Helena 48th 1454, Helena 1470, Helena 3d 1471, Maggie 2d 1916, Twilight 4th 2633, Twilight 5th 2634, Twilight 6th 2635, Victoria 2d 2669, Victoria 6th 2673.

POPE, A. H., Rome, N. Y.
Bulls—Doctor 462.
Cows—Esma 1095.

PORTER, ALBERT H., Niagara Falls, N. Y.
Bulls—Huron Chief 705, Lovely's Huron 4th 807.
Cows—Helena 33d 1439, Lady Elgin 3d 1722, Lady Elgin 4th 1723, Wanda 2d 2688.

PORTER, WILLIAM, Hembury Fort, Devon, England.
Bulls—Cambridge 24.

PORTMAN, LORD, Bryanstone House, Blandford, Dorset, England.
Bulls—Admiral 5, Champion 26, David 41, Havelock 85, League 94, Nelson 121, Palmerston 129, Paul 132, Prince Alfred 142, Prince Leopold 144, Prince of Wales 149, Royal George 165, Victor 203.
Cows—Beauty 9, Cherry 51, Cherry 56, Cream 67, Cricket 68, Curdle 70, Custard 86, Dainty 90, Dee 109, Hebe (Young) 388, Loop 208, Princess Royal 309, Red Rose 316, Rosy 325, Shrewsbury 334.

PORTUS, MR., Coshocton, O.
Cows—Blue Eyes 2d 715.

POWELL BROS., Spring, Crawford Co., Pa.
Bulls—Comet (Young) 415, King William 769.
Cows—Jessie Davy 6th 1614.

POWER, E. G., Darlington, Canada.
Cows—Primrose 2274.

POWER, THOMAS, Cadmus, Cartwright, Durham Co., Canada.
Bulls—Sir Garnet 1122.
Cows—Ida May 1516.

POWER, THOMAS, Darlington, Canada
Cows—Primrose 2274.

PRICE, JOSEPH, Barnesville, Belmont Co., O.
Bulls—Boxwood 336, Zulu 1268 (*alias* Tom).
Cows—Rena 6th 2365.

PRICE, THOMAS J., Beacon, Mahaska Co., Iowa.
Bulls—Prince Albert 977.

PRICE, WILLIAM, Green, Butler Co., Iowa.
Bulls—Duke Alexis 482

PRICHARD, ORRIN, Springville, Susquehanna Co., Pa.
Bulls—Bloomfield 313, Bloomfield 2d 316, Comet 420, Jones' Prince of Wales 751½, Litchfield 789, Oscar 925½, Prince of Wales 8th 1000, Prince of Wales 12th 1002.
Cows—Belle of Baltimore 648, Edith 2d 1040, Edith 7th 1045, Edith A. 1050, Emily 1081, Longhorn Baltimore 1857, Peony 1st 2216, Peony 2d 2217, Pride 1st 2264, Pride 2d 2265, Pride 2267, Rose of Baltimore 1st 2457, Rose of Baltimore 3d 2458, Rose of Baltimore 4th 2459, Rose of Baltimore 5th 2460.

PROSSER, JAMES L., Bloomfield, Ct.
Bulls—Prosser 1011.

PUTNAM, ISAAC W., Centre Belpre, Washington Co., Ohio.
Bulls—Dandy 448.
Cows—Belle of Belpre 649, Betsy Baker 681, Gipsy 2d 1381.

PUTNAM, OSGOOD, Batavia, N. Y.
Bulls—Helena's Huron 9th 664.

QUARTLY, FRANCIS, Champson, Molland, South Molton, Devon, England.
Bulls—Forester 77, Grandson of Prize 84, Prize 152, Sillifant 170, Son of Forester 182, Symmetry 194.
Cows—Cherry 53, Curly 71, Curly 72, Curly 73, Curly 77, Dainty 89, Dainty 90, Dairymaid 93, Dame Quartly 103, Emily 125, Favorite 139, Favorite 139½, Flower 145, Flower 148, Frozenfoot 158, Lily 196, Lily 197, Longhorned Curly 207, Picture 259, Picture 260, Pretty Maid 287, Pretty Maid 288, Sprightly 345, Victoria 373.

QUARTLY, HENRY, West Molland, South Molton, Devon, England.
Bulls—Leeworthy 95.
Cows—Tulip 362, Tulip 363.

QUARTLY, JAMES, West Molland, South Molton, Devon, England.
Bulls—Admiral 4, Baronet 12, Britannia 22, Champion 27, Cupid 40, Duke 51, Duke of Devonshire 60, Duke of Wellington 69, Duke of York 70, Exeter 75, General 82, Hiawatha 88, King of the Bretons 92, Marquis 108, Napoleon 119, Prince Albert 140, Prince of Wales 147, Quartly 158, Red Rose 160, Wanderer 234, Washington 207, Watson 208.
Cows—Adah 2, Beauty 8, Beauty 12, Beauty 16, Bertha 24, Bracelet 32, Bringgood 34, Cherry 52, Cora 62, Curly 78, Dainty 90, Dainty 91, Dairymaid 94, Dairymaid 97, Daisy 101, Daisy 102, Duchess 114, Empress Eugenia 127, Famous 133, Greyface 164, Lily 201, Mayflower 224, Meadow Lily 234, Milkmaid 235, Myrtle 243, Necklace 245, Picture 260, Picture 263, Pretty Maid 289, Primrose 297, Primrose 296½, Princess 298, Princess 300, Princess 303, Princess 304, Princess Royal 308½, Quartly 312, Rosebud 321, Splendid 339, Splendid 340, Sylph 350, Sylph 351, Venus 369, Victoria 374.

QUARTLY, JOHN, Champson, Molland, South Molton, Devon, England.
Bulls—Australia 217, Baronet 15, Crown Prince 39, Duke of Chester 221, Duke of Cornwall 56, Duke of Sussex 68, Earl of Exeter 71, Exchange 223, Favourite 76, Frank Quartly 80, Hundred Guinea 91, Little Known 226, Portman 135, Prince of Wales 150, Quartly 155, Son of Watson 187, Sultan 192, Symmetry 195.
Cows—Beauty 15, Blue Bell 30, Brown 36, Brown Beauty 37, Cherry 43, Cherry 46, Cherry 50, Curly 78, Curly 81, Famous 132, Famous 133, Fancy 134½, Flower 150, Handsome 165, Handsome 166, Helena 171, Lily 197, Lovely 217, Mayflower 224, Peace and Plenty 255, Peggy 257, Playful 280, Pretty 283, Pretty Maid 288, Pretty Maid 293, Pretty Maid 295, Primrose 296½, Primrose 297, Princess Royal 308, Queen 313, Spindy 338 Tulip 365.

RADLEY, R., Stafford, Genesee Co., N. Y.
Bulls—Dibble 46.

RANSOM, R. S., Perryville, N. Y.
Bulls—Baltimore (Young) 267.

RAWSON, J. C., Hartland, Huron Co., O.
Cows—Dairymaid (Young) 921.

RAWSON, LUTHER, Oak Creek, Milwaukee Co., Wis.
Bulls—Beauty 288, Capron 367, Carter 371, Carter 2d 372, Locomotive 790, Mayboy 852, Plowboy 950, Prince Albert 974, Rochelle 1062, Rowley 2d 1080, Seventy Six 1109, Sir John 1125, Wisconsin 1249, Wisconsin 1250.
Cows—Alice Taylor 429, Amber 446, Amber 2d 447, Annie 464, Annie 466, Annie Baker 468, Antic 473, Beauty 585, Bessie 667, Bessie 2d 670, Betsy 679, Blanche 692, Blossom 711, Buttercup 744, Corrilla

873, Corinne 2d 875, Curly 913, Cute 915, Dahlia 917, Dahlia 918, Deer 2d 971, Estelline 1097, Extra 1114, Fancy 1217, Flora 1290, Helen 1418, Lady Huron 1738, Lily Huron 1835, Maggie 1914, Mary 1954, May 1984, Mina Hilton 2021, Nancy 2096, Peach 2211, Pearl 2213, Pink 2246, Red Rose 2354, Roxy Ann 2480, Vinnie Lee 2681.

REAM, DAVID, Somerset, Perry Co., O.
Bulls—Perry 941.

REED, ABNER B. South Wilbraham, Mass.
Cows—Nelly Bly 4th 2130, Rhoda 2372.

REED, N. B., Princeton, Mass.
Bulls—Reed's Fazio 1043, Uncas 1196.
Cows—Fairy 20th 1148, Florence 3d 1304.

REMINGTON & BOWEN, Sennett, Cayuga Co., N. Y.
Bulls—Prince 1st 960.

REMINGTON, M. C., Sennett, Cayuga Co., N. Y.
Bulls—Prince 1st 960, Prince 2d 961.
Cows—Mayflower 1989, Rarity 2326, Red Lady 2336, Red Lady (Young) 2337, Victory 2680.

RENNIE GEORGE, Wellesley, Waterloo Co., Canada.
Cows—Ida 1509.

RHODES, S. H., Oberlin, O.
Cows—Dairymaid (Young) 921.

RICE, DANIEL, ———, Washington Co., N. Y.
Cows—Fairy 1120.

RICH, C., Lapeer, Mich.
Bulls—Prince Albert 972.

RICH, F., Over Stowey, Somerset, England.
Bulls—Tom 199.
Cows—Verbena 371.

RICH, JOHN T., Elba Lapeer Co., Mich.
Bulls—Tinsel 1176.
Cows—Barbara 501, Jenny Lind 1588, Maggie 1918.

RICHARDSON, D., East Middleton, Dane Co., Wis
Buls—Brittain 345, Earl of Sydenham 521, Nero 908, Seventy Six 1109.
Cows—Bessie 2d 670, Broad 725, Dora 1019, Jane 1537, Jennie 1552, Jessie 1603, Jessie 2d 1604, Lop 1860, Nelly 2122, Susan 2580.

RICHARDSON, FRANCIS, Lancaster, N. H.
Cows—Fannie 1226.

RICHARDSON, JUDGE, Waitsfield, Vt.
Bulls—Helena's Huron 6th 661.

RIKERT, GEORGE Z., St. Catherines, Canada.
Bulls—Albert 243, St. Catherines 1148.
Cows—Adelaide 412, Jenny Lind 1568, Kate Hays 1671, Nannie 4th 2102, Victoria 2666

RIPLEY, J. D. & H. M., West Granville, Mass.
Bulls—Jack, Jr., 719.

RIPLEY, JOHN D., West Granville, Mass.
Bulls—Jack 718, Lincoln 783.
Cows—Beauty 581, Maylie 1996, Maylie 2d 1997, Rosa 2383.

ROBBINS, HENRY S., Florisant, St. Louis Co., Mo.
Bulls—St. Louis 1153.

ROBERTSON, R. L., Sparta, Randolph Co., Ill.
Bulls—Rob Roy 1060.
Cows—Red Queen 2346.

ROBINSON, ARRAH, Marshall, Mich.
Cows—American Girl 451, Roselind 2451.

ROCKWELL, J. M., Butternuts, Otsego Co., N. Y.
Bulls—Billy 300, Otsego 929.
Cows—Bloom 2d 699, Dolly Varden 1006, Funny 1323, Queen of Cloverdell 2316, Queen of May 2318, Red Blossom 2331, Red Rose 2353.

RODD, Dr., Trebartha, Cornwall, England.
Bulls—Symmetry 195.

RODD, F. H., Trebartha Hall, Cornwall, England.
Bulls—Favourite 76.

ROGERS, DWIGHT, North Cornwall, Ct.
Bulls—Hero 675
Cows—Gem 2d 1344, Gem 8th 1349, Nora 2168.

ROGERS, E. M., North Cornwall, Ct.
Bulls—Gebago 595, Gem's Lion 596, Hero 675, Manitowoc 833.
Cows—Gem 1343, Gem 2d 1344, Gem 5th 1347, Gem 6th 1348, Gem 8th 1349.

ROGERS, F., Yarlington, England.
Bulls—Paul 132.

ROGERS, J. D., Norwich, Ct.
Bulls—Lamertine 773, Rob Roy 1061.
Cows—Beauty 5th G. 580.

ROGERS, J. S., Burlington, Wis.
Bulls—Baltimore 2d 268½.
Cows—Red Lady (Young) 2337.

ROGERS, S. S., Burlington, Wis.
Bulls—Baltimore 267½.

ROOD, H. H. & H. L., Lenoxville, Susquehanna Co., Pa.
Bulls—Lenox 777.

ROOT, SILAS, Westfield, Mass.
Cows—Pet 4th 2221.

ROSS, JOHN J., Mineral Point, Iowa Co., Wis.
Bulls—Golddust 626, Locomotive 790.

ROSS, JOSHUA, Muskogee, Indian Territory.
Bulls—Mayboy 2d 854.

ROSS, L. F., Avon, Fulton Co., Ill.
Bulls—Colonel May 409, Colonel Ryan 410, Duke of Avon 483, Hamilton 645, Honesty 696, John Randolph 751, Mayboy 2d 854, Modoc 869, Rochelle Lad 1063, Shelto 2d 1114. Wisconsin 1250.
Cows—Abitha 398, Alpha 440. Annie Baker 468, Bertha 662, Carrie Bell 770, Dorrit 1022, Florence 1307, Gipsy 1378, Henrietta 1476. Lady May 1758, Lady May 2d 1759, Maggie Morris 1922, Marinda 1943, Marilla 1947, Miss Lucky 2072, Miss Toke 2075, Ninetta 2153, Ninetta 2d 2154, Ohio Belle 2184, Orphan Girl 2194, Pearl 2213.

ROTCH, FRANCIS, Morris, Otsego Co., N. Y.
Bulls—Sweepstakes 193.
Cows—Ladybird 192, Rotch Cow 326.

RUDD, GEORGE, Puslinch, Wellington Co., Canada.
Bulls—Charley 386, Curly Prince 439, Dandy 447, Doctor 462. Duke of Norfolk 510 (*alias* Centennial), Exhibition 547, Guelph Chief 640, Hartland 2d 655½, Kempenfelt 759. King of the Ocean 766, Lord Nelson 800, Prince William 1009, Professor 1010, Royal George 1085, Sir Charles 1120, Wellington 1227, William (Young) 1237, Wilmot 1241.

Cows—Beauty 570, Betsy 680, Blue Bell 713, Charlotte 784, Cherry 816, Cherry Pie 838, Curly 2d 910, Fancy (or Fanny) 1203, Florence 1305, Isabella 1531, Jenny Lind 1590, Jessie 1610 Lady 1702, Lady Anne 1704, Lady Eliza 1725, Lady Maud 1756, Lady Pink 1770, Maggie 1917, Maggy 1923, Maid of Honor 1925, Margaret 1938, Miss Ann 2066, Miss Nancy 2073, Moss Rose 2085 Mossy 2086, Primrose 2273, Queen 3d 2308, Queen 4th 2309, Slickey 2530, Thrifty 2599, Velvet 2641.

RUSSELL, J. S., De Kalb, De Kalb Co., Ill.
Cows—Cherry 797.

RUSSELL JOHN, De Kalb, Ill.
Cows—Cherry 797.

RUSSELL, SANFORD, De Kalb, Ill.
Cows—Cherry 797.

RYDER, C. G. B., Dunbarton, N. H.
Bulls—Dexter 454, Scantic 1107, Stonewall 1154.
Cows—Ida 1511, Minnie 3d 2036, Minnie 2054, Rosa 2384, Rose (Old) 2394, Scantora 2510, Scantora 2d 2511.

RYKERT, G. Z. & J. C., St. Catherines, Canada
Cows—Sappho 10th 2505.

RYKERT, J. C., St. Catherines, Canada.
Bulls—Fordham 560.
Cows—Ariadne 7th 482.

SAFFORD, H C., Oberlin, O.
Bulls—Red Rover 1036.

SALMON, A. M., Peconic, L. I., N. Y.
Cows—Little Jessie 1843.

SALTER, GEORGE, ———.
Bulls—Baltimore 2d 268½.

SAMPSON, D. R. & A. A., Readfield, Me.
Bulls—Don Bobtail 463.

SANBORN, JOHN B., East Concord, N. H.
Bulls—Bay Boy 286, Forester 2d 568, Monitor 883, Mountain Ranger 888, Mountain Star 890, North Star 916, Pennecook 938.
Cows—Beauty 596, Buttercup 746, Effie 1056, Fairy 1172, Fancy 1215, Jessie 2d 1608, Lady Graceful 3d 1734, Lady Webster 1782, Lily 1829, May Queen 2003, May Queen 2d 2004, Minnie 9th 2040, Mountain Rose 2087, Scantora 2d 2511, Strawberry 2d 2573.

SANFORD, W. R, Orwell, Vt.
Bulls—Blucher 318, Henry Clay 668, Meriden 861, Prince Albert 141, Prince Albert 972, Red Rover 1039, York Boy 1259.
Cows—Alma 436, Beauty 526, Beauty 2d 527, Beauty 572, Cherry 809, Edny 1054, Fanny Fern 1246, Jenny 1557, July Flower 184, July Flower 185, Lily 1812

SAUM, NICHOLAS, De Kalb, De Kalb Co., Ill.
Bulls—Orion 923, Shelto 1113, Shelto 2d 1114.
Cows—Beauty 569, Cherry 797.

SAXTON, GEORGE, Woodbury, Ct.
Bulls—Otsego 927 (*alias* Major, *alias* Napoleon).

SCARFF, J. J., New Carlisle, Clarke Co., O.
Bulls—Barefoot 272, Bounty 334, Butler 357, Grant 636, Grant 2d 637, Morton 887, Sherman 1117.
Cows—Blossom 2d 705, Dew Drop 988, Dot 1027, Jessie 1609, Kitty Clover 1684, Laura 3d 1789, Lill 1803, Lily 1828, Maggie 1919, Martha 1949, Maud 1971, Mayflower 1994, Minnie 2050, Minnie 2055, Minnie 2056, Netty 2148, Pink 2242, Queen Emmy 2315, Rose 2429, Rose 2442.

SCHENCK, JOHN, East Sycamore, Hamilton Co , O.
Bulls—Stout 1155.
Cows—Euretta 2d 1100, Nina 2152, Zephra 2729.

SCHLABACH, S. K., Stevens, Lancaster Co , Pa.
Bulls—Henry S. 667, Norfolk 914½
Cows—Curly 905, Emily 1080, Flora 1291, Pretty 2260, Victoria 2675.

SCHREIBER O. L., Coplay, Lehigh Co , Pa.
Bulls—Duke of Lehigh 509, Empire 537, Ole Bull 921.
Cows—Laura 1793, Pallas 2195.

SCHUYLER, W. R., Marshall, Mich
Bulls—Duke of Devon 2d 493.

SCOTT, J., Aldborough, Canada.
Cows—Jannette 1541, Jessie 1606.

SCOTT, WM., New Hamburg, Waterloo Co., Canada.
Bulls—William (Young) 1234.
Cows—Kate 1662.

SCOTT, WM., Wilmot, Waterloo Co., Canada.
Bulls—Fordham 1560, William (Young) 2d 1235, Wilmot 1240, Wilmot 1241.
Cows Elizabeth 1064, Lady (Young) 1691.

SCOVILLE, WILLIAM, Watertown, Ct.
Bulls—Orphan Boy 924.
Cows—Belinda 607, Fancy 1197, Rose 2407.

SESSIONS H. M., South Wilbraham, Mass.
Bulls—Abe 1st 236, Abe 6th 237, Cleveland 399, Hampden 646 Hurlbut 701, Hurlbut 2d 702, Linsley 785, Massachusetts 2d 843, Meriden 862, Merrimac 863, New England 911, Reubens 2d 1049 Royal Duke 1083, Royal Duke 2d 1084, Scantic 1107, Stafford 1144, Wilbraham 1230, Wilbraham 2d 1231, Wilbraham 3d 1232, Windsor 1247.
Cows—Betsy 2d 676, Betsy 3d 677, Fancy 1191, Jane 1534, Minneola 2030, Minnie 1st 2034, Minnie 2d 2035, Minnie 3d 2036, Minnie 4th 2037, Minnie 5th 2038, Minnie 8th 2039, Minnie 9th 2040, Minnie 12th 2041, Minnie 14th 2042, Minnie 15th 2043, Minnie 17th 2044, Minnie 18th 2045, Minnie 19th 2046, Minnie 20th 2047, Nelly Bly 2128 Nelly Bly 4th 2130, Nelly Bly 2136, Wynona 2701, Wynona 2d 2702, Wynona 3d 2703, Wynona 4th 2704, Wynona 5th 2705, Wynona 6th 2706, Wynona 7th 2707, Wynona 8th 2708, Wynona 9th 2709, Wynona 10th 2710, Wynona 11th 2711, Wynona 14th 2712, Wynona 15th 2713, Wynona 16th 2714, Wynona 17th 2715, Wynona 18th 2716.

SEVERANCE, J., Cabot, Vt.
Cows—Brunette 2d 741.

SEXTON, W. A , Waltham, Vt.
Cows—Cherry 809.

SEYMOUR, W., West Williams, Middlesex Co., Canada.
Cows—Princess Dagmar 2295.

SHAKER SOCIETY, East Poland, Me.
Bulls—Winchester 1243.
Cows—Baltimore Beauty 500.

SHAPLAND, GEORGE Oakford, North Molton, Devon, England.
Cows—Beauty 10, Cherry 42, Duchess 119, Fairy 131, Forester 156, Forester Cow 157, Mary 221, Picture 261, Thrifty 357.

SHARP, R. Y., Troy, Miami Co., O.
Cows—Blossom 2d 705.

SHAW, G. C., ———, Sussex Co., N. J.
Cows—Queechy 2305.

SHAW, H., & BRO., Hicksville, Defiance Co., O.
Bulls—Cassio 373, General Warren 614, Oxford 2d 933, Prince George 984.
Cows—Adelaide 2d 411, Bertha 662, Desdemona 977, Lily 1833, Miss Toke 2075, Ohio Belle 2184, Princess Carlotta 2294, Princess Helena 2296, Ruth 2490, Ruth 2d 2491, Shaw's Pride 2514 Sophia 2547.

SHELDON, L. D., Vernon, Trumbull Co., O.
Bulls—Duke of Norfolk 510 (*alias* Centennial).

SHERMAN, A. H., Jamestown, N. Y.
Bulls—Chautauqua 389.
Cows—Helena A. 48th 1455.

SHERMAN, B. A., Woodbury, Ct.
Cows—Imogene 1523

SHINER, SILAS P., Towanda, Pa.
Bulls—Don Pedro 471.
Cows—Georgianna 7th 1363.

SHIPPS, URIAH, Duncan's Falls, Muskingum Co., O.
Bulls—Boston 332.
Cows—Irene 1527. Lucy Shipps 1899.

SHOENBERGER, G. & J. H., Huntington Furnace, Spruce Creek, Pa.
Cows—Belle Helena 7th 643.

SHOENBERGER, S. & J. H, Tyrone, Pa.
Bulls—Robin 163.

SHOWARD, JOHN, Glenville, Cuyahoga Co., O
Cows—Nelly Bly 2135.

SHUTTLER, H, Oconomowoc, Wis.
Cows—Betsy 3d 674.

SIMPSON, WILLIAM, Jr., New Hudson, Allegheny Co., N. Y.
Bulls—Allegheny 249, Don Carlos 464, Marion 836, West Chester 1228.
Cows—Alice 423, Elenor 1061, Fairy 1129, Fuchsia 1320, Jenny 1561, Pawnee 2210, Stella 2564, Ximena 2719.

SISSON, J. E., Roney's Point, W. Va.
Bulls—Consul 430.
Cows—Virginia Belle 2685.

SLAUGHTER, Col. W. B., Madison, Wis.
Bulls—Plato 947.

SMITH, BYRON E, Great Bend, Susquehanna Co., Pa.
Bulls—Bloomfield 2d 316.
Cows—Belle of Baltimore 648.

SMITH BROS., Stony Brook, Long Island, N. Y.
Cows—Dolly Varden 1006, Red Blossom 2331, Red Rose 2353.

SMITH, C. B., Wolcottville, Ct.
Cows—Alice 421, Belinda 607, Belle 610, Dot 1026, Fancy 1179, Old Devon 2185, Smith 1st 2533.

SMITH, E. F., Cabot, Vt.
Cows—Fancy 3d 1205.

SMITH, F., Hancock, N. Y.
Bulls—Rutherford 1087.

SMITH, F. V., Coldwater, Mich.
Bulls—Duke of Devon 2d 493, Wallace 1211 (*alias* William Wallace).
Cows—Delicate 974, Duchess 113, Lady 2d 1688, Rosina 2472.

SMITH, HINSDALE, Springfield, Mass.
Bulls—Duke of Hampden 504.

SMITH, JOHN A., Dorchester, England.
Bulls—Constitution 220, Exchange 223, Island Prince 224.

SMITH, J. S., Oregon, Lapeer Co., Mich.
Cows—Nellie 2111.

SMITH, J. W., Wellington, Lorain Co., O.
Bulls—Duke of Wellington 514½.
Cows—Juno 1652.

SMITH, MILO J., Northampton, Mass.
Bulls—Don Miguel 466, Hurlbut 2d 792.
Cows—Beauty 519, Beauty 520.

SMITH, R., Cuba, Allegheny Co., N. Y.
Cows—Fuschia 1320, Stella 2564.

SMITH, RUSSELL, Upper Lisle, Broome Co., N. Y.
Bulls—Madison 812.

SMITH, SAMUEL, Chenango, N. Y.
Bulls—Albert 240
Cows—Caroline 761, Roselle 2452, Victoria 2653.

SMITH, WILLIAM T., Elkhorn, Walworth Co., Wis.
Bulls—Gold Dust 626, Goldsmith 628, Locomotive 790, Mayboy 852, Mayboy 2d 854, Wisconsin 1250.
Cows—Amber 3d 448, Amethyst 453, Dahlia 917, Dolly Varden 1007, Domestic 1008, Florence 1306, Florence 1307, Red Lady 2313, Red Rose 2354.

SNOW, JOHN, Bude, near Braunton, England.
Bulls—Devonian 45½, Devonian 45¾, Duke of Barnstaple 55.
Cows—Beauty 19, Bringgood 33, Cherry 50½, Docility 111, Graceful 163, Lily 198, Stately 347.

SOBEY, MR., near Liskeard Cornwall, England
Bulls—Golden Warrior 83

SOLDIERS' HOME, Augusta, Me.
Bulls—Hampden 646.
Cows—Minneola 2030, Minnie 1st 2034.

SPAULDING, A. J., Zanesville, O.
Cows—Parlor 2201.

SPENCER, HERBERT, Whitly, Canada.
Cows—Dainty 919, Princess Royal 309.

SPENCER, H. H., Whitley, Ontario, Canada.
Bulls—Dandy 447, Duke of Dorset 499, Earl of Leicester 520, John Bull 749, Monarch 877, Prince Arthur 982, Prince of Wales 996.
Cows—Primrose 2271, Princess 2290, Red Rose 2351, Rose 2439, Stately 6th 2562, Thrifty 2599, Victoria 2676

SPENCER, J. & H., Whitley, Canada
Bulls—Prince of Wales 149.

SPERRY, LYMAN, Watertown, Ct.
Bulls—Grant 638, Llewellyn 781½, Otsego 927 (*alias* Major, *alias* Napoleon), Red Jacket 1032, Sherman 1116½.
Cows—Beauty 1st 583, Empress 1089, Fancy 1214, Flora 1292, Jennie 1550, Kate 1664, Victoria 2d 2661.

SPOONER, DR., Newtonville, Canada.
Bulls—Governor 630.

SPOONER, REUBEN, Kingston, Frontenac Co., Canada.
Bulls—Sultan 1157.
Cows—Aurora 489, Gentle 1355.

STACY, PETER, Litson, Devon, England.
Bulls—Duke 50.
Cows—Beauty 20, Bloss 29 Cherry 47.

STANLEY, J. P. E., Attlewood, Baltimore Co., Md.
Bulls—Front de Bouef 586, George 618, Richard 1050½, Waverly 1224.
Cows—Clara 843, Dolly 1001, Edith 1037, Finella 1263.

STAPLE, NOAH, Hustisford, Wis
Bulls—Canada 360.

STARRY, JACOB, Olin, Iowa.
Bulls Shelto 2d 1114.

STEINMETZ, DANIEL, Sheaneck, Lancaster Co., Pa.
Bulls—Chatsworth 30, Governor 631, Jerome 734, Logan, Jr., 792, Norfolk 914½, Son of Flotilla 1136, William Tell 1238.
Cows—Birthday 688, Curly 905, Curly 2d 906, Deer 969, Deerfield 2d 973, Fairy 1130, Fairy 1132, Flora 1283, Flora 1291, Flotilla 1313, Helena 1468, Jessie 1605, Phlox 2228, Pretty 2260, Princess 2288, Princess 2d 2289, Queen Victoria 2323, Rose of Baltimore 2456, Temptress 2589, Tracy 2619, Victoria 2675

STEVENS, AMBROSE, Batavia, Genesee Co., N. Y.
Bulls—Albert 6, Candy 25, Comet 34, Duke of Grafton 501, Quartly 157, Rob Roy 1058, Washington 207, Waterloo 1223, Wellington 1226.
Cows—Beauty 528, Curly 80, Curly 2d 898, Davy 107, Davy 2d 967, Delight 110, Duchess 119, Fairy 131, Fairy 1117, Fancy 135, Fine Horns 142, Lovely 213, Lovely 214, Lovely 3d 1869, Lovely 4th 1870, Lovely 5th 1871, Lovely 7th 1872, Lovely 8th 1873, Lovely 15th 1874, Lovely 18th 1875, Mary 221, Thrifty 357.

STEVENS, J. H., ———.
Bulls—Baltic 261.

STEVENSON, GEO. F., Clark's Green, Pa.
Bulls—Jupiter 757.

STEVENSON, S., Clark's Green, Pa.
Bulls—Jasper 728, Jupiter 757, Lenox 777, Mercury 860.
Cows—Amethyst 452, Carnelian 762, Ceres 780, Garnet 1332, Hematite 1475, Juno 1654, Pallas 2195, Parthenope 2202, Ruby 2485, Victoria Barton 2679

STEWART, G. W., Grand Blanc, Genesee Co., Mich.
Cows—Maggie 1918.

STEWART, L. A., Butte des Mort, Winnebago Co., Wis.
Cows—Lady 1694.

STICKNEY, ISAAC, Grafton, Vt.
Bulls—Comet 33½.
Cows—Dido 997, Juno 1652.

STICKNEY, WILLIAM, Westminster, Vt.
Bulls—Comet 33½, Duke of Devonshire 495, McKinstry 857, William 4th 1233
Cows—Jessamine 1594, Jessica 1596, Jessie 1597.

STICKNEY, WILLIAM, executors of, Westminster, Vt
Cows—Stickney 2566.

STILES, W. C., Volcano, Wood Co., W. Va.
Bulls—Baron 278.
Cows—Betty 684.

ST. JOHN, GEORGE, Shelby, Mich.
Bulls—Oakland 917.
Cows—Sappho 8th 2503.

ST. JOHN, HENRY, Utica, Mich.
Bulls—Monitor 882.

STODDARD, J., ———, Wis.
Bulls—Earl of Sydenham 521.

STONE & FENN Putnam, Ct.
Cows—Lady Dimon 1716.

STONE, Mr., Dulverston, Somerset, England.
Cows—Lily 199.

STORRS, AUGUSTUS, Mansfield, Ct.
Cows—Georgie 1365.

STRANDBERRY, C. A., Easton, Md.
Bulls—Billy Barlow 302, Richmond 1053, Timour 1175.
Cows—Matilda 1964.

STRANDBERRY, HENRY J., Easton Md.
Bulls—Herod 2d 677.

STRONG, GEORGE P., St. Louis, Mo.
Bulls—Harold 653, Wilbraham 2d 1231.
Cows—Corinne 876, Julia 5th 1636, Maud 4th 1969, Rosalie 2391.

STRONG, JOHN, Elkhorn, Wis.
Cows—Amethyst 453.

STURGEON, C., ————.
Bulls—Eclipse 73 (sold to Australia).

STURGES, FRANK, Chicago, Ill.
Bulls—Duke of Beaufort 484, Honor 697.
Cows—Belle Helena 639, Belle Helena 3d 640, Belle Patterson 655, Belle Patterson 2d 656, Cordelia 871, Femus 1260, Geometry 1356, Georgia 1357, Helena 37th 1442, Helena 38th 1443, Helena 39th 1444, Helena 40th 1445, Helena 41st 1446, Helena 42d 1447, Helena 43d 1448, Iris 1529, Lady McHenry 1760, Minimus 2024, Minnewawa 2d 2032, Number Fourteen 2180.

STURGES, SHELTON, Duncan's Falls, Muskingum Co., O.
Bulls—Kirk Ayers 770, Rollo 1069.
Cows—Flora 1271, Flora 1272, Rena 2361.

STURGES, WILLIAM, Zanesville, O.
Bulls—Rollo 1069.
Cows—Flora 1271.

SUMNER, B., Woodstock, Ct.
Cows—Nelly Bly 16th 2134.

SUMNER, C., New Milford, Pa.
Cows—Rose (Old) 2394, Rose (Old) 2d 2395.

SWEET, L. C., Smyrna, N. Y.
Cows—Davy 966.

TAFT, H. P., Milford, Otsego Co., N. Y.
Bulls—Prince 1st 960.
Cows—Mayflower's Dam 1988, Mayflower 1989, Red Lady 2336.

TALBOT, G., Winchcombe, Gloucestershire, England.
Cows—Lady 188.

TAMLYN, Mr., Shortacombe, Devon, England.
Bulls—Britannia 22.

TANDY, D. C., St. Louis, Mo.
Bulls—Crusader 435
Cows—Blossom 709, Rose 2428.

TAPP, JOHN, Birch, Twitchen, Devon, England.
Bulls—Nelson 121, Sillifant 171, Son of Prince Albert 186, Tapp 196.
Cows—Helena 171, Princess 299, Tapp's Prize Cow 352.

TAYLOR, JOHN F., Leavenworth, Ks.
Cows—Belle Patterson 655.

TAYLOR, MR., Wolcottville, Ct.
Bulls—Mac 809.

THOM, D M., Salem, N. H.
Bulls—Commodore 427, Nelson 2d 899, Newcastle 910.
Cows—Nellie 2109, Rosa 2382.

THOMAS, DEWITT C., Potter, Yates Co., N. Y.
Cows—Sappho 3d 2499.

THOMAS, J. A., Rose Ash, South Molton, Devon, England.
Bulls—Defender 42. Ditchett 48, Lopes 101, Proctor 153, Son of Lopes 185.
Cows—Birthday 26. Birthday 27, Gaiety 158½, Graceful 162, Mayflower 223, Mayflower 228, Myrtle 242, Picture 265, Placid 279, Quartly 312, Taunton 353.

THOMAS, N. D., Little Prairie Ronde, Cass Co., Mich.
Bulls—Baldur 260.
Cows—Indian Red 1525.

THOMAS, S. L., Plattsmouth, Neb.
Cows—Cornet 877, Ruby 2486.

THOMPSON, CLARK F., Philo, Ill.
Cows—Cherry 807.

THOMPSON, E. L., Bethlehem, Ct.
Bulls—Valdimar 1201.

THOMPSON, H., Baltimore, Md.
Bulls—Bolivar 325, Garrick 81.
Cows—Flora 144, Thompson 355.

THOMPSON, JAMES, Philo, Champaign Co., Ill.
Bulls—Independence 712, Prairie Farmer 957, Red Cloud 1019.
Cows—Daisy 951, Pretty Maid 2261, Rose 2431.

THRALL, L A., Torrington, Ct.
Bulls—John 743.
Cows—Beauty 558, Hattie 1405, Kate 1663.

THRALL, LEWIS, Torringford, Ct.
Bulls—Thrall 1171.
Cows—Curl 2d 890, Curl 892, Curl 894.

THRALL, LYMAN, ———.
Cows—Mayflower's Dam 1988.

THURSTON, A. O., San Domingo, West Indies.
Bulls—Lord Lovell 797.

TIFFANY, BELA, Southbridge, Mass.
Bulls—McKinstry 857, Tiffany 1172.
Cows—Fancy 1183, Fancy 1191.

TIFFANY, E. E., Brooklyn, Susquehanna Co., Pa.
Cows—Edith 7th 1045.

TIFFANY, E. T., Dimock, Susquehanna Co., Pa.
Bulls—Duke 476, Hero 674.
Cows—Caroline 765, Gem 1352, Katie 1676, Nellie 2110.

TILLOTSON, HEZEKIAH, Farmington, Ct.
Cows—Beauty 8th 512, Bobtail Beauty 717, Fancy 4th 1186.

TILLOTSON, SETH, Farmington, Ct.
Bulls—Matchless 846.

TITUS, J. S., Washington, Ct.
Bulls—Hero 674, Jasper 728, John 745, Sam 1095, Shepaug 1115, Tasso 1163, Waramaug 1214.

Cows—Amethyst 452, Beauty 2d 587, Beauty 589, Beauty 592, Carnelian 762, Caroline 765, Ceres 780, Daisy 948, Dot 1026, Fanny 1240, Fanny 1243, Fanny Pedley 1251, Garnet 1332, Hematite 1475, Hilpa 1493, Imogene 1523, Julia 1st 1638, Katie 1676, Lillie 1805, Lily 1831, May 2d 1985, Nellie 2110, Pearl 2212, Pink 2240, Pink 2244, Pet 3d 2245, Rose 10th 2414, Rose 13th 2417, Rose 2441, Ruby 2485, Susie 2583, Victoria 2d 2655, Victoria Barton 2679.

TITUS, MR., Truxton, Courtland Co., N. Y.
Cows—Frozenfoot 158.

TODD WILBUR, Golden's Bridge, Westchester Co., N. Y.
Bulls—Waterbury 1222.
Cows—Belle 7th 616.

TOM, DANIEL, Rix Mills, Muskingum Co., O.
Cows—Belle 2d 623.

TOMPKINS, B. W., Norwich, Ct.
Bulls—Watch 1219.

TOMPKINS, F. J., Girard, Mich.
Bulls—Blucher 320, Ethan Allen 541, Tompkins' Gold Dust 1181.
Cows—American Girl 451, Cleopatra 853, Princess 2292, Roselind 2451.

TOMS, SAMUEL, Elyria, O. (late of Oshawa, Ontario, Canada).
Bulls—Chingacook 394, Chipaway 395, Comet 422, Duke of Somerset 512, Governor 629, Plato 916, Prince Arthur 981, Prince of Wales 995, Prince of Wales 997, Royal Canadian 1081
Cows—Beauty 20, Canada Rose 754, Cherry 827, Corinne 876, Fancy (Young) 1207, Ida 2d 1508, Jennie Jenkins 1553, Lady Gapper 2d 1728, Lady Gapper 3d 1729, Margaret Ann 1939, Picnic 2230, Princess 2277, Rose of Canada 2d 2464, Victoria 3d, 2658, Victoria 4th 2659.

TREDWELL, A. M., Madison, N. J.
Bulls—Burlington 355, Duke of Devonshire 60, Toledo 1178, Trojan 1187, Winchester 1244.
Cows—Annette 463, Aurora 3, Daisy 932, Rosa Lee 2390½, Venus 2643, Water Lily 2692.

TREIFEY, W., Penheskin, Tregony, Cornwall, England.
Cows—Pretty Maid 294.

TREMAYNE, J. H., Heligan, Cornwall, England.
Bulls—Tremayne 200.
Cows—Daisy 100

TREMLET, MR., Sandford, Devon, England.
Bulls—Ditchett 48.

TROWBRIDGE, W., Avon, Ill.
Bulls—Honesty 696.

TUCKER, H., Vernon, Ct.
Cows—Myrtle 2089.

TUCKER, WM. R., Middlebury, Ct.
Cows—Flora 1292.

TUFTS, JOS., Paris, Me.
Bulls—Caledonia 359, Paris 935.
Cows—Milkmaid 2020.

TURNER, GEO., Barton, near Exeter, England.
Bulls—Abd-el-Kader 1, Abdul-Medjid 2, Anglesea 8, Australian 217, Baron 11, Barton 16, Barton 17, Clarendon 31, Derby 45, Duke of Cornwall 57, Duke of Devon 59, Duke of York 70, Kossuth 93, Leotard 225, Little Known 226, Louis Napoleon 104, Mayboy 113½, Mayboy 114, Megunticook 116, Omer Pasha 127, Pasha 130, Port-

man 135, Prince Albert 141, Prince of Oldenburg 145, Prince of Wales 146 Prince of Wales 2d 148, Protection 154, Roanoke 162, Reubens 166, Son of Beauty 177, Son of Hundred Guinea 184, Venture 202, Volunteer 205, Zouave 216.

Cows—Aurora 3, Azalia 4. Beauty 15, Bloomer 28, Bowley 31, Cadbury 38, Calystigia 39, Clematis 59, Cleopatra 60, Cophall 61, Countess 63, Curly 75, Dahlia 88, Darby Joan 2d 105. Daria 106, Duchess 115, Eveleen 129, Fancy 137, Hawthorne 167, Heartsease 168. Heiress 169. Helena 170, Jenny 174, Jenny Lind 177, Jenny Lind 178, Julyflower 183, Julyflower 184, Julyflower 185, Lady 189, Ladybird 191, Ladybird 192, Lady Lightfoot 194, Lily 199. Lola 205, Majestic 218, Mayflower 222, Mayflower 227, Pedley 256, Pretty Maid 291, Pretty Maid 294, Primrose 297, Princess 302, Rose 3 0, Ruby 328½, Ruby 330, Titunia 358, Verbena 372. Victoria 373, Violet 375, Virginia 379, Wallflower 382, Westeria 383.

TURPIN, FRED, Rochester, N. Y.
Cows—Daisy 5th 939.

TURRILL, GEORGE N., Lapeer, Mich.
Bulls—Duke 478, Royal Duke 1082.
Cows—Kitty 1683, Nellie 2111, Olena 2186, Olena 2d 2187, Ruby 2483.

TUTTLE, JOHN, Torringford, Ct.
Cows—Fancy 1190.

TWITCHELL, S. F., ————.
Bulls—Comet 412.

TYE, DANIEL, Wilmot, Waterloo Co., Canada.
Bulls—Don Juan 465, Forester (Young) 565, Jeff Davis 730, Jupiter 754, Lord Elgin 793, Prince Albert 967, Prince William 1009, The Duke 1170, Wilmot 1240
Cows—Adah 402, Ada 2d 403, Ada 3d 404, Ada 4th 405. Adelaide 409, Baby Blake 492, Beauty 525, Beauty Tye 601, Cherry 816. Clara 846, Countess 878, Duchess 1083. Emma 1085. Empress 1091, Fancy (or Fanny) 1203. Jenny Lind 1st 1582, Kate 1662, Kitty 1682, Lady Anne 1704, Lady Jane 1742, Little Beauty 1841, London Lass 1853, Mag 1911, Marion 1944, Mary 1953. Princess 2275, Princess 4th 2280, Princess 5th 2281, Princess 6th 2282. Princess 7th 2283, Rose 2404. Rose of Canada 1st 2463, Rosette 2466, Roseville 2468. Roulette 2478, Ruby 329, Sophia 336, Sophia 2546, Sophia 2d 2549, Sophia 3d 2550, Sophia 4th 2551, Sophia 5th 2552, Thompson Tye 2596 (*alias* Lady Tye), Tye 2638.

TYSON, J. E., Baltimore, Md.
Cows—Jenny Lind 175.

UDALL, E. A., Hiram, Portage Co., O.
Bulls—Garfield 591.
Cows—Centennial Lady 779, Dairymaid 925, Ella 1070.

UMBERS, SAMUEL, Wappenbury, Warwick, England.
Bulls—Lewes 98, Northampton 124.

UMBERS, T., Wappenbury, near Leamington Spa, England.
Bulls—Cupid 40.

UNITED STATES HOSPITAL FOR THE INSANE, Washington, D. C.
Bulls—Stafford 1144.

VAIL, GEORGE, Troy, N. Y.
Bulls—Grand Duke 633, Mayboy 115, Molton 874.
Cows—Beauty 528, Beauty 2d 529, Fairy 1120 Lady Vail 1781, Milkmaid 2019, Olive 2188, Stickney 2566, Truefit 361, Truefit 2d 2622.

VAN EPPS, WILLIAM H., Dixon, Ill.
Bulls—Helena's Huron 9th 664, Lee 776.

VAN EPPS WILLIAM H. & SONS.
Cows—Butterfield's Helena 1st 747, Candy Girl 2d 757, Cole's Helena 861, Georgianna 5th 1361, Helena 44th 1449, Helena 47th 1452, Helena 48th 1454, Helena 3d 1471, Maggie 1915, Maggie 2d 1916.

VAN HORNE, JEFF., Zanesville, O.
Cows—Parlor 2201.

VANIMAN, D., Virden, Macoupin Co., Ill.
Cows—Tulip 2623.

VAN RENSSELAER, FRANCHOT, Morris, Otsego Co., N. Y.
Cows—Funny 1323.

VAN RENSSELAER, R. H., Morris, Otsego Co., N. Y.
Bulls—Bishop 306, Bright Eyes 343, Major 820, Megunticook 116, Messenger 864, Sancho 1103, Tinsel 1176, Turk 1189, Tuscarora 1191.
Cows—Fancy 1200, Fanny 1233, Fashion 1256, Favourite 1259, Flame 1265, Funny 1323, Heroine 1477, Lady Bird 192, Lady Gay 1730, Lady Lightfoot 194, Lady of the Lake 1766, Lady of the Lake 2d 1767, Lady Slipper 1776, Lalla Rookh 1785, Laura 1792, Leonora 1799, Lida 1801, Lily 1808, Loadstone 1852, Lonesome 1854, Lucy 1890, Mayflower 1992, Miss Gay 2071, Nancy Dawson 2098, Nonpareil 252, Nonsense 2162, Nutcake 2182, Sprightly 2557, Stately 2560, Sylph 2588.

VASSAR, M., Poughkeepsie, N. Y.
Cows—Van Rensselaer 2640, Washbon 2691.

VERNON, MILES, Roanoke, Genesee Co., N. Y.
Bulls—Dibble 46.
Cows—Davy 966.

WAINWRIGHT, C. S., Rhinebeck, N. Y.
Bulls—Chibiabos 392, Chingacook 394, General 597, Horicon 698, Iroquois 716, Kentucky 760, Norina's Huron 915, Potomac 954, Sachem 1088, Sachem 1089, Sagamore 1091, Samoset 1097, Wisconsin 1248, Wyandotte 1257.
Cows—Cole's Helena 4th 862, Dora 1012, Garcia 1328, Gazelle 1334, Geometry 1356, Georgia 1357, Georgianna 1358, Georgianna 2d 1359, Ghita 1370, Helena 10th 1426, Helena 11th 1427, Helena 15th 1428, Helena 16th 1429, Helena 17th 1430, Helena 20th 1431, Helena 23d 1432, Helena 25th 1433, Helena 28th 1434, Helena 29th 1435, Helena 30th 1436, Helena 31st 1437, Helena 32d 1438, Helena 33d 1439, Helena 34th 1440, Helena 35th 1441, Helena 4th 1458, Jemima 1547, Katerina 1673, Lady Elgin 1720, Lady Elgin 2d 1721, Minimus 2024, Minnehaha 2029, Minnewawa 2031, Minnewawa 2d 2032, Nemophilla 2139, Norina 2170, Sacsusa 2492, Yuba 2726, Zelia 2728.

WAINWRIGHT, W. P. & C. S., Rhinebeck, N. Y.
Bulls—Hiawatha 88, Massasoit 109, Mayboy 114, Megunticook 116, Omer Pasha 127, Powhattan 955, Uncas 1194
Cows—Beauty 11, Brenda 722, Cherry 790, Daisy 102, Donna 1010, Editha 1052, Flora 1281, Ginevra 161, Helena 171, Helena 2d 1420, Helena 3d 1421, Helena 4th 1422, Helena 5th 1423, Helena 7th 1424, Helena 8th 1425 Kate Kearney 187, Linda 1837, Meadow Lily 234, Minna 2025, Moss Rose 240, Neva 2149, Nonpareil 251, Nora 2163, Red Bud 2332, Rose 2402, Volga 2686.

WAIT, DAVID, Wells' Bridge, Otsego Co., N. Y.
Bulls—Candy 2d 364, Madison Chief 814, Susquehanna 1162.
Cows—Daisy 954, Queen of Cloverdell 2316, Queen of May 2318, Queen of May 1st 2319, Queen of May 2d 2320, Queen of May 3d 2321.

WALKER, W. S., Utica, Mich.
Cows—Lovely 27th, 1883.

WALTON, JOS., North Monoghan, Peterboro Co., Canada.
Bulls—Comet 424. Garibaldi 2d 594, Somerset 2d 1133.
Cows—Adelaide 2d 413, Beauty 562, Beauty 2d 571, Cherry 828, Grace 1391. Lady Monoghan 1762, Lightening 1802, Minnie Myrtle 2061, Prim 2268, Robena 2374.

WARING, GEO. H., Clarksville, Habersham Co., Ga.
Cows—Alice 420.

WARNER, MATTHEW, Niagara Tp., Lincoln Co., Canada.
Bulls—Captain 368, Stanley (Young) 1146.
Cows—Silvey 3d 2523, Silvy (Young) 2524, Slickey (Young) 2529.

WARREN, A., ———.
Bulls—Bethel 299.
Cows—Nora 2168

WARREN, R. B., Childe, Okeford, Dorset, England.
Bulls—Prince of Wales 150.

WARTHLY, W. N., East Corinth, Vt.
Bulls—Major 831.

WASHBON & BLACKMAN, Morris, Otsego Co , N. Y.
Cows—Cherry 803, Rose 2407, Strawberry 2571.

WASHBON, H. N., Morris, Otsego Co., N. Y.
Bulls—Achilles 238 Anchises 7, Baltimore 264. Baltimore (Young) 265, Bishop 306. Bright Eyes 343, Cherry 391½, Frederick Jerome 580, Major (Collins) 823, Nero 902, Otsego 927 (*alias* Major, *alias* Napoleon), Otsego 928.
Cows—Amy 454, Beauty 518, Beauty 526, Beauty 554, Broadhorn 728, Cora 867, Daisy 927, Droophorn 1030, Emily 125, Fancy 1188, Fancy 1189, Fancy. 1195, Fancy 1201, Fanny 1231, Frozenfoot 158, Ida 1506, Jenny Lind 1570, Leonora 1799, Lily 1807, Longhorned Baltimore 1856, Longhorn Baltimore 1857, Massachusetts 1962, Meg Merrilies 2010, Rachel 2325, Red Lady 2335, Rose 2403, Rose of Baltimore 2453. Rose of Baltimore 2454, Rotch Cow 326, Stately 2560, Washbon 2691.

WASHBURN, NATHAN, Worcester, Mass.
Cows—Beauty 536, Jessie Davy 180.

WASHINGTON, JAMES A., Goldsborough, N. C.
Bulls—Barton 282.

WASON, GEORGE A., New Boston, N. H.
Bulls—General Stark 613, Jo English 741, St. Elmo 1149.
Cows—Fairy 1173, Minnie 2054, Rosa 2384, Scantora 2510.

WATKINS, M. F., Hinsdale, Mass.
Bulls—Jerry 735, Major 828, Prince Albert 971, Rover (Watkins) 1077.
Cows—Belle 611, Belle of Hinsdale 650, Hester 2d 1483, Lady Jane 1741.

WATSON, ADAM, Gabrellan, Monterey Co., Cal.
Bulls—Earl of Leicester 520.
Cows—Victoria 2676, Victoria 2d 2677.

WATSON, MR., Norfolk, England.
Bulls—Watson 208, Willingham 212.

WEARE, JOHN M., Seabrook, N. H.
Bulls—Mountain Ranger 888, Prince John 5th 987.
Cows—Effie 1056, Ella 1068, Lady Seabrook 1774, Minnie 8th 2039, Minnie 9th 2040, Mountain Rose 2087.

WEBB, GEO , Watertown, N. Y.
Cows—Flora 1280, Juno 1653.

WEBBER, JOHN, Halberton Court, near Tiverton, Devon, England.
Bulls—Loophorn 100.

WEBBER, T., Halberton Court, near Tiverton, Devon, England
Bulls—Hero 86, Hundred Guinea 91, Magnet 105, Sir Robert 174, Son of Hundred Guinea 184½.
Cows—Curly 79½, Curly 83, Jenny Lind 176, Lily 200, Nice 249, Rosebud 322, Useful 367.

WEBSTER, HON. DANIEL, Marshfield, Mass.
Bulls—Daniel Webster 449.

WEED, H. N., Stamford, Ct.
Bulls—Bar-huron 274.
Cows—Beckie 605, Fairy 10th 1139, Fairy 17th 1146, Fairy 26th D. 1165, Gertie 1367, Helena F. 1473, Jessie Davy 3d 1612, Lizzie's Lottie 1851, Red Lady 2345.

WEEDEN, PELEG, Preston Hollow, Albany Co., N. Y.
Bulls—Sancho 1103.
Cows—Stately 2560.

WELD, A. D., ————.
Bulls—Comet 412.

WELLS, L. S. & L. R., New Britain, Ct.
Bulls—Charter Oak 387, New Britain 909.
Cows—Fancy 3d 1185.

WENTWORTH, ISAIAH, Poland, Me.
Cows—Brunette 3d 738, Louche 1865, Shakeress 2513.

WENTWORTH, JOHN, Chicago, Ill.
Bulls—Chibiabos 392, Puritan 1012, Putnam 1013, Sumpter 1158, Turk 1190.
Cows—Alma 437, Camilla 751, Fairy 131, Fairy 2d 1133, Fantine 1253, Faustina 1257, Festina 1261, Imalda 1520, Jennie 1549, Lady Gay 1730, Lady Morris 1763, Lady Vail 1781, Miss Gay 2071, Model 2076, Precocity 2257, Princess 304.

WEST, A. H., Sandwich, Essex Co., Canada.
Bulls—Lord Leicester 796.
Cows—Lady Leicester 1753, Tractable 2618.

WEST, CHARLES F., Elyria, O.
Bulls—Santa Anna 1105.
Cows—Lady 2d 1688, Victoria 2657, Victoria 3d 2658.

WESTFALL, ISAAC M., Rochester, Minn.
Bulls—Minnesota 866.

WESTFALL, J. M. & M. W., Rochester, Minn.
Bulls—Henry Clay 669, Osceola 926.
Cows—Crinoline 886, Fanny Fern 1247, Fanny Kimball 1250.

WETMORE, W. D., Springboro, Crawford Co., Pa.
Bulls—King William 769.

WHEELER, N. E., London, Canada.
Cows—Prize (Young) 2298.

WHITE, C. G, Lapeer, Mich.
Bulls—Prince of Lapeer 2d 990, Red Cloud 2d 1021.
Cows—Cherry 4th 795, Cherry of Lapeer 833, Cherry of Lapeer 2d 834, Cherry of Lapeer 6th 836, Jenny 1563, Josephine 1622, Josephine 4th 1624, Josephine 5th 1625, Josephine 6th 1626, Lily 1830, Lucy 1891, Lucy 2d 1892.

WHITE, E. J., Lapeer, Mich.
Bulls—Prince of Lapeer 2d 990.
Cows—Cherry 4th 795, Cherry of Lapeer 833, Cherry of Lapeer 2d 834, Cherry of Lapeer 4th 835, Dora 1018, Josephine 1623, Josephine 4th 1624.

WHITE, E. J. & P., Lapeer, Mich.
Bulls—Batavia of Lapeer 2d 285, Prince of Lapeer 989.
Cows—Lucy 1891.

WHITE, E. M., Danbury, Ct.
Bulls—Matchless 846. *Cows*—Beauty 516, Ellen 1074.

WHITE, Mr., Wellington, England.
Bulls—Constitution 38.

WHITE, W. M., Caneseraga, N. Y.
Cows—Georgianna 8th 1364, Helena A. 47th 1453, Helena 50th 1457, Lady Elgin 3d 1722, Lovely 20th 1877, Lovely 21st 1878, Lovely 24th 1880, McArthur's Helena 2007, Wanda 2d 2688.

WHITMAN, JOHN, West Hartford, Ct.
Cows—Hester 1st 1482, Hester 2d 1483, Lady Jane 1741.

WHITMORE, D. J., Casstown, Miami Co., O.
Bulls—Butler 357, Elgin 531, George 619, Glenroy 623, Grant 2d 637, Tom 1180.
Cows—Blossom 2d 705, Daisy 955, Dora 1018, Emma 1087, Kitty Clover 1684, Laura 4th 1790, Maggie 1919, Maud 1977, Nina 2152, Queen Emmy 2315, Rosa 2386, Rose 3d 2430, Winnie 2700.

WHITNEY, J., Guilford, N. Y.
Bulls—Harry 654.

WIER, F. A., Walpole, Vt.
Bulls—Matchless 846.

WILCOX, W. C., Oskaloosa, Mahaska Co., Iowa.
Bulls—Prince of Iowa 988.
Cows—Centennial 778, Constitution 866.

WILKINSON, THOMAS, Chawton, Cowes, England
Bulls—Challenger 218, Chawton 219, Island Prince 224, Magnificent 106, Plantagenet 227, Saint George 233.
Cows—Diana 384, Hagar 386, Hagar 2d 387.

WILLETTS, WILLIAM, Roslyn, Queen's Co., N. Y.
Bulls—Prince Albert 978. *Cows*—Dolly Varden 1006.

WILLIAMS, C. H., Coldwater, Mich.
Bulls—Chingacook 394, Massasoit 844.
Cows—Beauty 524, Cherry 792, Cherry 2d 793, Cherry 3d 794, Cherry 4th 795, Dora 1012, Dora 2d 1013, Ella 1067, Josephine 1622.

WILLIAMS, Col., ———, S. C.
Bulls—Napoleon 894.

WILLIAMS, ERASTUS, Norwich, Ct.
Bulls—Watch 1219.

WILLIAMS, LEVI, Ithaca, N. Y.
Bulls—Forest City 563, Forest City 2d 564.
Cows—Broadhorned Beauty 734, Dover 1029, Excelsior 1109.

WILLIAMS, MORRIS J., Ottumwa, Iowa.
Bulls—Tecumseh 1167.

WILLIAMS, SAMUEL, Jackson Valley, Pa.
Bulls—Nero 906.

WILLIAMSON, Col., ———, Tenn.
Cows—Lizzie B. 1848.

WILLIAMSON, General, Gallatin, Tenn.
Cows—Fleda 1267.

WILLIAMSON, General, Nashville, Tenn.
Bulls—General 599.

WILSEY, ORRVILLE, Otego, N. Y.
Cows—Augusta 485.

WILSON, C., Allegan, Mich.
Bulls—John 747.

WILSON, GEORGE F., Providence, R. I.
Bulls—Forester 567. *Cows*—Annie 465, Majestic 5th 1930.

WILSON, R. H., Lexington, Mo.
Bulls—Linn 784, Linsley 785.
Cows—Lady Brown 1713, May 1986.

WILSON, R. H., Mayview, Lafayette Co., Mo
Cows—Prairie Belle 2251, Prairie Bird 2252, Prairie Bird 2253, Prairie May 2255, Prairie Rose 2256.

WILSON, R. H., Cambridge, O.
Bulls—Consul 430.

WILSON, R. H., Booneville. Cooper Co., Mo.
Bulls—Marion 835, Roderic 1066, Stephen 1150.

WOOD, SAMUEL, Islington, York Co., Canada.
Cows—Betsy 680.

WOODBURY, ISAAC, Salem, N. H.
Bulls—Jo English 741, Modoc 870, Reed's Fazio 1043, Rockingham 1064 Rockland 1065.
Cows—Flora 1289, Florence 1302, Florence 2d 1303, Florence 3d 1304, Rosa 2382, Rosamond 2392, Rose 2435, Rose 2d 2436.

WOODRUFF, ARDEN, Sheldon, Wyoming Co., N. Y.
Bulls—Berthol 298. Echo 523, Major (Cowles) 822, Major (Woodruff) 824, Sir Henry 1124.
Cows—Daphne 960, Floretta 1311, Judith 1632, Lovica 1888, Malissa 1935, Saryann 2509, Solyma 2541, Venus 2642.

WOODRUFF, J., Newark, O.
Cows—Emma Duncan 1088, Martha Washington 1950.

WOODWARD, C. S., Woodbury, Ct.
Bulls—Baronet 279, Jasper 728, Woodward 1254.
Cows—Beauty 1st 586, Beauty 2d 587, Cynthia 916, Fancy Woodward 1225, Fanny 1243, Fanny Pedley 1251, Flora 1297, Flora Woodward 1298, Imogene 1523, Jolly 1618, Julia 1st 1638, Julia 2d 1639, Kate Woodward 1674, Lily 1831, Pearl 2212, Thalia 1st 2594, Thalia 2d 2595, Victoria Barton 2679.

WOODWARD, S P., Woodbury, Ct.
Bulls—Cinnabar 398, Holkham (Young) 691.
Cows—Amanda 443, Beauty 4th 568

WOOLLEY, S. J., Hilliards, Franklin Co., O.
Bulls—Challenger 378.
Cows—Belle Hays 638, Belle Helena 9th 645, Fanny 1245.

WOOSTER, JAS. B, Watertown, Ct.
Cows—Beauty 600, Fancy 1221.

WORCESTER COUNTY AGRICULTURAL SOCIETY, ———.
Bulls—Roe Buck 1067.

WRIGGLESWORTH, WILLIAM, Oregon, Lapeer Co., Mich.
Cows—Nellie 2111.

WRIGHT, ABNER, Fort Miller, N. Y.
Bulls—Washington 1215.

YALE, J. W., Meriden, Ct.
Bulls—Abe 6th 237.
Cows—Fannie 5th 1229, Nelly Bly 2136, Victoria 4th 2663.

YALE, T. & P H., Nineveh, Broome Co., N. Y.
Cows—Beauty 584.

YOUNG, J. M., ———.
Bulls—Earl of Leicester 520. *Cows*—Victoria 2676.

YOUNGER, WILLIAM, Fairbury, Livingston Co., Ill.
Bulls—Colonel Ryan 410.
Cows—Lady May 2d 1759, Miss Lucky 2072, Pearl 2213.